Michigan State 34	Duke 6	Oklahoma 39	Ole Miss 14	Tulane 7	Rice Institute 13	Army 39	Louisiana Tech 21
Notre Dame 6	Navy 6	Missouri 14	Louisiana State 12	Alabama 0	Arkansas 7	Utah 33	Southeastern La. 14

WEATHER

LOUISIANA: Cloudy, cool, today, tomorrow.
ARKANSAS: Clear, cold, today, tomorrow.
MONROE: Cloudy, cool, today, warmer tomorrow. Yesterday's high, 58; low, 37.

Monroe Morning World

INDEX

Class. 2-7D Garden Pg. 8C
Churches 8A Radio, TV 6B
Editorials 4A Sports 1-3B
Financial 4B Theaters 5B

5 Sections 44 Pages

SERVING NORTHEAST LOUISIANA EVERY MORNING OF THE YEAR

VOL. 29—NO. 20 TELEPHONE FA 2-5161—3-0501 MONROE, LOUISIANA, SUNDAY, NOVEMBER 10, 1957 FULL AP, UP, AP WIREPHOTO PRICE TEN CENTS

Air, Naval Units Join Search For Lost Plane

Coldest Weather Of Season Slams Much Of Nation

By UNITED PRESS

The coldest weather of the fall season slammed across the northern two-thirds of the nation Saturday, whipping up frequent snow squalls across a large portion of the Great Lakes region.

Strong winds buffeted the north east, and mercury levels dipped to freezing as far south as Texas and Tennessee, with temperatures in the teens across the Northern Plains, Northern Rockies and Upper Mississippi Valley.

Freezing temperatures were expected by early Sunday as far south as the northern Gulf States, with sub-zero readings likely in northern Minnesota. Meanwhile, a warming trend was expected to develop in the western prairies.

Nine Dead

At least nine deaths were caused by weather since the bone-chilling winds began sweeping across the midwest late Friday. The storm system also spawned killer tornadoes that killed 13 persons and injured at least 260 in three southern states.

Up to five inches of snow fell on various areas of the lakes region. Duluth, and International Falls, Minn., and Superior and Ashland, Wis., reported five-inch snow covers.

Four inches was reported at Park Falls, Wis., while one inch fell at South Bend, Ind., and over various communities of northern Wisconsin, Minnesota and upper Michigan.

The University of North Dakota-Northern Michigan college football

(Continued On Page 9-A)

Grant Asks More Funds For Angola

Would Sharpen Vigilance At Penal Colony

BATON ROUGE, Nov 9 (AP)—Institutions director Edward Grant today asked for funds to sharpen vigilance at Angola by placing guards on an eight-hour instead of a 12-hour shift.

Alert and wide awake guards are "the greatest assets" in dealing with trouble at a prison, he emphasized.

"I've never been a prison guard," Grant said, "but I have worked 12 hours a day, six days a week, and I know how tired our guards get after serving their 12 hours shifts, six days a week.

"Louisiana is asking more of them than they have the strength to give," he insisted.

And Grant told of initial plans to seek enough funds to put a minimum convict work force at the unopened Louisiana correctional institution at DeQuincy, designed for first offenders, until the 1958 Legislature can appropriate money for full operation. The work force would prepare the grounds for eventual opening.

Personal Tour

In the wake of a judge's criticism of "coddling" prisoners and a grand jury inspection, Grant made a personal tour at Angola this week.

In an interview, he said:

"The elimination of the beat-the-hell-out-of-them policy has raised problems for every prison in the country, including Angola. While it makes prison discipline more a professional than a tough-guy policy, it also makes a better prison. It produces better men."

Gov. Earl Long has retained Warden Maurice Sigler, former federal prison official, and Grant, who were brought in by former Gov. Robert Kennon, to reform and modernize Angola operations.

Last Tuesday, Long again praised Sigler for conscientious and sincere effort at Angola.

But Long said, "reform and rehabilitation is a hard thing to come by. I'm going to watch until things settle down. I hope I am disillusioned in my belief that it won't work."

During Long's previous administration, prison strife and charges of "brutality" brought a citizen probe at Long's request. Out of that first effort, backed by newspapers, the lash was eliminated and Angola stepped toward modern ways.

Was Major Issue

Kennon made Angola a major issue in the 1952 race for governor and then pushed reform when elected.

Grant said, "Gov. Long is exactly right. Prisoners are not sent to Angola for skipping Sunday School. For that reason, it takes wide awake and intelligent men, night and day, to keep their eyes open and foresee prison trouble before it happens.

"Guard jobs," Grant continued, "should have high requirements

(Continued On Page 9-A)

Fund Setback Threat Posed By Drive Lag

Unless volunteer workers and the public in general exert more effort and cooperation, the 1957 United Givers Drive will fall far short of its goal with the result that the major service organizations operating here will be forced to curtail operations.

R. M. Troy, chairman of the drive, issued this warning yesterday after a review of results of the first month of the campaign. He described the possibility of failure as a "serious threat."

Troy declared that the various service groups whose operation depends upon public contributions will not be able to carry on their programs to the fullest effectiveness unless results from the fund raising drive are improved.

Pledges and contributions of $115,000 have been collected to date and additional $50,000 to $60,000 is in sight, based on assurances of a group of larger gifts still outstanding. Troy explained that this would leave the drive far short of its goal of $208,000 to to support the welfare and character-building agencies of the parish for the coming year.

Results Discouraging

The review of the first month's results show that the slow response could be attributed to several factors. "Too many of our volunteer workers are failing to follow up their soliciting, especially in the small business divisions," the chairman asserted. "We urge them to go out and get the job done." He also asked business firms and individuals holding pledge cards to return them to the United Givers office in the Troy and Nichols building or to telephone the solicitor who left them. The United Givers telephone number is FA 5-3869.

Most gifts from companies and individuals so far received have been averaging about the same as last year, the study showed, but Troy said that there still are a great number not yet reported.

Gifts Cut

"Then, too," Troy said, "there have been a few substantial cuts

(Continued On Page 9-A)

Farmer Pays $965,595 As Gov't Penalty

FRESNO, Calif., Nov. 9 (AP) — Jack A. Harris of Fresno — who paid almost one million dollars this week for the right to market his 1957 cotton crop — shrugged it off today as "strictly a business proposition."

Harris paid the government a record penalty of $965,595.84 on approximately 10,436 bales of cotton now being harvested at Gila Bend, Ariz.

Harris, 43, a veteran cotton man, resents implications he circumvented the law.

"I was trying to prove this country doesn't need a support program for cotton," he said. "In the situation I was in — with the amount of land I had leased—this seemed like the only thing for me to do.

Checked Out

"Before I ever planted this cotton I checked with the Department of Agriculture in Washington.

"I was told that I could plant all the cotton I wanted to — as long as I paid a penalty of 18½ cents a pound on my excess.

"The current price of cotton is 36 to 37 cents a pound. It costs me about 15 cents a pound to produce. Even after paying the 18½ cents there's something left."

Earlier this year, Harris, a son of one of California's pioneer cotton men, collected $209,000 from the soil bank for retiring 1,660 acres on another Arizona ranch.

"If you can pay this kind of penalty and still make money I feel we don't need planning controls and price supports," Harris said.

"I believe we need some kind of cotton support for domestic consumption but I don't feel we should hold an umbrella over the business in foreign countries. I think we should be able to compete on world markets without controls or guarantees."

Annual Medical Checkup Slated For Eisenhower

WASHINGTON, Nov. 9 (UP) — President Eisenhower will enter Walter Reed Army medical center Sunday for an annual, 24-hour "head to toe" medical checkup, the White House said today.

The President is scheduled to enter the hospital late Sunday and return to the White House Monday afternoon.

It will be his first complete physical checkup since Oct. 28, 1956, when the examining physicians reported that he gave "every appearance of being in excellent health." The pre-election checkup confirmed the President's physical fitness to serve another four years in the White House.

His physicians indicated confidence that this checkup will result in another favorable report. His personal physician, Maj. Gen. Howard M. Snyder, told the United Press that he saw "no reason" why the thorough examination should not show the President in good health.

UNITED

GIVE ENOUGH FOR ALL

SEPARATED SIAMESE TWINS HOMEWARD BOUND—Mr. and Mrs. John Schatz, Long Island, N.Y., beam happily as they pose with their separated Siamese twin daughters, Patricia, left, and Pamela, before they took home the twins from the Philadelphia Children's Hospital. The twins, born the past September and joined back to back at the pelvis, were separated in an operation several weeks ago but Pamela remained until yesterday, receiving further surgery. (AP Wirephoto)

BACK FROM TOUR

Ellender Urges Truce With Reds

WASHINGTON, Nov. 9 (AP)—Sen. Ellender (D-La) advocated today that this country try to coexist with Russia and seek to dispel mutual distrust and antagonisms.

Just back from a two-month trip to Europe and the Middle East, during which he spent 33 days in Russia, Ellender urged a halt to the "rattling of swords" and anti-Communist propaganda broadcasts.

He also said he would "lean over backward" in an effort to find a basis for lasting peace.

Ellender talked with newsmen at the White House and later in his office after reporting to President Eisenhower on the highlights of his inspection trip for the Senate Appropriations Committee.

Better Way

He said Eisenhower agreed with him that the United States has a golden opportunity, through a greater exchange of visitors, to impress upon the Russian people that "ours is a better way of life."

His trip to Russia, his third in as many years, convinced him, Ellender said, that the Russian standard of living is improving and that the Russian people "are better off today than they have ever been."

Ellender said the Russians attribute this to their present form of government, but he expressed confidence that they would prefer "our way of life" if, through exchange of visitors and other

(Continued On Page 9-A)

Jes' Ramblin'

Request

We have received the following communication from some young friend:

"Dear Santa Clause: My name is Lynda Faye Stanford. I want a big doll.

"Bobby is my brother. He wants a widecarth gun. Barbara is my sister. She wants a big doll.

"Ray Dell is my brother. He wants some games such as Bingo and Rook and we all will love everything you bring. Love, Lynda."

Class

Now learn how a "splendiforous" Christmas package can be wrapped. Even the smallest little gift if wrapped with skill, will delight the heart of its recipient. Realizing this need for knowledge for the holiday time, Lloyd Puckitt, coordinator of distributive education, West Monroe high school, explains that the Ouachita Valley Vocation school and Bancroft Paper Co. will conduct a special gift wrapping class in both Monroe and West Monroe.

The class will meet Monday and Tuesday in Hotel Virginia from 3:30 to 5:30 p. m.

Merchants are invited to send employees to receive this instruction. In West Monroe

(Continued On Page 9-A)

Crossett Trucker Burned To Death

JASPER, Tex., Nov. 9 (AP)—B. E. Melton, owner of Melton Truck Lines, Crossett, Ark., burned to death today when he was pinned in his burning truck.

Sheriff Everett Smith said Melton apparently lost control of the truck after it hit a cow. He said it rolled off a road and down an embankment. Melton was pinned between the bed and cab. The truck, which was loaded with tar paper and roofing material, then caught fire.

SOONERS WIN 47TH

Oklahoma Headed For Orange Bowl

By ED CORRIGAN
The Associated Press

Mighty Oklahoma, weary of charges that it is getting ready for a tumble, throttled Missouri 39-14 yesterday and in the process became the first team in the nation to wrap up a bowl bid.

The Sooners, who now have won 47 games in a row, will represent the Big Eight in the Orange Bowl on Jan. 1 against an Atlantic Coast Conference outfit, probably Duke.

Most of the bigwigs of the country came through, although there was a sprinkling of upsets at the top.

The biggest was William and Mary's 7-6 triumph over North Carolina State, the No. 10 team in the Associated Press poll. William and Mary, which had won just two of its first seven games, came from behind with a touchdown in the fourth quarter to register the shocker of the day.

Then there was the Navy-Duke 6-6 tie. Navy had been favored and was ranked seventh nationally as the class of the East.

Ohio State moved a step closer to the Rose Bowl when the Buckeyes dealt Purdue a 20-7 licking. Ohio State now shows a 5-0 Big 10 record compared to 4-0-1 by defending champion Iowa, which clubbed Minnesota, 44-20.

Iowa is not eligible for the Rose Bowl, though, since it went last

(Continued On Page 9-A)

Feed Store Loses $4,000 In Burglary

BASTROP (Special) — A safe containing approximately $4,000 in checks and money was taken yesterday evening from the Kunze Gamble Feed Store on East Cypress street in Bastrop.

Chief of Police Ray Sibley said the safe was apparently stolen intact between 7 and 9 p.m. Unknown persons entered through a side door into the building. Bastrop police were investigating the theft.

WHEN BOAT OVERTURNS

2 Youths Drown In Saline Bayou

Two area youths were drowned yesterday in Saline Bayou when their 12-foot aluminum fishing boat apparently capsized.

Dead were Donald Ray Chevallier, 12, son of Mr. and Mrs. Philip Chevallier of Jena, and Tony Currington, 20, son of Mr. and Mrs. Hollis Currington of Rinehart.

They had gone out into the bayou to run a trot line, came back to shore with some fish and then went back out again. Philip Chevallier, father of Donald Ray and owner of the boat camp near which they were fishing, last saw the boys out in the boat about 10 a.m.

Chevallier and a friend thought later that the boys had been gone too long and went to look for them. They found the boat floating upside down 50 yards from the bank. One of the boys' caps was floating in the water.

Notified At Noon

Sheriff George McGee of the Catahoula Parish Sheriff's Department was notified at 12 noon. Searchers were called out and included Frank Almarine, with Hunt Oil in Jena, who had two large boats in the search; Sheriff's Department from Alexandria in Rapides Parish; Natchez fire emergency truck; La Salle Parish Sheriff's Department; Ferriday fire department, and the Catahoula men.

Sheriff McGee of the Catahoula department said drowning time was set at between 10 to 10:30 a.m.

The body of the Chevallier youth was recovered at 3 p.m. That of Currington was found at 4:10 p.m. in the same location. They were found in 12 feet of water where the bayou was about 100 yards wide.

Catahoula Parish Coroner Dr. C. F. Passman, Jonesville, gave a verdict of accidental drowning.

Services Set

Funeral services for the Chevallier youth are set for today at 11 a.m. at the Pine Grove Baptist Church near White Hall with the Rev. John Melder officiating. Interment will be in the church

(Continued On Page 9-A)

Baton Rouge Man Held In Wife's Death

GLOBE, ARIZ., Nov. 9 (UP)—Attempts were made today to retrieve a rented car which carried a woman 200 feet to her death in the waters of San Carlos reservoir.

The body of Mrs. Frances L. Evans, 34, believed to be of Baton Rouge, La., was found floating in the lake east of here yesterday. Gila county sheriff Jack Jones took the husband, Wilmer W. Evans, 36, into custody after early investigation showed the woman had been insured for $100,000 Thursday, and a similar accident had occurred a month ago.

Divers Probe

Reports of an autopsy on the body were withheld by medical examiners pending completion of the investigation today, Jones said. The officer ordered divers into the chilly waters behind Coolidge dam to retrieve the car, which Evans had rented in Phoenix.

Sheriff Jones said Evans took $100,000 trip accident policies on himself and his wife in Phoenix Thursday afternoon, giving a Baton Rouge address. At the auto rental agency, he gave a Los Angeles address and displayed a California driver's license. He also showed attendants a U. S. Defense department identity card which indicated he had worked as a pipefitter in Iraq.

Jumped Clear

The husband said he jumped clear of the car as it began the 200-foot plunge into the reservoir.

Evans told lawmen his wife was driving. He said as they pulled up to the point, she exclaimed, "Oh dear, I haven't any brakes."

Jones said the husband was held for questioning because Mrs. Evans had a narrow escape from death in a similar accident about a month ago. He said she was saved then when the couple's car, another rented car, left the highway and landed on a ledge below.

Dozed Off

Jones said the first accident happened Oct. 5.

"Evans was driving 50 miles east of Globe," he said. "And said he dozed, and woke up just in time to see the car go off the highway. Evans said he jumped out of the car, and the car headed for the Salt river—some 300 feet below the highway."

But the car hit a ledge and stopped. Mrs. Evans crawled back to the highway. Her husband took her to a hospital, where she was treated for cuts and bruises.

Cloudy And Cool Weekend Fare

Cloudy and cool weather is on the docket for the Monroe area today, with the possibility of slightly warmer temperatures tomorrow.

CLOUDY

High yesterday in the Twin Cities was 58 degrees, compared with Friday's 64, and yesterday's low was a crisp 37, compared with Friday's 47 reading.

Arkansans are due for clear skies and cold weather today, with rising temperatures tomorrow.

CARRIED 37 YEARS

Stone Baby Taken Out Woman's Body

CHICAGO, Nov. 9 (AP)—Removal of a "stone child" from the abdomen of a Chicago woman where it had remained for 37 years has been reported by a medical team.

Dr. Edward J. Krol, chief of staff at Holy Cross Hospital where the operation was performed, said the petrified fetus "looked like a carved marble statue with all the features plainly visible."

He estimated the condition occurs in about one of every four million births but is usually detected early.

He gave this account of the case today:

The petrified fetus, known medically as a lithopedion, was discovered by X ray when a 67-year-old woman sought treatment for stomach tumor last December. Although the lithopedion and tumor were removed successfully the woman died later.

The baby began forming in the uterine tube instead of the uterine cavity. It developed for 4½ months and then ruptured the tube.

The fetus passed into the abdomen and became attached to the omentum or fat pad and was nourished temporarily by the woman's blood supply. When this supply was cut off, nature began to calcify the fetus.

Dr. Krol said that ordinarily, when a tube ruptures and the embryo passes into the abdomen, an abscess occurs and the mother hemorrhages, sometimes fatally.

In this case, he said, questioning showed that the woman collapsed while washing dishes 37 years ago and was semiconscious for 10 to 12 days. She finally recovered and her doctor attributed her trouble to "intestinal flu."

The woman had one son, now 45, before the stone child developed, but no children since that time.

A report of the case was published in the Illinois Medical Journal.

Flooding Seen For Western Louisiana

SHREVEPORT, La., Nov. 9 — (UP)—The weather bureau warned today of flooding on two rivers in Northeast Texas and the western edge of Louisiana.

Considerable flooding will continue on the Sulphur River above the Texarkana reservoir with a crest today at just over 2 feet at Naples, Tex., and slow falls for the next several days at Naples and above.

The crest of the Sabine River neared Mineola, Tex., and will reach about 18 feet, then fall slowly, the weather bureau said Below Mineola, strong rises will continue to Logansport, La., with a crest reaching Gladewater, Tex., about Nov. 16 at 30 to 32 feet where flood stage is 26 feet.

The weather bureau said all interests having property affected by these stages should take precautionary measures.

Mid-Pacific Area Combed For Airliner

HONOLULU, Nov. 9 (AP)—A massive search by air and sea was shaping up over the mid-Pacific tonight, in quest of a missing Pan American Stratocruiser with 44 persons aboard.

Pacific Fleet headquarters directed the big carrier Philippine Seas to leave Long Beach, Calif., at once, hurling its far-ranging radar-equipped antisubmarine planes into the search. The carrier should reach the area by noon Sunday.

In San Diego the Navy ordered two destroyers, the John R. Craig and the Orleck, to depart immediately. Helicopter Squadron 6, near San Diego, was ordered to board the Philippine Seas, as was Anti-submarine Squadron, 21, a plane unit.

Vanished

The Pan American clipper with 36 passengers and a crew of 8 vanished from the skies between 5:01 (PST) and 6 p.m. yesterday without a word that would indicate trouble or disaster. The 5:04 radio call was a routine position report. The pilot didn't make the customary call at 6.

In mid-afternoon a Coast Guard cutter sped to the position last given by the pilot. This was more than 1,000 miles east of Honolulu. Earlier, a plane had spotted two bobbing yellow objects, possibly life rafts—or wing tanks jettisoned by a searching jet.

Then the Navy reported that a radar-equipped plane had spotted an unidentified object in the sea, about 100 miles southwest of the ocean station in the general search area.

The cylindrical objects hunted by the cutter were sighted by an Air Force plane 80 miles southwest of the last position reported by the Hawaii bound transport, "Romance of the Skies." That routine last word came at 5:04 p.m. yesterday.

Out Of Control

The Coast Guard commander directing the search said there was a "potent possibility" the

(Continued On Page 9-A)

State Payments From Levee Fund Halted By Judge

BATON ROUGE, Nov. 9 (UP)—A temporary restraining order has been issued prohibiting the state auditor and state treasurer from paying any warrants of the Lake Borgne levee district unless they are signed by two members removed by Gov. Earl Long.

District Judge Caldwell Herget issued the order Friday on request of St. Bernard parish property owners, and he set a court hearing for Nov. 18 to determine if the order should be extended.

And in another suit, Judge Jess Johnson signed a mandamus order directing auditor Bill Dodd and treasurer A. P. Tugwell to honor warrants issued by the two ousted levee board members. Johnson also scheduled a hearing for Nov. 18 on whether the vouchers should be continued to be recognized.

Lawrence Bergeron and Edgar Quillin, president and secretary of the board, were removed by Long, who admitted at a press conference they were reported to have become too friendly with his political foe, St. Bernard-Plaquemines parish district attorney Leander Perez.

YES SIR!!
YOU CAN PLACE A WANT AD TODAY
WANT AD DEPARTMENT OPEN
10 A.M. to 1 P.M.
DIAL FA 3 3660
OUR SUNDAY NUMBER
ASK ABOUT OUR LOW 7 DAY RATES WITH CANCELLATION PRIVILEGES.

Michigan State	34	Duke	6	Oklahoma	39	Ole Miss	14	Tulane	7	Rice Institute	13	Army	39	Louisiana Tech	21
Notre Dame	6	Navy	6	Missouri	14	Louisiana State	12	Alabama	0	Arkansas	7	Utah	33	Southeastern La.	14

WEATHER
LOUISIANA: Cloudy, cool, today, tomorrow.
ARKANSAS: Clear, cold, today, tomorrow.
MONROE: Cloudy, cool, today, warmer tomorrow. Yesterday's high, 58; low, 37.

Monroe Morning World

SERVING NORTHEAST LOUISIANA EVERY MORNING OF THE YEAR

VOL. 29—NO. 20 | TELEPHONE FA 2-5161—3-0501 | MONROE, LOUISIANA, SUNDAY, NOVEMBER 10, 1957 | FULL AP, UP, AP WIREPHOTO | PRICE TEN CENTS

INDEX

Class. 2-7D · Garden Pg. 8C
Churches 8A · Radio, TV 6B
Editorials 4A · Sports 1-3B
Financial 4B · Theaters 5B
5 Sections · 44 Pages

Air, Naval Units Join Search For Lost Plane

Coldest Weather Of Season Slams Much Of Nation

By UNITED PRESS

The coldest weather of the fall season slammed across the northern two-thirds of the nation Saturday, whipping up frequent snow squalls across a large portion of the Great Lakes region.

Strong winds buffeted the north east, and mercury levels dipped to freezing as far south as Texas and Tennessee, with temperatures in the teens across the Northern Plains, Northern Rockies and Upper Mississippi Valley.

Freezing temperatures were expected by early Sunday as far south as the northern Gulf States, with sub-zero readings likely in northern Minnesota. Meanwhile, a warming trend was expected to develop in the western prairies.

Nine Dead

At least nine deaths were caused by weather since the bone-chilling winds began sweeping across the midwest late Friday. The storm system also spawned killer tornadoes that killed 13 persons and injured at least 260 in three southern states.

Up to five inches of snow fell on various areas of the lakes region. Duluth and International Falls, Minn., and Superior and Ashland, Wis., reported five-inch snow covers.

Four inches was reported at Park Falls, Wis., while one inch fell at South Bend, Ind., and over various communities of northern Wisconsin, Minnesota and upper Michigan.

The University of North Dakota-Northern Michigan college football

(Continued On Page 9-A)

Fund Setback Threat Posed By Drive Lag

Unless volunteer workers and the public in general exert more effort and cooperation, the 1957 United Givers Drive will fall far short of its goal with the result that the major service organizations operating here will be forced to curtail operations.

R. M. Troy, chairman of the drive, issued this warning yesterday after a review of results of the first month of the campaign. He described the possibility of failure as a "serious threat."

Troy declared that the various service groups whose operation depends upon public contributions will not be able to carry on their programs to the fullest effectiveness unless results from the fund raising drive are improved.

Pledges and contributions of $115,000 have been collected to date and additional $50,000 to $60,000 is in sight, based on assurances of a group of larger gifts still outstanding. Troy explained that this would leave the drive far short of its goal of $208,000 to support the welfare and character-building agencies of the parish for the coming year.

Results Discouraging

The review of the first month's results show that the slow response could be attributed to several factors. "Too many of our volunteer workers are failing to follow up their soliciting, especially in the small business divisions," the chairman asserted. "We urge them to go out and get the job done." He also asked business firms and individuals holding pledge cards to return them to the United Givers office in the Troy and Nichols building or to telephone the solicitor who left them. The United Givers telephone number is FA 5-3869.

Most gifts from companies and individuals so far received have been averaging about the same as last year, the study showed, but Troy said that there still are a great number not yet reported.

Gifts Cut

"Then, too," Troy said, "there have been a few substantial cuts

(Continued On Page 9-A)

Annual Medical Checkup Slated For Eisenhower

WASHINGTON, Nov. 9 (UP)—President Eisenhower will enter Walter Reed Army medical center Sunday for an annual, 24-hour "head to toe" medical checkup, the White House said today.

The President is scheduled to enter the hospital late Sunday and return to the White House Monday afternoon.

It will be his first complete physical checkup since Oct. 28, 1956, when the examining physicians reported that he gave "every appearance of being in excellent health." The pre-election checkup confirmed the President's physical fitness to serve another four years in the White House.

His physicians indicated confidence that this checkup will result in another favorable report. His personal physician, Maj. Gen Howard M. Snyder, told the United Press that he saw "no reason" why the thorough examination should not show the President in good health.

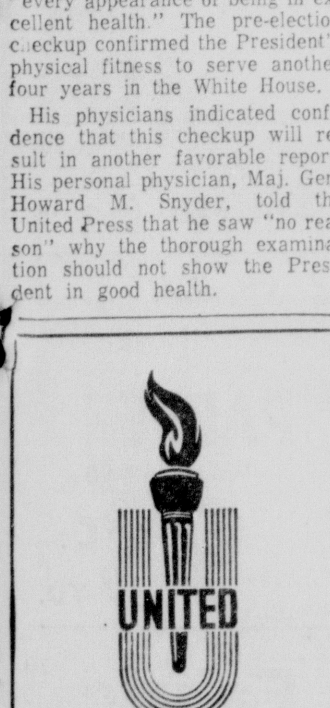

Grant Asks More Funds For Angola

Would Sharpen Vigilance At Penal Colony

BATON ROUGE, Nov 9 (AP)—Institutions director Edward Grant today asked for funds to sharpen vigilance at Angola by placing guards on an eight-hour instead of a 12-hour shift.

Alert and wide awake guards are "the greatest assets" in dealing with trouble at a prison, he emphasized.

"I've never been a prison guard," Grant said, "but I have worked 12 hours a day, six days a week, and I know how tired our guards get after serving their 12 hours shifts, six days a week.

"Louisiana is asking more of them than they have the strength to give," he insisted.

And Grant told of initial plans to seek enough funds to put a minimum convict work force at the unopened Louisiana correctional institution at DeQuincy, designed for first offenders, until the 1958 Legislature can appropriate money for full operation. The work force would prepare the grounds for eventual opening.

Personal Tour

In the wake of a judge's criticism of "coddling" prisoners and a grand jury inspection, Grant made a personal tour at Angola this week.

In an interview, he said:

"The elimination of the beat-the-hell-out-of-them policy has raised problems for every prison in the country, including Angola. While it makes prison discipline more of a professional than a tough-guy policy, it also makes a better prison. It produces better men."

Gov. Earl Long has retained Warden Maurice Sigler, former federal prison official, and Grant, who were brought in by former Gov. Robert Kennon, to reform and modernize Angola operations.

Last Tuesday, Long again praised Sigler for conscientious and sincere effort at Angola.

But Long said, "reform and rehabilitation is a hard thing to come by. I'm going to watch until things settle down, I hope I am disillusioned in my belief that it won't work."

During Long's previous administration, prison strife and charges of "brutality" brought a citizen probe at Angola. Out of that first effort, backed by newspapers, the lash was eliminated and Angola stepped toward modern ways.

Was Major Issue

Kennon made Angola a major issue in the 1952 race for governor, and then pushed reform when elected.

Grant said, "Gov. Long is exactly right. Prisoners are not sent to Angola for skipping Sunday School. For that reason, it takes wide awake and intelligent men, night and day, to keep their eyes open and foresee prison trouble before it happens.

"Guard jobs," Grant continued, "should have high requirements

(Continued On Page 9-A)

Farmer Pays $965,595 As Gov't Penalty

FRESNO, Calif., Nov. 9 (AP)—Jack A. Harris of Fresno—who paid almost one million dollars this week for the right to market his 1957 cotton crop—shrugged it off today as "strictly a business proposition."

Harris paid the government a record penalty of $965,595.84 on approximately 10,436 bales of cotton that are now being harvested at Gila Bend, Ariz.

Harris, 43, a veteran cotton man, resents implications he circumvented the law.

"I was trying to prove this country doesn't need a support program for cotton," he said. "In the situation I was in — with the amount of land I had leased—this seemed like the only thing for me to do."

Checked Out

"Before I ever planted this cotton I checked with the Department of Agriculture in Washington.

"I was told that I could plant all the cotton I wanted to — as long as I paid a penalty of 18½ cents a pound on my excess.

"The export price is 26 cents a pound. The current price here is 36 to 37 cents a pound. It costs me about 25 cents a pound to produce. Even after paying the 18½ cents there's something left."

Earlier this year, Harris, a son of one of California's pioneer cotton men, collected $209,000 from the soil bank for retiring 1,660 acres on another Arizona ranch.

"If you can pay this kind of penalty and still make money I feel we don't need planning controls and price supports," Harris said.

"I believe we need some kind of cotton support for domestic consumption but I don't feel we should hold an umbrella over the business in foreign countries. I believe we should be able to compete on world markets without controls or guarantees."

Crossett Trucker Burned To Death

JASPER, Tex., Nov. 9 (AP)—B. E. Melton, owner of Melton Truck Lines, Crossett, Ark., burned to death today when he was pinned in his burning truck.

Sheriff Everett Smith said Melton apparently lost control of the truck after it hit a cow. He said it rolled off a road and down an embankment. Melton was pinned between the bed and cab. The truck, which was loaded with tar paper and roofing material, then caught fire.

SOONERS WIN 47TH

Oklahoma Headed For Orange Bowl

By ED CORRIGAN
The Associated Press

Mighty Oklahoma, weary of charges that it was getting ready for a tumble, throttled Missouri 39-14 yesterday and in the process became the first team in the nation to wrap up a bowl bid.

The Sooners, who now have won 47 games in a row, will represent the Big Eight in the Orange Bowl on Jan. 1 against an Atlantic Coast Conference outfit, probably Duke.

Most of the bigwigs of the country came through, although there was a sprinkling of upsets at the top.

The biggest was William and Mary's 7-6 triumph over North Carolina State, the No. 10 team in the Associated Press poll. William and Mary, which had won just two of its first seven games, came from behind with a touchdown in the fourth quarter to register the shocker of the day.

Then there was the Navy-Duke 6-6 tie. Navy had been favored and was ranked seventh nationally as was the class of the East.

Ohio State moved a step closer to the Rose Bowl when the Buckeyes dealt Purdue a 20-7 licking. Ohio State now shows a 5-0 Big 10 record compared to 4-0-1 by defending champion Iowa, which clubbed Minnesota, 44-20.

Iowa is not eligible for the Rose Bowl, though, since it went last

(Continued On Page 9-A)

SEPARATED SIAMESE TWINS HOMEWARD BOUND—Mr. and Mrs. John Schatz, Long Island, N.Y., beam happily as they pose with their separated Siamese twin daughters, Patricia, left, and Pamela, before they took home the twins from the Philadelphia Children's Hospital. The twins, born the past September and joined back to back at the pelvis, were separated in an operation several weeks ago but Pamela remained until yesterday, receiving further surgery. (AP Wirephoto)

BACK FROM TOUR

Ellender Urges Truce With Reds

WASHINGTON, Nov. 9 (AP)—Sen. Ellender (D-La) advocated today that this country try to coexist with Russia and seek to dispel mutual distrust and antagonisms.

Just back from a two-month trip to Europe and the Middle East, during which he spent 33 days in Russia, Ellender urged a halt to the "rattling of swords" and anti-Communist propaganda broadcasts.

He also said he would "lean over backward" in an effort to find a basis for lasting peace.

Ellender talked with newsmen at the White House and later in his office after reporting to President Eisenhower on the highlights of his inspection trip for the Senate Appropriations Committee.

Better Way

He said Eisenhower agreed with him that the United States has a golden opportunity, through a greater exchange of visitors, to impress upon the Russian people that "ours is a better way of life."

His trip to Russia, his third in as many years, convinced him, Ellender said, that the Russian standard of living is improving and that the Russian people "are better off today than they have ever been."

Ellender said the Russians attribute this to their present form of government, but he expressed confidence that they would prefer "our way of life" if, through exchange of visitors and other

(Continued On Page 9-A)

Jes' Ramblin'

Request

We have received the following communication from some young friend:

"Dear Santa Clause: My name is Lynda Faye Stanford. I want a big doll.

"Bobby is my brother. He wants a wideearth gun. Barbara is my sister. She wants a big doll.

"Ray Dell is my brother. He wants some games such as Bingo and Rook and we all will love everything you bring. Love, Lynda."

Class

Now learn how a "splendiferous" Christmas package can be wrapped. Even the smallest little gift if wrapped with skill, will delight the heart of its recipient. Realizing this need for knowledge for the holiday time, Lloyd Puckitt, coordinator of distributive education, West Monroe high school, explains that the Ouachita Valley Vocation school and Bancroft Paper Co. will conduct a special gift wrapping class in both Monroe and West Monroe.

The class will meet Monday and Tuesday in Hotel Virginia from 3:30 to 5:30 p.m. Merchants are invited to send employees to receive this instruction. In West Monroe

(Continued On Page 9-A)

Feed Store Loses $4,000 In Burglary

BASTROP (Special) — A safe containing approximately $4,000 in checks and money was taken yesterday evening from the Kunze Gamble Feed Store on East Cypress street in Bastrop.

Chief of Police Ray Sibley said the safe was apparently stolen in between 7 and 9 p.m. Unknown persons entered through a side door into the building. Bastrop police were investigating the theft.

WHEN BOAT OVERTURNS

2 Youths Drown In Saline Bayou

Two area youths were drowned yesterday in Saline Bayou when their 12-foot aluminum fishing boat apparently capsized.

Dead were Donald Ray Chevallier, 12, son of Mr. and Mrs. Philip Chevallier of Jena, and Tony Currington, 20, son of Mr. and Mrs. Hollis Currington of Rinehart.

They had gone out into the bayou to run a trot line, came back to shore with some fish and then went back out again. Philip Chevallier, father of Donald Ray and owner of the boat camp near which they were fishing, last saw the boys out in the boat about 10 a.m.

Chevallier and a friend thought later that the boys had been gone too long and went to look for them. They found the boat floating upside down 50 yards from the bank. One of the boys' caps was floating in the water.

Notified At Noon

Sheriff George McGee of the Catahoula Parish Sheriff's Department was notified at 12 noon. Searchers were called out and included Frank Almarine, with Hunt Oil in Jena, who had two large boats in the search; Sheriff's Department from Alexandria in Rapides Parish; Natchez fire emergency truck; La Salle Parish Sheriff's Department; Ferriday fire department, and the Catahoula men.

Sheriff McGee of the Catahoula department said drowning time was set at between 10 to 10:30 a.m.

The body of the Chevallier youth was recovered at 3 p.m. That of Currington was found at 4:10 p.m. in the same location. They were found in 12 feet of water where the bayou was about 100 yards wide.

Catahoula Parish Coroner Dr. C. F. Passman, Jonesville, gave a verdict of accidental drowning.

Services Set

Funeral services for the Chevallier youth are set for today at 11 a.m. at the Pine Grove Baptist Church near White Hall with the Rev. John Melder officiating. Interment will be in the church

(Continued On Page 9-A)

Baton Rouge Man Held In Wife's Death

GLOBE, ARIZ., Nov. 9 (UP)—Attempts were made today to retrieve a rente car which carried a woman 200-feet to her death in the waters of San Carlos reservoir.

The body of Mrs. Frances L. Evans, 34, believed to be of Baton Rouge, La., was found floating in the lake east of here yesterday. Gila county sheriff Jack Jones took the husband, Wilmer W. Evans, 36, into custody after early investigation showed the woman had been insured for $100,000 Thursday, and a similar accident had occurred a month ago.

Divers Probe

Reports of an autopsy on the body were withheld by medical examiners pending completion of the investigation today, Jones said. The officer ordered divers into the chilly waters behind Coolidge dam to retrieve the car, which Evans had rented in Phoenix.

Sheriff Jones said Evans took $100,000 trip accident policies on himself and his wife in Phoenix Thursday afternoon, giving a Baton Rouge address. At the auto rental agency, he gave a Los Angeles address and displayed a California driver's license. He also showed attendants a U. S. Defense department identity card which indicated he had worked as a pipefitter in Iraq.

Jumped Clear

The husband said he jumped clear of the car as it plunged into the 200-foot plunge into the reservoir. Evans told lawmen his wife was driving. He said as they pulled up to the point, she exclaimed, "Oh dear, I haven't any brakes."

Jones said the husband was held for questioning because Mrs. Evans had a narrow escape from death in a similar accident about a month ago. He said she was saved then when the couple's car, another rented car, left the highway and landed on a ledge.

Dozed Off

Jones said the first accident happened Oct. 5.

"Evans was driving 50 miles east of Globe," he said, "And said he dozed, and woke up just in time to see the car go off the highway. Evans said he jumped out of the car—and the car headed for the Salt river—some 300 feet below the highway."

But the car hit a ledge and stopped. Mrs. Evans crawled back to the highway. Her husband took her to a hospital, where she was treated for cuts and bruises.

Cloudy And Cool Weekend Fare

Cloudy and cool weather is on the docket for the Monroe area today, with the possibility of slightly warmer temperatures tomorrow.

CLOUDY

High yesterday in the Twin Cities was 58 degrees, compared with Friday's 64, and yesterday's low was a crisp 37, compared with Friday's 47 reading.

Arkansans are due for clear skies and cold weather today, with rising temperatures tomorrow.

CARRIED 37 YEARS

Stone Baby Taken Out Woman's Body

CHICAGO, Nov. 9 (AP)—Removal of a "stone child" from the abdomen of a Chicago woman where it had remained for 37 years has been reported by a medical team.

Dr. Edward J. Krol, chief of staff at Holy Cross Hospital where the operation was performed, said the petrified fetus "looked like a carved marble statue with all the features plainly visible."

He estimated the condition occurs in about one of every four million births but is usually detected early.

He gave this account of the case today:

The petrified fetus, known medically as a lithopedion, was discovered by X ray when a 67-year-old woman sought treatment for stomach tumor last December. Although the lithopedion and tumor were removed successfully the woman died later.

The baby began forming in the uterine tube instead of the uterine cavity. It developed for 4½ months and then ruptured the tube.

The fetus passed into the abdomen and became attached to the omentum or fat pad and was nourished temporarily by the woman's blood supply. When this supply was cut off, the tissues began to calcify the fetus.

Dr. Krol said that ordinarily, when a tube ruptures and the embryo passes into the abdomen an abscess occurs and the mother hemorrhages, sometimes fatally.

In this case, he said, questioning showed that the woman collapsed while washing dishes 37 years ago and was semiconscious for 10 to 12 days. She finally recovered and her doctor attributed her trouble to "intestinal flu."

The woman had one son, now 45, before the stone child developed, but no children since that time.

A report of the case was published in the Illinois Medical Journal.

Mid-Pacific Area Combed For Airliner

HONOLULU, Nov. 9 (AP)—A massive search by air and sea was shaping up over the mid-Pacific tonight, in quest of a missing Pan American Stratocruiser with 44 persons aboard.

Pacific Fleet headquarters directed the big carrier Philippine Seas to leave Long Beach, Calif., at once, hurling its far-ranging radar-equipped antisubmarine planes into the search. The carrier should reach the area by noon Sunday.

In San Diego the Navy ordered two destroyers, the John R. Craig and the Oreleck, to proceed immediately. Helicopter Squadron 6, near San Diego, was ordered to board the Philippine Seas, as was Anti-submarine Squadron, 21, a plane unit.

Vanished

The Pan American clipper with 36 passengers and a crew of 8 vanished from the skies between 5:04 (PST) and 6 p.m. yesterday without a word that would indicate trouble or disaster. The 5:04 radio call was a routine position report. The pilot didn't make the customary call at 6.

In mid-afternoon a Coast Guard cutter sped to the position last given by the pilot. This was about 1,000 miles east of Honolulu. Earlier, a plane had spotted two bobbing yellow objects, possibly life rafts—or wing tanks jettisoned by a searching jet.

Then the Navy reported that a radar-equipped plane had spotted an unidentified object in the sea, about 100 miles southwest of the ocean station in the general search area.

The cylindrical objects hunted by the cutter were sighted by an Air Force plane 80 miles southwest of its last position reported by the Hawaii bound transport, "Romance of the Skies." That routine last word came at 5:04 p.m. yesterday.

Out Of Control

The Coast Guard commander directing the search said there was a "potent possibility" the

(Continued On Page 9-A)

State Payments From Levee Fund Halted By Judge

BATON ROUGE, Nov. 9 (UP)—A temporary restraining order has been issued prohibiting the state auditor and state treasurer from paying any warrants of the Lake Borgne levee district board which are signed by two members removed by Gov. Earl Long.

District Judge Caldwell Herget issued the order Friday on request of St. Bernard parish property owners, and he set a court hearing for Nov. 18 to determine if the order should be continued.

And in another suit, Judge Jess Johnson signed a mandamus order directing auditor Bill Dodd and treasurer A. P. Tugwell to honor warrants issued by the two ousted levee board members. Johnson also set a hearing for Nov. 18 on whether the vouchers should continue to be recognized.

Lawrence Bergeron and Edgar Quillin, president and secretary of the board, were removed by Long, who said they were replaced because they refused to name his political foe, St. Bernard-Plaquemines parish district attorney Leander Perez.

Flooding Seen For Western Louisiana

SHREVEPORT, La., Nov. 9—(UP)—The weather bureau warned today of flooding on two rivers in Northeast Texas and the western edge of Louisiana.

Considerable flooding will continue on the Sulphur River above the Texarkana reservoir with a crest today at just over 2 feet at Naples, Tex., and slowly fall for the next several days at Naples and above.

The crest of the Sabine River neared Mineola, Tex., and will reach about 18 feet, then fall slowly, the weather bureau said. Below Mineola, strong rises will continue to Logansport, La., with a crest reaching Gladewater, Tex. about Nov. 16 at 30 to 32 feet where flood stage is 26 feet.

The weather bureau said all interests having property affected by these stages should take precautionary measures.

YES SIR!!
YOU CAN PLACE A WANT AD TODAY
WANT AD DEPARTMENT OPEN
10 A.M. to 1 P.M.
DIAL FA 3 3660
OUR SUNDAY NUMBER
ASK ABOUT OUR LOW 7 DAY RATES WITH CANCELLATION PRIVILEGES.

FOR U.S. WORKERS

Expect Ike To Back Pay Hikes

WASHINGTON, Nov. 9 (UP)—President Eisenhower was reported today to be preparing to recommend pay increases costing more than one billion dollars a year for military personnel and federal civil service employes.

A reliable source said the pay raises are not likely to become a casualty of the "budget squeeze" next year, despite pressure for multi-billion dollar increases in missile and rocket spending.

If the administration goes through with present plans to ask Congress for the raises, Congress is likely to approve, as 1958 is an election year.

About-Face Stand

The administration's decision represents an about-face from the stand it took during this year's stand it took during this year's congressional session. The President pocket vetoed two bills passed in the closing hours of the 1957 session to raise the pay of postal employes and other civil servants.

The government also turned down early this year the "Cordiner report" plan for a major overhaul of military pay scales. Now it is ready to go along with most features of this plan and recommend it to Congress, even though it will initially add several hundred million dollars to the defense budget.

The new expenditures, plus a Sputnik-induced bluge of one to two billion dollars in defense costs, could add up to an over-all 1959 fiscal year budget over 72 billion dollars.

Belt-Tightening Cut

Major belt-tightening cuts in other federal expenditures to offset these increases were predicted Friday by a key Senate Republican, Styles Bridges. Other congressional sources discounted this possibility:

There was general agreement that there will not be an election year income tax cut.

The administration's civil service and postal pay raise plan, sources said, call for a general 6 per cent salary increase and adjustment of present "inequities."

This program was understood to include a proposal for raising for the highest rated civil service employes from the present $16,000 to $19,000.

For military personnel, the Defense Department has been asked to propose pay raises and changes based on the recommendations of the committee headed by Ralph J. Cordiner, president of the General Electric Co. That committee recommended an overhaul of the military pay structure to encourage more men with leadership qualities and special skills to remain in service.

KEY TO CITY—Salvation Army Brigadier Harry Ward, left, looks on as Lt. Commissioner William Davidson receives key to the city from Monroe Mayor W. L. "Jack" Howard at Civic reception of young people's conference here yesterday. Major Louis Mockabee is also witnessing the presentation. (Staff photo by Louis Roane)

Brigadier Ward Sees Need For Dedication

"There is an urgent need for dedicated Christian youth in the Salvation Army today," Brigadier Harry Ward, conductor of the Salvation Army youth conference now in session here, said yesterday.

About 175 persons are attending the meeting of young people which began yesterday at the Virginia Hotel and will close at noon today.

Delegates were elected from 15 centers in the Arkansas and Louisiana division of the organization.

Ward said the main purpose of the confab was to bring together young people who have shown an interest in dedicating themselves to Salvation Army work.

Special Guest

Present as special territorial guest, to make awards to delegates and deliver several addresses to the conference, is Lt. Commissioner William Davidson.

Davidson, head of the Salvation Army division making up the territory of the states in the south, came originally from Ireland. He said he would stress the Salvation Army's place in the world to the young people at the conference.

In reference to the tornado which struck the state last Thursday, Davidson said his organization was trained to cope with such happenings as part of life. "We regard emergencies not as accidental but incidental to life," he declared.

Alex Tornado

Ward, who went to Alexandria following Thursday night's tornado, commended the excellent work of Capt. Howard Costner in charge of the center there. "The storm struck the city around 10:30 p.m., and by 1:30 a.m. Friday two emergency canteens were set up in the stricken area," he said. As many as 30 "Walkie Coffee" servers went through the district, passing out coffee to those whose homes had been lost or damaged, Ward added.

Sleeping Quarters

He reported about 35 persons were given emergency sleeping quarters at the Alexandria Salvation Army center Thursday, with around 15 additional persons joining them Friday and Saturday.

Ward pointed out the organization is capable of taking care of the immediate needs caused by emergencies, but that extensive rehabilitation is the work of other agencies. He described the emergency of the hurricane-tidal wave which struck Cameron last June as being so serious as to require Salvation Army workers to continue operations there until Oct. 1.

Two Injured When Vehicle Turns Over

Two men received minor injuries yesterday afternoon, when the car in which they were riding turned over on a curve on the old highway between Monroe and Bastrop.

Taken to St. Francis hospital was Russell Slade of Sterlington who was treated and released. John Duncan, also of Sterlington, the driver of the auto, stated that he was thrown through the windshield, but added that he only received minor cuts on the lower back.

Duncan said that he had been squirrel hunting in the De Loutre area, and was trying to catch up with his dog when he met Slade, who was also hunting.

After the hunt, Duncan said the two were driving in his car, when he hit gravel on the curve and overturned.

He said that Dale Robinson of Sterlington was called, and drove the men into Monroe, leaving behind Duncan's car, dog and seven dead squirrels.

IN JAIL

In the Monroe city jail yesterday with bond set at $250 was Thomas Barnes, 36-year-old Negro of 120 South 11 street. Barnes was arrested by city police at 100 Vicksburg street late Friday night, after he had threatened another person with a knife. The man was charged with use of a dangerous weapon and disturbing the peace.

CARS JUMP TRACKS

HOUSTON, Nov. 9 (UP)—Six tank cars of highly-eplosive butane gas jumped the rails today in the Settegast Yards but no one was hurt.

'Good Neighbor' Awards Given

CUIDAD VICTORIA, Mexico, Nov. 9 (UP)—The Texas Good Neighbor Commission today presented awards of appreciation to former Oklahoma Gov. Johnston Murray and Jose Murgruezo of Monterrey, Mexico.

Commission Chairman Watson Wise, Tyler, Reynaldo Garza, Brownsville, and Neville Penrose, Fort Worth, presented the awards at the seventh annual meeting of the International Good Neighbor Council.

Miss Molle George Loser of Marfa became the first woman to receive the council's certificate of recommendation. She was praised for aiding understanding and cooperation between Mexico and the United States.

U.S. Plans Conferences On Secrecy

WASHINGTON, Nov. 9 (UP)—The administration will confer further with British officials before drafting legislation to permit giving U.S. nuclear secrets to North Atlantic Treaty Allies, it was learned tonight.

Chairman Lewis L. Q. Strauss of the Atomic Energy Commission disclosed the administration delay in a letter to a member of the Joint Congressional Atomic Energy Committee. The congressman had asked just what President Eisenhower had in mind along this line.

Strauss said he will not make recommendations to President Eisenhower until after talks later this month with Sir Edwin Plowden, British atomic energy chief.

(In London, official sources said Britain will send a team of experts to the United States soon to help organize a joint scientific staff.)

Change In Philosophy

Strauss said he was approaching the problem on the philosophy "that it does not make any sense to withhold from our allies information which, based upon adequate intelligence, is already known to our potential enemies."

The President took the same position Thursday night in the first of his "chins up" speeches on missiles and satellites.

He and British Prime Minister Harold Macmillan agreed here last month on the broad outlines of a plan for swapping more nuclear and other military-scientific information among the NATO allies.

No Decision Made

Strauss and other administration officials have made clear in subsequent conferences with congressional atomic experts that no decision has been made on details of the program. These officials included Allen Dulles, director of the Central Intelligence Agency.

Regardless of how far the proposed legislation goes in relaxing security on atomic information, it is headed for a thorough going-over in the House-Senate Atomic Energy Committee. Several of its members already have put up "go slow" flags.

The present law permits exchange of nuclear information only where weapons are not involved and, even then, under specified safeguards.

Rep. Carl T. Durham (D-N.C.), chairman of the joint committee, said he hopes the administration is ready with a concrete program by Dec. 3 when Eisenhower will meet with Congressional leaders of both parties.

ARMY ACTS

Missile Program On 'Crash Basis'

WASHINGTON, Nov. 9 (AP)—Army missilemen put their Jupiter-C project on a virtual crash basis today to be ready for sending up an earth satellite—if and when the Defense Department actually orders this done.

It became clear that the instructions given the Army by Secretary of Defe se Neil McElroy last night was something less than a command to start launching satellites as soon as the Jupiter-C rocket vehicles could be emplaced at Cape Canaveral, Fla.

The text of McElroy's memorandum to Secretary of the Army Brucker last night was kept secret. But the wording was understood to be similar to that of the public announcement directing the army to "proceed with preparations" r launching.

Both Defense Department and Army sources said this meant that a second, specific command would be required before the Army would have the same mandate as the Navy. The Navy, until last night, had been the only military service assigned the satellite launching job. The White House has s the schedule of the Navy project calls for small test spheres to be sent up in December and bigger ones, with sciention instruments starting in March.

Hold Meeting

Gen. John B. Medaris, commander of the Army's ballistic missile agency; Dr. Wernher von Braun, chief civilian scientist of the agency; Dr. William Pickering, physicist connected with the ballistic missile agency, and other officials held a hurried meeting last night at the Redstone Arsenal near Huntsville, Ala.

They had had no inkling of the Defense Department directive until it was issued at the Pentagon and distributed to newsmen.

Acting within the scope of the directive to begin preparations for launching, the first expected moves were to start assembling the components of the three-stage Jupiter-C vehicles for subsequent shipment to Cape Canaveral.

The Army has been ready since 1955 to go into the satellite program if permitted by the Defense Department. But the Pentagon, adhering to an originally stated policy that the satellite project must be kept simon pure scientifically, without use of military devices, had confined the effort to the Navy's Project Vanguard.

Rocket Engines

The Navy program uses rocket engines designed specifically for satellite launching, instea' of utilizing any existing missile power plants.

The NNavy plan is to use a conventional satellite sphere, carrying instruments within the ball.

The Army's plan is different and more direct. It calls for use of the Jupiter-C as a launcher. this is a combination of a Redstone missile as the primary first-stage power plant with two smaller, solid-fuel rocket engines for the second and third stages.

There would be no separate sphere. Instead, the casing of the last rocket stage would become the satellite, after the propellent has burned out and the casing was going at the required 18,000 m.p.h speed to counteract the earth's gravity and maintain orbit.

EDIT YEARBOOK—Patsy Bearden, left, and Jo Ann Brooks, both of Monroe, will head the 1958 edition of The Chacahoula, Northeast State yearbook, it was announced yesterday by Mrs. Annie Lee West Stahl, faculty adviser. Miss Bearden is the daughter of Mr. and Mrs. E. O. Bearden, Filhoil Avenue, and Miss Brook's parents are Mr. and Mrs. M. R. Brooks, Bon Aire Drive.

PROPAGANDA BARRAGE

Egypt Continues To Assail Jordan

CAIRO, Egypt, Nov. 9 (AP)—Egypt's drumfire of propaganda against King Hussein and his Jordan government continued today. It appeared aimed at the Israel-h ting Palestinian refugees cooped in Jordan.

Egyptian radio broadcasts accuse Hussein of agreeing to negotiate with Israel on the refugee problem. These negotiations, the Egyptian press and radio charge, will end in Israel's favor.

Nothing boils the blood of these refugees more than to be told that Israel may come out on top in the refugee problem. The refugees who flocked into Jordan after Israel became a nation, comprise a large part of Jordan's population.

Jordan has branded all the Egyptian charges as lies. The councils of three Jordan municipalities—Bethlehem, Beit Jala and Beit Samur—have sent pleas to President Nasser of Egypt to stop what they called a vicious campaign against young Hussein.

U.S. NeNarby

But the drumfire goes on. The Egyptian newspaper Al Shaab reported today the United States has moved its 6th Fleet into position off Turkey and Lebanon because it expects a revolt in Jordan. The Egyptian Middle East News Agency has reported refugees in Jordan staged demonstrations calling for the downfall of Hussein.

A dispatch from Damascus, Syria, quoted Jordan's former minister Abdullah Rimawy, who fled Jordan in last spring's political crisis, as sayng he had been informed the Jordanian people and the refugees alike were indignant on hearing about "the plot which Hussein and his agents are framing with the cooperation of the United States to liquidate the refugee problem."

Egyptian radio broadcasts have charged Hussein is negotiating with Israel i nexchange for 30 million dollars in U. S. aid that was earmarked for Israel.

Be Smart!
Do All Your
Christmas Shopping
the Silverstein Way.
USE OUR CONVENIENT
6 MONTH REVOLVING CHARGE
Pay 1/6 Each Month
December, January
February, March,
April, May.
SILVERSTEIN'S

WEATHER RESISTANT CEMETERY DECORATIONS

Weather resistant cemetery pots and wreaths. Long-lasting fade resistant vinyl roses or carnations. Choose white, red, yellow or pink. Oil painted foliage. Strong construction. Sand filled pots. Foil covered. Green foliage. 10 flowers $2.50. Wreaths on wire stands to push in ground. Resist wind. Holiday colors from $4.75 up. Baskets with wire legs $5 up.

Foil covered pots, green foliage
10 roses or carnations only $2.50
MARY'S FLOWER SHOP
318 NORTH 2ND FA 3-3494

at Silverstein's . . . a third of a century of courteous friendly service.

Teachers . . .
Get ready for Teacher's Convention. Make Silverstein's your shopping headquarters. Ask about our special teacher's charge plan.

The Orlon Cardigan
FILMED IN CHIFFON
SPARKLED WITH LUREX
The cardigan goes glamorous for the gala holiday season. In Orlon, overlaid with pleated chiffon . . . threaded with twinkling Lurex. In White, sizes 34-40.
$17.95

• CHARGE
• BUDGET
• LAYAWAY

WE WILL BE OPEN FRIDAY NOV. 15 UNTIL 8 PM

START YOUR CHRISTMAS SHOPPING EARLY

Evening Drama
The Hooded Velvet Coat
Glamour - wrap for her gala evenings . . . this elegant coat is lush velvet, topped by a face-framing hood. Frog closing at the neckline . . . satin milium lining. Red, black and blue.
$37.95

Parking is no problem at Silverstein's. Use any parking lot in downtown Monroe!
We will pay your parking ticket with any $2. purchase.
MEMBER DOWNTOWN PARK-SHOP INC.
SILVERSTEIN'S

NOTICE
THE HOLLYWOOD DRIVE-IN RESTAURANT
Can Now Handle All Your
PRIVATE PARTIES
We Invite . . .
• Club And Business Meetings
• Banquets • Etc.
For Reservations
DIAL FA 5-1121
Call And Make Plans Now For Your Christmas Parties

SMALL DOWN PAYMENT
SMALL MONTHLY PAYMENTS
Pick yours out NOW For Christmas!
Wonderful to get or to give! The world's first and fastest portable. Come in soon and see it demonstrated. Easy to buy.
Smith-Corona
WORLD'S FASTEST PORTABLE
FOUR MODELS TO SELECT FROM
In New Decorative Colors
$74.50 To $134.50 plus tax
Ask To See The New
SMITH-CORONA ELECTRIC PORTABLE TYPEWRITER
FERD LEVI
STATIONERY COMPANY
101 N. Grand at DeSiard FA 2-8147

Whatever Your Taste In
PARTY PIECE GOODS . . .
FAMOUS FABRIC has it!

Compare The Quality!!!
72 in. Nylon Net
. 30 Shades in this finest NET
. NEW LOW PRICE
49¢ yd.
45 in. Matchng Taffeta 69c YD.
Early Bird Special!
ONE GROUP
NOVELTY PARTY FABRICS
Values to 1.98
98¢ YD.
Famous Fabric Shop
322 DeSiard
Use Our Layaway

FOR U.S. WORKERS

Expect Ike To Back Pay Hikes

WASHINGTON, Nov. 9 (UP)—President Eisenhower was reported today to be preparing to recommend pay increases costing more than one billion dollars a year for military personnel and federal civil service employes.

A reliable source said the pay raises are not likely to become a casualty of the "budget squeeze" next year, despite pressure for multi-billion dollar increases in missile and rocket spending.

If the administration goes through with present plans to ask Congress for the raises, Congress is likely to approve, as 1958 is an election year.

About-Face Stand

The administration's decision represents an about-face from the stand it took during this year's stand it took during this year's congressional session. The President pocket vetoed two bills passed in the closing hours of the 1957 session to raise the pay of postal employes and other civil servants.

The government also turned down early this year the "Cordiner report" plan for a major overhaul of military pay scales Now it is ready to go along with most features of this plan and recommend it to Congress, even though it will initially add several hundred million dollars to the defense budget.

The new expenditures, plus a Sputnik-induced bluge of one to two billion dollars in defense costs, could add up to an over-all 1959 fiscal year budget over 72 billion dollars.

Belt-Tightening Cut

Major belt-tightening cuts in other federal expenditures to offset these increases were predicted Friday by a key Senate Republican, Styles Bridges. Other congressional sources discounted this possibility:

There was general agreement that there will not be an election year income tax cut.

The administration's civil service and postal pay raise plan sources said, call for a general 6 per cent salary increase and adjustment of present "inequities."

This program was understood to include a proposal for raising for the highest rated civil service employes from the present $16,000 to $19,000.

For military personnel, the Defense Department has been asked to propose pay raises and changes based on the recommendations of the committee headed by Ralph J. Cordiner, president of the General Electric Co. That committee recommended an overhaul of the military pay structure to encourage more men with leadership qualities and special skills to remain in service.

KEY TO CITY—Salvation Army Brigadier Harry Ward, left, looks on as Lt. Commissioner William Davidson receives key to the city from Monroe Mayor W. L. "Jack" Howard at Civic reception of young people's conference there yesterday. Major Louis Mockabee is also witnessing the presentation. (Staff photo by Louis Roane)

Brigadier Ward Sees Need For Dedication

"There is an urgent need for dedicated Christian youth in the Salvation Army today," Brigadier Harry Ward, conductor of the Salvation Army youth conference now in session here, said yesterday.

About 175 persons are attending the meeting of young people which began yesterday at the Virginia Hotel and will close at noon today.

Delegates were elected from 15 centers in the Arkansas and Louisiana division of the organization.

Ward said the main purpose of the confab was to bring together young people who have shown an interest in dedicating themselves to Salvation Army work.

Special Guest

Present as special territorial guest, to make awards to delegates and deliver several addresses to the conference, is Lt. Commissioner William Davidson.

Davidson, head of the Salvation Army division making up the territory of the states in the south, came originally from Ireland. He said he would stress the Salvation Army's place in the world to the young people at the conference.

In reference to the tornado which struck the state last Thursday, Davidson said his organization was trained to cope with such happenings as part of life. "We regard emergencies not as accidental but incidental to life," he declared.

Alex Tornado

Ward, who went to Alexandria following Thursday night's tornado, commended the excellent work of Capt. Howard Costner in charge of the center there. "The storm struck the city around 10:30 p.m., and by 1:30 a.m. Friday two emergency canteens were set up in the stricken area," he said. As many as 30 "Walkie Coffee" servers went through the district, passing out coffee to those whose homes had been lost or damaged, Ward added.

Sleeping Quarters

He reported about 35 persons were given emergency sleeping quarters at the Alexandria Salvation Army center Thursday, with around 15 additional persons joining them Friday and Saturday.

Ward pointed out the organization is capable of taking care of the immediate needs caused by emergencies, but that extensive rehabilitation is the work of other agencies. He described the emergency of the hurricane-tidal wave which struck Cameron last June as being so serious as to require Salvation Army workers to continue operations there until Oct. 1.

Two Injured When Vehicle Turns Over

Two men received minor injuries yesterday afternoon, when the car in which they were riding turned over on a curve on the old highway between Monroe and Bastrop.

Taken to St. Francis hospital was Russell Slade of Sterlington who was treated and released. John Duncan, also of Sterlington, the driver of the auto, stated that he was thrown through the windshield, but added that he only received minor cuts on the lower back.

Duncan said that he had been squirrel hunting in the De Loutre area, and was trying to catch up with his dog when he met Slade, who was also hunting.

After the hunt, Duncan said the two were driving in his car, when he hit gravel on the curve and overturned.

He said that Dale Robinson of Sterlington was called, and drove the men into Monroe, leaving behind Duncan's car, dog and seven dead squirrels.

IN JAIL

In the Monroe city jail yesterday with bond set at $250 was Thomas Barnes, 36-year-old Negro of 120 South 11 street. Barnes was arrested by city police at 100 Vicksburg street late Friday night, after he had threatened another person with a knife. The man was charged with use of a dangerous weapon and disturbing the peace.

CARS JUMP TRACKS

HOUSTON, Nov. 9 (UP)—Six tank cars of highly-eplosive butane gas jumped the rails today in the Settegast Yards but no one was hurt.

'Good Neighbor' Awards Given

CUIDAD VICTORIA, Mexico, Nov. 9 (UP)—The Texas Good Neighbor Commission today presented awards of appreciation to former Oklahoma Gov. Johnston Murray and Jose Murgruezo of Monterrey, Mexico.

Commission Chairman Watson Wise, Tyler, Reynaldo Garza, Brownsville, and Neville Penrose, Fort Worth, presented the awards at the seventh annual meeting of the International Good Neighbor Council.

Miss Molle George Loser of Marfa became the first woman to receive the council's certificate of recommendation. She was praised for aiding understanding and cooperation between Mexico and the United States.

U.S. Plans Conferences On Secrecy

WASHINGTON, Nov. 9 (UP)—The administration will confer further with British officials before drafting legislation to permit giving U.S. nuclear secrets to North Atlantic Treaty Allies, it was learned tonight.

Chairman Lewis L. Q. Strauss of the Atomic Energy Commission disclosed the administration delay in a letter to a member of the Joint Congressional Atomic Energy Committee. The congressman had asked just what President Eisenhower had in mind along this line.

Strauss said he will not make recommendations to President Eisenhower until after talks later this month with Sir Edwin Plowden, British atomic energy chief.

(In London, official sources said Britain will send a team of experts to the United States soon to help organize a joint scientific staff.)

Change in Philosophy

Strauss said he was approaching the problem on the philosophy "that it does not make any sense to withhold from our allies information which, based upon adequate intelligence, is already known to our potential enemies."

The President took the same position Thursday night in the first of his "chins up" speeches on missiles and satellites.

He and British Prime Minister Harold Macmillan agreed here last month on the broad outlines of a plan for swapping more nuclear and other military-scientific information among the NATO allies.

No Decision Made

Strauss and other administration officials have made clear in subsequent conferences with congressional atomic experts that no decision has been made on details of the program. These officials included Allen Dulles, director of the Central Intelligence Agency.

Regardless of how far the proposed legislation goes in relaxing security on atomic information, it is headed for a thorough going-over in the House-Senate Atomic Energy Committee. Several of its members already have put up "go slow" flags.

The present law permits exchange of nuclear information only where weapons are not involved and, even then, under specified safeguards.

Rep. Carl T. Durham (D-N.C.), chairman of the joint committee, said he hopes the administration is ready with a concrete program by Dec. 3 when Eisenhower will meet with Congressional leaders of both parties.

EDIT YEARBOOK—Patsy Bearden, left, and Jo Ann Brooks, both of Monroe, will head the 1958 edition of The Chacahoula, Northeast State yearbook, it was announced yesterday by Mrs. Annie Lee West Stahl, faculty adviser. Miss Bearden is the daughter of Mr. and Mrs. E. O. Bearden, Filhoil Avenue, and Miss Brook's parents are Mr. and Mrs. M. R. Brooks, Bon Aire Drive.

PROPAGANDA BARRAGE

Egypt Continues To Assail Jordan

CAIRO, Egypt, Nov. 9 (AP)—Egypt's drumfire of propaganda against King Hussein and his Jordan government continued today. It appeared aimed at the Israel-h ting Palestinian refugees cooped in Jordan.

Egyptian radio broadcasts accuse Hussein of agreeing to negotiate with Israel on the refugee problem. These negotiations, the Egyptian press and radio charge will end in Israel's favor.

Nothing boils the blood of these refugees more than to be told that Israel may come out on top in the refugee problem. The refugees who flocked into Jordan after Israel became a nation, comprise a large part of Jordan's population.

Jordan has branded all the Egyptian charges as lies. The councils of three Jordan municipalities—Bethlehem, Beit Jala and Beit Samur—have sent pleas to President Nasser of Egypt to stop what they called a vicious campaign against young Hussein.

U.S. NeNarby

But the drumfire goes on. The Egyptian newspaper Al Shaab reported today the United States has moved its 6th Fleet into position off Turkey and Lebanon because it expects a revolt in Jordan. The Egyptian Middle East News Agency has reported refugees in Jordan staged demonstrations calling for the downfall of Hussein.

A dispatch from Damascus, Syria, quoted Jordan's former minister Abdullah Rimawy, who fled Jordan in last spring's political crisis, as sayng he had been informed the Jordanian people and the refugees alike were indignant on hearing about "the plot which Hussein and his agents are framing with the cooperation of the United States to liquidate the refugee problem."

Egyptian radio broadcasts have charged Hussein is negotiating with Israel i nexchange for 30 million dollars in U. S. aid that was earmarked for Israel.

ARMY ACTS

Missile Program On 'Crash Basis'

WASHINGTON, Nov. 9 (AP)—Army missilemen put their Jupiter-C project on a virtual crash basis today to be ready for sending up an earth satellite—if and when the Defense Department actually orders this done.

It became clear that the instructions given the Army by Secretary of Defense Neil McElroy last night was something less than a command to start launching satellites as soon as the Jupiter-C rocket vehicles could be emplaced at Cape Canaveral, Fla.

The text of McElroy's memorandum to Secretary of the Army Brucker last night was kept secret. But the wording was understood to be similar to that of the public announcement directing the army to "proceed with preparations" r launching.

Both Defense Department and Army sources said this meant that a second, specific command would be required before the Army would have the same mandate as the Navy. The Navy, until last night, had been the only military service assigned the satellite launching job. The White House has sa the schedule of the Navy project calls for small test spheres to be sent up in December and bigger ones, with scientifid instruments starting in March.

Hold Meeting

Gen. John B. Medaris, commander of the Army's ballistic missile agency; Dr. Wernher von Braun, chief civilian scientist of the agency; Dr. William Pickering, physicist connected with the ballistic missile agency, and other officials held a hurried meeting last night at the Redstone Arsenal near Huntsville, Ala.

They had had no inkling of the Defense Department directive until it was issued at the Pentagon and distributed to newsmen.

Acting within the scope of the directive to begin preparations for launching, the first expected moves were to start assembling the components of the three-stage Jupiter-C vehicles for subsequent shipment to Cape Canaveral.

The Army has been ready since 1955 to go into the satellite program if permitted by the Defense Department. But the Pentagon, adhering to an originally stated policy that the satellite project must be kept simon pure scientifically, without use of military devices, had confined the effort to the Navy's Project Vanguard.

Rocket Engines

The Navy program uses rocket engines designed specifically for satellite launching, instea of utilizing any existing missile power plants.

The NNavy plan is to use a conventional satellite sphere, carrying instruments within the ball

The Army's plan is different and more direct. It calls for use of the Jupiter-C as a launcher. this is a combination of a Redstone missile as the primary first-stage power plant with two smaller, solid-fuel rocket engines for the second and third stages

There would be no separate sphere. Instead, the casing of the last rocket stage would become the satellite, after the propellent has burned out and the casing was going at the required 18,000 m.p.h speed to counteract the earth's gravity and maintain orbit.

Be Smart! Do All Your Christmas Shopping the Silverstein Way.

USE OUR CONVENIENT

6 MONTH REVOLVING CHARGE

Pay 1/6 Each Month December, January February, March, April, May.

SILVERSTEIN'S

WEATHER RESISTANT CEMETERY DECORATIONS

Weather resistant cemetery pots and wreaths. Long-lasting fade resistant vinyl roses or carnations. Choose white, red, yellow or pink. Oil painted foliage. Strong construction. Sand filled pots. Foil covered. Green foliage, 10 flowers $2.50. Wreaths on wire stands to push in ground. Resist wind. Holiday colors from $4.75 up. Baskets with wire legs $5 up.

Foil covered pots, green foliage

10 roses or carnations only $2.50

MARY'S FLOWER SHOP

318 NORTH 2ND FA 3-3494

at Silverstein's . . . a third of a century of courteous friendly service.

Teachers . . .

Get ready for Teacher's Convention. Make Silverstein's your shopping headquarters. Ask about our special teacher's charge plan.

The Orlon Cardigan

FILMED IN CHIFFON

SPARKLED WITH LUREX

The cardigan goes glamorous for the gala holiday season. In Orlon, overlaid with pleated chiffon . . . threaded with twinkling Lurex. In White, sizes 34-40.

$17.95

• CHARGE
• BUDGET
• LAYAWAY

WE WILL BE OPEN FRIDAY NOV. 15 UNTIL 8 PM

START YOUR CHRISTMAS SHOPPING EARLY

Evening Drama

The Hooded Velvet Coat

Glamour - wrap for her gala evenings . . . this elegant coat is lush velvet, topped by a face-framing hood. Frog closing at the neckline . . . satin milium lining. Red, black and blue.

$37.95

Parking is no problem at Silverstein's. Use any parking lot in downtown Monroe!

We will pay your parking ticket with any $2. purchase.

MEMBER DOWNTOWN PARK-SHOP INC.

SILVERSTEIN'S

NOTICE

THE HOLLYWOOD DRIVE-IN RESTAURANT

Can Now Handle All Your

PRIVATE PARTIES

We Invite . . .

• Club And Business Meetings
• Banquets • Etc.

For Reservations

DIAL FA 5-1121

Call And Make Plans Now For Your Christmas Parties

SMALL DOWN PAYMENT

SMALL MONTHLY PAYMENTS

Pick yours out NOW for Christmas!

Wonderful to get or to give! The world's first and fastest portable. Come in soon and see it demonstrated. Easy to buy.

Smith-Corona

WORLD'S FASTEST PORTABLE

FOUR MODELS TO SELECT FROM In New Decorative Colors

$74.50 To $134.50 plus tax

Ask To See The New SMITH-CORONA ELECTRIC PORTABLE TYPEWRITER

FERD LEVI STATIONERY COMPANY

101 N. Grand at DeSiard FA 2-8147

Whatever Your Taste In PARTY PIECE GOODS . . .

FAMOUS FABRIC has it!

Compare The Quality!!!

72 in. Nylon Net

. 30 Shades in this finest NET

. NEW LOW PRICE

49c yd.

45 in. Matchng Taffeta 69c YD.

Early Bird Special!

ONE GROUP

NOVELTY PARTY FABRICS

Values to 1.98

98c YD.

Famous Fabric Shop

322 DeSiard

Use Our Layaway

Program Set On Education Week Details

Northeast State's unit of the Student National Education Association will present a program over KLSE - TV as a phase of American Education Week which opens tomorrow. The television show is scheduled at 7 tomorrow night.

Educational associations will be featured in a panel with officers of the local college unit and Dean William M. Smith, a faculty adviser of the organization, participating. The group will emphasize the functioning of Student NEA chapters, formerly known as Future Teachers of America units.

Comprising the panel will be the following officers: Philip Lisotta of Monroe, president; Mrs. Inez Spangler of Monroe, vice president; Miss Johnnie Herrington of Winnsboro, secretary; and Mrs. Bonnie Welch of Monroe, treasurer. Smith, who is dean of the college, also is head of the Teacher Education Department at Northeast.

The television program will be the main project which T. O. Brown chapter is using in recognition of American Education Week, according to Lisotta, who represents the 65 membership unit here, one of the largest in the state.

VA Hospital Regulations Are Explained

Just being a veteran does not guarantee hospitalization by the Veterans Administration.

William K. Hinds, manager of the VA Hospital at Shreveport, said VA first takes care of eligible veterans who need hospitalization for service - connected diseases and disabilities.

In the second group are veterans discharged for disability incurred in line of duty or receiving compensation from VA for disability, but who need hospitalization for nonservice - connected conditions.

The third group who may receive VA hospitalization includes veterans without service - connected conditions who may, under the law be admitted to VA hospital provided, three conditions are met.

Certain Conditions

The conditions are, needing medical care of a type that requires hospitalization; certifying under oath that they are not able to pay for the needed hospitalization, and availability of VA hospital beds.

Hinds said peacetime veterans are eligible for VA care only if they were honorably discharged for disability incurred in the line of duty, or are receiving VA compensation for disabilities that are service - connected.

He added that VA hospitals, like others, accept emergency patients as a life - saving measure, and that VA priorities for admission are waived in such cases.

River Stages

....	Flood stage	Present stage	24-hour change
Stations:			
MISSISSIPPI			
St. Louis	30	0.5	0.4 Fall
Memphis	34	2.7	0.1 Rise
Arkansas City	42	5.8	0.4 Fall
Vicksburg	43	6.0	0.5 Fall
Natchez	48	s13.3	0.5 Fall
Baton Rouge	35	8.7	0.1 Fall
ATCHAFALAYA			
Morgan City	6	2.8	2.1 Fall
OUACHITA			...
Camden	26	15.7	2.6 Rise
Monroe	40	18.6	0.6 Rise
BLACK			
Jonesville	50	s26.0	1.5 Rise
OHIO			
Pittsburgh	25	z16.6	......
Cairo	40	15.4	1.8 Rise
RED			
Shreveport	39	s16.9	0.3 Rise
Alexandria	32	s10.1	2.0 Rise

s-Stage yesterday morning.
r-Stage day before yesterday.
z-Pool stage.

BONE CRACKING EXPERTS—Sharon, 7, and Tommy Janosik, 8, sit on the sidelines after both fractured their left wrists within seconds of each other while doing an impromptu aerial act from the clothesline pole in the background. They were rushed to St. Paul's hospital at Dallas in the same ambulance. They both found a bright side to the double accident, however. "We don't have to go to school for a week," Tommy said. (AP Wirephoto)

AT LSU

Prof Lists Reasons For Unions Lagging

MEMPHIS, Tenn., Nov. 9 (UP) — A Louisiana State University economics professor said here today unions can expect to make little headway in the South until three events take place.

Dr. F. Ray Marshall said the three are:

1. The conditions of agricultural workers are improved to the point where they are no longer anxious to get industrial jobs at the prevailing wage rates.

2. Industrialization "soaks up" the labor force which has been displaced from agriculture but which has not found acceptable employment in the non - South.

3. A generation of industrial wage earners emerges which is dissatisfied with current conditions.

Marshal spoke at the two-day convention of the Southern Economic Association.

"When the South realizes the goal of raising its standard to the level of the rest of the country through increased industrialization and improved agricultural conditions, hostility of the Southern community will probably lessen," he predicted.

"Southern workers will probably accept unions more readily when they have become accustomed to industrial employment," he said.

Faubus To Make Talk In Orleans

NEW ORLEANS, Nov. 9 (UP)—Arkansas Gov. Orval Faubus will speak at Veterans day ceremonies in New Orleans Monday but his appearance was called by three Negro leaders "a slur on the memory of dead soldiers."

Faubus is scheduled to speak at 11 a.m. CST in the plaza of the New Orleans city hall. He is to discuss the U. S. Constitution, at memorial services sponsored by the first district American Legion.

Denouncing Faubus were three Negro leaders, all veterans of World War II, and members of the NAACP, who said the governor's appearance will also "tend to promote ill will" and "disrupt tranquility of groups which have been trying to live peacefully in a time of social change."

The three are Dr. Leonard Burns, the first Negro to volunteer in New Orleans for the Marine Corps after World War II began; Raymond B. Floyd, student counsellor at Xavier university and Emile La Branche Jr., a pharmacist and a major in the active Army reserve.

Monroyan Heads Program Section

The Seventh Louisiana Conference of Local Bar Associations will be held in Alexandria Nov. 22-23, under the sponsorship of the Louisiana State Bar Association.

Preceding the meet will be a one - day confab of the House of Delegates of the state association. All sessions of both groups will convene in the Hotel Bentley.

Thomas W. Davenport of Monroe is heading the insurance section of the program.

Leutik And Police Rest After Tests

BATON ROUGE, Nov. 9 (UP)—A 37-year-old man and detectives who have been questioning him in connection with the Maud Lind murder case both rested today, after police termed four lie detector tests given the man "inconclusive."

Joseph J. Leutik, who is wanted in California as a parole violator, remained in jail today as the detectives took the day off. Leutik was arrested Wednesday, and questioned for three days after police found three knives, one of them bloodstained, and two automatic pistols in his car.

Chief of Detectives Oscar Liuzza said the man was "either lying or he's extremely nervous."

Meanwhile, New Orleans police investigated reports that a man fitting Leutik's description appeared at a prayer meeting a few days before the slaying.

Miss Lind and the Rev. Martin Holls were kidnapped as they left a prayer meeting at the St. Johns Lutheran Church in New Orleans. Miss Lind was choked and stabbed to death. Rev. Holls was pistol-whipped and slashed with a knife or razor, but recovered.

News In Brief

BERLIN, Nov. 9 (UP)—A West Berlin policeman was sentenced to 18 months in jail Friday for stealing presents for his girl friend.

Heinz Granow, 38, told the court he didn't have enough money to buy gifts for his girl so he broke into shop windows during his night patrols.

ZURICH, Switzerland, Nov. 9—(UP)—A Swiss firm has found a new way to bolster the ego of car owners.

The firm is offering window stickers as a special mark of distinction for car owners who have paid for their vehicles in full.

PARIS, Nov. 9 (UP)—The average Frenchman uses less soap in a year than any of his European neighbors and less than one-third as much as an American, official statistics showed today.

According to the figures, a Frenchman buys a bit less than 15 ounces of soap each year while the average American — termed "the cleanest man in the world" —uses about three and a quarter pounds.

BELGRADE, Yugoslavia, Nov. 9 (UP) — Yugoslav archaeologists have discovered Gothic frescoes on the tiny island of Solta, off the central Dalmatian coast.

Experts say the frescoes are the first Gothic ones to be found in Dalmatia. Found in the church of St. Mihovil and buried under thick layers of chalk, the discovery reportedly dates from the 14th century. So far only the figure of St. Mihovil has been identified.

NEW YORK, Nov. 9 (UP)—The recent stock market slump caused a hotel to remove its "stock market dinner" from the menu. The management of Hotel Edison explained that it didn't want to remind diners of anything unpleasant. The special dinner listed food and liquor prices in fractions—just like those on the stock market page.

HALIFAX, N. S., Nov. 9 (UP) —There were some red faces in the finance committee of the Halifax city council when it faced a complaint from the Nova Scotian hotel.

The hotel complained that its taxes were too low.

While blushing officials checked their files, the hotel offered to make good the error to the tune of $36,000.

The Palace

your fall hairdo is soft and

Beautiful!

Mon., Tues., and Wed. Only

$15 Cold Wave including
- Styled Haircut
- Creme Shampoo
- Fashion Setting
- Glamour Spray

10.00

Let our experts put your hair in perfect shape for winter.

PHONE FA 3-7122

Second Floor appointment not always needed

Shields "IMPERIAL"

Fabulous 3-in-1 Idea!

Matching lighter, cuff links and tie bar set, and jewel box . . . all in one! Fine hand engine - turned jewelry with matching slim - line windproof cigarette lighter.

The Palace

5.00 plus tax

MEN'S SHOP . . . MAIN FLOOR

3 handkerchiefs ...6 changes!

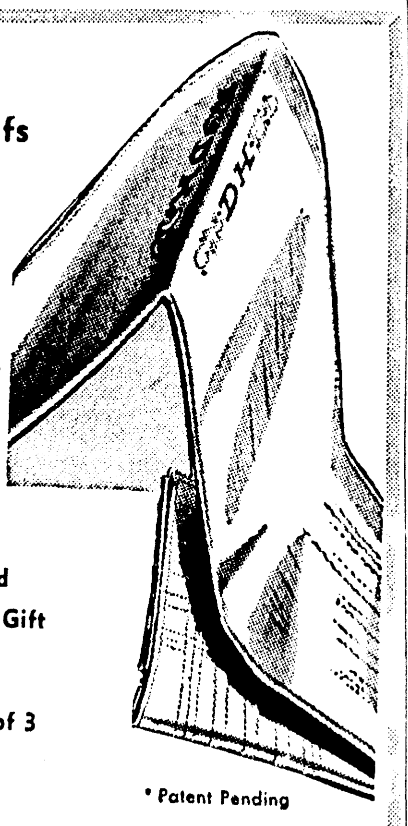

Its new and novel, its tops in style! Fine handkerchiefs embroidered on 2 sides . . . with first and last initials in 6 different colors.

- Embroidered On Both Sides!
- Beautifully Boxed
- A Truly Personal Gift

$4 Box of 3

* Patent Pending

MEN'S SHOP . . . MAIN FLOOR

The perfect nylon tricot robe by

Vanity Fair

14.95

As featured in Vogue and Harpers, our marvelously versatile classic in light but opaque nylon tricot. Simple flowing lines, easy care, easy-pack talents; a joy at home and a superb traveler. In wonderful colors: dawn pink, hothouse pink, heaven blue, bluette, perma violet, sea turquoise. 32 to 40.

14.95

LINGERIE The Palace 2ND FLOOR

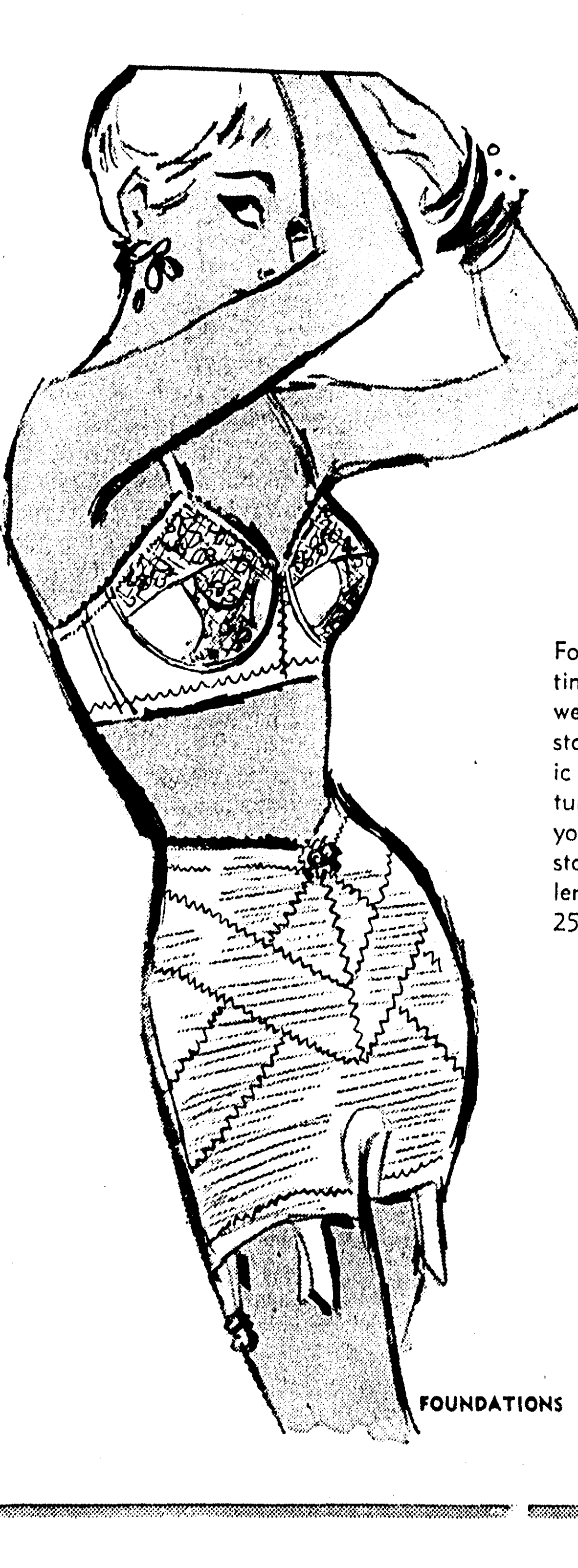

She must be wearing a GROSSARD answer Pantie Girdle

12.50

For the American look in daytime casual fashions . . . Answer erases tummy bulge instantly. Helanca-backed elastic band follow the body's natural structure, gently mold you a "size smaller" without stays. White only, in medium length 24 to 32, long length 25 to 34.

Flattens your tummy . . . gives you natural support . . . holds you up and in.

Regular Girdle 10.95

FOUNDATIONS The Palace 2ND FLOOR

Vogue Pattern 988

"Eye-Catcher"

a fabric by Fabrex

Lovely new crepe-like blend of rayon and Acrilan! Delightfully soft and smooth, yet washes easily, retains pleats, resists wrinkles! In these fashion shades: radiant red, royal, brown, grey, black, navy, tobacco. 45" wide

1.98 YD.

FASHION FABRICS 3RD FLOOR

The Palace

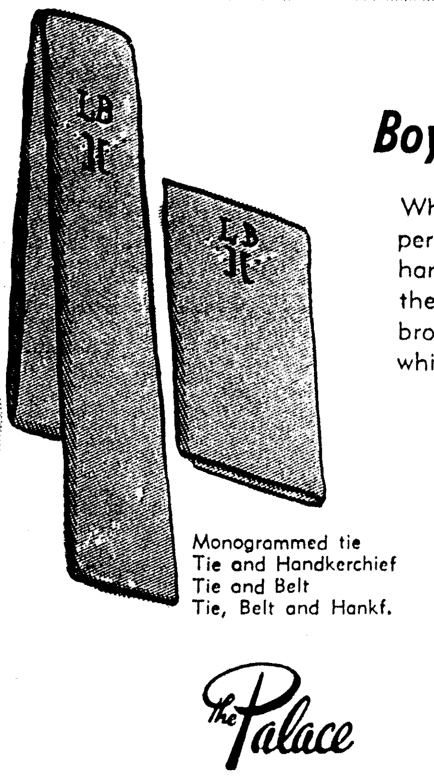

Order Them Now!

Boys' Monogrammed Gifts

What could be more fashionable . . . more personal . . . more welcome to a boy than ties, handkerchiefs, or belts with his own initials on them? Prep sizes and students sizes in navy, brown, charcoal or red with white monogram.

Monogrammed tie	1.50
Tie and Handkerchief	2.50
Tie and Belt	3.00
Tie, Belt and Hankf.	4.00

CHECK ITEM	
TIE	$1.50
TIE & HANK	2.50
TIE & BELT	3.00
TIE, BELT & HANK	4.00

NAVY	
BROWN	
CHARCOAL	
RED	

CHECK TIE SIZE	
PREP (48")	
STUDENTS (52")	

CHECK INITIALS	
FIRST	SECOND
A	
B	
C	
D	
E	
F	
G	
H	
J	
K	
L	
M	
N	
P	
R	
S	
T	
W	

CHECK BELT SIZE		
SMALL	MEDIUM	LARGE
24 to 26	28 to 30	32 to 34

The Palace

BOYS . . . SIXTH FLOOR

BE SURE TO INCLUDE REMITTANCE AND YOUR NAME & ADDRESS

Program Set On Education Week Details

Northeast State's unit of the Student National Education Association will present a program over KLSE - TV as a phase of American Education Week which opens tomorrow. The television show is scheduled at 7 tomorrow night.

Educational associations will be featured in a panel with officers of the local college unit and Dean William M. Smith, a faculty adviser of the organization, participating. The group will emphasize the functioning of Student NEA chapters, formerly known as Future Teachers of America units.

Comprising the panel will be the following officers: Philip Lisotta of Monroe, president; Mrs. Inez Spangler of Monroe, vice president; Miss Johnnie Herrington of Winnsboro, secretary; and Mrs. Bonnie Welch of Monroe, treasurer. Smith, who is dean of the college, also is head of the Teacher Education Department at Northeast.

The television program will be the main project which T. O. Brown chapter is using in recognition of American Education Week, according to Lisotta, who represents the 65 membership unit here, one of the largest in the state.

BONE CRACKING EXPERTS—Sharon, 7, and Tommy Janosik, 8, sit on the sidelines after both fractured their left wrists within seconds of each other while doing an impromptu aerial act from the clothesline pole in the background. They were rushed to St. Paul's hospital at Dallas in the same ambulance. They both found a bright side to the double accident, however. "We don't have to go to school for a week," Tommy said. (AP Wirephoto)

VA Hospital Regulations Are Explained

Just being a veteran does not guarantee hospitalization by the Veterans Administration.

William K. Hinds, manager of the VA Hospital at Shreveport, said VA first takes care of eligible veterans who need hospitalization for service - connected diseases and disabilities.

In the second group are veterans discharged for disablility incurred in line of duty or receiving compensation from VA for disability, but who need hospitalization for nonservice - connected conditions.

The third group who may receive VA hospitalization includes veterans without service - connected conditions who may, under the law be admitted to VA hospital provided, three conditions are met.

Certain Conditions

The conditions are, needing medical care of a type that requires hospitalization; certifying under oath that they are not able to pay for the needed hospitalization, and availability of VA hospital beds.

Hinds said peacetime veterans are eligible for VA care only if they were honorably discharged for disability incurred in the line of duty, or are receiving VA compensation for disabilities that are service - connected.

He added that VA hospitals, like others, accept emergency patients as a life - saving measure, and that VA priorities for admission are waived in such cases.

River Stages

....	Flood stage	Present stage	24-hour change
Stations:			
MISSISSIPPI			
St. Louis	30	0.5	0.4 Fall
Memphis	34	2.7	0.1 Rise
Arkansas City	42	5.8	0.4 Fall
Vicksburg	43	6.0	0.5 Fall
Natchez	48	s13.3	0.5 Fall
Baton Rouge	35	8.7	0.1 Fall
ATCHAFALAYA			
Morgan City	6	2.8	2.1 Fall
OUACHITA			...
Camden	26	15.7	2.6 Rise
Monroe	40	18.6	0.6 Rise
BLACK			
Jonesville	50	s26.0	1.5 Rise
OHIO			
Pittsburgh	25	z16.6	.. ....
Cairo	40	15.4	1.8 Rise
RED			
Shreveport	39	s16.9	0.3 Rise
Alexandria	32	s10.1	2.0 Rise

s-Stage yesterday morning.
r-Stage day before yesterday.
z-Pool stage.

AT LSU

Prof Lists Reasons For Unions Lagging

MEMPHIS, Tenn., Nov. 9 (UP) — A Louisiana State University economics professor said here today unions can expect to make little headway in the South until three events take place.

Dr. F. Ray Marshall said the three are:

1. The conditions of agricultural workers are improved to the point where they are no longer anxious to get industrial jobs at the prevailing wage rates.

2. Industrialization "soaks up" the labor force which has been displaced from agriculture but which has not found acceptable employment in the non - South.

3. A generation of industrial wage earners emerges which is dissatisfied with current conditions.

Marshal spoke at the two-day convention of the Southern Economic Association.

"When the South realizes the goal of raising its standard to the level of the rest of the country through increased industrialization and improved agricultural conditions, hostility of the Southern community will probably lessen," he predicted.

"Southern workers will probably accept unions more readily when they have become accustomed to industrial employment," he said.

Faubus To Make Talk In Orleans

NEW ORLEANS, Nov. 9 (UP)—Arkansas Gov. Orval Faubus will speak at Veterans day ceremonies in New Orleans Monday but his appearance was called by three Negro leaders "a slur on the memory of dead soldiers."

Faubus is scheduled to speak at 11 a.m. CST in the plaza of the New Orleans city hall. He is to discuss the U. S. Constitution, at memorial services sponsored by the first district American Legion.

Denouncing Faubus were three Negro leaders, all veterans of World War II, and members of the NAACP, who said the governor's appearance will also "tend to promote ill will" and "disrupt tranquility of groups which have been trying to live peacefully in a time of social change."

The three are Dr. Leonard Burns, the first Negro to volunteer in New Orleans for the Marine Corps after World War II began; Raymond B. Floyd, student counsellor at Xavier university and Emile La Branche Jr., a pharmacist and a major in the active Army reserve.

Monroyan Heads Program Section

The Seventh Louisiana Conference of Local Bar Associations will be held in Alexandria Nov. 22-23, under the sponsorship of the Louisiana State Bar Association.

Preceding the meet will be a one - day confab of the House of Delegates of the state association. All sessions of both groups will convene in the Hotel Bentley.

Thomas W. Davenport of Monroe is heading the insurance section of the program.

Leutik And Police Rest After Tests

BATON ROUGE, Nov. 9 (UP)—A 37-year-old man and detectives who have been questioning him in connection with the Maud Lind murder case both rested today, after police termed four lie detector tests given the man "inconclusive."

Joseph J. Leutik, who is wanted in California as a parole violator, remained in jail today as the detectives took the day off. Leutik was arrested Wednesday, and questioned for three days after police found three knives, one of them bloodstained, and two automatic pistols in his car.

Chief of Detectives Oscar Liuzza said the man was "either lying or he's extremely nervous."

Meanwhile, New Orleans police investigated reports that a man fitting Leutik's description appeared at a prayer meeting a few days before the slaying.

Miss Lind and the Rev. Martin Holls were kidnapped as they left a prayer meeting at the St. Johns Lutheran Church in New Orleans. Miss Lind was choked and stabbed to death. Rev. Holls was pistol-whipped and slashed with a knife or razor, but recovered.

News In Brief

BERLIN, Nov. 9 (UP)—A West Berlin policeman was sentenced to 18 months in jail Friday for stealing presents for his girl friend.

Heinz Granow, 38, told the court he didn't have enough money to buy gifts for his girl so he broke into shop windows during his night patrols.

ZURICH, Switzerland, Nov. 9—(UP)—A Swiss firm has found a new way to bolster the ego of car owners.

The firm is offering window stickers as a special mark of distinction for car owners who have paid for their vehicles in full.

PARIS, Nov. 9 (UP)—The average Frenchman uses less soap in a year than any of his European neighbors and less than one-third as much as an American, official statistics showed today.

According to the figures, a Frenchman buys a bit less than 15 ounces of soap each year while the average American — termed "the cleanest man in the world" —uses about three and a quarter pounds.

BELGRADE, Yugoslavia, Nov. 9 (UP) — Yugoslav archaeologists have discovered Gothic frescoes on the tiny island of Solta, off the central Dalmatian coast.

Experts say the frescoes are the first Gothic ones to be found in Dalmatia. Found in the church of St. Mihovil and buried under thick layers of chalk, the discovery reportedly dates from the 14th century. So far only the figure of St. Mihovil has been identified.

NEW YORK, Nov. 9 (UP)—The recent stock market slump caused a hotel to remove its "stock market dinner" from the menu. The management of Hotel Edison explained that it didn't want to remind diners of anything unpleasant. The special dinner listed food and liquor prices in fractions—just like those on the stock market page.

HALIFAX, N. S., Nov. 9 (UP) —There were some red faces in the finance committee of the Halifax city council when it faced a complaint from the Nova Scotian hotel.

The hotel complained that its taxes were too low.

While blushing officials checked their files, the hotel offered to make good the error to the tune of $36,000.

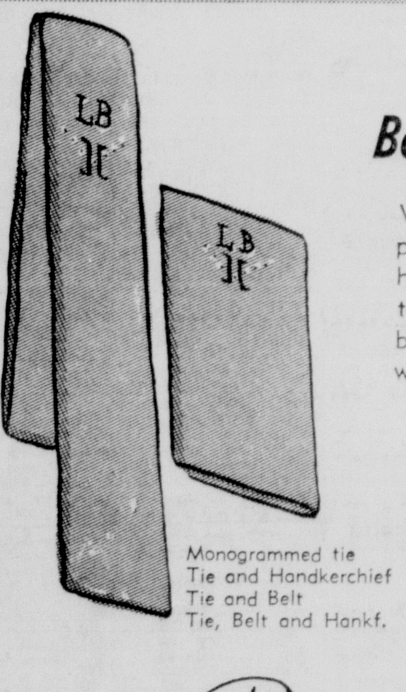

Order Them Now!

Boys' Monogrammed Gifts

What could be more fashionable . . . more personal . . . more welcome to a boy than ties, handkerchiefs, or belts with his own initials on them? Prep sizes and students sizes in navy, brown, charcoal or red with white monogram.

Monogrammed tie 1.50
Tie and Handkerchief 2.50
Tie and Belt 3.00
Tie, Belt and Hankf. 4.00

CHECK ITEM	
TIE	$1.50
TIE & HANK	2.50
TIE & BELT	3.00
TIE, BELT & HANK	4.00

NAVY / BROWN / CHARCOAL / RED

CHECK TIE SIZE: PREP (48") / STUDENTS (52")

CHECK BELT SIZE		
SMALL 24 to 26	MEDIUM 28 to 30	LARGE 32 to 34

CHECK INITIALS: FIRST ✓ SECOND — A B C D E F G H J K L M N P R S T W

The Palace

BOYS . . . SIXTH FLOOR

BE SURE TO INCLUDE REMITTANCE AND YOUR NAME & ADDRESS

Shields "IMPERIAL"

Fabulous 3-in-1 Idea!

Matching lighter, cuff links and tie bar set, and jewel box . . . all in one! Fine hand engine - turned jewelry with matching slim - line windproof cigarette lighter.

The Palace

5.00 plus tax

MEN'S SHOP . . . MAIN FLOOR

3 handkerchiefs . . . 6 changes!

Its new and novel, its tops in style! Fine handkerchiefs embroidered on 2 sides . . . with first and last initials in 6 different colors.

- Embroidered On Both Sides!
- Beautifully Boxed
- A Truly Personal Gift

$4 Box of 3

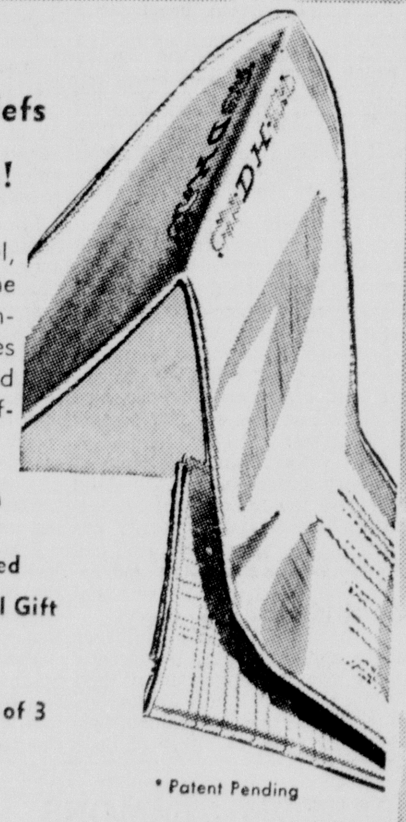

* Patent Pending

MEN'S SHOP . . . MAIN FLOOR

"Eye-Catcher"

a fabric by Fabrex

Lovely new crepe-like blend of rayon and Acrilan! Delightfully soft and smooth, yet washes easily, retains pleats, resists wrinkles! In these fashion shades: radiant red, royal, brown, grey, black, navy, tobacco. 45" wide

1^{98} YD.

Vogue Pattern 988

FASHION FABRICS 3RD FLOOR

The Palace

The Palace

your fall hairdo is soft and

Beautiful!

Mon., Tues., and Wed. Only

$15 Cold Wave including

- Styled Haircut
- Creme Shampoo
- Fashion Setting
- Glamour Spray

10^{00}

Let our experts put your hair in perfect shape for winter.

PHONE FA 3-7122

Second Floor appointment not always needed

The perfect nylon tricot robe by

Vanity Fair

14^{95}

As featured in Vogue and Harpers, our marvelously versatile classic in light but opaque nylon tricot. Simple flowing lines, easy care, easy-pack talents; a joy at home and a superb traveler. In wonderful colors: dawn pink, hothouse pink, heaven blue, bluette, perma violet, sea turquoise. 32 to 40.

14^{95}

LINGERIE The Palace 2ND FLOOR

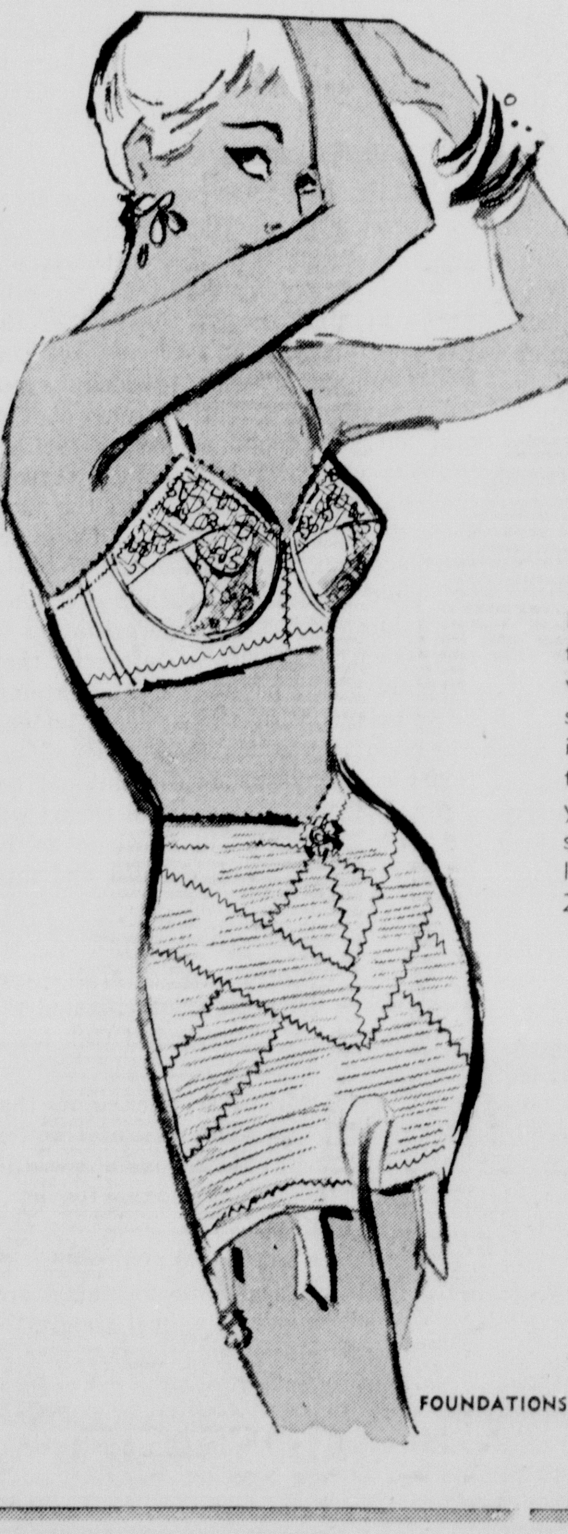

She must be wearing a GROSSARD

answer

Pantie Girdle

12^{50}

For the American look in daytime casual fashions . . . Answer erases tummy bulge instantly. Helanca-backed elastic band follow the body's natural structure, gently mold you a "size smaller" without stays. White only, in medium length 24 to 32, long length 25 to 34.

Flattens your tummy . . . gives you natural support . . . holds you up and in.

Regular Girdle 10.95

FOUNDATIONS The Palace 2ND FLOOR

Monroe Morning World

Page Four-A Sunday, November 10, 1957

Editorials

Veterans Day!

November 11 is the anniversary we once knew as Armistice Day. Now it is Veterans Day. It has become the nation's day of all-embracing sacred remembrance!

No longer does this anniversary commemorate the patriotism of one generation of Americans alone. Today it is consecrated to a popular appreciation of the valor, the loyalty and the sacrifices of every generation of Americans since the birth of our republic.

To have meaning and timely significance for all of us today, Veterans Day must serve a high and noble purpose. That purpose is to keep forever green the memory of the cost in gallant American lives, in precious American blood, in selfless American toil and sweat that has gone into the founding and the preservation of our Liberty and of our free institutions.

Veterans Day is a fitting occasion for a great display of American national unity and re-dedication to the immortal ideals of freedom, justice and democracy for which so many uncounted thousands of patriotic American men and women gave their all to preserve for each generation our heritage of a free way of life.

The ranks of our hero dead who are with us in spirit on Veterans Day reach from the Concord Road and Lexington to the beaches of the Pacific, from the battlefields of Europe to the rugged, bloodstained hills of Korea. All the American patriots who died, bled and served in all of our wars were the keepers of American faith. They left us a collective silent but eloquent testimonial that only the brave deserve to be free.

On this Veterans Day we face a grave new emergency of national survival in the atomic age. Let us all join ranks as united American patriots, repledged anew in a great resolution that we shall keep the faith with our honored dead and so serve our God and country that their supreme sacrifices shall not have been made in vain.

'The U.S. And The Missiles Race'

An editorial writer for the Southern States Industrial Council believes the government and the people of the United States have been unnecessarily panicked by the advent of Sputnik and that this has caused them to lose their perspective in regard to the need for holding down the spending budget. He says:

It was only a few months ago that there was a great hue and cry throughout the land for a decrease in government spending. Members of Congress said that their mail on this subject was greater than perhaps on any subject before in their careers in the Congress. It was finally claimed by the House Appropriations Committee that the budget had been cut about $5 billion. The President said most of this was "bookkeeping" saving and that the budget was actually cut $1 billion.

In any case, it was pointed out by students of government finance that all this budget cutting, whatever the amount, would very likely have little effect on the total spending, because there was $70 billion already authorized but unspent funds on hand at the beginning of the fiscal year.

The truth of this observation is becoming more apparent every day. More than that, neither the Administration nor perhaps a majority of the Congress are any longer making any particular pretense at paying any more attention to public clamor for economy and holding down spending for the current fiscal year. Within the last few days we have seen the Defense Department take the $38 billion ceiling off defense spending; we have seen the Administration take the $70 billion ceiling off total spending. In addition to that, there is every indication from both the Administration and the Congress that they will advocate and will spend more money next fiscal year than this year.

What has happened? Isn't economy just as important now as it was earlier in the year? Aren't overpowering national debt and heavily burdensome taxes just as much to be deplored as ever?

Are we simply witnessing the oft-repeated demonstration of the public getting all wrought up over a matter, blowing off its steam about it, and then relapsing into its usual apathy and allowing the politicians to take over?

The immediate answer one would probably get from his Government — from his Administration or his Congress — as to why this immediate abdication from the economy position would be Sputnik — earth satellites. We have seen members of the Administration, members of Congress in both parties, scientists and other leaders in all walks of life get all excited because the Soviets seem to have done something we should have done first. Do we have to do everything first? This excitement has transferred itself to the general public, the general public has reacted on the Government—therefore, "phooey" on this limit on spending!

Have we thought this matter through like sensible people? Could not any reasonable person reach the conclusion after thinking it through that this is just another one of the periodic emergency scares which we have been experiencing for the last twenty-five years? If we would only look back at these various "emergencies," we would find that most of them never developed. And could any reasonable person hardly fail to reach the conclusion that this whole scare situation as a result of Sputnik might very well have been inspired by those bureaucracies that don't like to be cut down on their spending in any way, who, having been handicapped in their spending by the public outcry for economy, are now getting around that by blowing up a situation wherein the public is caused to go along with them in a loosening up on spending?

Otherwise, why remove the ceilings on spending? If the people and their responsible public officials and government agencies should reach the studied conclusion that there ought to be an increase in defense spending, why at the same time forget that great saving is still possible in other fields of the federal budget? It has been pointed out time and again by responsible agencies, such as the Hoover Commission, and by responsible individuals in public and private life that billions of dollars could be saved in the federal budget if those in authority only had the desire to effect the saving. Why should all this be forgotten all of a sudden?

What should be very clearly noted by everyone is that the minute we saw spending ceilings removed on the excuse of a defense scare, we at the same time saw a great clamor on the part of the welfare-staters for an increase—and certainly no reduction—in the amount spent on mutual security, urban renewal, federal aid to schools, and other welfare projects on which bureaucracy thrives. Such an attitude should remove the mask from their faces for all of us. These are the places where savings should be made. It should be quite plain they are much more interested in the perpetuation of their own bureaucratic interests than they are in the payment of the national debt, balancing of the national budget, reduction of the tax load, a sound national economy—or even national defense. Will we go along with them; will we allow ourselves to continue to be hoodwinked, deceived, deluded and misled?

Fossil footprints, relics of the prehistoric era when dinosaurs roamed the land, have been discovered at Gill, Mass.

The old, worked-out mica mines that once provided residents of Chester, Mass., with their chief source of revenue, are open today to inspection by tourists.

To obtain one pound of insulin powder, pharmaceutical companies must process 10,000 pounds of animal glands, the Health News Institute reports. Yet efficiency in production research has reduced the price to a point where the average diabetic can fill his insulin needs for 15 cents a day.

In Any Emergency

McNaught Syndicate, Inc.

CONGRESSIONAL QUARTERLY

Issues Will Be Plentiful For Third Party In 1960

WASHINGTON, Nov. 2 (CQ) — Southern Democrats weighing the possibility of a third party movement in 1960 can be certain of one thing. Thiere is no lack of issues on which they can campaign.

Southern votes in Congress have written a distinctly Southern political platform. Two of the platform's three major planks oppose the stands of the majority of Congressional Republicans as well as Northern Democrats.

Southern Democrats, of course, dissent on the emotion - laden issue of civil rights. Their votes also have made plain their opposition to foreign aid and other key elements of the bipartisan foreign policy.

And, in conjunction with the Republicans but in opposition to the Northern Democrats, they have opposed increased Federal spending for domestic welfare projects.

In the course of writing this record, Southern Democrats have put forward a number of strong leaders and established a solid core of support in the delegations of at least three states.

Southern Democrats accomplished this by disagreeing with Northern Democrats on almost one-third of all roll calls in the 1957 session of Congress.

Most voting Democrats from 13 Southern states opposed the stand taken by the majority of all voting Democrats on 64, or 31 per cent, of the year's 207 roll call issues in both the House and Senate, according to Congressional Quarterly's statistics.

A measure of the significance of the split within the Democratic party can be gained from this: Northern and Southern Democrats differed with each other about two-thirds as often as either of them differed with the Republicans in Congress.

The North - South Democratic split extends to a wide range of issues. The most-publicized area of disagreement, civil rights, was involved in only 13 of the 64 roll calls.

Foreign aid, opposed outright by most Southern Democrats, was the subject of 14 party - splitting votes. Government spending was another frequent source of contention. On one day, for instance Southern Democrats backed, and Northern Democrats opposed, 10 House amendments to cut funds for programs run by the Departments of Labor and Health, Education and Welfare.

Some other key issues on which the North and South split:

Mideast Doctrine — The majority of Southern Democrats in the Senate tried unsuccessfully to amend it, then voted against its passage.

Immigration — The majority of Southern Democrats in the House opposed a measure to relieve "hardship" immigration cases.

Small Business — The majority of Southern Democrats in the Senate opposed a move to lower taxes on small corporations while increasing them on medium-size and large firms.

Public Housing — The majority of Southern Democrats in the Senate opposed a move to construct 200,000 additional low - cost housing units a year.

School Construction — The majority of Southern Democrats in the House voted to kill a bill for Federal aid for school construction.

The CQ survey showed the Southern Democrats' position is far from being just Republicanism with a drawl. More than half the time the Southern Democrats opposed their Northern Colleagues, they were also opposing the Republican majority. They joined the Republicans in opposing "big Government," but walked their own way on civil rights and foreign policy.

The existence of a distinct Southern Democratic position does not guarantee the creation of a distinct Southern Democratic party. Individual leaders will determine what course is taken.

Principal of these leaders is Sen. Richard B. Russell (D Ga.). Russell voted the Southern position on 97 per cent of the party - splitting issues and furnished most of the intellectual leadership for the Southern camp. His latest statement advises caution on a third party movement.

At the other extreme of the Southern spectrum stands Sen. Estes Kefauver (D Tenn.). He opposed the Southern stand 76 per cent of the time. Majority Leader Lyndon B. Johnson (D Texas), who has made it his task to keep Northerners and Southerners together in the Democratic party, voted 42 per cent of the time with the South and 52 per cent of the time with the North.

Congressional delegations from Mississippi, South Carolina and Virginia have identitied themselves clearly with the Southern viewpoint, backing it 86-88 per cent of the time on the party - splitting issues. Alabama, Kentucky, Oklahoma and Tennessee are the least "solid". of the Southern states, judged by their votes in Congress.

In 1948, the States Rights party carried Alabama, Louisiana, Mississippi and South Carolina. Leadership and popular support for another third party in 1960 may or may not exist. But if one is formed, its platform will be found ready.

BASCOM TIMMONS

Partisan Politics Feared In Missiles Investigation

WASHINGTON, D. C. —The forthcoming congressional inquiry into the U.S. lag on missiles and rockets has one regretable aspect that it is likely to become a political investigation at a time when the country needs less partisanship rather than more.

Some of those who will conduct the investigation are scarcely qualified to pass judgment on the greatest and most important scientific problems which have confronted this governent in all its history. Those who have previously made an effort to acquaint themselves with the technological problems involved in conquering outer space are likely to consider their own opionions more persuasive than the testimony of some administration officials who have intimate knowledge of the difficulties which have beset U.S. missile and satellite development.

As is customary under a republican form of government, the administration in power, which less than a year ago was flying high is paying the price for failure to keep this country ahead of the rest of the world. That was the fate of another Republican administration just 25 years ago. Then, however, the crisis was strictly domestic. Now the people of the U.S., coasting serenely in their domestic existence have been brought to a sharp realization that the U.S. has been outclassed and humiliated in the eyes of the world even though the Russian victory has had no effect upon their high subsistence level.

What may turn out to be even more serious than the partisan character of the congressional probe is that the possible decision to embark on a "crash" program to catch up with the Soviets will result in a hastily drafted directive, approved by Congress, which will be subject to such restrictions dictated in part by politics, and in part by prejudicies, as will limit its effectiveness and possibily serve to further emphasize Russian superiority in that scientific field.

At this time, a survey of the situation which led up to the definite advantage now enjoyed by Russia may be worth while. As summarized by several congressional and departmental observers it emphasizes the following factors:

1. The inadequacy of the President's cabinet in dealing with a problem with which neither lawyers nor businessmen are qualified to cope, particularly at a time when possible Communist connections, political preference in government appointments to highly technical jobs, low government salaries and a general lack of respect for high scientific skill figure in cabinet decisions.

2. The emphasis on budget balancing, in which hard headed financial advisors, placing the balanced budget above all other considerations have discouraged experimental projects in the scientific field, which they do not under stand, and have frequently slashed estimates for those projects.

3. The Joints Chiefs of Staff whose military training never included the imagination necessary to plan warfare in outer space

4. American complacency, which has affected almost every level of our economy except advanced science, which has had limited encouragement.

5. A greater preception of American weakness in planning by the Russians than this country has about Soviet programs, in spite of the millions spent by this government to obtain information through the Central Intelligence Agency.

For these defects, plus others which could be mentioned almost ad infinitum, the executive and legislative branches of government bear the responsibility. Under the circumstances, it is doubtful whether a congressional investigation can produce a program which will put the U.S. on a par with Russia in the missile - satellite field.

The best prospect for substantial progress in that operation would seem to be the nearest approximation of the Russian program this country can produce. That would bear a resemblance to the Manhattan project of World War II which produced the atom bomb, but which succeeded mainly because wartime secrecy was possible. If the program now being demanded permits every member of Congress to look over the shoulder of our scientists engaged in catching up with the Russians, the pursuit may not succeed.

Daily Devotions

Told not I thee, saying, All that the Lord speaketh that I must do? — Number 23:26.

Balaam, with a commission from God, was speaking to Balak. Balak tried to dissuade Balaam from carrying out the Almighty's instructions and Balaam, in reply, gave us the great verse printed above which has come down through the centuries to encourage Christians everywhere When we have an impulse to do a fine and generous and helpful thing, we should think of Balaam before we pass up the opportunity. Christians must do the will of God.

God, our Father, we thank Thee for the encouraging words of Balaam. Help us to follow his example. In Christ's name we pray. Amen.

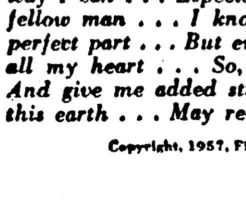

PORTRAITS

By James J. Metcalfe

God, Just For You

HELP me, O God, to put away . . . My thinking and my schemes . . . As much as I know full and well . . . That they are only dreams . . . As much as I am conscious of . . . My poor ability . . . And each ambition I pursue . . . Becomes futility . . . And yet I want to serve You, God . . . In every way I can . . . Especially to bring some joy . . . To every fellow man . . . I know I am not capable . . . To play a perfect part . . . But everything I do for You . . . I do with all my heart . . . So, help me, God, to do my best . . . And give me added strength . . . That my poor efforts on this earth . . . May reach a greater length.

Copyright, 1957, Field Enterprises, Inc. All rights reserved.

SYLVIA PORTER

U. S. Slowdown In Business Arrives

The most widely advertised and anticipated business slowdown in American history is here, is a fact.

Interest rates — meaning the cost of borrowing money — are bumping against the ceiling for this cycle.

The prices of highest - grade bonds issued by our corporations, states, cities, the U. S. government, are sitting on a floor.

We are "winding up" one of the steepest upsurges in interest rates and one of the sharpest slumps in bond prices in this century.

Forces within our economy itself finally are helping to bring the demand for loans and the supply of savings into balance. In this period of business letdown corporations are not pounding so heavily on lenders' doors, demanding such massive totals in short-term and long - term loans. At the same time, the supply of savings is increasing.

And while the Federal Reserve System — our central bank — is still keeping restraints on credit, it is no longer being aggressive about the credit clampdown. The Federal Reserve is not offsetting the factors in our economy working toward easier money.

In short, a perceptible shift is taking place in the basic financial and economic background of our country

And this is of practical significance to millions of Americans in all income classes, all occupational groups, all parts of our land.

Will you, for instance, be looking for a loan to finance improvements or expansion of your business in coming months?

If so, it would be a good idea to hold off on borrowing the money for a while. You well may get your loan at a lower interest cost to you. You well may get a more cordial reception from the lending institution you approach. All the odds are you won't have to pay more for your loan and won't be in a less favorable bargaining position if you wait.

Every fraction of one per cent you can save on interest charges can mount into impressive dollar totals over a loan's life.

Do you plan to apply for a mortgage to finance the purchase of a hom during 1958?

Here too, timing of your loan application is vitally important, and holding off on requesting your mortgage makes sense. Mortgage money should become more available as the months roll on. Interest rates may not sink quickly—they decline at a molasses pace—but ge''ng a mortgage should be easier.

Actually, business in 1958 is expected to get a prop from a speed up in home - building just because the outlook is that more cash will be available for mortgages.

Are you an executive of a corporation or an official in a community which is scheduling a new bond offering to raise money?

In this case, delaying the bond offering until the bond markets turn more in favor of you, the borrower, would seem advisable. Since 1955 the trend in interest rates has been dramatically against borrowers, dramatically in favor of lenders, and any corporation, state, city or locality which delayed an offering lost substantially by doing so because it had to pay a progressively higher rate on its bonds. Now, though, interest rates have stabilized and are heading down. Postponing a bond offering can result in worthwhile savings on interest rates.

Have you savings you would like to invest conservatively?

Then you should consider the incomes you can get by buying highest - grade bonds today, and you should confer with an expert you trust on this. On U. S. government marketable securities maturing in only a few years from now, you can get an income of 4 per cent a year. On highest-grade corporation bonds you can get 4¾ per cent and more. On state and city obligations, you can get 3 per cent or better, tax-exempt, which works out to an income of 6 per cent or better for an individual in the 50 per cent tax bracket.

For more than three years the best advice any one could have given you would have been: If you need a loan, get it fast, and if you're investing savings, stay out of the bond markets.

Now the opposite advice is what you'd get from the nation's most astute authorities. What they'd tell you I've summarized in this column.

PAUL HARVEY

'Nice' Magazines Becoming Lurid

Something has happened on the corner newstand which can't be blamed on lustful men or on juveniles searching for excitement.

While we have been tsk, tsking about the exposed women on lurid book jackets, and seeking legal action against the slime and slander mags . . .

Nobody's noticed what's happened to the "nice ladies' " magazines.

I would like you to go to any newsstand, raise your eyes above the "trash" that "refined people" don't read . . .

And look at what they do read!

I am talking about the best slick paper journals intended for your wife and your mother. The magazine names that have always represented the best authors, the most important ads, the firsts in fashions.

Without exception . . . I mean without one exception . . . the November issue now on the stands advertises some "sex" article on the outside cover!

Here are their lead articles, one from each magazine:

"Can A Husband Want Too Much Love?"

"The Town That Battles Over Sex Education."

"I Forgave His Infidelity Once."

"Parental Heebie - Jeebies — Liquor, Sex, Fast Cars."

"Sex At Home."

"Should Adultery Cause Divorce? (A Wife's revealing story)"

What is going on!

Are the mostly nice people who have been lambasting the paperbacks and getting indignant over "what our kids are reading" . . .

Are they, themselves, getting their "kicks" from this pious pornography?

I don't care how many medical degrees are listed after the author's name, if every issue of every magazine has to emphasize some sex article on the cover, then they're aiming their sales at neurotic readers who get a vicarious vibration out of secondhand experience.

Writer Ivor Williams has said there are no limits to how "far" a magazine can go as long as it approaches the subject "with a medical license and a little black bag."

Defenders of the articles I have listed will take them one at a time and show a great moral purpose in each.

The editor will insist we should bring such subjects out into the open. That it is important for the modern woman to know "Can A Husband Want Too Much Love?" or "Should Adultery Cause Divorce?"

Especially if the author is a doctor of something or other, the editor will consider his contribution to adult sex education entirely worthwhile.

But if my focus is right, then, taken collectively, this slick smut is saying in big, black print that all the delinquents in this country are not juvenile and all the hypocrites are not politicians.

Monroe Morning World

(Founded October 20, 1929)
BY ROBERT EWING
John D. Ewing Publisher 1929-1938
Wilson Ewing, Publisher 1938-1952
Entered as second class matter at the Monroe post office December 10, 1929, under the act of March 8, 1879. Published every morning by the News-Star—World Publishing Corporation, North 4th and Olive street. Telephone No. FA 2-5161.

Robert Ewing, Jr., Chairman of the Board
William H. Bronson, President
Richard Hale, General Manager
Edmund G Brown, Ass't Gen Mgr.
Jack Gates, Executive Editor
Frank Noonan, Managing Editor

Member Of The Associated Press
The Associated Press is exclusively entitled to the use for reproduction of all news dispatches credited to it or not otherwise credited and also the local news herein.

The Branham Company national advertising representatives Offices in New York, Chicago, Atlanta, Detroit, St Louis, Memphis, Dallas, San Francisco, Los Angeles, Charlotte

The Monroe Morning World is an independent newspaper It prints the news impartially It supports what it believes to be right It opposes what it believes to be wrong without regard to party politics.

Monroe Morning World

Page Four-A

Sunday, November 10, 1957

Editorials

Veterans Day!

November 11 is the anniversary we once knew as Armistice Day. Now it is Veterans Day. It has become the nation's day of all-embracing sacred remembrance!

No longer does this anniversary commemorate the patriotism of one generation of Americans alone. Today it is consecrated to a popular appreciation of the valor, the loyalty and the sacrifices of every generation of Americans since the birth of our republic.

To have meaning and timely significance for all of us today, Veterans Day must serve a high and noble purpose. That purpose is to keep forever green the memory of the cost in gallant American lives, in precious American blood, in selfless American toil and sweat that has gone into the founding and the preservation of our Liberty and of our free institutions.

Veterans Day is a fitting occasion for a great display of American national unity and re-dedication to the immortal ideals of freedom, justice and democracy for which so many uncounted thousands of patriotic American men and women gave their all to preserve for each generation our heritage of a free way of life.

The ranks of our hero dead who are with us in spirit on Veterans Day reach from the Concord Road and Lexington to the beaches of the Pacific, from the battlefields of Europe to the rugged, bloodstained hills of Korea. All the American patriots who died, bled and served in all of our wars were the keepers of American faith. They left us a collective silent but eloquent testimonial that only the brave deserve to be free.

On this Veterans Day we face a grave new emergency of national survival in the atomic age. Let us all join ranks as united American patriots, repledged anew in a great resolution that we shall keep the faith with our honored dead and so serve our God and country that their supreme sacrifices shall not have been made in vain.

'The U.S. And The Missiles Race'

An editorial writer for the Southern States Industrial Council believes the government and the people of the United States have been unnecessarily panicked by the advent of Sputnik and that this has caused them to lose their perspective in regard to the need for holding down the spending budget. He says:

It was only a few months ago that there was a great hue and cry throughout the land for a decrease in government spending. Members of Congress said that their mail on this subject was greater than perhaps on any subject before in their careers in the Congress. It was finally claimed by the House Appropriations Committee that the budget had been cut about $5 billion. The President said most of this was "bookkeeping" saving and that the budget was actually cut $1 billion.

In any case, it was pointed out by students of government finance that all this budget cutting, whatever the amount, would very likely have little effect on the total spending, because there was $70 billion already authorized but unspent funds on hand at the beginning of the fiscal year.

The truth of this observation is becoming more apparent every day. More than that, neither the Administration nor perhaps a majority of the Congress are any longer making any particular pretense at paying any more attention to public clamor for economy and holding down spending for the current fiscal year. Within the last few days we have seen the Defense Department take the $38 billion ceiling off defense spending; we have seen the Administration take the $70 billion ceiling off total spending. In addition to that, there is every indication from both the Administration and the Congress that they will advocate and will spend more money next fiscal year than this year.

What has happened? Isn't economy just as important now as it was earlier in the year? Aren't overpowering national debt and heavily burdensome taxes just as much to be deplored as ever?

Are we simply witnessing the oft-repeated demonstration of the public getting all wrought up over a matter, blowing off its steam about it, and then relapsing into its usual apathy and allowing the politicians to take over?

The immediate answer one would probably get from his Government — from his Administration or his Congress — as to why this immediate abdication from the economy position would be Sputnik — earth satellites. We have seen members of the Administration, members of Congress in both parties, scientists and other leaders in all walks of life get all excited because the Soviets seem to have done something we should have done first. Do we have to do everything first? This excitement has transferred itself to the general public, the general public has reacted on the Government—therefore, "phooey" on this limit on spending!

Have we thought this matter through like sensible people? Could not any reasonable person reach the conclusion after thinking it through that this is just another one of the periodic emergency scares which we have been experiencing for the last twenty-five years? If we would only look back at these various "emergencies," we would find that most of them never developed. And could any reasonable person hardly fail to reach the conclusion that this whole scare situation as a result of Sputnik might very well have been inspired by those bureaucracies that don't like to be cut down on their spending in any way, who, having been handicapped in their spending by the public outcry for economy, are now getting around that by blowing up a situation wherein the public is caused to go along with them in a loosening up on spending?

Otherwise, why remove the ceilings on spending? If the people and their responsible public officials and government agencies should reach the studied conclusion that there ought to be an increase in defense spending, why at the same time forget that great saving is still possible in other fields of the federal budget? It has been pointed out time and again by responsible agencies, such as the Hoover Commission, and by responsible individuals in public and private life that billions of dollars could be saved in the federal budget if those in authority only had the desire to effect the saving. Why should all this be forgotten all of a sudden?

What should be very clearly noted by everyone is that the minute we saw spending ceilings removed on the excuse of a defense scare, we at the same time saw a great clamor on the part of the welfare-staters for an increase—and certainly no reduction—in the amount spent on mutual security, urban renewal, federal aid to schools, and other welfare projects on which bureaucracy thrives. Such an attitude should remove the mask from their faces for all of us. These are the places where savings should be made. It should be quite plain they are much more interested in the perpetuation of their own bureaucratic interests than they are in the payment of the national debt, balancing of the national budget, reduction of the tax load, a sound national economy—or even national defense. Will we go along with them; will we allow ourselves to continue to be hoodwinked, deceived, deluded and misled?

Fossil footprints, relics of the prehistoric era when dinosaurs roamed the land, have been discovered at Gill, Mass.

The old, worked-out mica mines that once provided residents of Chester, Mass., with their chief source of revenue, are open today to inspection by tourists.

To obtain one pound of insulin powder, pharmaceutical companies must process 10,000 pounds of animal glands, the Health News Institute reports. Yet efficiency in production research has reduced the price to a point where the average diabetic can fill his insulin needs for 15 cents a day.

In Any Emergency

McNaught Syndicate, Inc.

CONGRESSIONAL QUARTERLY

Issues Will Be Plentiful For Third Party In 1960

WASHINGTON, Nov. 2 (CQ) — Southern Democrats weighing the possibility of a third party movement in 1960 can be certain of one thing. Thiere is no lack of issues on which they can campaign.

Southern votes in Congress have written a distinctly Southern political platform. Two of the platform's three major planks oppose the stands of the majority of Congressional Republicans as well as Northern Democrats.

Southern Democrats, of course, dissent on the emotion - laden issue of civil rights. Their votes also have made plain their opposition to foreign aid and other key elements of the bipartisan foreign policy.

And, in conjunction with the Republicans but in opposition to the Northern Democrats, they have opposed increased Federal spending for domestic welfare projects.

In the course of writing this record, Southern Democrats have put forward a number of strong leaders and established a solid core of support in the delegations of at least three states.

Southern Democrats accomplished this by disagreeing with Northern Democrats on almost one-third of all roll calls in the 1957 session of Congress.

Most voting Democrats from 13 Southern states opposed the stand taken by the majority of all voting Democrats on 64, or 31 per cent, of the year's 207 roll call issues in both the House and Senate, according to Congressional Quarterly's statistics.

A measure of the significance of the split within the Democratic party can be gained from this: Northern and Southern Democrats differed with each other about two-thirds as often as either of them differed with the Republicans in Congress.

The North - South Democratic split extends to a wide range of issues. The most-publicized area of disagreement, civil rights, was involved in only 13 of the 64 roll calls.

Foreign aid, opposed outright by most Southern Democrats, was the subject of 14 party - splitting votes. Government spending was another frequent source of contention. On one day, for instance Southern Democrats backed, and Northern Democrats opposed, 10 House amendments to cut funds for programs run by the Departments of Labor and Health, Education and Welfare.

Some other key issues on which the North and South split:

Mideast Doctrine — The majority of Southern Democrats in the Senate tried unsuccessfully to amend it, then voted against its passage.

Immigration — The majority of Southern Democrats in the House opposed a measure to relieve "hardship" immigration cases.

Small Business — The majority of Southern Democrats in the Senate opposed a move to lower taxes on small corporations while increasing them on medium-size and large firms.

Public Housing — The majority of Southern Democrats in the Senate opposed a move to construct 200,000 additional low - cost housing units a year.

School Construction — The majority of Southern Democrats in the House voted to kill a bill for Federal aid for school construction.

The CQ survey showed the Southern Democrats' position is far from being just Republicanism with a drawl. More than half the time the Southern Democrats opposed their Northern Colleagues, they were also opposing the Republican majority. They joined the Republicans in opposing "big Government," but walked their own way on civil rights and foreign policy.

The existence of a distinct Southern Democratic position does not guarantee the creation of a distinct Southern Democratic party. Individual leaders will determine what course is taken.

Principal of these leaders is Sen. Richard B. Russell (D Ga.). Russell voted the Southern position on 97 per cent of the party - splitting issues and furnished most of the intellectual leadership for the Southern camp. His latest statement advises caution on a third party movement.

At the other extreme of the Southern spectrum stands Sen. Estes Kefauver (D Tenn.). He opposed the Southern stand 76 per cent of the time. Majority Leader Lyndon B. Johnson (D Texas), who has made it his task to keep Northerners and Southerners together in the Democratic party, voted 42 per cent of the time with the South and 52 per cent of the time with the North.

Congressional delegations from Mississippi, South Carolina and Virginia have identified themselves clearly with the Southern viewpoint, backing it 86-88 per cent of the time on the party - splitting issues. Alabama, Kentucky, Oklahoma and Tennessee are the least "solid" of the Southern states, judged by their votes in Congress.

In 1948, the States Rights party carried Alabama, Louisiana, Mississippi and South Carolina. Leadership and popular support for another third party in 1960 may or may not exist. But if one is formed, its platform will be found ready.

BASCOM TIMMONS

Partisan Politics Feared In Missiles Investigation

WASHINGTON, D. C. —The forthcoming congressional inquiry into the U.S. lag on missiles and rockets has one regretable aspect that it is likely to become a political investigation at a time when the country needs less partisanship rather than more.

Some of those who will conduct the investigation are scarcely qualified to pass judgment on the greatest and most important scientific problems which have confronted this governent in all its history. Those who have previously made an effort to acquaint themselves with the technological problems involved in conquering outer space are likely to consider their own opionions more persuasive than the testimony of some administration officials who have intimate knowledge of the difficulties which have beset U.S. missile and satellite development.

As is customary under a republican form of government, the administration in power, which less than a year ago was flying high is paying the price for failure to keep this country ahead of the rest of the world. That was the fate of another Republican administration just 25 years ago. Then, however, the crisis was strictly domestic. Now the people of the U.S., coasting serenely in their domestic existence have been brought to a sharp realization that the U.S. has been outclassed and humiliated in the eyes of the world even though the Russian victory has had no effect upon their high subsistence level.

What may turn out to be even more serious than the partisan character of the congressional probe is that the possible decision to embark on a "crash" program to catch up with the Soviets will result in a hastily drafted directive, approved by Congress, which will be subject to such restrictions dictated in part by politics, and in part by prejudicies, as will limit its effectiveness and possibily serve to further emphasize Russian superiority in that scientific field.

At this time, a survey of the situation which led up to the definite advantage now enjoyed by Russia may be worth while. As summarized by several congressional and departmental observers it emphasizes the following factors:

1. The inadequacy of the President's cabinet in dealing with a problem with which neither lawyers nor businessmen are qualified to cope, particularly at a time when possible Communist connections, political preference in government appointments to highly technical jobs, low government salaries and a general lack of respect for high scientific skill figure in cabinet decisions.

2. The emphasis on budget balancing, in which hard headed financial advisors, placing the balanced budget above all other considerations have discouraged experimental projects in the scientific field, which they do not under stand, and have frequently slashed estimates for those projects.

3. The Joints Chiefs of Staff whose military training never included the imagination necessary to plan warfare in outer space

4. American complacency, which has affected almost every level of our economy except advanced science, which has had limited encouragement.

5. A greater preception of American weakness in planning by the Russians than this country has about Soviet programs, in spite of the millions spent by this government to obtain information through the Central Intelligence Agency.

For these defects, plus others which could be mentioned almost ad infinitum, the executive and legislative branches of government bear the responsibility. Under the circumstances, it is doubtful whether a congressional investigation can produce a program which will put the U.S. on a par with Russia in the missile - satellite field.

The best prospect for substantial progress in that operation would seem to be the nearest approximation of the Russian program this country can produce. That would bear a resemblance to the Manhattan project of World War II which produced the atom bomb, but which succeeded mainly because wartime secrecy was possible. If the program now being demanded permits every member of Congress to look over the shoulder of our scientists engaged in catching up with the Russians, the pursuit may not succeed.

Daily Devotions

Told not I thee, saying, All that the Lord speaketh that I must do? — Number 23:26.

Balaam, with a commission from God, was speaking to Balak. Balak tried to dissuade Balaam from carrying out the Almighty's instructions and Balaam, in reply, gave us the great verse printed above which has come down through the centuries to encourage Christians everywhere When we have an impulse to do a fine and generous and helpful thing, we should think of Balaam before we pass up the opportunity. Christians must do the will of God.

God, our Father, we thank Thee for the encouraging words of Balaam. Help us to follow his example. In Christ's name we pray. Amen.

PORTRAITS

By James J. Metcalfe

God, Just For You

HELP me, O God, to put away . . . My thinking and my schemes . . . As much as I know full and well . . . That they are only dreams . . . As much as I am conscious of . . . My poor ability . . . And each ambition I pursue . . . Becomes futility . . . And yet I want to serve You, God . . . In every way I can . . . Especially to bring some joy . . . To every fellow man . . . I know I am not capable . . . To play a perfect part . . . But everything I do for You . . . I do with all my heart . . . So, help me, God, to do my best . . . And give me added strength . . . That my poor efforts on this earth . . . May reach a greater length.

Copyright, 1957, Field Enterprises, Inc. All rights reserved.

SYLVIA PORTER

U. S. Slowdown In Business Arrives

The most widely advertised and anticipated business slowdown in American history is here, is a fact.

Interest rates — meaning the cost of borrowing money — are bumping against the ceiling for this cycle.

The prices of highest - grade bonds issued by our corporations, states, cities, the U. S. government, are sitting on a floor.

We are "winding up" one of the steepest upsurges in interest rates and one of the sharpest slumps in bond prices in this century.

Forces within our economy itself finally are helping to bring the demand for loans and the supply of savings into balance. In this period of business letdown corporations are not pounding so heavily on lenders' doors, demanding such massive totals in short-term and long - term loans. At the same time, the supply of savings is increasing.

And while the Federal Reserve System — our central bank — is still keeping restraints on credit, it is no longer being aggressive about the credit clampdown. The Federal Reserve is not offsetting the factors in our economy working toward easier money.

In short, a perceptible shift is taking place in the basic financial and economic background of our country

And this is of practical significance to millions of Americans in all income classes, all occupational groups, all parts of our land.

Will you, for instance, be looking for a loan to finance improvements or expansion of your business in coming months?

If so, it would be a good idea to hold off on borrowing the money for a while. You well may get your loan at a lower interest cost to you. You well may get a more cordial reception from the lending institution you approach. All the odds are you won't have to pay more for your loan and won't be in a less favorable bargaining position if you wait.

Every fraction of one per cent you can save on interest charges can mount into impressive dollar totals over a loan's life.

Do you plan to apply for a mortgage to finance the purchase of a home during 1958?

Here too, timing of your loan application is vitally important, and holding off on requesting your mortgage makes sense. Mortgage money should become more available as the months roll on. Interest rates may not sink quickly—they decline at a molasses pace—but getting a mortgage should be easier.

Actually, business in 1958 is expected to get a prop from a speed up in home - building just because the outlook is that more cash will be available for mortgages.

Are you an executive of a corporation or an official in a community which is scheduling a new bond offering to raise money?

In this case, delaying the bond offering until the bond markets turn more in favor of you, the borrower, would seem advisable. Since 1955 the trend in interest rates has been dramatically against borrowers, dramatically in favor of lenders, and any corporation, state, city or locality which delayed an offering lost substantially by doing so because it had to pay a progressively higher rate on its bonds. Now, though, interest rates have stabilized and are heading down. Postponing a bond offering can result in worthwhile savings on interest rates.

Have you savings you would like to invest conservatively?

Then you should consider the incomes you can get by buying highest - grade bonds today, and you should confer with an expert you trust on this. On U. S. government marketable securities maturing in only a few years from now, you can get an income of 4 per cent a year. On highest-grade corporation bonds you can get 4¾ per cent and more. On state and city obligations, you can get 3 per cent or better, tax-exempt, which works out to an income of 6 per cent or better for an individual in the 50 per cent tax bracket.

For more than three years the best advice any one could have given you would have been: If you need a loan, get it fast, and if you're investing savings, stay out of the bond markets.

Now the opposite advice is what you'd get from the nation's most astute authorities. What they'd tell you I've summarized in this column.

PAUL HARVEY

'Nice' Magazines Becoming Lurid

Something has happened on the corner newstand which can't be blamed on lustful men or on juveniles searching for excitement.

While we have been tsk, tsking about the exposed women on lurid book jackets, and seeking legal action against the slime and slander mags . . .

Nobody's noticed what's happened to the "nice ladies' " magazines.

I would like you to go to any newsstand, raise your eyes above the "trash" that "refined people" don't read . . .

And look at what they do read!

I am talking about the best slick paper journals intended for your wife and your mother. The magazine names that have always represented the best authors, the most important ads, the firsts in fashions.

Without exception . . . I mean without one exception . . . the November issue now on the stands advertises some "sex" article on the outside cover!

Here are their lead articles, one from each magazine:

"Can A Husband Want Too Much Love?"

"The Town That Battles Over Sex Education."

"I Forgave His Infidelity Once."

"Parental Heebie - Jeebies — Liquor, Sex, Fast Cars."

"Sex At Home."

"Should Adultery Cause Divorce? (A Wife's revealing story)"

What is going on!

Are the mostly nice people who have been lambasting the paperbacks and getting indignant over "what our kids are reading" . . .

Are they, themselves, getting their "kicks" from this pious pornography?

I don't care how many medical degrees are listed after the author's name, if every issue of every magazine has to emphasize some sex article on the cover, then they're aiming their sales at neurotic readers who get a vicarious vibration out of secondhand experience.

Writer Ivor Williams has said there are no limits to how "far" a magazine can go as long as it approaches the subject "with a medical license and a little black bag."

Defenders of the articles I have listed will take them one at a time and show a great moral purpose in each.

The editor will insist we should bring such subjects out into the open. That it is important for the modern woman to know "Can A Husband Want Too Much Love?" or "Should Adultery Cause Divorce?"

Especially if the author is a doctor of something or other, the editor will consider his contribution to adult sex education entirely worthwhile.

But if my focus is right, then, taken collectively, this slick smut is saying in big, black print that all the delinquents in this country are not juvenile and all the hypocrites are not politicians.

Monroe Morning World

(Founded October 20, 1929)
BY ROBERT EWING

John D. Ewing Publisher 1929-1938
Wilson Ewing, Publisher 1938-1952

Entered as second class matter at the Monroe post office December 10, 1929, under the act of March 8, 1879. Published every morning by the News-Star—World Publishing Corporation, North 4th and Olive street. Telephone No. FA 2-5161.

Robert Ewing, Jr., Chairman of the Board
William H. Bronson, President
Richard Hale, General Manager
Edmund G. Brown, Ass't Gen Mgr.
Jack Gates, Executive Editor
Frank Noonan, Managing Editor

Member Of The Associated Press

The Associated Press is exclusively entitled to the use for reproduction of all news dispatches credited to it or not otherwise credited and also the local news herein.

The Branham Company national advertising representatives Offices in New York, Chicago, Atlanta, Detroit, St. Louis, Memphis, Dallas, San Francisco, Los Angeles, Charlotte

The Monroe Morning World is an independent newspaper. It prints the news impartially. It supports what it believes to be right. It opposes what it believes to be wrong without regard to party politics.

BY OPPONENTS

Coleman Charges Solons Threatened

JACKSON, Miss., Nov. 9 (AP) — Gov. J.P. Coleman today accused opponents of a new Mississippi constitution of threatening pro-constitution legislators, especially those from the coast.

Rep. Thompson McClellan of Clay County, one of the leading opponents, charged the governor is fearful of a showdown and "is holding up matters in the Senate."

That was his interpretation of hearings scheduled to open Wednesday before the Senate Constitution Committee.

The exchange came after the first week of the special legislative session which Coleman called to set constitutional convention machinery in motion. The governor says the 1890 Constitution must be replaced to encourage industry and preserve segregation.

Statement

The governor's statement read:

"It has been brought to my attention that some of the opposition to a constitutional convention has now adopted the desperate tactic of threatening individual legislators about appropriations and other matters. They have conducted special campaigns against members from the Coast counties without effect."

The statement recalled the extemporaneous remarks of House Speaker Walter Sillers of Bolivar County, a convention opponent, to the House Wednesday. Sillers said he had reports that improper influence was being brought to bear —by implication in favor of a convention — and urged legislators to deal with the constitution bill on its merits.

Coleman's statement went on to say that although he has but two years and three months left as governor and a regular legislative session opens Jan. 7, "I have not threatened anyone and I shall no threaten anyone."

But he added: "I am blessed with a long memory and I shall not forget these tactics when the proper time comes."

Showdown In Week?

McClellan said he does not expect a showdown in the House, where the issue probably will be decided, for more than a week.

"We're ready for the matter to come to a head," said the West Point lawyer, who is chairman of the House Constitution Committee which voted 8-5 to kill the bill. "But the governor is not ready for a showdown. He's holding up matters in the Senate."

McClellan said, "Everyone knows the Senate Constitution Committee stands about 6-3 for the governor" and said the fact they voted to hold public hearings "shows the governor apparently is not in a hurry to bring the matter to an issue."

Sen. Earl Evans of Canton, president pro tem and one of the chief convention opponents, said the "committee of 25" lawmakers was dissolved as soon as the special session convened. The committee issued a barrage of anti-convention statements in the weeks just prior to the session.

"Each senator and representative is acting on his own now, independent of any committee," Evans said. "Our sole purpose was to put forth information relative to the proposed constitutional convention."

Not Under 10 Days

Evans expressed belief a showdown could come "in not under 10 days" and said the "votes for and against are reasonably close in both houses."

Evans said he had no knowledge of "any threats of any type coming from anybody, relative to how legislators vote on the constitutional convention question."

He said the opposition forces, of which he is a leader, "plans no such tactics" described by the governor.

However, Evans said, "It seems the governor ends his statement with a direct threat to every member of the Legislature who exercises his right to vote as his con science dictates."

Evans referred to Coleman's "long memory" statement.

Sen. Hayden Campbell of Jackson, a former Committee of 25 leaders but speaking for himself only, said:

"The only pressure being used in this constitutional convention fight is being used by the governor himself and he is mobilizing every facet of every department under his command in his effort to force the Legislature to give him a constitutional convention.

"I am appalled at such evidence of machine politics which is so foreign to government in Mississippi."

Speaker Sillers, who opposes a constitution, was unavailable for comment.

TEXAS DADS' ASSOCIATION

AUSTIN, Nov. 9 (UP)— Harry W. Ferguson was elected president today of the University of Texas Dads' Association.

Ferguson, a vice president and director of Humble Oil and Refining Co., succeeds Stanley Erskine of Midland.

Ferguson's daughter, Nancy, and son, Keene, atten· the university.

Attention, Businessmen!
Desirable Office Space
Now Available At
BERNHARDT OFFICE BUILDING
N. 2nd at DeSiard FA 2-8730

A Message To
CHRISTMAS CLUBBERS
from
People's Homestead

You've proved your ability and willingness to save regularly through your Christmas Club . . . New let your Christmas Club savings work for you . . . Let them accumulate the semi-annual dividend which they earn on June 30 and December 31 at People's Homestead.

4% Is now and has been our dividend rate for over 20 consecutive years

"First Choice for Savings in the Twin Cities"
Assets over 16 Million . . . Reserves Over 2½ Million

MEMBER DOWNTOWN PARK-SHOP INC.

FEDERAL HOME LOAN BANK SYSTEM MEMBER
FEDERAL SAVINGS AND LOAN INSURANCE CORPORATION — SAFETY OF YOUR SAVINGS INSURED UP TO $10,000

The People's Homestead
& SAVINGS ASSOCIATION

Catalpa at DeSiard
—The Savings and Loan Corner—
—Where Profit and Service Meet—
and Chimes Remind You To Save
Phone FA 5-4671

STORY OF A HAKATA DOLL — Sgt. Oyd W. Johnson and his wife tell their children about a "Golden Wedding" figurine—one of several symbolic Hakata dolls which they brought back from Japan. Remembering nothing about the land of their birth, Jimmy, left, and Ross enjoy hearing about the far-away country from their parents. (Staff photo by John Oldenburg)

'HOLD STILL, LASSIE'—say Ross, left, and Jimmy Johnson, making sure that their German shepherd puppy takes a good picture. The youngsters recently arrived in Monroe with their family and enjoy their new surroundings. (Staff photo by John Oldenburg)

BY FAMILY HERE

Friendliness, Charm Of Orient Recalled

By MARY ANNE CORPIN
Staff Writer

Captured by the charm and fascination of the Orient, many American servicemen and their wives who were stationed in Japan have returned with delicate examples o. art in the Far East.

Others, impressed by the friendliness and keen minds of the Japanese people, return to the U. S. with youngsters whom they have adopted.

The Oyd W. Johnson family, recent arrivals in the Twin Cities, includes two youngsters who were born in Japan.

T-Sgt. Johnson is currently a recruiter at the Air Force Recruiting Station in Monroe. He, his wife and their two five-year-old boys reside at 1001 Ridge avenue in West Monroe.

"While I was supply sergeant a squadron supported an orphanage in Tokyo. Each man donated whatever amount he wanted to, and many squadrons took care of other orphanages" Johnson related.

Went to Tokyo

"The orphanage we were connected with had all Japanese children, and it gave me the idea to adopt a youngster. My wife and I went to the Tokyo Welfare Center, made out an application, and one week later, in September 1953, we had a baby — Ross — who was 16 months old. In December, it took two weeks to adopt Jimmy, who was 22 months old" the sergeant continued.

He added that it was very easy to adopt children, but since then it has become more difficult, mainly because of the great demand for the Japanese-American youngsters.

"We wanted a girl, too, but we could only bring two children back due to regulations," the sergeant mentioned, adding that he hopes eventually to be re-assigned to Japan, Germany, and to adopt a girl at that time.

"Most of the little girls have very light olive complexions, perfectly smooth skin, and blonde hair," the Johnsons recall, still amazed by the intense beauty of these children.

Career Serviceman

A career serviceman, Johnson was stationed in Japan until May, 1955, when he was sent to McGuire A.F.B. in New Jersey.

"The boys didn't realize the change that we were making at the time. They were the best kids on the plane — didn't get sick, run around or get irritable. They're unusually well - behaved youngsters" their parents remarked.

"Being with the Air Force, they've traveled more at their age than many adults" Johnson revealed, counting up 26 states, from California and Arizona through Virginia, Delaware and New Jersey.

Both five-years-old, the boys are approximately the same height and weight.

"People often ask if they are twins, but they're not," Johnson continued.

Wendell Ross was born on April 25, 1952, has dark hair and light brown eyes. "He was named after one of Mrs. Johnson's brothers — and his first name is my middle name," Johnson added.

James Russell, named after two other brothers of Mrs. Johnson, was born February 10, 1952. "Jimmy" has jet black eyes and dark brown hair, and already has decided on his future.

"What do you want to be when you grow up, Jimmy," brings the response, "A doctor."

"Rossie was going to be a baseball player, and for the last year and a half, Jimmy has talked about being a doctor. But last night at the dinner table, Rossie looked at me and said, "Daddy, I've changed.' I said 'What is it you've changed?' and he replied 'I'm going to be a doctor too'," their father chudkled.

Both youngsters love to 'read' and spend a great amount of their time going through books. Although they have not yet been taught to actually read, they learn very quickly, and after a children's book is read through outloud for them once, they pick up the book and repeat it, almost word for word.

"In Japan, they had 20 children of their own age to play with. Since then, they had only older children at McGuire, and now there are no other children in the neighborhood. They attend a small nursery school each day, and meet their friends there" Johnson noted.

TV enthusiasts, the boys have watched baseball frequently, and enjoy getting out and holding their own sessions.

Saturdays in New Jersey found them planted in front of the TV set, watching the childrens programs which began early in the morning and continued all day. Mickey Mouse, their favorite program is not shown in Monroe, but they've substituted Broken Arrow for it.

Acquired Puppy

In September, they acquired a German Shepherd puppy—named Lassie — and rough-house with the tan and brown puppy, which in time will be larger than either one of the boys is now.

They have plenty of space for play — a one-acre back yard, complete with their swings and slide.

"Mississippi is home for us, but we like Monroe so well, we may even settle down here, eventuay," Johnson mentioned, adding that "people here are so friendly."

The sergeant hails from Mize, Miss., and Mrs. Johnson's home town is Mendehall. The boys like it better here than any other place where they've lived mainly because they can go visit their grandparents — Mr. and Mrs. G. Chapman.

The climate in Louisiana is very similar to what the Johnsons found in Tokyo. "In many ways, Japan is like America, but over there, the people cultivate every extra foot of land, even farming on the hillsides and planting two or three crops each year" the couple explained.

Many Examples

First - hand examples of the beaity and appeal of Japanese art are found throughout the Johnson's home - practically everything aside from the basic furniture is from the Far Eastern land.

With all these objects in sight some people might expect the boys to speak Japanese as English. "Last Sunday, at the Ridge Avenue Baptist Church, a missionary back from Japan tried to talk to the boys in Japanese . . . and they just looked at him blank" their mother mentioned, adding that the only language the children speak is English.

"By the time I finish recruiting duty, and receive another overseas assignment in about five years, the boys will be old enough to understand the difference between countries, and I hope to be sent back to the Orient, so they can see Japan. The kids love babies, and we already have a name chosen for their future baby sister—Linda Sue," Johnson smiled.

"Sold" on the Air Force, the sergeant has nine years in service, re-enlisted for another six years last Tuesday. "If I can have anything to do with it, I want the kids to go into the Air Force because of the benefits, travel opportunities and educational aspects," the career-man added.

The boys, unworried about the future, glanced up from a magazine and showed a child's wisdom about events now and later .... "What do you want to be tomorrow," their father asked. Realizing that "tomorroww is a long way from the time they will be adults, they answered that they would just be children.

B-47 Missions At Lower Levels Being Scheduled

BARKSDALE, La., Nov. 9 (UP) —The Air Force is planning some low-leveling training exercises in the Southwest by B - 47 medium bombers of the Strategic Air Command.

The missions, already under way, are being flown at altitudes down to 500 feet above the ground to exercise SAC crews in the problems of low-level navigation, headquarters of the Second Air Force said today.

The Air Force, in announcing the training missions, said the six-jet B-47 is not a supersonic aircraft, and no sonic booms will be heard as a result of the flights.

The exercise routes, approved by the Civil Aeronautics Administration, have been planned to avoid heavily-populated areas and flight obstructions.

DAVID VS. GOLIATHS

Eternalite Company Has Long-Lived Bulb

By WALTER BREEDE JR.

NEW YORK, Nov. 9 (AP)—Robert C. Smith, former New Orleans insurance man, heads a 20-million-dollar manufacturing business today because he once got tired of changing light bulbs.

Smith's company, Eternalite Inc., manufactures electric bulbs that hardly ever need changing They're guaranteed to burn for 10,000 hours. In a test, one 150-watt Eternalite bulb burned for 17,313 hours—the equivalent of seven years use in the average American home.

"The big manufacturers of conventional bulbs don't like our product," says Smith. "And the reason is obvious. Our bulbs last too long."

Makers of conventional lamps counter with the assertion that their bulbs, which last about 1,000 hours, are more economical over the long run because they use less current and give more light.

Could Last Longer

General Electric Co. says regular bulbs could be made to last longer but this would mean burning the filament at a low temperature and sacrifice of light.

"With these long-life bulbs giving less light, you would have to use higher wattage bulbs, or more bulbs, in order to have the good lighting you now enjoy," says GE's lamp department. "In both cases you will spend more for electricity for the same amount of light and your saving in bulb cost would be small. Remember, the cost of light is the cost of the bulb plus the cost of electricity."

A 150-watt Eternalite bulb retails at $1.42, compared to about 27 cents for a conventional bulb of the same wattage.

When he talks of bucking the competition of GE and the industry's other giants (Westinghouse, Sylvania), the 43-year-old Smith displays the crusading fervor of a lone David taking on a trio of Goliaths.

Tried To Buy Some

"Seven years ago, when I first found out that bulbs could be made to last longer, I tried to buy some for my home," he says. "There were none on the market. I decided then and there that I—and other American families—should not be deprived of the right to buy and use them."

With $27,000 in capital, most of it borrowed, Smith set out for Europe. In Switzerland he found a small manufacturer able and willing to make long-lasting bulbs. Sales zoomed. More capital became available. New factories were added: in Germany, France, Holland, Ireland and—just recently—in the United States. The U.S. manufacturer is Solar Electric Corp. of Warren, Pa.

Griffin, Eastland To Make Speeches

NEW ORLEANS, Nov. 9 (UP)— Gov. Marvin Griffin of Georgia and U. S. Sen. James O. Eastland (D-Miss.) will address a Citizens' council meeting Nov. 18 in the New Orleans Municipal Auditorium, a Citizens' Council member said today.

Gov. Griffin and Eastland are strongly opposed to integration and . or States' Rights and constitutional government.

Cullen E. Vetter, general chairman for the New Orleans Council said the mass meeting will be one of the largest of its kind. The auditorium holds 12,000 persons.

The Citizens' Council of Greater New Orleans is composed of chapters in Orleans, Jefferson, Plaquemines and St. Bernard parishes

MOTORIST KILLED

NEWTON, Miss., Nov. 9 (AP) — J. I. (Bud) Brown, 55-year-old Hickory man, died last night when his automobile overturned about two miles east of here.

Woman Killed In Auto Crash

SNYDER, Tex., Nov. 9 (UP)— Mrs. Marie Meara, Wichita Falls, was killed and her husband and two children injured Friday night in a two-car collision four miles southwest of here on Highway 350.

The other car was driven by a Snyder teen - ager, Jimmy Moroney, who was released from a hospital after emergency treatment.

William H. Meara, the husband, suffered some broken ribs and cuts and bruises.

Gertrude, 7, and James, 9, were treated for bruises.

BAR GROUP TO MEET

ALEXANDRIA, La., Nov. 9 (AP) —The annual Louisiana conference of local bar associations will be held here Nov. 22-23.

A meeting of the Louisiana State Bar Association's house of delegates will be held the day before the conference opens.

Chief Justice John B. Fournet of the Louisiana Supreme Court and John J. Tucker Jr., president of the Louisiana State Law Institute, will address the house of delegates, discussing the need for revision of appellate court jurisdiction.

Rx Prescription SERVICE
TRUSSES-DRUGS-SUNDRIES
COLLENS'
FIVE POINT PHARMACY
PHONE FA 3-5610
601 DESIARD ST.

ONLY 6 DAYS LEFT TO SAVE!
At Peacock's LOW, LOW PRICE
AND NO MONEY DOWN
Samsonite Train Case Sale!

Streamlite Train Case...regularly $17.50
Sale $14.95 PLUS TAX
Pre-Christmas special! Streamlite Train Case holds 52 travel needs — *out-travels* all others! Comes in Hawaiian Blue, Rawhide Finish, Saddle Tan, Admiral Blue, Bermuda Green, London Grey, Colorado Brown.
Ultralite TRAIN CASE CHOICE OF COLORS REG. $22.50 $19.95
Mail Orders Filled
peacocks
129 DeSiard St.
Dial FA 5-1768 or FA 3-8875

INTRODUCING TO MONROE FOR THE FIRST TIME!
Made to Sell for $39.95
Now at Peacock's Low, Low Price . . . Guaranteed by Peacock's and International Silver Co.
$19.95 (No Fed. Tax)
NO MONEY DOWN—$1 A WEEK
SILCO Stainless
MADE IN STEEL BY THE INTERNATIONAL SILVER COMPANY
NEW! Prevue Pattern
Simply sculptured with crisp lines and subtle swirls for carefree table beauty
50-PIECE SERVICE FOR 8
$19.95 CHEST EXTRA

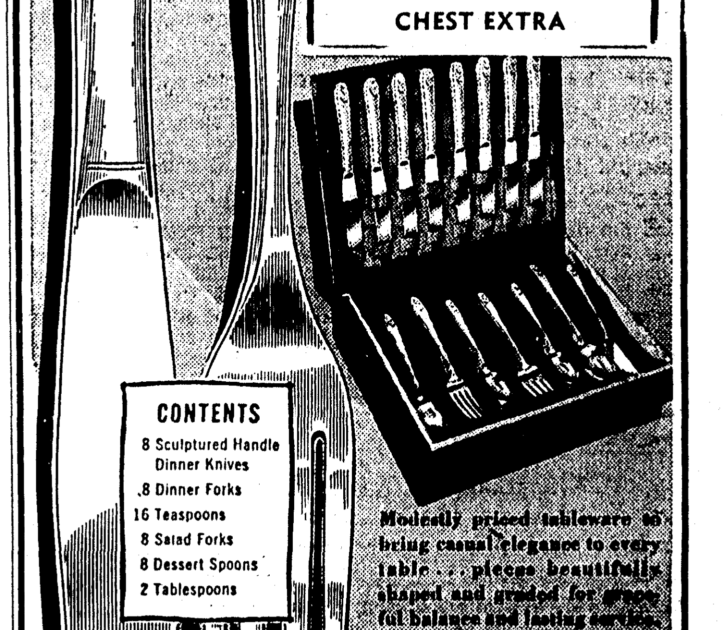

CONTENTS
8 Sculptured Handle Dinner Knives
8 Dinner Forks
16 Teaspoons
8 Salad Forks
8 Dessert Spoons
2 Tablespoons
Limited Quanity
★ MAIL ORDERS FILLED ★ NO INTEREST— NO CARRYING CHARGE
MEMBER DOWNTOWN PARK-SHOP
Peacock's, Inc.
LEADING JEWELERS
129 DE SIARD
Dial FA 5-1768 or FA 3-8875

BY OPPONENTS

Coleman Charges Solons Threatened

JACKSON, Miss., Nov. 9 (AP) — Gov. J.P. Coleman today accused opponents of a new Mississippi constitution of threatening pro-constitution legislators, especially those from the coast.

Rep. Thompson McClellan of Clay County, one of the leading opponents, charged the governor is fearful of a showdown and "is holding up matters in the Senate."

That was his interpretation of hearings scheduled to open Wednesday before the Senate Constitution Committee.

The exchange came after the first week of the special legislative session which Coleman called to set constitutional convention machinery in motion. The governor says the 1890 Constitution must be replaced to encourage industry and preserve segregation.

Statement

The governor's statement read: "It has been brought to my attention that some of the opposition to a constitutional convention has now adopted the desperate tactic of threatening individual legislators about appropriations and other matters. They have conducted special campaigns against members from the Coast counties without effect."

The statement recalled the extemporaneous remarks of House Speaker Walter Sillers of Bolivar County, a convention opponent, to the House Wednesday. Sillers said he had reports that improper influence was being brought to bear —by implication in favor of a convention — and urged legislators to deal with the constitution bill on its merits.

Coleman's statement went on to say that although he has but two years and three months left as governor and a regular legislative session opens Jan. 7, "I have not threatened anyone and I shall no threaten anyone."

But he added: "I am blessed with a long memory and I shall not forget these tactics when the proper time comes."

Showdown In Week?

McClellan said he does not expect a showdown in the House, where the issue probably will be decided, for more than a week.

"We're ready for the matter to come to a head," said the West Point lawyer, who is chairman of the House Constitution Committee which voted 8-5 to kill the bill. "But the governor is not ready for a showdown. He's holding up matters in the Senate."

McClellan said, "Everyone knows the Senate Constitution Committee stands about 6-3 for the governor" and said the fact they voted to hold public hearings "shows the governor apparently is not in a hurry to bring the matter to an issue."

Sen. Earl Evans of Canton, president pro tem and one of the chief convention opponents, said the "committee of 25" lawmakers was dissolved as soon as the special session convened. The committee issued a barrage of anti-convention statements in the weeks just prior to the session.

"Each senator and representative is acting on his own now, independent of any committee," Evans said. "Our sole purpose was to put forth information relative to the proposed constitutional convention."

Not Under 10 Days

Evans expressed belief a showdown could come "in not under 10 days" and said the "votes for and against are reasonably close in both houses."

Evans said he had no knowledge of "any threats of any type coming from anybody, relative to how legislators vote on the constitutional convention question."

He said the opposition forces, of which he is a leader, "plans no such tactics" described by the governor.

However, Evans said, "It seems the governor ends his statement with a direct threat to every member of the Legislature who exercises his right to vote as his conscience dictates."

Evans referred to Coleman's "long memory" statement.

Sen. Hayden Campbell of Jackson, a former Committee of 25 leaders but speaking for himself only, said:

"The only pressure being used in this constitutional convention fight is being used by the governor himself and he is mobilizing every facet of every department under his command in his effort to force the Legislature to give him a constitutional convention.

"I am appalled at such evidence of machine politics which is so foreign to government in Mississippi."

Speaker Sillers, who opposes a constitution, was unavailable for comment.

TEXAS DADS' ASSOCIATION

AUSTIN, Nov. 9 (UP)— Harry W. Ferguson was elected president today of the University of Texas Dads' Association.

Ferguson, a vice president and director of Humble Oil and Refining Co., succeeds Stanley Erskine of Midland.

Ferguson's daughter, Nancy, and son, Keene, attend the university.

STORY OF A HAKATA DOLL — Sgt. Oyd W. Johnson and his wife tell their children about a "Golden Wedding" figurine—one of several symbolic Hakata dolls which they brought back from Japan. Remembering nothing about the land of their birth, Jimmy, left, and Ross enjoy hearing about the far-away country from their parents. (Staff photo by John Oldenburg)

'HOLD STILL, LASSIE'—say Ross, left, and Jimmy Johnson, making sure that their German shepherd puppy takes a good picture. The youngsters recently arrived in Monroe with their family and enjoy their new surroundings. (Staff photo by John Oldenburg)

BY FAMILY HERE

Friendliness, Charm Of Orient Recalled

By MARY ANNE CORPIN
Staff Writer

Captured by the charm and fascination of the Orient, many American servicemen and their wives who were stationed in Japan have returned with delicate examples of art in the Far East.

Others, impressed by the friendliness and keen minds of the Japanese people, return to the U. S. with youngsters whom they have adopted.

The Oyd W. Johnson family, recent arrivals in the Twin Cities, includes two youngsters who were born in Japan.

T-Sgt. Johnson is currently a recruiter at the Air Force Recruiting Station in Monroe. He, his wife and their two five-year-old boys reside at 1001 Ridge avenue in West Monroe.

"While I was supply sergeant a squadron supported an orphanage in Tokyo. Each man donated whatever amount he wanted to, and many squadrons took care of other orphanages" Johnson related.

Went to Tokyo

"The orphanage we were connected with had all Japanese children, and it gave me the idea to adopt a youngster. My wife and I went to the Tokyo Welfare Center, made out an application, and one week later, in September 1953, we had a baby — Ross — who was 16 months old. In December, it took two weeks to adopt Jimmy, who was 22 months old" the sergeant continued.

He added that it was very easy to adopt children, but since then it has become more difficult, mainly because of the great demand for the Japanese-American youngsters.

"We wanted a girl, too, but we could only bring two children back due to regulations," the sergeant mentioned, adding that he hopes eventually to be re-assigned to Japan, Germany, and to adopt a girl at that time.

"Most of the little girls have very light olive complexions, perfectly smooth skin, and blonde hair," the Johnsons recall, still amazed by the intense beauty of these children.

Career Serviceman

A career serviceman, Johnson was stationed in Japan until May, 1955, when he was sent to McGuire A.F.B. in New Jersey.

"The boys didn't realize the change that we were making at the time. They were the best kids on the plane — didn't get sick, run around or get irritable. They're unusually well - behaved youngsters" their parents remarked.

"Being with the Air Force, they've traveled more at their age than many adults" Johnson revealed, counting up 26 states, from California and Arizona through Virginia, Delaware and New Jersey.

Both five-years-old, the boys are approximately the same height and weight.

"People often ask if they are twins, but they're not," Johnson continued.

Wendell Ross was born on April 25, 1952, has dark hair and light brown eyes. "He was named after one of Mrs. Johnson's brothers — and his first name is my middle name," Johnson added.

James Russell, named after two other brothers of Mrs. Johnson, was born February 10, 1952. "Jimmy" has jet black eyes and dark brown hair, and already has decided on his future.

"What do you want to be when you grow up, Jimmy," brings the response, "A doctor."

"Rossie was going to be a baseball player, and for the last year and a half, Jimmy has talked about being a doctor. But last night at the dinner table, Rossie looked at me and said, "Daddy, I've changed.' I said 'What is it you've changed?' and he replied 'I'm going to be a doctor too'," their father chudkled.

Both youngsters love to 'read' and spend a great amount of their time going through books. Although they have not yet been taught to actually read, they learn very quickly, and after a children's book is read through outloud for them once, they pick up the book and repeat it, almost word for word.

"In Japan, they had 20 children of their own age to play with. Since then, they had only older children at McGuire, and now there are no other children in the neighborhood. They attend a small nursery school each day, and meet their friends there" Johnson noted.

TV enthusiasts, the boys have watched baseball frequently, and enjoy getting out and holding their own sessions.

Saturdays in New Jersey found them planted in front of the TV set, watching the childrens programs which began early in the morning and continued all day. Mickey Mouse, their favorite program is not shown in Monroe, but they've substituted Broken Arrow for it.

Acquired Puppy

In September, they acquired a German Shepherd puppy—named Lassie — and rough-house with the tan and brown puppy, which in time will be larger than either one of the boys is now.

They have plenty of space for play — a one-acre back yard, complete with their swings and slide.

"Mississippi is home for us, but we like Monroe so well, we may even settle down here, eventuay," Johnson mentioned, adding that "people here are so friendly."

The sergeant hails from Mize, Miss., and Mrs. Johnson's home town is Mendehal. The boys like it better here than any other place where they've lived, mainly because they can go visit their grandparents — Mr. and Mrs. G. Chapman.

The climate in Louisiana is very similar to what the Johnsons found in Tokyo. "In many ways, Japan is like America, but over there, the people cultivate every extra foot of land, even farming on the hillsides and planting two or three crops each year" the couple explained.

Many Examples

First - hand examples of the beaity and appeal of Japanese art are found throughout the Johnson's home - practically everything aside from the basic furniture is from the Far Eastern land.

With all these objects in sight some people might expect the boys to speak Japanese as English. "Last Sunday, at the Ridge Avenue Bap'ist Church, a missionary back from Japan tried to talk to the boys in Japanese ... and they just looked at him blank" their mother mentioned, adding that the only language the children speak is English.

"By the time I finish recruiting duty, and receive another overseas assignment in about five years, the boys will be old enough to understand the difference between countries, and I hope to be sent back to the Orient, so they can see Japan. The kids love babies, and we already have a name chosen for their future baby sister—Linda Sue," Johnson smiled.

"Sold" on the Air Force, the sergeant has nine years in service, re-enlisted for another six years last Tuesday. "If I can have anything to do with it, I want the kids to go into the Air Force because of the benefits, travel opportunities and educational aspects," the career-man added.

The boys, unworried about the future, glanced up from a magazine and showed a child's wisdom about events now and later .... "What do you want to be tomorrow," their father asked. Realizing that "tomorroww is a long way from the time they will be adults, they answered that they would just be children.

B-47 Missions At Lower Levels Being Scheduled

BARKSDALE, La., Nov. 9 (UP) —The Air Force is planning some low-leveling training exercises in the Southwest by B - 47 medium bombers of the Strategic Air Command.

The missions, already under way, are being flown at altitudes down to 500 feet above the ground to exercise SAC crews in the problems of low-level navigation, headquarters of the Second Air Force said today.

The Air Force, in announcing the training missions, said the six-jet B-47 is not a supersonic aircraft, and no sonic booms will be heard as a result of the flights.

The exercise routes, approved by the Civil Aeronautics Administration, have been planned to avoid heavily-populated areas and flight obstructions.

DAVID VS. GOLIATHS

Eternalite Company Has Long-Lived Bulb

By WALTER BREEDE JR.

NEW YORK, Nov. 9 (AP)—Robert C. Smith, former New Orleans insurance man, heads a 20-million-dollar manufacturing business today because he once got tired of changing light bulbs.

Smith's company, Eternalite Inc., manufactures electric bulbs that hardly ever need changing They're guaranteed to burn for 10,000 hours. In a test, one 150-watt Eternalite bulb burned for 17,313 hours—the equivalent of seven years use in the average American home.

"The big manufacturers of conventional bulbs don't like our product," says Smith. "And the reason is obvious. Our bulbs last too long."

Makers of conventional lamps counter with the assertion that their bulbs, which last about 1,000 hours, are more economical over the long run because they use less current and give more light.

Could Last Longer

General Electric Co. says regular bulbs could be made to last longer but this would mean burning the filament at a low temperature and sacrifice of light.

"With these long-life bulbs giving less light, you would have to use higher wattage bulbs, or more bulbs, in order to have the good lighting you now enjoy," says GE's lamp department. "In both cases you will spend more for electricity for the same amount of light and your saving in bulb cost would be small. Remember, the cost of light is the cost of the bulb plus the cost of electricity."

A 150-watt Eternalite bulb retails at $1.42, compared to about 27 cents for a conventional bulb of the same wattage.

When he talks of bucking the competition of GE and the industry's other giants (Westinghouse, Sylvania), the 43-year-old Smith displays the crusading fervor of a lone David taking on a trio of Goliaths.

Tried To Buy Some

"Seven years ago, when I first found out that bulbs could be made to last longer, I tried to buy some for my home," he says. "There were none on the market. I decided then and there that I—and other American families—should not be deprived of the right to buy and use them."

With $27,000 in capital, most of it borrowed, Smith set out for Europe. In Switzerland he found a small manufacturer able and willing to make long-lasting bulbs. Sales zoomed. More capital became available. New factories were added: in Germany, France, Holland, Ireland and—just recently—in the United States. The U.S. manufacturer is Solar Electric Corp. of Warren, Pa.

Griffin, Eastland To Make Speeches

NEW ORLEANS, Nov. 9 (UP)— Gov. Marvin Griffin of Georgia and U. S. Sen. James O. Eastland (D-Miss.) will address a Citizens' council meeting Nov. 18 in the New Orleans Municipal Auditorium, a Citizens' Council member said today.

Gov. Griffin and Eastland are strongly opposed to integration and for States' Rights and constitutional government.

Cullen E. Vetter, general chairman for the New Orleans Council said the mass meeting will be one of the largest of its kind. The auditorium holds 12,000 persons.

The Citizens' Council of Greater New Orleans is composed of chapters in Orleans, Jefferson, Plaquemines and St. Bernard parishes.

MOTORIST KILLED

NEWTON, Miss., Nov. 9 (AP) — J. I. (Bud) Brown, 55-year-old Hickory man, died last night when his automobile overturned about two miles east of here.

Woman Killed In Auto Crash

SNYDER, Tex., Nov. 9 (UP)— Mrs. Marie Meara, Wichita Falls, was killed and her husband and two children injured Friday night in a two-car collision four miles southwest of here on Highway 350.

The other car was driven by a Snyder teen - ager, Jimmy Moroney, who was released from a hospital after emergency treatment.

William H. Meara, the husband, suffered some broken ribs and cuts and bruises.

Gertrude, 7, and James, 9, were treated for bruises.

BAR GROUP TO MEET

ALEXANDRIA, La., Nov. 9 (AP) —The annual Louisiana conference of local bar associations will be held here Nov. 22-23.

A meeting of the Louisiana State Bar Association's house of delegates will be held the day before the conference opens.

Chief Justice John B. Fournet of the Louisiana Supreme Court and John J. Tucker Jr., president of the Louisiana State Law Institute, will address the house of delegates, discussing the need for revision of appellate court jurisdiction.

Prescription SERVICE
TRUSSES-DRUGS-SUNDRIES
COLLENS'
FIVE POINT PHARMACY
PHONE FA 3-5610
601 DESIARD ST.

Attention, Businessmen!
Desirable Office Space
Now Available At
BERNHARDT OFFICE BUILDING
N. 2nd at DeSiard FA 2-8730

A Message To
CHRISTMAS CLUBBERS
from
People's Homestead

You've proved your ability and willingness to save regularly through your Christmas Club . . . New let your Christmas Club savings work for you . . . Let them accumulate the semi-annual dividend which they earn on June 30 and December 31 at People's Homestead.

4% Is now and has been our dividend rate for over 20 consecutive years

"First Choice for Savings in the Twin Cities"
Assets over 16 Million . . . Reserves Over 2½ Million

MEMBER DOWNTOWN PARK-SHOP INC.

MEMBER FEDERAL HOME LOAN BANK SYSTEM
FEDERAL SAVINGS AND LOAN INSURANCE CORPORATION
SAFETY OF YOUR SAVINGS INSURED UP TO $10,000

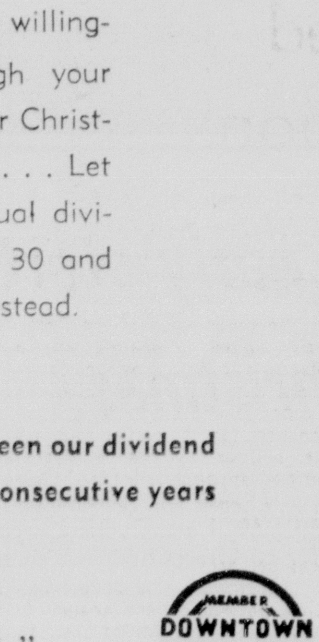

The People's Homestead & SAVINGS ASSOCIATION
Catalpa at DeSiard Phone FA 5-4671
—The Savings and Loan Corner—
—Where Profit and Service Meet—
—and Chimes Remind You To Save

ONLY 6 DAYS
LEFT TO SAVE!
At Peacock's
LOW, LOW
PRICE
AND NO MONEY DOWN
Samsonite
Train Case Sale!

Streamlite Train Case . . . regularly $17.50
Sale $14.95 PLUS TAX
Pre-Christmas special! Streamlite Train Case holds 52 travel needs — out-travels all others! Comes in Hawaiian Blue, Rawhide Finish, Saddle Tan, Admiral Blue, Bermuda Green, London Grey, Colorado Brown.

Ultralite TRAIN CASE
CHOICE OF COLORS REG. $22.50 $19.95
Mail Orders Filled
peacock's Leading Jewelers
129 DeSiard St.
Dial FA 5-1768 or FA 3-8875

INTRODUCING TO MONROE FOR THE FIRST TIME!
Made to Sell for $39.95
Now at Peacock's Low, Low Price . . .
Guaranteed by Peacock's and International Silver Co.
$19.95 (No Fed. Tax)
NO MONEY DOWN—$1 A WEEK
SILCO Stainless
MADE IN STEEL BY THE INTERNATIONAL SILVER COMPANY
NEW! Prevue Pattern
Simply sculptured with crisp lines and subtle swirls for carefree table beauty
50-PIECE SERVICE FOR 8
$19.95
CHEST EXTRA

CONTENTS
8 Sculptured Handle Dinner Knives
8 Dinner Forks
16 Teaspoons
8 Salad Forks
8 Dessert Spoons
2 Tablespoons

Modestly priced tableware to bring casual elegance to every table . . . pieces beautifully shaped and graded for graceful balance and lasting service. Made by world famous silversmiths, mirror bright finish needs no polish in normal use! Own it now for more leisure hours.

Limited Quanity
★ MAIL ORDERS FILLED
★ NO INTEREST— NO CARRYING CHARGE
MEMBER DOWNTOWN PARK-SHOP INC.

Peacock's, Inc.
LEADING JEWELERS
129 DE SIARD
Dial FA 5-1768 or FA 3-8875

FOR HOMECOMING

Queen Selection Near At College

Top ranking question on the Northeast State campus is: Who will be queen of the twenty-fifth homecoming? The answer will be given early this week when the student body votes by secret ballot on nominees listed by Coach DeVone Payne's football squad.

Homecoming will be celebrated Saturday, when the Northeast Indians play the Louisiana College Wildcats at Brown Stadium. Pre-game ceremonies are scheduled at 7:30 p.m. and the kickoff at 8.

Reigning over festivities will be the queen, her maid of honor and seven other members of the royal court.

Coeds who were nominated by the squad include: Misses Jean Bryan of Winnsboro; Nancy Nash of Bastrop; Barbara Eady, Monroe; Louise Bingham, Clayton; Ann Edwards, Monroe; Carole Tonore, Monroe; Shari Kirby, Gurdon, Ark.; Betsy Benton, Monroe; and Mrs. Carolyn Dark Driskill, Delhi.

Selection Basis

The nominee who receives the highest number of votes in the general election will win the title of "Homecoming Queen." Placing second in votes will determine who will be maid of honor. Others will be included in the regal court. Each member will select her escort for the evening's festivities.

Features at the stadium will emphasize pre - game activities and a half - time show. Immediately after the game will be the annual homecoming dance for former and present students of the college, their families, all friends of the institution, faculty and staff.

Classes of 1946 through 1950 and the class of 1957 will share special recognition at the forthcoming event. Members of the signally honored classes have been requested to reply to invitations for complimentary tickets to the game. Cards also have been mailed to other alumni regarding reserve seats which they may purchase on the basis of two for $1.50.

Something new on the homecoming calendar is the chicken-spaghetti supper at 6 p.m. in the Student Center, where alumni will be guests of the college. Reservations for the dinner should be made through Joe Monroe, alumni secretary, or Charles Tillman, instructor in education, by telephoning FA 3-5121. Though there is no cost for the meal to which alumni are invited, early reservations will facilitate the program planning, Monroe explained.

In addition to these events, homecoming will include a morning parade of floats and marching squad through the business sections of the Twin Cities, a matinee performance of "Redskins on Parade," student variety show, open house in various buildings on the campus, and a dance in the Student Center following the football game.

Howard Sets Improvement Project Talk

Mayor W. L. "Jack" Howard will discuss the proposed capital improvement progross for all interested residents of Monroe at the new Southside Junior High school tomorrow night at 7:30.

With Howard will be the two other members of the City Council William Rodriguez, commissioner of streets, and H. W. McSherry, with the Utilities commission.

Howard stressed yesterday that although the Council members will discuss the proposed Southside improvements, and in particular the possibility of an underpass at the railway crossing on South Second street, persons from all areas of Monroe are invited to the session. Other Southside projects will be a new swimming pool and park improvements.

He added that the session, to be held in the school's auditorium, will cover all the proposed improvements for the city, including the proposed new city hall, municipal auditorium, street work, drainage and various other city projects.

'Townhall' Type

"It will be a 'Townhall' type of meeting for all property owners, and their reaction will be one of the factors which will help us determine whether to go ahead with the program," Howard revealed, adding that the decision will depend on several factors, including opion expressed at tomorrow's meeting.

Last Thursday, the Mayor stated that the City Council would reach a decision by early this week on whether to call a $9½-million bond issue for the program.

He has already spoken before the Kiwanis and Exchange clubs, and an interested group at the North Monroe Junior High School.

The Retail Merchants Division, the Chamber of Commerce, the Literary Club and the Monroe Lions Club are among civic groups which have endorsed the capital improvement program.

Tomorrow's meeting was called, after a group of citizens from the Southside requested the Mayor to explain the program in detail.

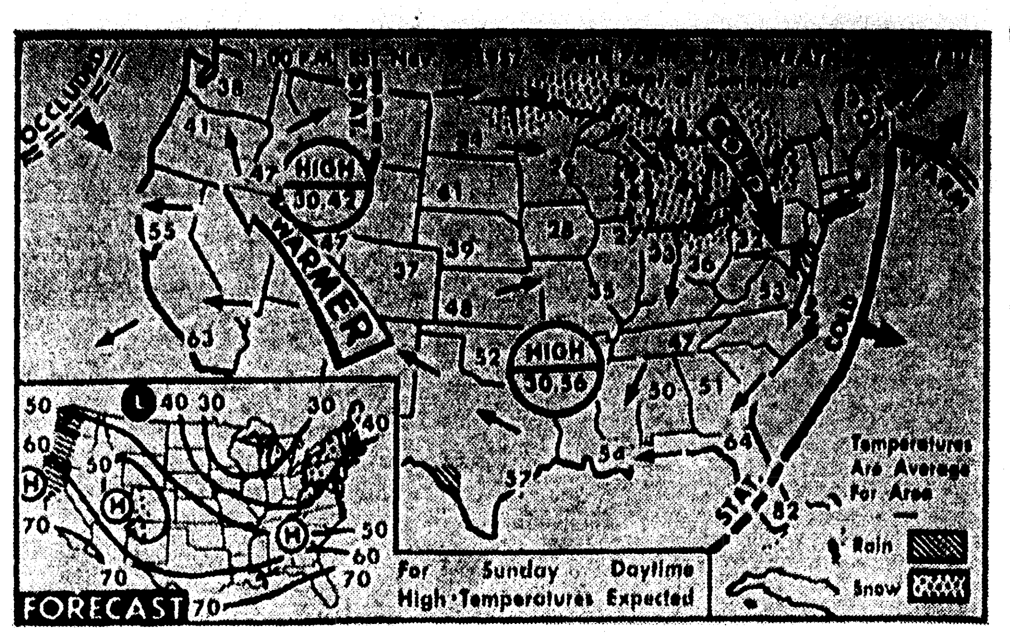

WEATHER BUREAU FORECAST — Snow flurries are forecast for northern New England, north and central Appalachians, the Lakes region and the central Rockies. Showery weather is expected along the Pacific coast from Washington to central California. (AP Wirephoto Map)

RED SECRET

Fate Of Dog In Moon Not Known

MOSCOW, Nov. 9 (UP)—More than 1,000 miles of space and scientific secrecy today shrouded the fate of the dog in the Sputnik. The question was whether Soviet rocketeers have solved the ultimate problem of bringing the dog back to earth.

Observers predicted there would be an announcement sooner or later from Soviet scientists. But today, for the second day in a row, the official Soviet communiques or the travels on the half - ton Sputnik II failed to mention the 40-pound female Arctic sledge dog named Laika.

(In London, the British Broadcasting Corp. said its listening posts could not hear the satellite's signals today when it passed over Britain. Technicians refused to speculate whether its batteries had run down or whether the dog may have been ejected along with the transmitter.)

Lacking official guidance, newsmen in Moscow, speculated that Laika died sometime Thursday night in her air-conditioned doghouse traveling five miles a second in space.

The last report on the dog came Thursday with a Soviet Tass news agency announcement that scientists were receiving radioed data only on its "main" physical functions. This was taken to mean its health was failing.

Friday, the Tass announcement did not mention the dog.

The return of the dog to earth —a feat similar to the launching of the satellite itself in its implications—would give vital data to scientists on the effects of space travel, cosmic rays, the problem of weightlessness and other space phenomena on living things. Even dead, the body would be useful in postmortem examinations.

Hint At Return Efforts

Scientists in Moscow have hinted that efforts might be made to bring the dog down. But this never was officially stated.

To return an object from space requires methods of deceleration, a solution to the "thermal barrier" of the earth's atmosphere and many other factors all of which combine to make the reentry problem extremely difficult.

House Judiciary Group To Study Tideland's Problems

By KAY RAY
World Washington Correspondent

WASHINGTON (Special) — A House judiciary subcommittee will spend three days in the tidelands this week preparatory to holding two days of hearings in New Orleans on problems that have arisen under the Tidelands Act.

Headed by Chairman Edwin E. Willis, a Louisiana Democrat, the subcommittee will spend Monday, Tuesday and Wednesday going from one oil field in the tidelands to another. They will visit rigs, barges and related equipment, and, according to Willis, will "take a good look at the coast and at the sluphur operations so all members can get acclimated."

Hearings will begin Thursday and continue through Friday in the federal courtroom of Judge Herbert W. Christenberry. Distinguished witnesses from the oil and gas industry are expected to appear before the subcommittee.

All To Be Present

All members of the Willis subcommittee will be present. They include Rep. William Tuck, a Democrat and former governor of Virginia; Rep. James B. Frazier, Jr., a Democrat and a former United States district attorney in Tennessee; Rep. Kenneth Keating of New York, ranking Republican on the House Judiciary committee; and Rep. Patrick Hillings of California, also a Republican.

Willis emphasized that the subcommittee, created to study the operation and administration of the Tidelands Act, is "completely bipartisan."

"Secondly," he continued, "I want to emphasize that there is to be no fanfare in connection with the work of our tidelands subcommittee. It is not an investigative committee; it is a study committee."

The Louisianan pointed out that all members of the subcommittee were also members of the committee that had jurisdiction over the tidelands legislation throughout its long years of consideration by the Congress, and the counsel of the committee, William Foley, is the general counsel of the committee on the Judiciary. Foley had a large part in writing the tidelands act itself and all committee reports theron.

To Review Problems

The subcommittee's purpose, in a nutshell, is to review the problems that have come up since the law was passed over three years ago and to receive the recommendations of the industry in trying to find solutions.

"Our policy," said Willis, "will be equally simple. If, after full hearings and study, we find that we can get aong with the law as presently written, well and good; indeed, so much the better; but, if amendments appear to be desirable and necessary, we will not hesitate to so recommend in our written report to the Congress."

As far as legal problems in the tidelands are concerned, it is in the personal injury field probably where the greatest uncertainty exists, according to the congressman.

He mentioned that an employer must protect himself with adequate insurance coverage, "but it becomes difficult to know exactly what or how many types of policies to buy."

Willis said that in a case where an operator might be engaged in the still unsettled twilight zone involving the state or federal area, it would be doubtful whether the suit for injury would involve state law or federal law.

Depending on whether the accident occured on a fixed or floating structure, he went on, the employer could perhaps be exposed to a lawsuit under the State Workmen's Compensation Law or under the Jones Act, which is a federal remedy; the Longshoremen's and Harbor Workers' Act, which is a federal remedy, or perhaus under admirailty law proper.

Difficult To Say

The Congressman said that in a case of this kind some lawyers seem to feel that it is difficult to say whether the employees are seamen or oil workers and apparently the operator must think in terms of double or perhaps triple insurance coverage.

"We are here dealing with open waters and some people look upon the law as a sort of devilish thing anway; and so, some operators might find themselves between the devil and the deep blue sea," Will declared.

Velasquez, the 17th century Spanish portrait painter, also did landscapes, classical and religious works.

ALTON HOWARD
Certified Diamond Appraiser
FOR
● Estates ● Insurance ● Collateral
DIAL FA 2-2061
116 DeSiard
Howard Bros.

WHAT'S THE SITUATION?

Specialist Gives Missile Analysis

EDITOR'S NNOTE — Why was the United States bent on getting a satellite into space? Are we badly behind on military missiles? The following analysis is written by a U. P. correspondent who has been covering the American aviation and military scene for more than 10 years.

By CHARLES CORDDRY
United Press Staff Correspondent

WASHINGTON, Nov. 9 (UP)— We lag on satellites by default. We have financed our own program with peanuts.

We obviously underestimated or failed to understand Russian progress and did not appreciate the psychological - political effects a Sputnik would have.

It would be hard to prove from that, however, that we lag in military rockets — that is, ballistic missiles and other weapons—although we are in a neck and neck race in which either side can forge ahead temporarily. Experts do not think the country can be lapped while spending the kind of money this country is putting into missiles.

Satellites

Though the U. S. program was announced with great fanfare it has been a low voltage project.

It has not been allowed to interfere with the missile, particularly ballistic missile, program. It is not a military project as Russia's must be. For example, the Vanguard rocket thrust is 27,000 pounds. The Air Force has just abandoned the Navaho intercontinental missile which had a booster with 225,000 pounds of thrust and would have had 450,000 pounds in production version.

Missiles

Sputnik shows that the Russians have the rocket power required for an intercontinental ballistic missile. While the government does not know, apparently, it is assuming that Russia also can guide and control an ICBM and know how to get one back through the atmosphere without evaporating.

All this does not show that Russia has leaped ahead of the United States in the field of military missiles. The object of virtually all American weapons effort is to be able to deliver nuclear warheads on targets and, more broadly, thereby to be able to prevent war by keeping Russia aware she would be destroyed if she started one. Military men do not think our position has changed.

The purpose of a military rocket is to carry a warhead the distance we want it to go and do it accurately. That kind of rocket power we have now. The same kind of power, used in newly-tailored vehicles can launch Sputniks if the government decides to do so.

History

Since World War II Russia obviously has had a concentrated scientific program aimed at surpassing the United States in modern weapons. She has on other occasions demonstrated spectacular advances, notably her Bison bomber, much earlier than expected.

During the post-war period the United States had stops and starts in its military program.

Answers had to be found, and to a large degree have been found to the Snorkel submarine. Defenses had to be devised against jet-propelled aircraft. Tactical guided missiles and smaller varieties of ballistic missiles had to be developed. Work had to be started on defenses against long-range ballistic missiles. All that has taken money and scientific manpower.

The Russians, being reasonably certain the United States would not start a war against them, can afford to drop production or even development of any current weapon and leap on to a far more advanced thing.

Conclusions

It seems obvious that the Russians deliberately set out to beat the U. S. satellite into the sky for political and propaganda purposes.

It seems just as obvious that our side, obsessed with the dry scientific nature of the gadget, lacked the imagination to sense the loss of face that would be involved if Russia got there first.

The scientists were all fired up, but the hard-headed people who handle the budget thought the satellite as just a scientific toy with no practical value.

The fact that the Russians put up Sputnik I early in October proves they were out to inflict a defeat on us. Early in the discussions preceding the International Geophysical Year, we told the Russians and other IGY people we hoped to be ready to attempt a satellite launching in October of 1957.

Driver Claims Fiery Object Over Highway

A fiery object, big as a car and searing hot, swooped from the skies above the Columbia highway last night and across the path of a car driven by James Hedgepeth, 37, of 1022 Georgia, Monroe, he said.

Hedgepeth, who was approximately one mile out of Fondale heading for Monroe on Highway 165, said he and his daughter Juanita, 13, were in the front seat of the car and suddenly the object flashed in from the right of the car, about 25 or 30 feet off the ground.

"It came in close and you could feel the heat through the windshield," said Hedgepeth.

'Eyes Burned'

Juanita said that her eyes still burned from the heat of it, approximately thirty minutes after the incident as she spoke of it with a Morning World reporter. Both said the object appeared "almost as big as a car." It disappeared quickly after sweeping down in front of them, both said.

Linda and Virginia Hedgepeth, 10-year-old twins, were both asleep in the back set of the car.

Hedgepeth, a native of Monroe and a truck driver for Missouri Pacific Transport, said he had not heard much about other sightings of mysterious objects across the country, and that "I wish someone would tell me what we saw."

Joe AND Bill
FURNITURE CO.
501 DeSiard
Dial FA 3-9682
7 Pc. MODERN BEDROOM SUITE
★ 1 Double Dresser ★ 1 Bookcase Bed ★ 1 Innerspring Mattress
★ 1 Box Spring ★ 2 Feather Pillows ★ 1 Set Slats
Regular $179.95 Value
$149.95
$7.50 DOWN
$3.50 WEEK

DAR

Chapter House To Be Open For Tour

Because of its desire to foster interest in historical objects, the Fort Miro Chapter of the Daughters of the American Revolution is planning to open its chapter house to school children of the Twin Cities for a visit, so that they may learn of its historical significance.

Originally constructed in the early 1800's, the chapter house, located on the Court House square, is believed to be the first permanent building built in Ouachita parish. At one time it housed the officers of the clerk of court and tax assessor.

Students of the eighth grade of the South Monroe Junior High School will be the first group to visit the building. They are to take the tour tomorrow, Nov. 11, at 9:45 a.m.

A brief outline of the history of Monroe will be given the students, a map of Fort Miro will be shown, flags under which Louisiana has been governed will be on display, and pictures will be shown.

Classes wishing to visit the building should clear arrangements with Mrs. Duncan Cook, regent of the Fort Miro Chapter, or with Miss Eleona Brinsmade, chairman of the project.

Adults interested in viewing the chapter house between 9:45 and 11 a.m. tomorrow will also be welcomed, officers said.

River Planners To Study Effect Of Spring Flood

NEW ORLEANS, Nov. 9 (AP) — Planners hoping to subdue the Arkansas-White-Red River basin will take a close look Thursday at the effects of record floods last spring.

The Arkansas-White-Red River Basins Inter-Agency Committee will hear extensive reports on the floods and the effects of steps taken so far to control the waters.

Howard O. Matson, Ft. Worth, Tex., chief of engineering and watershed planning for the Soil Conservation Service in a five-state area, will compare performance of two adjoining creek-size watersheds, one with a complete upstream flood prevention system and the other without.

Both are in the Washita River valley in southern Oklahoma. The Washita flood prevention project was one of 11 Agriculture Department projects authorized by Congress in 1944.

R. J. MacConnell of Ft. Worth, area hydrologic engineer of the U.S. Weather Bureau, will report on April, May and June weather conditions that led to the intense rains.

Three Persons X-Rayed After Accident Here

Three persons were X-rayed at St. Francis Hospital yesterday following an accident on North Fourth street, but were found without injuries and released.

Authorities said Mrs. Roy P. Thomas of 4013 Lee Avenue was driving in a line of traffic when she was rammed from behind by a truck driven by a Negro woman.

The impact forced the Thomas car into the one in front, and catapulted that car into the next vehicle, according to police reports.

Mrs. Thomas' husband, who was in the car as was his sister-in-law, Mrs. W. E. Thomas of Winnfield, said that a trailer hitch on the back of his car was the only thing that prevented extensive damage to the car.

The Thomas family were taken to the hospital and released. Occupants of the other cars involved were not hospitalized.

Monroe police investigated the incident.

Santa Says—
PLAN NOW FOR 1958
THE EASY WAY!
get an early start for next Christmas
Be sure it will be merry and bill-free! Open a Christmas Savings Account today . . . choose the amount you want to save weekly —large or small. We'll send your Christmas Club Check in plenty of time for carefree Christmas shopping next year.

You'll find it easy to save a little each week and watch your savings grow! Prepare now for a "paid in advance" Christmas next year. You can play Santa in a big way next year with a Ouachita National Bank Christmas Club Check!

1958 CHRISTMAS CLUBS OPEN NOV. 15
DIAL FA 2-6121
FOR CORRECT TIME
OUACHITA NATIONAL BANK
MONROE · WEST MONROE, LA.
MEMBER FEDERAL DEPOSIT INSURANCE CORPORATION

FOR HOMECOMING

Queen Selection Near At College

Top ranking question on the Northeast State campus is: Who will be queen of the twenty-fifth homecoming? The answer will be given early this week when the student body votes by secret ballot on nominees listed by Coach DeVone Payne's football squad.

Homecoming will be celebrated Saturday, when the Northeast Indians play the Louisiana College Wildcats at Brown Stadium. Pre-game ceremonies are scheduled at 7:30 p.m. and the kickoff at 8.

Reigning over festivities will be the queen, her maid of honor and seven other members of the royal court.

Coeds who were nominated by the squad include: Misses Jean Bryan of Winnsboro; Nancy Nash of Bastrop; Barbara Eady, Monroe; Louise Bingham, Clayton; Ann Edwards, Monroe; Carole Tonore, Monroe; Shari Kirby, Gurdon, Ark.; Betsy Benton, Monroe; and Mrs. Carolyn Dark Driskill, Delhi.

Selection Basis

The nominee who receives the highest number of votes in the general election will win the title of "Homecoming Queen." Placing second in votes will determine who will be maid of honor. Others will be included in the regal court. Each member will select her escort for the evening's festivities.

Features at the stadium will emphasize pre - game activities and a half - time show. Immediately after the game will be the annual homecoming dance for former and present students of the college, their families, all friends of the institution, faculty and staff.

Classes of 1946 through 1950 and the class of 1957 will share special recognition at the forthcoming event. Members of the signally honored classes have been requested to reply to invitations for complimentary tickets to the game. Cards also have been mailed to other alumni regarding reserve seats which they may purchase on the basis of two for $1.50.

Something new on the homecoming calendar is the chicken-spaghetti supper at 6 p.m. in the Student Center, where alumni will be guests of the college. Reservations for the dinner should be made through Joe Monroe, alumni secretary, or Charles Tillman, instructor in education, by telephoning FA 3-5121. Though there is no cost for the meal to which alumni are invited, early reservations will facilitate the program planning, Monroe explained.

In addition to these events, homecoming will include a morning parade of floats and marching squad through the business sections of the Twin Cities, a matinee performance of "Redskins on Parade," student variety show, open house in various buildings on the campus, and a dance in the Student Center following the football game.

Howard Sets Improvement Project Talk

Mayor W. L. "Jack" Howard will discuss the proposed capital improvement progross for all interested residents of Monroe at the new Southside Junior High school tomorrow night at 7:30.

With Howard will be the two other members of the City Council William Rodriguez, commissioner of streets, and H. W. McSherry, with the Utilities commission.

Howard stressed yesterday that although the Council members will discuss the proposed Southside improvements, and in particular the possibility of an underpass at the railway crossing on South Second street, persons from all areas of Monroe are invited to the session. Other Southside projects will be a new swimming pool and park improvements.

He added that the session, to be held in the school's auditorium, will cover all the proposed improvements for the city, including the proposed new city hall, municipal auditorium, street work, drainage and various other city projects.

'Townhall' Type

"It will be a 'Townhall' type of meeting for all property owners, and their reaction will be one of the factors which will help us determine whether to go ahead with the program," Howard revealed, adding that the decision will depend on several factors, including opion expressed at tomorrow's meeting.

Last Thursday, the Mayor stated that the City Council would reach a decision by early this week on whether to call a $9½-million bond issue for the program.

He has already spoken before the Kiwanis and Exchange clubs, and an interested group at the North Monroe Junior High School.

The Retail Merchants Division, the Chamber of Commerce, the Literary Club and the Monroe Lions Club are among civic groups which have endorsed the capital improvement program.

Tomorrow's meeting was called, after a group of citizens from the Southside requested the Mayor to explain the program in detail.

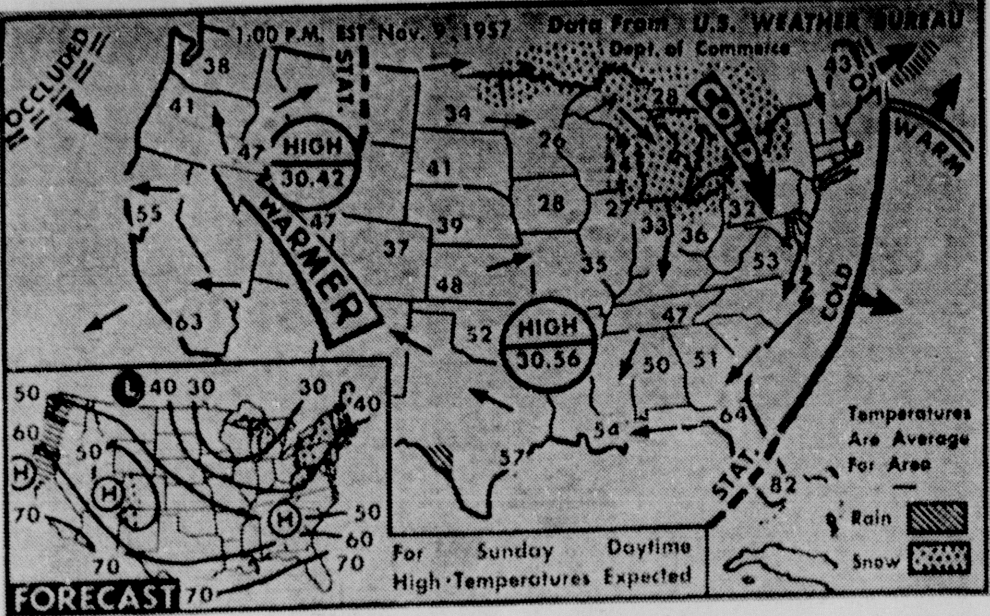

WEATHER BUREAU FORECAST — Snow flurries are forecast for northern New England, north and central Appalachians, the Lakes region and the central Rockies. Showery weather is expected along the Pacific coast from Washington to central California. (AP Wirephoto Map)

RED SECRET

Fate Of Dog In Moon Not Known

MOSCOW, Nov. 9 (UP)—More than 1,000 miles of space and scientific secrecy today shrouded the fate of the dog in the Sputnik. The question was whether Soviet rocketeers have solved the ultimate problem of bringing the dog back to earth.

Observers predicted there would be an announcement sooner or later from Soviet scientists. But today, for the second day in a row, the official Soviet communiques or the travels on the half - ton Sputnik II failed to mention the 40-pound female Arctic sledge dog named Laika.

(In London, the British Broadcasting Corp. said its listening posts could not hear the satellite's signals today when it passed over Britain. Technicians refused to speculate whether its batteries had run down or whether the dog may have been ejected along with the transmitter.)

Lacking official guidance, newsmen in Moscow speculated that Laika died sometime Thursday night in her air-conditioned doghouse traveling five miles a second in space.

The last report on the dog came Thursday with a Soviet Tass news agency announcement that scientists were receiving radioed data only on its "main" physical functions. This was taken to mean its health was failing.

Friday, the Tass announcement did not mention the dog.

The return of the dog to earth —a feat similar to the launching of the satellite itself in its implications—would give vital data to scientists on the effects of space travel, cosmic rays, the problem of weightlessness and other space phenomena on living things. Even dead, the body would be useful in postmortem examinations.

Hint At Return Efforts

Scientists in Moscow have hinted that efforts might be made to bring the dog down. But this never was officially stated.

To return an object from space requires methods of deceleration, a solution to the "thermal barrier" of the earth's atmosphere and many other factors all of which combine to make the reentry problem extremely difficult.

House Judiciary Group To Study Tideland's Problems

By KAY RAY
World Washington Correspondent

WASHINGTON (Special) — A House judiciary subcommittee will spend three days in the tidelands this week preparatory to holding two days of hearings in New Orleans on problems that have arisen under the Tidelands Act.

Headed by Chairman Edwin E. Willis, a Louisiana Democrat, the subcommittee will spend Monday, Tuesday and Wednesday going from one oil field in the tidelands to another. They will visit rigs, barges and related equipment, and, according to Willis, will "take a good look at the coast and at the sluphur operations so all members can get acclimated."

Hearings will begin Thursday and continue through Friday in the federal courtroom of Judge Herbert W. Christenberry. Distinguished witnesses from the oil and gas industry are expected to appear before the subcommittee.

All To Be Present

All members of the Willis subcommittee will be present. They include Rep. William Tuck, a Democrat and former governor of Virginia; Rep. James B. Frazier, Jr., a Democrat and a former Unted States district attorney in Tennessee; Rep. Kenneth Keating of New York, ranking Republican on the House Judiciary committee; and Rep. Patrick Hillings of California, also a Republican.

Willis emphasized that the subcommittee, created to study the operation and administration of the Tidelands Act. is "completely bipartisan."

"Secondly," he continued, "I want to emphasize that there is to be no fanfare in connection with the work of our tidelands subcommittee. It is not an investigative committee; it is a study committee."

The Louisianan pointed out that all members of the subcommittee were also members of the committee that had jurisdiction over the tidelands legislation throughout its long years of consideration by the Congress, and the counsel of the committee, William Foley, is the general counsel of the committee on the Judiciary. Foley had a large part in writing the tidelands act itself and all committee reports theron.

To Review Problems

The subcommittee's purpose, in a nutshell, is to review the problems that have come up since the law was passed over three years ago and to receive the recommendations of the industry in trying to find solutions.

"Our policy," said Willis, "will be equally simple. If, after full hearings and study, we find that we can get aong with the law as presently written, well and good; indeed, so much the better; but, if amendments appear to be desirable and necessary, we will not hesitate to so recommend in our written report to the Congress."

As far as legal problems in the tidelands are concerned, it is in the personal injury field probably where the greatest uncertainty exists, according to the congressman.

He mentioned that an employer must protect himself with adequate insurance coverage, "but it becomes difficult to know exactly what or how many types of policies to buy."

Willis said that in a case where an operator might be engaged in the still unsettled twilight zone involving the state or federal area, it would be doubtful whether the suit for injury would involve state law or federal law.

Depending on whether the accident occured on a fixed or floating structure, he went on, the employer could perhaps be exposed to a lawsuit under the State Workmen's Compensation Law or under the Jones Act, which is a federal remedy; the Longshoremen's and Harbor Workers' Act, which is a federal remedy, or perhaus under admirailty law proper.

Difficult To Say

The Congressman said that in a case of this kind some lawyers seem to feel that it is difficult to say whether the employees are seamen or oil workers and apparently the operator must think in terms of double or perhaps triple insurance coverage.

"We are here dealing with open waters and some people look upon the law as a sort of devilish thing anway; and so, some operators might find themselves between the devil and the deep blue sea," Will declared.

Velasquez, the 17th century Spanish portrait painter, also did landscapes, classical and religious works.

ALTON HOWARD
Certified Diamond Appraiser
FOR
• Estates • Insurance • Collateral
DIAL FA 2-2061
116 DeSiard
Howard Bros.

WHAT'S THE SITUATION?

Specialist Gives Missile Analysis

EDITOR'S NNOTE — Why was the United States bent on getting a satellite into space? Are we badly behind on military missiles? The following analysis is written by a U. P. correspondent who has been covering the American aviation and military scene for more than 10 years.

By CHARLES CORDDRY
United Press Staff Correspondent

WASHINGTON, Nov. 9 (UP)—We lag on satellites by default. We have financed our own program with peanuts.

We obviously underestimated or failed to understand Russian progress and did not appreciate the psychological - political effects a Sputnik would have.

It would be hard to prove from that, however, that we lag in military rockets — that is, ballistic missiles and other weapons—although we are in a neck and neck race in which either side can forge ahead temporarily. Experts do not think the country can be lapped while spending the kind of money this country is putting into missiles.

Satellites

Though the U. S. program was announced with great fanfare it has been a low voltage project.

It has not been allowed to interfere with the missile, particularly ballistic missile, program. It is not a military project as Russia's must be. For example, the Vanguard rocket thrust is 27,000 pounds. The Air Force has just abandoned the Navaho intercontinental missile which had a booster with 225,000 pounds of thrust and would have had 450,000 pounds in production version.

Missiles

Sputnik shows that the Russians have the rocket power required for an intercontinental ballistic missile. While the government does not know, apparently, it is assuming that Russia also can guide and control an ICBM and know how to get one back through the atmosphere without evaporating.

All this does not show that Russia has leaped ahead of the United States in the field of military missiles. The object of virtually all American weapons effort is to be able to deliver nuclear warheads on targets and, more broadly, thereby to be able to prevent war by keeping Russia aware she would be destroyed if she started one. Military men do not think our position has changed.

The purpose of a military rocket is to carry a warhead the distance we want it to go and do it accurately. That kind of rocket power we have now. The same kind of power, used in newly-tailored vehicles can launch Sputniks if the government decides to do so.

History

Since World War II Russia obviously has had a concentrated scientific program aimed at surpassing the United States in modern weapons. She has on other occasions demonstrated spectacular advances, notably her Bison bomber, much earlier than expected.

During the post-war period the United States had stops and starts in its military program.

Answers had to be found, and to a large degree have been found to the Snorkel submarine. Defenses had to be devised against jet-propelled aircraft. Tactical guided missiles and smaller varieties of ballistic missiles had to be developed. Work had to be started on defenses against long-range ballistic missiles. All that has taken money and scientific manpower.

The Russians, being reasonably certain the United States would not start a war against them, can afford to drop production or even development of any current weapon and leap on to a far more advanced thing.

Conclusions

It seems obvious that the Russians deliberately set out to beat the U. S. satellite into the sky for political and propaganda purposes.

It seems just as obvious that our side, obsessed with the dry scientific nature of the gadget, lacked the imagination to sense the loss of face that would be involved if Russia got there first.

The scientists were all fired up, but the hard-headed people who handle the budget thought the satellite as just a scientific toy with no practical value.

The fact that the Russians put up Sputnik I early in October proves they were out to inflict a defeat on us. Early in the discussions preceding the International Geophysical Year, we told the Russians and other IGY people we hoped to be ready to attempt a satellite launching in October of 1957.

Driver Claims Fiery Object Over Highway

A fiery object, big as a car and searing hot, swooped from the skies above the Columbia highway last night and across the path of a car driven by James Hedgepeth, 37, of 1022 Georgia, Monroe, he said.

Hedgepeth, who was approximately one mile out of Fondale heading for Monroe on Highway 165, said he and his daughter Juanita, 13, were in the front seat of the car and suddenly the object flashed in from the right of the car, about 25 or 30 feet off the ground.

"It came in close and you could feel the heat through the windshield," said Hedgepeth.

'Eyes Burned'

Juanita said that her eyes still burned from the heat of it, approximately thirty minutes after the incident as she spoke of it with a Morning World reporter. Both said the object appeared "almost as big as a car." It disappeared quickly after sweeping down in front of them, both said.

Linda and Virginia Hedgepeth, 10-year-old twins, were both asleep in the back set of the car.

Hedgepeth, a native of Monroe and a truck driver for Missouri Pacific Transport, said he had not heard much about other sightings of mysterious objects across the country, and that "I wish someone would tell me what we saw."

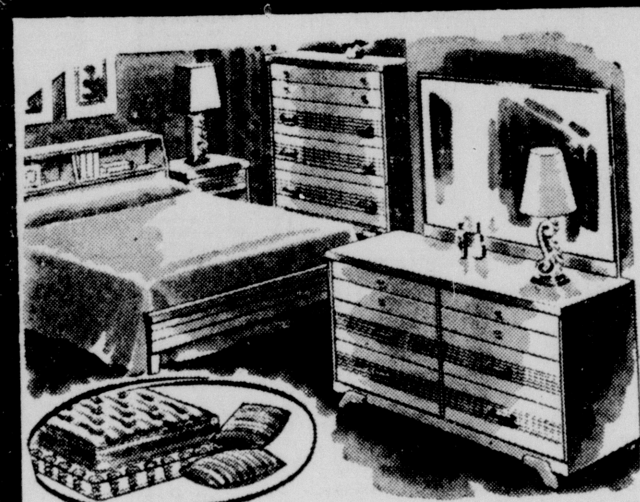

Joe AND Bill
FURNITURE CO.
501 DeSiard
Dial FA 3-9682

7 Pc. MODERN BEDROOM SUITE
★ 1 Double Dresser ★ 1 Bookcase Bed ★ 1 Innerspring Mattress
★ 1 Box Spring ★ 2 Feather Pillows ★ 1 Set Slats

Regular $179.95 Value
$149.95
$7.50 DOWN
$3.50 WEEK

DAR

Chapter House To Be Open For Tour

Because of its desire to foster interest in historical objects, the Fort Miro Chapter of the Daughters of the American Revolution is planning to open its chapter house to school children of the Twin Cities for a visit, so that they may learn of its historical significance.

Originally constructed in the early 1800's, the chapter house, located on the Court House square, is believed to be the first permanent building built in Ouachita parish. At one time it housed the officers of the clerk of court and tax assessor.

Students of the eighth grade of the South Monroe Junior High School will be the first group to visit the building. They are to take the tour tomorrow, Nov. 11, at 9:45 a.m.

A brief outline of the history of Monroe will be given the students, a map of Fort Miro will be shown, flags under which Louisiana has been governed will be on display, and pictures will be shown.

Classes wishing to visit the building should clear arrangements with Mrs. Duncan Cook, regent of the Fort Miro Chapter, or with Miss Eleona Brinsmade, chairman of the project.

Adults interested in viewing the chapter house between 9:45 and 11 a.m. tomorrow will also be welcomed, officers said.

Three Persons X-Rayed After Accident Here

Three persons were X-rayed at St. Francis Hospital yesterday following an accident on North Fourth street, but were found without injuries and released.

Authorities said Mrs. Roy P. Thomas of 4013 Lee Avenue was driving in a line of traffic when she was rammed from behind by a truck driven by a Negro woman.

The impact forced the Thomas car into the one in front, and catapulted that car into the next vehicle, according to police reports.

Mrs. Thomas' husband, who was in the car as was his sister-in-law, Mrs. W. E. Thomas of Winnfield, said that a trailer hitch on the back of his car was the only thing that prevented extensive damage to the car.

The Thomas family were taken to the hospital and released. Occupants of the other cars involved were not hospitalized.

Monroe police investigated the incident.

River Planners To Study Effect Of Spring Flood

NEW ORLEANS, Nov. 9 (AP) — Planners hoping to subdue the Arkansas-White-Red River basin will take a close look Thursday at the effects of record floods last spring.

The Arkansas-White-Red River Basins Inter-Agency Committee will hear extensive reports on the floods and the effects of steps taken so far to control the waters.

Howard O. Matson, Ft. Worth, Tex., chief of engineering and watershed planning for the Soil Conservation Service in a five-state area, will compare performance of two adjoining creek-size watersheds, one with a complete upstream flood prevention system and the other without.

Both are in the Washita River valley in southern Oklahoma. The Washita flood prevention project was one of 11 Agriculture Department projects authorized by Congress in 1944.

R. J. MacConnell of Ft. Worth, area hydrologic engineer of the U.S. Weather Bureau, will report on April, May and June weather conditions that led to the intense rains.

Santa Says—
PLAN NOW FOR 1958
THE EASY WAY!

get an early start for next Christmas

Be sure it will be merry and bill-free! Open a Christmas Savings Account today . . . choose the amount you want to save weekly —large or small. We'll send your Christmas Club Check in plenty of time for carefree Christmas shopping next year.

You'll find it easy to save a little each week and watch your savings grow! Prepare now for a "paid in advance" Christmas next year. You can play Santa in a big way next year with a Ouachita National Bank Christmas Club Check!

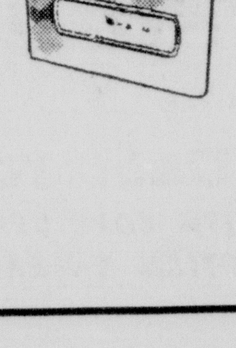

1958 CHRISTMAS CLUBS OPEN NOV. 15

DIAL FA 2-6121
FOR CORRECT TIME

OUACHITA NATIONAL BANK
MONROE · WEST MONROE, LA.
MEMBER FEDERAL DEPOSIT INSURANCE CORPORATION

SPACE RACE

Missile Expert Answers Queries

EDITOR'S NOTE — The U.S. in the words of President Eisenhower is behind Russia in development of satellites and "in some missiles in special areas."

The Associated Press has obtained this exclusive signed story with Dr. Braun, director of the Development operations division at the Army's Redstone Arsenal in Huntsville, Ala.

Dr. Von Braun was asked a series of questions relating to the military aspects of the Sputnik program and the future of space in general. Here are his answers.

Q. How do you account for the U.S.S.R.'s apparent ability to outstrip the United States in reaching into space?

A. The main reason is that the United States had no ballistic missile program worth mentioning between 1945 and 1951. These six years, during which the Russians obviously laid the groundwork for their large rocket program, are irretrievably lost. The United States went into a serious ballistic missile program only in 1951, with the decisions to weaponize the Army's JPL Corporal rocket and to develop the Redstone. Thus our present dilemma is not due to the fact that we are not working hard enough now, but that we did not work hard enough during the first six to ten years after the war.

Q. How long before it will be possible for the United States to launch a rocket to the moon: How long before manned space travel will be feasible? How soon might we build a space platform orbiting around the earth?

A. Launch an unmanned rocket one-way to the moon: two to three years.

Manned flight to an orbit and return: four to five years.

Construction of a manned space station could be tackled after manned orbital flight has become a routine.

Q. Is it probable that the U.S. public is in for additional shocks insofar as Russian scientific progress is concerned? If so, what form do you believe these shocks will take?

A. Yes, it is most likely that we are in for a few more shocks. With the powerful multistage rockets they must have used to launch Sputnik II, the Soviets have a definite immediate capability to fire a payload of possibly over 100 pounds on a one-way trip to the moon. With just a trifle more speed the top stage of their rocket would permanently leave the earth's gravitational field and enter an orbit around the sun.

Another possible surprise they may have in store for us is a manned ascent into an orbit with ensuing return and recovery, as previously explained. It is hard to predict which of the many possibilities along these lines the Russians will come up with next. But there can be no doubt that as the first successful conquerors of outer space the Soviets can now reap a whole bunch of easy fruits.

Q. Is it now possible for the United States to launch a satellite with the military hardware now available? What is this hardware and what could it do?

A. Yes. But anw further comment in this regard would have to come from the Department of Defense.

Q. What can be done by the United States to achieve superiority in the satellite and missile fields? How long do you estimate it will take?

A. Before we can achieve superiority in these fields we have to catch up with the present Russian lead. In the ballistic missile field the United States, about two years ago, embarked into an all-out crash program which will be difficult to substantially acclerate beyond its present pace. In the satellite field we need a well-planned, long-range national spaceflight program which makes maximum use of rocket hardware (propulsion systems, guidance systems and airframes) emerging from our ballistic missile programs.

This program must be backed up by a firm budget which permits its steady prosecution over a period of several years. Even with no holds barred, I think it would still be well over five years before we could catch up with the Soviets again, because they are not likely to idly sit by in the meantime.

Q. Is money a factor in the development of missiles and satellites at this time? Do you think more money is needed? Why? How much money?

A. I believe that, by and large, our five key ballistic missile programs (Jupiter, Thor, Polaris, Atlas and Titan) could not be speeded up appreciably by increases in funds. All these programs were subjected to some cutbacks some few months ago, but if the original budget figures are reinstated it is my belief that much more money could not be intelligently spent on their development.

This statement does not apply to many badly neglected fringe areas of our ballistic missile and satellite programs. First and foremost, there is a crying need for more money for basic and applied research in these areas.

In many fields we are virtually scraping the bottom of the reservoir of knowledge, and the efforts to refill that reservoir with adequate research funds have been limited.

Secondly, while adequate funds are available for the clearly defined missile weapons systems, systems, there is never enough to "advance the art." A typical example is that we don't have a real powerful rocket engine today simply because none of our present crash missile programs needs it. But in order to beat the Russians in the race for outer space we absolutely need it—and the development of such an engine requires several years.

We don't need excessive amounts of extra money—we certainly don't have to double our present missile budget. But some additional funds for basic and applied research and developments for future growth potential, would help tremendously in the long run.

Clement Raps Opponents Of Public Power

LAFAYETTE, La., Nov. 9 (AP)—Gov. Frank Clement of Tennessee today charged private power companies with halting public development of the nation's water power resources with connivance and aid from the Eisenhower administration.

Clement addressed the 20th annual meeting of the Southwest Louisiana Electric Membership Corp.

He said power resources were also being looted of their choicest sites by private power firms backed by the administration.

The governor said private power companies, now called "private enterprise" under the present administration, have moved into the Tennessee Valley to liberate us from "low electric rates."

He accused the administration and private power firms with working together to force power rates up in the country.

Clement said they have hamstrung the Rural Electrification Administration, have all but strangled and underminded the Tennessee Valley Authority and have blocked public power development throughout the country.

The governor said rural electrification has been revoluntionary, has brought the farmer technological advancement and prosperity and has raised the standard of living.

He said public power projects in Southwest Louisiana started 20 years ago with 130 miles of lines and 256 members. Today, Clement said, this cooperative enterprise has 4,000 miles of distribution lines serving 26,000 farm families in eight southwest Louisiana parishes.

Clement told the REA members the nation needs an administration sympathetic to and capable of planning for the best interests of all the people—not just the country's special interests.

British, U.S. Plan Massive Defense Pact

LONDON, Nov. 9 (AP)—The United States and Britain tonight were reported shaping up plans for banding together about 50 nations in a worldwide campaign to block the spread of space-age communism.

Senior diplomats here said this proposed new global diplomatic strategy would be charted on a long range assumption—on the possibility that the Soviet Union could prolong the cold war until the next century.

The United States and Britain evidently hope to align like-minded countries under the umbrella of their nuclear power, the informants said, and to win pledges from them that they will cooperate in political, economic and military efforts to beat Russia's Sputnik-paced challenge.

In the world girdling hookup, at least four regional defensive alliances would be joined. They are the 15-nation Atlantic Pact, the 5-nation Baghdad Pact, the 8-member Southeast Asian Treaty Organization and the 21-state Pan American Alliance.

But the diplomats insisted there is no intention to set up any formal new, 50-member treaty spelling out the commitments of the powers. Even the idea of a conference of the 50-odd countries with which the United States has treaties has been rejected.

That is because Washington and London want to avoid any suggestion that they are trying to build up a rival to the U.N., the informants said.

The idea instead is to draw all the West's regional groupings together, to create continuing liaison machinery between them and to pull in other friendly states which do not belong to any formal alliance.

Probe Sought On Aspects Of Law In Space

WASHINGTON, Nov. 9 (UP)—Rep. Jack B. Brooks (D-Tex.) proposed today that Congress investigate the question of law and land rights in outer space.

So far, Brooks said, there are no ground rules to regulate space travel, exploration or territorial claims on the planets and celestial bodies.

He said he would suggest such a study to the House Judiciay Committee of which he is a member.

TOP CIVILIAN MISSILE EXPERT— U.S. Army missile pioneer, Dr. Wernher Von Braun, former German V-2 rocket expert, is the subject of an exclusive interview by The Associated Press. Here he explains his design for a rocket to take man on his first exploratory flight to the moon. This picture is from a scene in the Walt Disney film, "Tomorrow the Moon." (AP Wirephoto)

ARMY'S CIVILIAN MISSILE EXPERTS—Dr. Wernher Von Braun, right, who granted an exclusive interview to The Associated Press, and the Army's No. 2 nuclear physicist, confer on scale model of atomic-electric space ship for trip to Mars. This is a scene from Walt Disney program, "Mars and Beyond," to appear on television Dec. 4. (AP Wirephoto)

Baptists Set Miss. Meeting

JACKSON, Miss., Nov. 9 (AP)—Some 1,500 messengers from throughout the state are expected to attend the 122nd annual session of the Mississippi Baptist Convention Nov. 12-14, a spokesman said today.

Dr. S. R. Woodson, pastor of First Baptist Church in Columbus, said the annual state brotherhood rally would be held Monday.

Speakers include Rep. Brooks Hays (D-Ark), president of the Southern Baptist Convention; Dr. Roy McLain of Atlanta, Ga., pastor of first Baptist Church; the Rev. Bucker Fanning of Dallas, Tex., youth leader and Dr. J. Howard Williams, president of Southwestern Baptist Seminary at Fort Worth, Tex.

Among proposals to be decided are a request by Mississippi College that it be permitted to borrow $600,000 instead of $400,000 from the Federal Housing Administration, and consideration of the proposed $2,025,000 co-operative program budget.

BITTEN BY DOG

Ray Barnette, 13 - year - old son of Mr. and Mrs. G. P. Barnette of West Monroe, was bitten by a dog yesterday morning, but the dog had been vaccinated for rabies. Authorities sai dthe dog belonged to Bruce Bairnsfather West Monroe, who will keep the animal up for two weeks to see if any signs of rabies develop.

NO LOWER

Cars Of Future To Hold Present Level

By DAVID J. WILKIE
AP Automotive Editor

DETROIT, Nov. 9 (AP)—Passenger cars of the future may vary some more in length and width but they are not likely to be much lower.

Some of the 1958 cars have been cut down to as little as 54 inches in over-all height. Most others do not exceed 57 inches. Road clearance ranges from 5¼ inches to 8¼ inches. By contrast the famed Model T stood 80 inches high and had a road clearance of slightly more than 10 inches.

Generally the lower silhouette has been achieved without sacrificing interior headroom, principally by lowering the seat and flattening the roof. In some instances, floors have been lowered.

One effect of the lower silhouette and the means by which it has been achieved is that driver and other occupants of the car sit closer to the floor. In some makes, lowering of the floor brings a higher and broader hump through the middle of the floor level to accommodate part of the transmission and the propeller shaft.

Brought Criticism

This has brought the criticism among some industry analysts that three adults cannot ride comfortably in the front seat; that only a child may sit at east in the center of the front seat. Critics say the hump forces the knees of an average adult above normal sitting position. It cannot be straddled, because of its width, without interfering with the driver's essential footwork.

Actual road clearance at the rear axle has not been materially altered. There has been some criticism, however, that some models with longer rear over-hang present problems moving up sharp inclines. This could bring a need for leveling or lifting devices such as are part of most of the newly-developed air suspension systems. Some of these work independently of the suspenson unit.

The lowered silhouette has the effect of making the cars appear longer without actual increase in bumper-to-bumper dimension. However, some 1958 models have been increased as much as eight inches in length.

Speculation

There has been speculation in industry circles as to why the lower cars did not bring some with doors surving into the roof Their early appearance had been frequently predicted last year. But it appears the body designers still are having difficulty providing adequate sealing to keep out water at the top edge of the door opening.

Many models were criticized last year for their lack of headroom, both in front and rear compartments. Lowering of the seat level has corrected this in most instances in the 1958 cars. In other instances tops have been widened slightly so the passenger at either side of the rear seat has as much headroom as the one sitting in the center.

In any event the over-all effect has been pleasing to the eyes of most industry chroniclers.

There never has been a time in auto industry history when the stylist was more important than now. The industry's merchandising managers agree eye appeal is a major sales factor. They do not underestimate the importance of engineering advances but they say styling attracts many buyers.

It also is fairly well agreed in trade circles that much of the Ford and Chrysler success during the 1957 model year stemmed mainly from their advanced styling.

If that boiled frosting begins to harden before you've frosted your whole cake, beat in a tiny bit of hot water.

SPACE RACE

Missile Expert Answers Queries

EDITOR'S NOTE — The U.S. in the words of President Eisenhower is behind Russia in development of satellites and "in some missiles in special areas."

The Associated Press has obtained this exclusive signed story with Dr. Braun, director of the Development operations division at the Army's Redstone Arsenal in Huntsville, Ala

Dr. Von Braun was asked a series of questions relating to the military aspects of the Sputnik program and the future of space in general. Here are his answers.

Q. How do you account for the U.S.S.R.'s apparent ability to outstrip the United States in reaching into space?

A. The main reason is that the United States had no ballistic missile program worth mentioning between 1945 and 1951. These six years, during which the Russians obviously laid the groundwork for their large rocket program, are irretrievably lost. The United States went into a serious ballistic missile program only in 1951, with the decisions to weaponize the Army's JPL Corporal rocket and to develop the Redstone. Thus our present dilemma is not due to the fact that we are not working hard enough now, but that we did not work hard enough during the first six to ten years after the war.

Q. How long before it will be possible for the United States to launch a rocket to the moon: How long before manned space travel will be feasible? How soon might we build a space platform orbiting around the earth?

A. Launch an unmanned rocket one-way to the moon: two to three years.

Manned flight to an orbit and return: four to five years.

Construction of a manned space station could be tackled after manned orbital flight has become a routine.

Q. Is it probable that the U.S. public is in for additional shocks insofar as Russian scientific progress is concerned? If so, what form do you believe these shocks will take?

A. Yes, it is most likely that we are in for a few more shocks. With the powerful multistage rockets they must have used to launch Sputnik II, the Soviets have a definite immediate capability to fire a payload of possibly over 100 pounds on a one-way trip to the moon. With just a trifle more speed the top stage of their rocket would permanently leave the earth's gravitational field and enter an orbit around the sun.

Another possible surprise they may have in store for us is a manned ascent into an orbit with ensuing return and recovery, as previously explained. It is hard to predict which of the many possibilities along these lines the Russians will come up with next. But there can be no doubt that as the first successful conquerors of outer space the Soviets can now reap a whole bunch of easy fruits.

Q. Is it now possible for the United States to launch a satellite with the military hardware now available? What is this hardware and what could it do?

A. Yes. But anw further comment in this regard would have to come from the Department of Defense.

Q. What can be done by the United States to achieve superiority in the satellite and missile fields? How long do you estimate it will take?

A. Before we can achieve superiority in these fields we have to catch up with the present Russian lead. In the ballistic missile field the United States, about two years ago, embarked into an all-out crash program which will be difficult to substantially acclerate beyond its present pace. In the satellite field we need a well-planned, long-range national spaceflight program which makes maximum use of rocket hardware (propulsion systems, guidance systems and airframes) emerging from our ballistic missile programs.

This program must be backed up by a firm budget which permits its steady prosecution over a period of several years. Even with no holds barred, I think it would still be well over five years before we could catch up with the Soviets again, because they are not likely to idly sit by in the meantime.

Q. Is money a factor in the development of missiles and satellites at this time? Do you think more money is needed? Why? How much money?

A. I believe that, by and large, our five key ballistic missile programs (Jupiter, Thor, Polaris, Atlas and Titan) could not be speeded up appreciably by increases in funds. All these programs were subjected to some cutbacks some few months ago, but if the original budget figures are reinstated it is my belief that much more money could not be intelligently spent on their development.

This statement does not apply to many badly neglected fringe areas of our ballistic missile and satellite programs. First and foremost, there is a crying need for more money for basic and applied research in these areas.

In many fields we are virtually scraping the bottom of the reservoir of knowledge, and the efforts to refill that reservoir with adequate research funds have been limited.

Secondly, while adequate funds are available for the clearly defined missile weapons systems, systems, there is never enough to "advance the art." A typical example is that we don't have a real powerful rocket engine today simply because none of our present crash missile programs needs it. But in order to beat the Russians in the race for outer space we absolutely need it—and the development of such an engine requires several years.

We don't need excessive amounts of extra money—we certainly don't have to double our present missile budget. But some additional funds for basic and applied research and developments for future growth potential, would help tremendously in the long run.

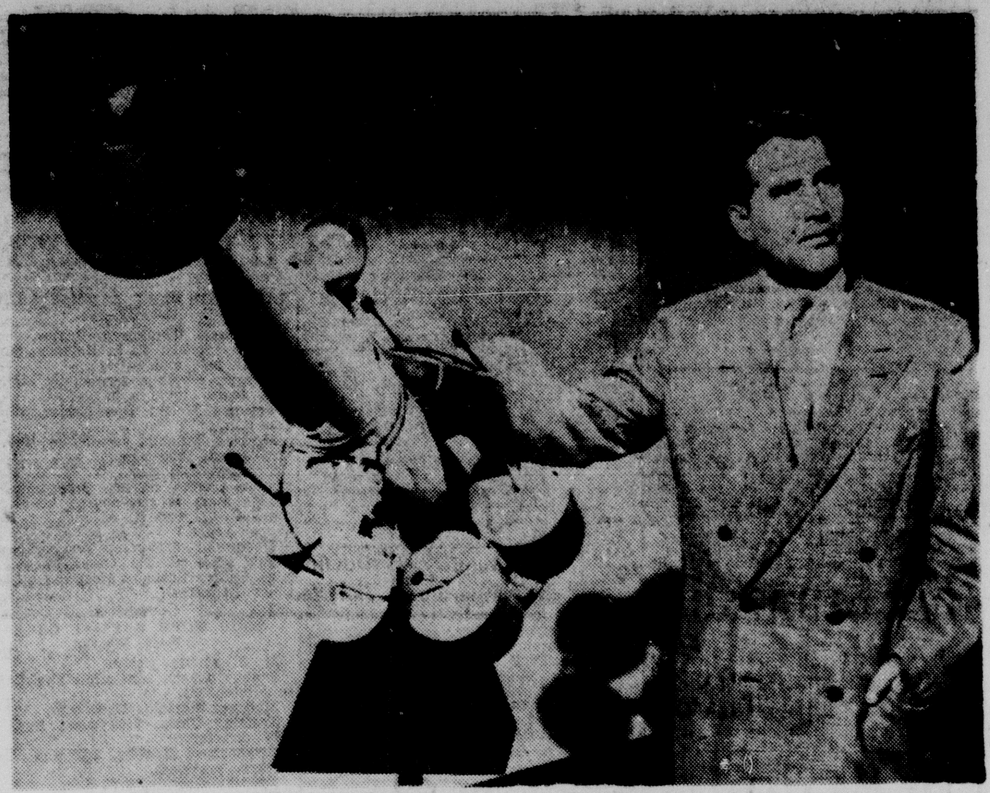

TOP CIVILIAN MISSILE EXPERT— U.S. Army missile pioneer, Dr. Wernher Von Braun, former German V-2 rocket expert, is the subject of an exclusive interview by The Associated Press. Here he explains his design for a rocket to take man on his first exploratory flight to the moon. This picture is from a scene in the Walt Disney film, "Tomorrow the Moon." (AP Wirephoto)

ARMY'S CIVILIAN MISSILE EXPERTS—Dr. Wernher Von Braun, right, who granted an exclusive interview to The Associated Press, and the Army's No. 2 nuclear physicist, confer on scale model of atomic-electric space ship for trip to Mars. This is a scene from Walt Disney program, "Mars and Beyond," to appear on television Dec. 4. (AP Wirephoto)

Clement Raps Opponents Of Public Power

LAFAYETTE, La., Nov. 9 (AP)—Gov. Frank Clement of Tennessee today charged private power companies with halting public development of the nation's water power resources with connivance and aid from the Eisenhower administration.

Clement addressed the 20th annual meeting of the Southwest Louisiana Electric Membership Corp.

He said power resources were also being looted of their choicest sites by private power firms backed by the administration.

The governor said private power companies, now called "private enterprise" under the present administration, have moved into the Tennessee Valley to liberate us from "low electric rates."

He accused the administration and private power firms with working together to force power rates up in the country.

Clement said they have hamstrung the Rural Electrification Administration, have all but strangled and underminded the Tennessee Valley Authority and have blocked public power development throughout the country.

The governor said rural electrification has been revoluntionary, has brought the farmer technological advancement and prosperity and has raised the standard of living.

He said public power projects in Southwest Louisiana started 20 years ago with 130 miles of lines and 256 members. Today, Clement said, this cooperative enterprise has 4,000 miles of distribution lines serving 26,000 farm families in eight southwest Louisiana parishes.

Clement told the REA members the nation needs an administration sympathetic to and capable of planning for the best interests of all the people—not just the country's special interests.

British, U.S. Plan Massive Defense Pact

LONDON, Nov. 9 (AP)—The United States and Britain tonight were reported shaping up plans for banding together about 50 nations in a worldwide campaign to block the spread of space-age communism.

Senior diplomats here said this proposed new global diplomatic strategy would be charted on a long range assumption—on the possibility that the Soviet Union could prolong the cold war until the next century.

The United States and Britain evidently hope to align like-minded countries under the umbrella of their nuclear power, the informants said, and to win pledges from them that they will cooperate in political, economic and military efforts to beat Russia's Sputnik-paced challenge.

In the world girdling hookup, at least four regional defensive alliances would be joined. They are the 15-nation Atlantic Pact, the 5-nation Baghdad Pact, the 8-member Southeast Asian Treaty Organization and the 21-state Pan American Alliance.

But the diplomats insisted there is no intention to set up any formal new, 50-member treaty spelling out the commitments of the powers. Even the idea of a conference of the 50-odd countries with which the United States has treaties has been rejected.

That is because Washington and London want to avoid any suggestion that they are trying to build up a rival to the U.N., the informants said.

The idea instead is to draw all the West's regional groupings together, to create continuing liaison machinery between them and to pull in other friendly states which do not belong to any formal alliance.

Probe Sought On Aspects Of Law In Space

WASHINGTON, Nov. 9 (UP)—Rep. Jack B. Brooks (D-Tex.) proposed today that Congress investigate the question of law and land rights in outer space.

So far, Brooks said, there are no ground rules to regulate space travel, exploration or territorial claims on the planets and celestial bodies.

He said he would suggest such a study to the House Judiciay Committee of which he is a member.

Baptists Set Miss. Meeting

JACKSON, Miss., Nov. 9 (AP)—Some 1,500 messengers from throughout the state are expected to attend the 122nd annual session of the Mississippi Baptist Convention Nov. 12-14, a spokesman said today.

Dr. S. R. Woodson, pastor of First Baptist Church in Columbus, said the annual state brotherhood rally would be held Monday.

Speakers include Rep. Brooks Hays (D-Ark), president of the Southern Baptist Convention; Dr. Roy McLain of Atlanta, Ga., pastor of first Baptist Church; the Rev. Bucker Fanning of Dallas, Tex., youth leader and Dr. J. Howard Williams, president of Southwestern Baptist Seminary at Fort Worth, Tex.

Among proposals to be decided are a request by Mississippi College that it be permitted to borrow $600,000 instead of $400,000 from the Federal Housing Administration, and consideration of the proposed $2,025,000 co-operative program budget.

BITTEN BY DOG

Ray Barnette, 13 - year - old son of Mr. and Mrs. G. P. Barnette of West Monroe, was bitten by a dog yesterday morning, but the dog had been vaccinated for rabies. Authorities sai dthe dog belonged to Bruce Bairnsfather West Monroe, who will keep the animal up for two weeks to see if any signs of rabies develop.

NO LOWER

Cars Of Future To Hold Present Level

By DAVID J. WILKIE
AP Automotive Editor

DETROIT, Nov. 9 (AP)—Passenger cars of the future may vary some more in length and width but they are not likely to be much lower.

Some of the 1958 cars have been cut down to as little as 54 inches in over-all height. Most others do not exceed 57 inches. Road clearance ranges from 5¼ inches to 8¼ inches. By contrast the famed Model T stood 80 inches high and had a road clearance of slightly more than 10 inches.

Generally the lower silhouette has been achieved without sacrificing interior headroom, principally by lowering the seat and flattening the roof. In some instances, floors have been lowered.

One effect of the lower silhouette and the means by which it has been achieved is that driver and other occupants of the car sit closer to the floor. In some makes, lowering of the floor brings a higher and broader hump through the middle of the floor level to accommodate part of the transmission and the propeller shaft.

Brought Criticism

This has brought the criticism among some industry analysts that three adults cannot ride comfortably in the front seat; that only a child may sit at east in the center of the front seat. Critics say the hump forces the knees of an average adult above normal sitting position. It cannot be straddled, because of its width, without interfering with the driver's essential footwork.

Actual road clearance at the rear axle has not been materially altered. There has been some criticism, however, that some models with longer rear over-hang present problems moving up sharp inclines. This could bring a need for leveling or lifting devices such as are part of most of the newly-developed air suspension systems. Some of these work independently of the suspenson unit.

The lowered silhouette has the effect of making the cars appear longer without actual increase in bumper-to-bumper dimension. However, some 1958 models have been increased as much as eight inches in length.

Speculation

There has been speculation in industry circles as to why the lower cars did not bring some with doors surving into the roof Their early appearance had been frequently predicted last year. But it appears the body designers still are having difficulty providing adequate sealing to keep out water at the top edge of the door opening.

Many models were criticized last year for their lack of headroom, both in front and rear compartments. Lowering of the seat level has corrected this in most instances in the 1958 cars. In other instances tops have been widened slightly so the passenger at either side of the rear seat has as much headroom as the one sitting in the center.

In any event the over-all effect has been pleasing to the eyes of most industry chroniclers.

There never has been a time in auto industry history when the stylist was more important than now. The industry's merchandising managers agree eye appeal is a major sales factor. They do not underestimate the importance of engineering advances but they say styling attracts many buyers.

It also is fairly well agreed in trade circles that much of the Ford and Chrysler success during the 1957 model year stemmed mainly from their advanced styling.

If that boiled frosting begins to harden before you've frosted your whole cake, beat in a tiny bit of hot water.

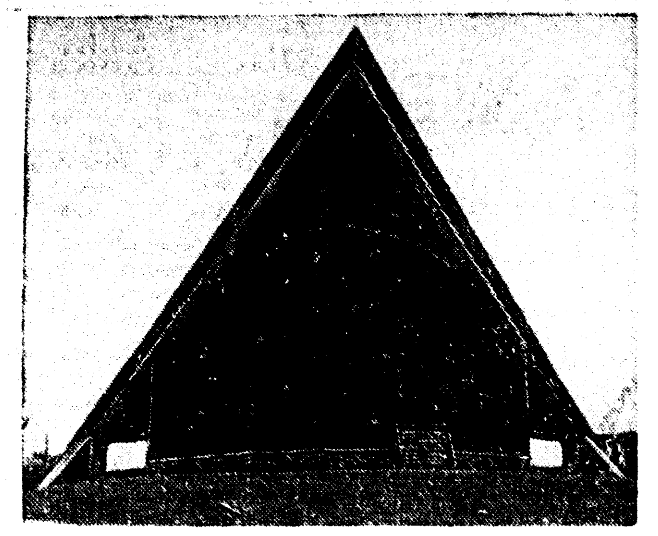

BREAK WITH PAST: This is the altar end of the new St. Edmund's Church in suburban Milwaukee, which has a hyperbolic paraboloid roof. Two corners rise like this one, two others are low.

Their Faith Is Ancient, Church Is All New

MILWAUKEE (AP) — A church with a roof that has been likened to a sail, a bird, a kite and a ship is nearing completion in suburban Elm Grove.

Architects and engineers have still another designation for the roof. They call it a hyperbolic paraboloid. But what it amounts to is a surface with a double curve—two diagonal corners are pushed down and the other two are pushed up.

One thing is certain, the new home for the congregation of St. Edmund's Episcopal Church is an eye-catcher, and the roof is the thing that will attract the most attention. It soars upward at the altar end.

William P. Wenzler, the architect who designed the church, says it will be the second or third such roof in the United States and the third or fourth in the world. A home near Raleigh, N. C., has one and a cabana being built in Illinois has a roof based on the same theory although it doesn't look the same, and a Mexican church is reported to have a similar roof.

The Rev. James R. De Gollier, vicar of St. Edmund's, said Gothic architecture was beyond the financial resources of the congregation.

He said members decided instead to "express our faith in contemporary architecture."

The church will seat 200 persons and have three rooms at the front for Sunday School classes. The cost is expected to be less than $80,000.

DR. R. O. CAWKER

Dr. R. Cawker Loyalty Day Church Guest

Dr. R. O. Cawker, director of evangelism for the Louisiana Baptists, will be the guest speaker for the loyalty dinner to be held in Ouachita Valley Fair Ground Exhibit building, West Monroe at 7 p.m. Thursday, November 14. The attendance anticipated is 800 to 1000 persons composed of all members of the church and Sunday School of the First Baptist church of Monroe that send in their reservations to the church office.

Dr. R. O. Cawker is an outstanding leader and former pastor of Highland church in Shreveport. He is well known as an evangelist and after dinner speaker. The church is most fortunate in having such an inspirational speaker as guest. There will be no charge for the dinner and no offering will be taken, no pledge solicited.

Because the church dining room is not large enough to accommodate this large number of people, it is necessary to hold the dinner at the Fair Grounds in West Monroe.

The Jetton Catering Service at Fort Worth, Texas has contracted to furnish and serve the food for the 800-1000 persons expected to attend. The food will be cooked in special kitchen type vans and a delicious dinner is promised.

The Loyalty Dinner November 14 and Pledge Day November 17 are part of the "Forward" program. This is in connection with the stewardship campaign to raise the $153,000.00 budget for 1958. This record budget was adopted by a unanimous vote last Sunday when the formal vote was called for by our pastor, Dr. James T. Horton. Every member of the church and Sunday School will have an opportunity to make a contribution in this task for the on-going of the Lord's work between now and Victory Day Sunday, Nov. 24.

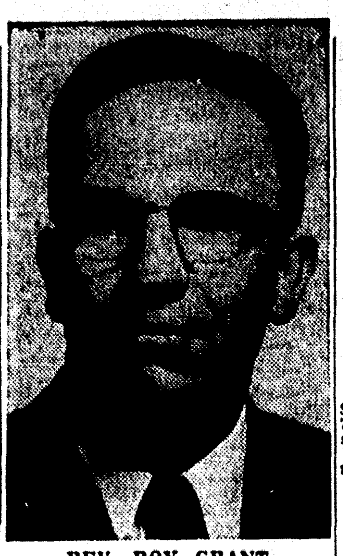

REV. ROY GRANT

Roy Grant Is Guest Speaker For Revival

Rev. Roy Grant, pastor of the Ringgold Methodist Church, will be the guest evangelist for revival services at the McGuire Methodist Church on Arkansas Road in West Monroe. Services will begin on Sunday, November 10, continuing through the week, each evening at seven o'clock.

Rev. Grant has been preaching for about twenty years. He is much in demand as an evangelistic speaker, filling many engagements each year. He is well-known locally, having been reared in this vicinity. He has attended La. Tech and had four summers in the Perkins School of Theology, S. M. U. in Dallas. He has been district director of youth work in the Ruston district.

Eugene Smith, director of music at McGuire Methodist Church, will lead the congregational singing for the revival, and will be in charge of all music for the services. Mr. Smith has attended Northeast Junior College and S. L. I. in Lafayette. He is a graduate of Southwestern Theological Seminary in Fort Worth, Texas, with a degree in sacred music. He has attended a summer workshop at Westminster College in Princeton, New Jersey. Before coming to McGuire Church, he was music director of a large church in Baton Rouge

Miss Biddy Dupree, regular accompanist for the church, will play during the revival services.

All interested persons are given a cordial invitation to attend these services.

REV. E. A. BURGESS

Rev. E. Burgess To Serve During Peniel Revival

The Peniel Baptist Church, West Monroe, will have a revival November 24 to December 1, it is announced.

The evangelist will be the Rev. E. A. Burgess, pastor of the McClendon Church, West Monroe. The singing will be led by Sidney McKay, student in Northeast State College.

College Student To Fill Pulpit

Spiller Milton, ministerial student, son of the Reverend W. D. Milton, pastor of the West Monroe First Methodist Church, will be guest speaker Sunday at 10:45 a. m. in the Sterlington Methodist church.

The Rev. James T. Harris, district superintendent of the Monroe district will preach the 7 p.m. Sunday service at this church. The Reverend Harris and his wife have just returned from a trip to Europe.

REV. R. L. COOKE

Rev. R. L. Cooke Of Centenary To Speak Here

Rev. R. Leonard Cooke, vice-president of Centenary College, will be the guest speaker at the Southside Methodist Church, Sunday, November 10. Rev. Cooke received the B. A. from Centenary College, the B. D. and A. M. from Southern Methodist University, and has completed all residence work for the Ph. D. at the University of Chicago.

For ten years prior to his association with Centenary he was pastor of the Broadmoor Methodist Church. Membership during this period grew from 300 to 1000.

Rev. Cooke has served as president of the Shreveport Minister ial Association, and on the board of ministerial training, the Louisiana conference board of education, district board of church location, board of world service and finance, board of missions and church extension. He is a 32 degree Mason and a Shriner.

Bible Words for Today

GENISIS 32:24-26—"And Jacob was left alone; and a man wrestled with him until the breaking of day. . .and he said unto him, What is thy name?" (RSV)

• • •

Jacob believed if you knew a man's name you could also know his power. He wrestled at midnight saying, "Tell me your name?"

What's in a name? Let us think of the name Jesus. Other men had worn this name but there came a man called Jesus of Nazereth who so honored the name Jesus that it would be called, "the saving name given among men." Living at the same time was a man called Judas and he so dishonored his name as to practically wipe it out of the vocabulary. Later two men would also live as contemporaries — Paul and Nero — and each would so honor or dishonor his name as to cause us to this day to name our sons Paul and our dogs Nero. In our time a man named Quizling could bring such infamy upon his name as to turn it in to a common noun denoting one who is a traitor.

Indeed, there is much in a name.

The Rev. Ted Richardson
First Methodist Church
Harlingen, Tex.

Dr. Moseley Is To Preach At Ridge Avenue

Dr. Fred B. Moseley, associated executive secretary of the Louisiana Baptist convention will preach twice Sunday in the Ridge Avenue Baptist Church in West Monroe at 8:45 a. m. and at 11 a. m.

Dr. Moseley is director of the mission work and the forward church finance program at Baptist headquarters in Alexandria. He is a dynamic preacher and much in demand by the more than 1100 Baptist churches in Louisiana.

MY ANSWER by Billy Graham

QUESTION: The Bible tells us that we shouldn't do anything that would cause another to stumble. As much as I try, no matter what I do, someone is finding fault. How can I avoid offending in this way? A. D. E.

ANSWER: The same Bible also says, "We all make mistakes in many kinds of ways." (James 3:2 Phillip's trans.) As long as we are human we will make mistakes and will offend someone. I believe Jesus had reference to the deliberate exercise of Christian liberty without due consideration for others when he warned about offending. Besides His warning was particularly about "offending these little ones" and this could have meant either small children or those recently converted. We do have an obligation to others and must provide many with living examples of a vital Christian life. Though we are never to become entangled in a yoke of bondage of any kind, yet we are under obligation to love one another and to encourage each other. As much as you can, avoid offending, but some people will find fault even with angels.

Kilbourne Church Dedicated Sunday

OAK GROVE — A dedication of the new Baptist church in Kilbourne has just taken place with 200 present. It is a modern brick building representing $40,000 and is free of indebtedness. The Rev. H. G. Hammonds is pastor. He brought a morning message and Sunday school was conducted by the Rev. Homer Mercer of Epps, associational missionary.

Dinner was served on the grounds.

In Armed Services

CAMP PENDLETON, Calif. (FHTNC) — Marine Pvt. Donald W. Smith, son of Mrs. Annie P. Smith of 3009 Brunson St., Monroe, completed four weeks of individual combat training Oct. 25 at the Marine Corps Base, Camp Pendleton, Calif.

NORFOLK, Va. — Coy B. Neal, fireman, son of Mr. and Mrs. W. C. Neal of 300 Jackson Street, West Monroe, is now at the U.S. Naval Receiving Station, Norfolk, Va. awaiting transfer to USS Du Pont DD 941.

BOSTON, Mass. (FHTNC) — William D. Barfield, fireman, USN, son of Mr. and Mrs. Felix W. Barfield of Route 1, Winnsboro, and husband of the former Miss Vilvie S. Temple of Orange, Tex., returned to Boston, Mass., recently aboard the heavy cruiser USS Macon after participating in the North Atlantic Treaty Organization exercises in the Mediterranean.

Sfc James H. Reece, husband of Sadie K. Reece, of 608 Orange Street, Monroe, departed recently with his unit from Fort Knox, Kentucky, to Yorktown, Va. Sfc Reece is a member of Howitzer Company, 3rd Battalion, 6th Armored Cavalry regiment.

LONG BEACH, Calif. (FHTNC) —John W. Crowell, fireman, USN, son of Mr. and Mrs. John W. Crowell of Route 3, West Monroe, returned to Long Beach, Calif., recently aboard the light cruiser USS Worcester completing a six-month tour of duty in the Far East.

3d Inf., Fort Benning, Ga. —A former local man, Private Max D. Davidson, 18, whose father, E. C. Davidson resides at 2919 DeSiard St., Monroe, has recently been assigned to the 3rd Infantry Division, Fort Benning, Ga., where he will undergo military training and accompany the "Marne" Division to Germany next Spring.

FORT GORDON, Ga. (AHTNC) —Pvt. Kenneth D. Ford, 22, son of Mr. and Mrs. J. Leon Ford, Star Route, Choudrant, recently completed a manual central office repair course at the Army's Southeastern Signal School, Fort Gordon, Ga.

NORFOLK, Va. (FHTNC) — George R. Bonnette, chief electrician's mate, USN, of 700 Blazier Ave., West Monroe, arrived in Norfolk, Va., Oct. 22, aboard the battleship USS Wisconsin after participating in NATO exercises in the Atlantic Ocean, North Sea and Arctic Circle.

Attend Church Today And Every Sunday

YOU'II FIND FAITH.... .PEACE. .. HOPE

RIDGE AVENUE BAPTIST CHURCH
West Monroe

A. T. Mitchell, Pastor.
H. G. Daniel, Associate Pastor.
Luther Burney, music director.
Worship Hours: First Service, 8:45 a.m. Second Service, 11 a.m. Third Service, 7 p.m. Dr. Fred B. Moseley, guest speaker for 8:45 a.m. and 11 a.m.
Sunday School, 9:45 a.m., H L. Swanner, superintendent.
Training Union and Brotherhood, 6 p.m.

EDGEWOOD BAPTIST CHURCH
501 Travis, West Monroe, La.
"Preaching the Gospel to All the World"

O. P. Bazer, Pastor.
9:45 a.m., Sunday School, D. E. Walker, Supt.
Classes will meet in general assembly. All new teachers and officers will take over their positions of responsibility as this is promotion day. It is a big day in our church as we begin to use our new educational building.
10:50 a.m., Morning worship service with the pastor's sermon topic: "Conflicts of the New and Old."
1:30 p.m., Deacon's meeting.
6:30 p.m., Training Union, R. D. Baker, Director; K. M. Wyrick, Associate Director.
7:30 p.m., Evening worship service, pastor's sermon, "All the World Loves A Lover."
We cordially invite you to worship with us this Lord's Day. There is a place for every member of your family. If you are looking for a church home, join into our fellowship now.

REV. BULLARD JONES

Bethel Baptist Church Plans Fall Revival

The Bethel Baptist Church, West Monroe, begins their fall revival today. Rev. Bullard Jones, pastor of the Fairbanks Baptist Church will be the evangelist for this meeting.

Services will begin each evening at 7:00 and there will be special music each evening.

A cordial invitation is extended for all to attend these inspirational services. The church is located on Lilac Street in Seigle Addition.

Cemetery May Get Caretaker

WINNSBORO (Special) — The Rev. T. J. Racliff, pastor of the Oak Grove Baptist church, has announced that there will be a meeting at the church at 2 o'clock p.m. Sunday, November 10, for the purpose of electing a committee to solicit funds with which to pay a caretaker for the Oak Grove cemetery.

This is a non - denominational cemetery and the Rev. Ratcliff has requested that everyone interested attend the meeting Sunday afternoon.

HIGHLAND PARK BAPTIST CHURCH
Roberts Ave.

Charles B. Thompson, Pastor.
Sunday School, E. L. Harmon, Superintendent, 9:45 a.m.
Morning Worship, sermon by Rev. Bullard Jones, 10:50 a.m.
Training Union, Don Carter, director, 6:30 p.m.
Evening Worship, sermon by Rev. Bullard Jones, 7:30 p.m.
Tuesday, 9:30 a.m., W. M. S. meeting at the Church house. 3:30 p.m., Sunbeams meet at the church house. 6:30 p.m., G. A. and R. A. meetings at the church house.
Wednesday, 6:45 p.m., Teachers and Officers meet at the church house, 7:30 p.m., Church Business Meeting. 8:30 p.m., Choir Rehearsal.

GOOD HOPE BAPTIST CHURCH
West Monroe

M. J. Martin, pastor.
Sunday School, 9:50 a.m., Freddie Hall, superintendent.
Morning Worship, 11:00 a.m.
Training Union, 7:00 p.m., Buck Parrish, director.
Brotherhood Meeting, 7:00 p.m., George Parker, president.
Evening Worship, 8:00 p.m.
Youth Organizational Meeting and the Teacher's and Officer's of the Sunday School will meet Wendesday night at 7:00 p.m.
Regular Mid-week services will begin at 7:45 p.m. Choir rehearsal will follow at 8:30 p.m.
Everyone is extended a cordial invitation to come and worship with us.

SOUTHSIDE METHODIST CHURCH
South Fourth at Temple Drive, Monroe

Lea Joyner, Minister.
Sunday, 9:30 a.m., Church School for all ages.
10:50 a.m., Morning Worship.
11:00 a.m., Children's Church.
3:00 p.m., South Grand Mission.
3:30 p.m., Gibson Chapel Church School
4:30 p.m., North Grand Mission.
5:00 p.m., Primary and Junior Fellowship.
5:15 p.m., Methodist Youth Fellowship, groups 1 and 2.
6:00 p.m., Carol Choir Rehearsal.
6:15 p.m., Altar Choir Rehearsal.
6:45 p.m., Men's Chapel Choir Rehearsal.
7:30 p.m., Evening Worship.
8:30 p.m., Fellowship Hour, Commission on Evangelism in charge.
9:00 p.m., Official Board Meeting.
Monday, 4:00 p.m., Angel Choir Rehearsal.
6:30 p.m., Work night on building.
7:00 p.m. Boy Scouts Meeting.
7:30 p.m., Irma Lea Class Meeting.
8:30 p.m., God and Country Class.
Tuesday, 10:00 a.m., Golden Maturity Circle workday. 3:00 p.m., Cherub Choir Rehearsal. 6:30 p.m., Work night on building. 7:30 p.m., Chancel Choir Rehearsal.
Wednesday, 7:30 p.m., Prayer meeting, WSCS in charge.
Thursday, 6:30 p.m., Work night on building.
Friday, 7:30 p.m., Gibson Chapel Mission. 8:00 p.m., Altar Guild.
On Sunday morning, Rev. Leonard Cooke, vice president of Centenary College will bring the message.
On Sunday night, the sermon will be: "Doing The Little Things."
A nursery is maintained at both morning and evening services.

ST. PAUL'S METHODIST CHURCH
Lexington Avenue at Orell, Monroe, La.

Ben Oliphint, Ph. D., Minister.
Early Communion Service. 8:30 a.m.
Church School, 9:30 a.m.
Morning Worship Service, 10:50 a.m.
Church open for recreation, 5:30 p.m.
Supper for all groups, 6:00 p.m.
MYF, 6:30 p.m.
Quiet Time in the Sanctuary, 7:30 p.m.
Young Adult Group, 8:00 p.m.
We sincerely believe that you will find in St. Paul's a worshipful atmosphere, a friendly people and religion so interpreted as to make it a vital force in daily living. We invite you to visit our church today!

BROWNVILLE METHODIST CHURCH
1301 Alvin Street, West Monroe

Come to the church with a welcome:
Paul Durbin, Pastor.
Annette Frazier, Pianist.
James A. Hightower, Choir Director.
Homer Downs, Charge Lay Leader.
Robert Rhone, Finance Commission Chairman.
O. E. Leehy, Sr., Chairman Official Board.
C. E. Ponder, Church School Supt.
Church School each Sunday morning at 9:45 a.m.
Worship Services each Sunday morning at 10:45 a.m. and each Sunday evening at 7:30 p.m.
M. Y. F.s each Sunday evening at 6:30 p.m.
The Adult Prayer Group each Sunday Evening at 6:45 p.m.
Our "official board" will meet in its regular monthly meeting at the church Monday Evening at 7:30 p.m. All members are urged to attend.
Circle No. 2 of our W.S.C.S. will meet at the church Tuesday afternoon at 2:00 p.m.
Circle No. 1 of our W.S.C.S. will meet Tuesday evening at 7:30 p.m.
Prayer Meeting Wednesday evening at the church at 7:30 p.m.
Choir members please be here for our Prayer Meeting and be ready to select something or at least suggest something for our Christmas program. We need your help and assistance.
Come make Brownville Methodist your church home.

FIRST METHODIST CHURCH
Jackson at Wood, Monroe, La.

Rev. Geo. W. Pomeroy, D. D., Minister
Rev. W. E. Nolan, Associate Minister
You are cordially invited to attend the services of The First Methodist Church today as follows:
8:45 a.m., Holy Communion.
9:30 a.m., Church School.
10:30 a.m., Morning Worship, Dr. G.W. Pomeroy.
6:00 p.m., Intermediate and Senior M. Y. F.
7:30 p.m., Evening Worship, Dr. G. W. Pomeroy.
8:30 p.m., Older Youth Fellowship.
We have three splendid nurseries for your convenience during the church school, morning and evening worship services. Free parking facilities are available for our worshippers at the parking lot immediately behind the post office on Grammont Street.
All are welcome — make First Church your church home today.

MCGUIRE METHODIST CHURCH
Arkansas Road and North Twelfth Street
West Monroe, La.

Don Wineinger, Pastor.
10:55 a.m., Sermon topic, "Security in Sputniks or Spirit?" Special music by choir, "O Saviour of The World," by Goss.
6 p.m., Senior Methodist Youth Fellowship.
7:00 p.m., Sermon by Rev. Roy Grant, evangelist. Special music by youth choir, "Eternal Father," by Whiting.
Choirs under direction of Eugene Smith.

HIGHLAND PRESBYTERIAN CHAPEL
Wellerman Road at Jersey Street
West Monroe, La.

9:00 a.m., Morning Worship. Sermon: "Now Concerning Money."
9:45 a.m., Sunday School. James S. Rutledge, superintendent.
Worship with us at this new outpost of the Memorial Church. Unchurched of the community will find a cordial welcome.

MEMORIAL PRESBYTERIAN CHURCH
North 4th at Mill Street, West Monroe, La.

9:45 a.m., Sunday School for all age groups. James Terrall, superintendent.
11:00 a.m., Morning Worship Sermon: "Now Concerning the Money."
6:00 p.m., Youth group meetings.
7:00 p.m., Evening Worship, sermon: "A Prophet's Strange Request."
7:00 p.m., Wednesday, Midweek worship.
The public is cordially invited to all our services. We strive to preach a Bible-centered, a Christ-centered Gospel at all times.

FIRST PRESBYTERIAN CHURCH
Grammont and Catalpa Sts.

W. H. McFadden, D. D., Minister.
The services of the First Presbyterian Church will be held as follows:
Sunday Schedule:
9:45 a.m., Church School.
11:00 a.m., "No Limit Up," Dr. W.H. McFadden.
5:00 p.m., Youth Recreation.
6:00 p.m., Snack Supper.
6:30 p.m., Program for adults, seniors, pioneers (nursery will be open.)
9:00 a.m., Morning Worship, Idlewild.
Wednesday November 13: 6:30 p.m., Fellowship Dinner, Food, Fun, Fellowship and Faith for the entire family.
Nursery facilities are provided for all ages of pre-school children.
Parking facilities are available at the Sinclair Service Station, corner Harrison and Catalpa Streets.

COVENANT PRESBYTERIAN CHURCH

Wayne W. Gray, Minister.
9:30 a.m., Sunday School, D. W. Griffith, Superintendent.
11:00 a.m., Morning Worship Service. Sermon: "The Christian Way of Life."
There are many ways to exist but only one truly God-approved way of living and that is the way of Christlikeness. It is the opportunity and responsibility of every member of the church to follow in "The Way" of Christ. What is His way? This is our theme for the sermon today.
6:00 p.m., Westminster Fellowship, Seniors and Pioneers
Wednesday, 7:00 p.m., Mid-week service.
A nursery is provided for every service.
You are cordially invited to worship and work with us.

GRACE EPISCOPAL CHURCH
Fourth and Glenmar Streets

The Rev. John M. Allin, Rector.
The Rev. Edward Farren Hayward, Rector Emeritus.
The Rev. Paul A. Voney, Curate.
Twenty-First Sunday after Trinity.
Holy Eucharist, 7:30 a.m.
Koffee Klatch, 8:15.
Parish Family Service, 9:45.
Nursery, Parish House, 9:45.
Youth's Confirmation Class, 4:15 p.m.
Evening Prayer, 5:30.
Young Churchmen (Upper School).
Daily: Morning Prayer, 8:45 a.m. Evening Prayer, 5:30 p.m.
Tuesday: Holy Eucharist, 9:00 a.m. followed by executive board meeting at Mrs. Fred Fudickar, 1114 Riverside. Prayer Group, healing service, 3:30 p.m.; Inquirer's Class, 7:30 p.m.
Wednesday: Holy Eucharist, 9:00 a.m.
Friday: Holy Eucharist, 7:00 a.m.

JEHOVAH'S WITNESSES
4501 Jackson, Monroe, La.

Presiding Minister, H. C. Trull.
Assistant Presiding Minister, D. E. Hendricks.
Sunday, 9:00 a.m., Daily text discussion; then into the preaching work.
6:00 p.m., Bible Sermon. Our minister, A. C. Coates, has selected a subject very vital to us today, "How Important is Life to You."
7:15 p.m., The Watchover Bible Study Class.
Wednesday, 7:30 p.m., Bible Study using the study aid, "You May Survive Armageddon into God's New World."
Friday, 7:30 p.m., Ministry - Development Class. 8:30 p.m., The Ministry School.
The public is cordially invited to attend all our services.

THE CHURCH OF JESUS CHRIST OF LATTER-DAY SAINTS
(Mormon)
2300 Lee Avenue, Monroe, La.

Travis T. Tynes, Branch Pres.
Sunday School, 10:00 a.m.
Priesthood Meeting, 5:45 p.m.
Sacrament Meeting, 7:00 p.m.
Monday: Primary, 4:30 p.m.
Tuesday: Relief Society, 1:30 p.m.
Wednesday: M. I. A., 7:30 p.m.
Life is exacting. You are either growing spiritually or you are losing ground. You either feed the spirit or it withers and dies. There is no neutral course. If you have not grown spiritually during the Sabbath day, of what value has it been to you? It takes a proper environment to induce deep thinking. It requires harmony of soul best achieved in prayer and in song. It needs the assuring presence of others reaching for the same things in order to quicken the spirit within us. It requires the spirit of God to reach out and kindle the flame of our own spirit. Jesus said, 'Where two or more are gathered together in my name there will my spirit be." We invite you to come and worship with us.

FIRST CHRISTIAN CHURCH
(Disciples of Christ)
St. John and Oak Sts.

R. T. Watson, Minister.
Church School at 9:45 a.m.
Worship at 10:50 a.m. "A Christian World Community" is the sermon theme.
School of Christian living at 6:00 p.m., closing with worship in the sanctuary.
Nurseries for small children are maintained at both services.
Elders Meeting Monday at 7:30 p.m.
CWF Executive Committee Tuesday at 2:30 p.m.
Choir Rehearsal Tuesday at 7:30 p.m.
Prayer Service Wednesday at 7:00 p.m.

FIRST CHURCH OF CHRIST, SCIENTIST
Auburn and North Second Streets

"Adam and Fallen Men" is the subject of the Lesson-Sermon in all Churches of Christ, Scientist, Sunday, November 10, 1957.
The Golden Text is: "Unto the upright there ariseth light in the darkness." (Ps. 112:4).
Among the citations which comprise the Lesson-Sermon is the following from the Bible: "So God created man in his own image, in the image of God created he him; male and female created he them." (Gen. 1:27).
The Lesson-Sermon also includes the following passage from the Christian Science textbook, "Science and Health with Key to the Scriptures" by Mary Baker Eddy: "Man, in the likeness of his Maker, reflects the central light of being, the invisible God." (page 305).
Listen to a 15 minute radio broadcast Sunday at 8:00 a.m. over Radio Station KMLB.
Sunday School at 9:30 a.m.
Sunday Service at 11:00 a.m.
Wednesday Service at 8:00 p.m
Reading Room at 120 St. John Street, in the Virginia Hotel Building, open daily from 10:00 to 5:00 except Sundays and national holidays. Open Tueday and Thursday nights from 7:00 to 9:00.

ST. JOHN'S CHRISTIAN CHURCH
(Disciples of Christ)
Meeting Temporarily at Lexington School

Rev. C. R. Burcham, Minister.
Sunday, 9:00 a.m., Worship and Communion; 10:00 a.m., Church School; 5:00 p.m., Christian Youth Fellowship; 6:00 p.m., Chi Rho Fellowship.
Monday, 7:30 p.m., Church Board meeting.
Tuesday, 9:30 a.m., CWF Executive Committee meeting with Mrs. O. M. White, Sr., 802 Downey Lane; 7:30 p.m., Choir Rehearsal at 603 Roberts Avenue, Fellowship Hall.
Wednesday, 7:00 p.m., Evangelistic calling.

TRINITY LUTHERAN CHURCH
300 D'Arbonne Ave.

Arthur Betz, Pastor.
9:30 a.m., the church school.
10:45 a.m , the worship-service. Sermon subject: "Christian Security."
6:30 p.m., The Lutheran Hour over KLIC.
Thursday, 3:30 p.m., The children choir will meet at the parish house.
Saturday, 1:30 p.m., the Junior Catechumen class.

CHURCH DIRECTORY

McGUIRE METHODIST CHURCH
Cor. Arkansas Road and N. 12th
West Monroe
Rev. Don Wineinger
FAIR PARK BAPTIST CHURCH
White's Ferry Road
C. C. Martin, Pastor
FREE METHODIST CHURCH
Lincoln and McGuire
West Monroe
Rev. Robert I. Fisher, Minister
MEMORIAL PARK BAPTIST CHURCH
South of Legion Memorial Park
S. W. Stamey, Pastor
LOCH ARBOR BAPTIST CHURCH
Route 3 Monroe
Rev. Devere Sanson, Pastor
McCLENDON BAPTIST CHURCH
Old Natchitoches Road
Rev. E. A. Burgess
CHENIERE BAPTIST CHURCH
Cheniere Road, West Monroe
ASSEMBLY OF GOD
Dooley Addition
Rev. J. E. Downs, Pastor
FIRST ASSEMBLY OF GOD
Cypress and Crosby, West Monroe
Rev. Phil Johnson
BAWCOM APOSTOLIC CHURCH
Rev. W. I. Hemphill
Bawcomville-Jonesboro Road
EMMANUEL BAPTIST CHURCH
Fifth & Breard
Rev. Fred Doolittle, Pastor
BROWNSVILLE METHODIST
Alvin St.
Rev. Paul Durbin
THE CHURCH OF GOD
800 Georgia St., Monroe
Rev. Floyd Ramsey
CENTRAL ASSEMBLY OF GOD
Corner Hall and Calypso
G. E. Chambers, Pastor
CLEFT ROCK BAPTIST CHURCH
Winnsboro Road
Rev. Glen B. Wright, Pastor
CALVARY BAPTIST CHURCH
812 Mississippi Street
Rev. Turner Davis, Jr.,
MORNINGSIDE ASSEMBLY OF GOD
306 South McGuire Ave.
COLLEGE PLACE BAPTIST CHURCH
Rev. E. J. Graves, pastor
301 Sherrouse Ave.
Rev. I. Earl Ogg
BETHEL BAPTIST CHURCH
Siegel Addn., West Monroe
Olan Walters
FIRST CHURCH OF GOD
So. Third and Beauregard, Monroe
Rev. C. R. Owens, pastor
SOUTHSIDE ASSEMBLY OF GOD CHURCH
600 South 6th St., West Monroe
Rev. I. S. Tisdale
HIGHLAND BAPTIST CHURCH
West Monroe, Louisiana
Filer J. Seals—Pastor

HIGHLAND PARK BAPTIST CHURCH
Roberts Avenue
C. B. Thompson, Pastor
PENIEL BAPTIST CHURCH
Jonesboro Road, West Monroe
Rev. John C. Smith, Pastor
PRIMITIVE BAPTIST CHURCH
Grayson, La.
Rev. H. H. Burns, Pastor
PARKVIEW BAPTIST CHURCH
1001 Forsythe Ave., Monroe
Rev. H. L. Sampson
FIRST BAPTIST CHURCH
St. John and Grammont Streets
Rev. James Horton
FIRST BAPTIST CHURCH
500 Pine, West Monroe
Rev. Jaroy Weber
NEW CHAPEL HILL BAPTIST CHURCH
Route 1, West Monroe
Rev. Harold Cook
RIDGE AVENUE BAPTIST CHURCH
West Monroe
A. I. Mitchell, Pastor
RIVERVIEW BAPTIST CHURCH
South 7th and Austin
West Monroe
E. D. Smith, Pastor
REORGANIZED CHURCH OF JESUS CHRIST
(Latter Day Saints)
Montgomery St, West Monroe
Connie C. Fuller, Pastor
TRINITY BAPTIST CHURCH
West Monroe
E. E. Taylor, Pastor
EMANUEL BAPTIST CHURCH
Wellerman Road, West Monroe
Rev. Cecil H. Avery, Pastor
GOOD HOPE BAPTIST CHURCH
Good Hope Road, W. Monroe
M. J. Martin, Pastor
CENTRAL BAPTIST CHURCH
3400 Lee Avenue, Monroe, La.
C. Rogers Johnson, Pastor
TEMPLE BAPTIST CHURCH
601 Plum
Rev. W. Leon Ivey
EDGEWOOD BAPTIST CHURCH
501 Travis St.
O. P. Bazer, Pastor
ST. MATTHEW'S CATHOLIC CHURCH
Monsignor J. C. Marsh, Pastor
CONGREGATIONAL CHRISTIAN CHURCH
Rev A. O. Wright, Pastor
CHURCH OF GOD
813 Montgomery St., West Monroe
J. P. Nolan, Pastor
S. JOHN'S CHRISTIAN CHURCH
Lexington Elementary School
Auditorium
Lexington Avenue, Monroe
CHURCH OF CHRIST
Jackson at Texas, Monroe, La.
E. C. McKenzie, Minister

FIRST CHRISTIAN CHURCH
(Disciples of Christ)
St. John and Oak Streets
R. I. Watson, Minister
TEMPLE B'NAI ISRAEL
Jackson and Oak Sts.
Rabbi Jacob Lantz
CHURCH OF GOD
1401 Cypress, W. Monroe
J. C. Grubbs, Pastor
TRINITY LUTHERN CHURCH
Harrison and D'Arbonne
Arthur Betz, Pastor
CHOUDRANT METHODIST CHURCH
Choudrant, La.
Rev. M. L. Davis, Pastor
CLAIBORNE METHODIST CHURCH
Calhoun Road
Rev. D. F. Anderson
ST. PATRICK'S EPISCOPAL
So. Fifth at Coleman
Rector Rev. Marshall
FAIRBANK'S BAPTIST CHURCH
Rev. C. Bullard Jones, Pastor
FIRST METHODIST CHURCH
Jackson at Wood Street
Rev. George W. Pomeroy, Pastor
FIRST METHODIST CHURCH
West Monroe
Rev. D. W. Milton, Pastor
GORDON AVENUE METHODIST CHURCH
Rev. I. A. Brown
MEMORIAL METHODIST CHURCH
401 Sherrouse Avenue
Rev. Ralph Cain, Pastor
STONE AVENUE METHODIST CHURCH
Corner of Stone and South Third
Rev. J. J. Davis
LAKESHORE BAPTIST CHURCH
Lakeshore and Camellia Drive
Vester R. Headrick, Pastor
CHURCH OF THE NAZARENE
Stella and North Fourth Sts.,
West Monroe
Rev. R. A. McCormick, Pastor
FIRST PRESBYTERIAN CHURCH
Grammont & Catalpa Sts.
Rev. W. H. McFadden, Mister
FIRST CHURCH OF THE NAZARENE
Thomas and Richmond Ave.
Rev. E. A. Johnson, Pastor
ST. ALBANS EPISCOPAL CHURCH
1401 Jackson Street
Vicar Rev. James Wattley
MEMORIAL PRESBYTERIAN CHURCH
North Fourth and Mill Street
Dr. Hugh E. Bradshaw, Pastor
CHRISTIAN SCIENCE SERVICES
First Church of Christ Scientist
No, 2nd St. at Auburn
GRACE EPISCOPAL CHURCH
Rev. John M. Allin Rector
North Fourth and Glenmar Streets

CHURCH OF JESUS CHRIST OF LATER DAY SAINTS
Travis Tynes President (Mormons)
2300 Leo Ave., Monroe, La.
ST. THOMAS EPISCOPAL CHURCH
1300 Block Filhoil Avenue
Vicar. Rev. James Wattley
SOUTHSIDE METHODIST CHURCH
So. 4th at Temple Drive, Monroe
Lea A. Joyner, Minister
FIRST UNITED PENTECOSTAL CHURCH
Corner Wheelis St.
Jonesboro Road—W. Monroe
Rev. J. H. Stanton
COVENANT PRESBYTERIAN CHURCH
Orell Place at Milton Street
Rev. Wayne W. Gray
GREEK ORTHODOX
S. S. Constantine & Helene
2005 Forsythe Ave.
Rev. James N. Leon, Pastor
UNITED PENTECOSTAL CHURCH
1600 South 2nd St.
Rev. I. F. Tenney
THE SALVATION ARMY
110½ South Grand Street
Capt. Louis Mockabee Director
CENTER POINT BAPTIST CHURCH
New Natchitoches Road
SEVENTH-DAY ADVENTIST CHURCH
1201 South Second Street
Pastor Elder Roy Stephens
STERLINGTON BAPTIST CHURCH
Rev. A. A. Nelson
CLAIBORNE BAPTIST CHURCH
Calhoun Road, Highway 80
Rev. Loy E. Baird
NEWLIGHT BAPTIST CHURCH
Prairie Road
Rev. Cecil E. Gregory
JEHOVAH'S WITNESSES
4501 Jackson St., Monroe
Congregation Servant
Henry C. Trull
WELCOME HOME CHURCH OF GOD
Arrant Road, Bawcomville
Rev. Earl Monzingo, Pastor
LIBERTY BAPTIST CHURCH
Calhoun, La.
S. W. Tullos, Pastor
SWARTZ BAPTIST CHURCH
H. M. Roach, Pastor
CHURCH OF CHRIST
401 Slack St., West Monroe
Clifton Laird, Minister
ST. PASCHAL'S CATHOLIC CHURCH
Franciscan Fathers
711 N. 7th St., West Monroe
ST. PAUL'S METHODIST CHURCH
Lexington Ave., and Orell
Benj. Roy Oliphint Ph. D. Minister
LANDMARK MISSIONERY BAPTIST
Vard L. Gunn, Pastor
401 North Ninth St., West Monroe

This Church page is brought to you by the following business establishments

A&P TEA CO.
BELL'S PHARMACY
CITY OF MONROE
CRUTHIRDS, INC.
DURRETT FURNITURE CO.
FAMILY SHOE STORE
FRANCES HOTEL
JAMES MACHINE WORKS
DIXIE BEDDING & FURN. CO.
E. A. PORTER REALTY CO.
MARY'S FLOWER SHOP
BROWN RIVERS SCOGIN, Inc.
MOTORS SECURITIES CO.
RENFROW & SON
STRAND & RIALTO THEATRES
J. C. STEELE LUMBER CO.
SLAGLE-JOHNSON LBR. CO.
TYNER-PETRUS CO.

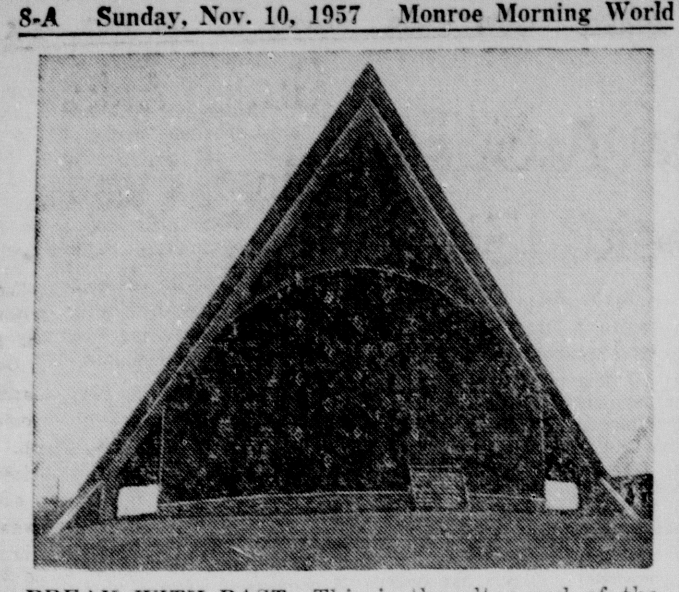

BREAK WITH PAST: This is the altar end of the new St. Edmund's Church in suburban Milwaukee, which has a hyperbolic paraboloid roof. Two corners rise like this one, two others are low.

Their Faith Is Ancient, Church Is All New

MILWAUKEE (AP) — A church with a roof that has been likened to a sail, a bird, a kite and a ship is nearing completion in suburban Elm Grove.

Architects and engineers have still another designation for the roof. They call it a hyperboilc paraboloid. But what it amounts to is a surface with a double curve —two diagonal corners are pushed down and the other two are pushed up.

One thing is certain, the new home for the congregation of St. Edmund's Episcopal Church is an eye-catcher, and the roof is the thing that will attract the most attention. It soars upward at the altar end.

William P. Wenzler, the architect who designed the church, says it will be the second or third such roof in the United States and the third or fourth in the world. A home near Raleigh, N. C., has one and a cabana being built in Illinois has a roof based on the same theory although it doesn't look the same, and a Mexican church is reported to have a similar roof.

The Rev. James R. De Gollier, vicar of St. Edmund's, said Gothic architecture was beyond the financial resources of the congregation.

He said members decided instead to "express our faith in contemporary architecture."

The church will seat 200 persons and have three rooms at the front for Sunday School classes. The cost is expected to be less than $80,000.

REV. E. A. BURGESS

REV.R. L. COOKE

Rev. E. Burgess To Serve During Peniel Revival

The Peniel Baptist Church, West Monroe, will have a revival November 24 to December 1, it is announced.

The evangelist will be the Rev. E. A. Burgess, pastor of the McClendon Church, West Monroe. The singing will be led by Sidney McKay, student in Northeast State College.

College Student To Fill Pulpit

Spiller Milton, ministerial student, son of the Reverend W. D. Milton, pastor of the West Monroe First Methodist Church, will be guest speaker Sunday at 10:45 a. m. in the Sterlington Methodist church.

The Rev. James T. Harris, district superintendent of the Monroe district will preach the 7 p.m. Sunday service at this church. The Reverend Harris and his wife have just returned from a trip to Europe.

Rev. R. L. Cooke Of Centenary To Speak Here

Rev. R. Leonard Cooke, vice-president of Centenary College, will be the guest speaker at the Southside Methodist Church, Sunday, November 10. Rev. Cooke received the B. A. from Centenary College, the B. D. and A. M. from Southern Methodist University, and has completed all residence work for the Ph. D. at the University of Chicago.

For ten years prior to his association with Centenary he was pastor of the Broadmoor Methodist Church. Membership during this period grew from 300 to 1000.

Rev. Cooke has served as president of the Shreveport Ministerial Association, and on the board of ministerial training, the Louisiana conference board of education, district board of church location, board of world service and finance, board of missions and church extension. He is a 32 degree Mason and a Shriner.

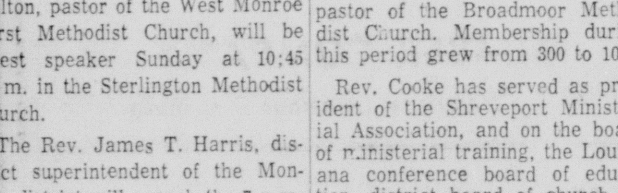

GENISIS 32:24-26 — "And Jacob was left alone; and a man wrestled with him until the breaking of day. . .and he said unto him, What is thy name?" (RSV)

* * *

Jacob believed if you knew a man's name you could also know his power. He wrestled at midnight saying, "Tell me your name?"

What's in a name? Let us think of the name Jesus. Other men had worn this name but there came a man called Jesus of Nazareth who so honored the name Jesus that it would be called, "the saving name given among men." Living at the same time was a man called Judas and he so dishonored his name as to practically wipe it out of the vocabulary. Later two men would also live as contemporaries — Paul and Nero — and each would so honor or dishonor his name as to cause us to this day to name our sons Paul and our dogs Nero. In our time a man named Quizling could bring such infamy upon his name as to turn it in to a common noun denoting one who is a traitor.

Indeed, there is much in a name.

The Rev. Ted Richardson
First Methodist Church
Harlingen, Tex.

DR. R. O. CAWKER

Dr. R. Cawker Loyalty Day Church Guest

Dr. R. O. Cawker, director of evangelism for the Louisiana Baptists, will be the guest speaker for the loyalty dinner to be held in Ouachita Valley Fair Ground Exhibit building, West Monroe at 7 p.m. Thursday, November 14. The attendance anticipated is 800 to 1000 persons composed of all members of the church and Sunday School of the First Baptist church of Monroe that send in their reservations to the church office.

Dr. R. O. Cawker is an outstanding leader and former pastor of Highland church in Shreveport. He is well known as an evangelist and after dinner speaker. The church is most fortunate in having such an inspirational speaker as guest. There wil lbe no charge for the dinner and no offering will be taken, no pledge solicited.

Because the church dining room is not large enough to accomodate this large number of people, it is necessary to hold the dinner at the Fair Grounds in West Monroe.

The Jetton Catering Service at Fort Worth, Texas has contracted to furnish and serve the food for the 800-1000 persons expected to attend. The food will be cooked in special kitchen type vans and a delicious dinner is promised.

The Loyalty Dinner November 14 and Pledge Day November 17 are part of the "Forward" program. This is in connection with the stewardship campaign to raise the $153,000.00 budget for 1958. This record budget was adopted by a unanimous vote last Sunday when the formal vote was called for by our pastor, Dr. James T. Horton. Every member of the church and Sunday School will have an opportunity to make a contribution in this task for the on-going of the Lord's work between now and Victory Day Sunday, Nov. 24.

MY ANSWER by Billy Graham

QUESTION: The Bible tells us that we shouldn't do anything that would cause another to stumble. As much as I try, no matter what I do, someone is finding fault. How can I avoid offending in this way? A. D. E.

ANSWER: The same Bible also says, "We all make mistakes in many kinds of ways." (James 3:2 Phillip's trans.) As long as we are human we will make mistakes and will offend someone. I believe Jesus had reference to the deliberate exercise of Christian liberty without due consideration for others when he warned about offending. Besides His warning was particularly about "offending these little ones" and this could have meant either small children or those recently converted. We do have an obligation to others and must provide many with living examples of a vital Christian life. Though we are never to become entangled in a yoke of bondage of any kind, yet we are under obligation to love one another and to encourage each other. As much as you can, avoid offending, but some people will find fault even with angels.

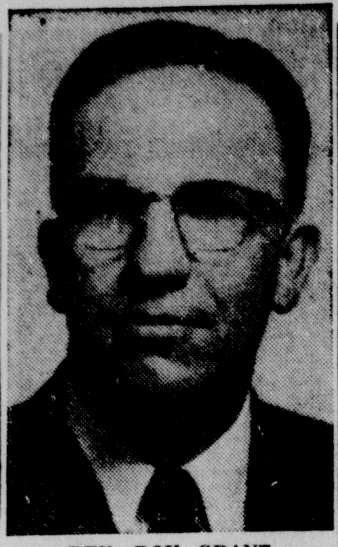

REV. ROY GRANT

Roy Grant Is Guest Speaker For Revival

Rev. Roy Grant, pastor of the Ringgold Methodist Church, will be the guest evangelist for revival services at the McGuire Methodist Church on Arkansas Road in West Monroe. Services will begin on Sunday, November 10, continuing through the week, each evening at seven o'clock.

Rev. Grant has been preaching for about twenty years. He is much in demand as an evangelistic speaker, filling many engagements each year. He is well-known locally, having been reared in this vicinity. He has attended La. Tech and had four summers in the Perkins School of Theology, S. M. U. in Dallas. He has been district director of youth work in the Ruston district.

Eugene Smith, director of music at McGuire Methodist Church, will lead the congregational singing for the revival, and will be in charge of all music for the services. Mr. Smith has attended Northeast Junior College and S. L. I. in Lafayette. He is a graduate of Southwestern Theological Seminary in Fort Worth, Texas, with a degree in sacred music. He has attended a summer workshop at Westminster College in Princeton, New Jersey. Before coming to McGuire Church, he was music director of a large church in Baton Rouge.

Miss Biddy Dupree, regular accompanist for the church, will play during the revival services.

All interested persons are given a cordial invitation to attend these services.

Dr. Moseley Is To Preach At Ridge Avenue

Dr. Fred B. Moseley, associated executive secretary of the Louisiana Baptist convention will preach twice Sunday in the Ridge Avenue Baptist Church in West Monroe at 8:45 a. m. and at 11 a. m.

Dr. Moseley is director of the mission work and the forward church finance program at Baptist headquarters in Alexandria. He is a dynamic preacher and much in demand by the more than 1100 Baptist churches in Louisiana.

Kilbourne Church Dedicated Sunday

OAK GROVE — A dedication of the new Baptist church in Kilbourne has just taken place with 200 present. It is a modern brick building representing $40,000 and is free of indebtedness. The Rev. H. G. Hammonds is pastor. He brought a morning message and Sunday school was conducted by the Rev. Homer Mercer of Epps, associational missionary.

Dinner was served on the grounds.

In Armed Services

CAMP PENDLETON, Calif. (FHTNC) — Marine Pvt. Donald W. Smith, son of Mrs. Annie P. Smith of 3009 Brunson St., Monroe, completed four weeks of individual combat training Oct. 25 at the Marine Corps Base, Camp Pendleton, Calif.

NORFOLK, Va. — Coy B. Neal, fireman, son of Mr. and Mrs. W. C. Neal of 300 Jackson Street, West Monroe, is now at the U.S. Naval Receiving Station, Norfolk, Va. awaiting transfer to USS Du Pont DD 941.

BOSTON, Mass. (FHTNC) — William D. Barfield, fireman, USN, son of Mr. and Mrs. Felix W. Barfield of Route 1, Winnsboro, and husband of the former Miss Vilvie S. Temple of Orange, Tex., returned to Boston, Mass., recently aboard the heavy cruiser USS Macon after participating in the North Atlantic Treaty Organization exercises in the Mediterranean.

Sfc James H. Reece, husband of Sadie K. Reece, of 608 Orange Street, Monroe, departed recently with his unit from Fort Knox, Kentucky, to Yorktown, Va. Sfc Reece is a member of Howitzer Company, 3rd Battalion, 6th Armored Cavalry regiment.

LONG BEACH, Calif. (FHTNC) —John W. Crowell, fireman, USN, son of Mr. and Mrs. John W. Crowell of Route 3, West Monroe, returned to Long Beach, Calif., recently aboard the light cruiser USS Worcester completing a six-month tour of duty in the Far East.

3d Inf., Fort Benning, Ga. —A former local man, Private Max D. Davidson, 18, whose father, E. C. Davidson resides at 2919 DeSiard St., Monroe, has recently been assigned to the 3rd Infantry Division, Fort Benning, Ga., where he will undergo military training and accompany the "Marne" Division to Germany next Spring.

FORT GORDON, Ga. (AHTNC) —Pvt. Kenneth D. Ford, 22, son of Mr. and Mrs. J. Leon Ford, Star Route, Choudrant, recently completed a manual central office repair course at the Army's Southeastern Signal School, Fort Gordon, Ga.

NORFOLK, Va. (FHTNC) — George R. Bonnette, chief electrician's mate, USN, of 700 Blazier Ave., West Monroe, arrived in Norfolk, Va., Oct. 22, aboard the battleship USS Wisconsin after participating in NATO exercises in the Atlantic Ocean, North Sea and Arctic Circle.

Attend Church Today
And Every Sunday
YOU'II FIND FAITH. . . . .PEACE. . . . HOPE

RIDGE AVENUE BAPTIST CHURCH
West Monroe

A. T. Mitchell, Pastor.
H. G. Daniel, Associate Pastor.
Luther Burney, music director.
Worship Hours: First Service, 8:45 a.m. Second Service, 11 a.m. Third Service, 7 p.m. Dr. Fred B. Moseley, guest speaker for 8:45 a.m. and 11 a.m.
Sunday School, 9:45 a.m., H L. Swanner, superintendent.
Training Union and Brotherhood, 6 p.m.

EDGEWOOD BAPTIST CHURCH
501 Travis, West Monroe, La.
"Preaching the Gospel to All the World"

O. P. Bazer, Pastor.
9:45 a.m., Sunday School, D. E. Walker, Supt.
Classes will meet in general assembly. All new teachers and officers will take over their positions of responsibility as this is promotion day. It is a big day in our church as we begin to use our new educational building.
10:50 a.m., Morning worship service with the pastor's sermon topic: "Conflicts of the New and Old."
1:30 p.m., Deacon's meeting.
6:30 p.m., Training Union, R. D. Baker, Director; K. M. Wyrick, Associate Director.
7:30 p.m., Evening worship service, pastor's sermon, "All the World Loves A Lover."
We cordially invite you to worship with us this Lord's Day. There is a place for every member of your family. If you are looking for a church home, join into our fellowship now.

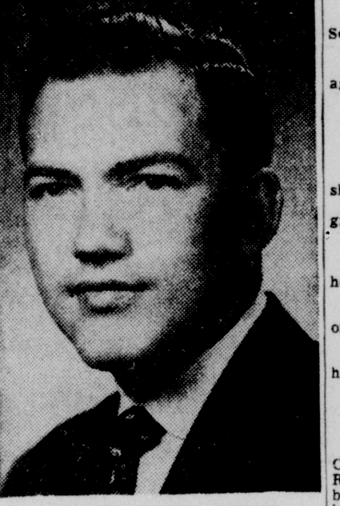

REV. BULLARD JONES

Bethel Baptist Church Plans Fall Revival

The Bethel Baptist Church, West Monroe, begins their fall revival today. Rev. Bullard Jones, pastor of the Fairbanks Baptist Church will be the evangelist for this meeting.

Services will begin each evening at 7:00 and there will be special music each evening.

A cordial invitation is extended for all to attend these inspirational services. The church is located on Lilac Street in Seigle Addition.

Cemetery May Get Caretaker

WINNSBORO (Special) — The Rev. T. J. Racliff, pastor of the Oak Grove Baptist church, has announced that there will be a meeting at the church at 2 o'clock p.m. Sunday, November 10, for the purpose of electing a committee to solicit funds with which to pay a caretaker for the Oak Grove cemetery.

This is a non - denominational cemetery and the Rev. Ratcliff has requested that everyone interested attend the meeting Sunday afternoon.

HIGHLAND PARK BAPTIST CHURCH
Roberts Ave.

Charles B. Thompson, Pastor.
Sunday School, E. L. Harmon, Superintendent, 9:45 a.m.
Morning Worship, sermon by Rev. Bullard Jones, 10:50 a.m.
Training Union, Don Carter, director, 6:30 p.m.
Evening Worship, sermon by Rev. Bullard Jones, 7:30 p.m.
Tuesday, 9:30 a.m., W. M. S. meeting at the Church house. 3:30 p.m., Sunbeams meet at the church house. 6:30 p.m., G. A. and R. A. meetings at the church house.
Wednesday, 6:45 p.m., Teachers and Officers meet at the church house, 7:30 p.m., Church Business Meeting. 8:30 p.m., Choir Rehearsal.

GOOD HOPE BAPTIST CHURCH
West Monroe

M. J. Martin, pastor.
Sunday School, 9:50 a.m., Freddie Hall, superintendent.
Morning Worship, 11:00 a.m.
Training Union, 7:00 p.m., Buck Parrish, director.
Brotherhood Meeting, 7:00 p.m., George Parker, president.
Evening Worship, 8:00 p.m.
Youth Organizational Meeting and the Teacher's and Officer's of the Sunday School will meet Wendesday night at 7:00 p.m.
Regular Mid-week services will begin at 7:45 p.m. Choir rehearsal will follow at 8:30 p.m.
Everyone is extended a cordial invitation to come and worship with us.

SOUTHSIDE METHODIST CHURCH
South Fourth at Temple Drive, Monroe

Lea Joyner, Minister.
Sunday, 9:30 a.m., Church School for all ages.
10:50 a.m., Morning Worship.
11:00 a.m., Children's Church.
3:00 p.m., South Grand Mission.
3:30 p.m., Gibson Chapel Church School
4:30 p.m., North Grand Mission.
5:00 p.m., Primary and Junior Fellowship.
5:15 p.m., Methodist Youth Fellowship, groups 1 and 2.
6:00 p.m., Carol Choir Rehearsal.
6:15 p.m., Altar Choir Rehearsal.
6:45 p.m., Men's Chapel Choir Rehearsal.
7:30 p.m., Evening Worship.
8:30 p.m., Fellowship Hour, Commission on Evangelism in charge.
9:00 p.m., Official Board Meeting.
Monday, 4:00 p.m., Angel Choir Rehearsal.
6:30 p.m., Work night on building.
7:00 p.m. Boy Scouts Meeting.
7:30 p.m., Irma Lea Class Meeting.
8:30 p.m., God and Country Class.
Tuesday, 10:00 a.m., Golden Maturity Circle workday. 3:00 p.m., Cherub Choir Rehearsal. 6:30 p.m., Work night on building. 7:30 p.m., Chancel Choir Rehearsal.
Wednesday, 7:30 p.m., Prayer meeting, WSCS in charge.
Thursday, 6:30 p.m., Work night on building.
Friday, 7:30 p.m., Gibson Chapel Mission. 8:00 p.m., Altar Guild.
On Sunday morning, Rev. Leonard Cooke, vice president of Centenary College will bring the message.
On Sunday night, the sermon will be: "Doing The Little Things."
A nursery is maintained at both morning and evening services.

ST. PAUL'S METHODIST CHURCH
Lexington Avenue at Orell, Monroe, La.

Ben Oliphint, Ph. D., Minister.
Early Communion Service. 8:30 a.m.
Church School, 9:30 a.m.
Morning Worship Service, 10:50 a.m.
Church open for recreation, 5:30 p.m.
Supper for all groups, 6:00 p.m.
MYF, 6:30 p.m.
Quiet Time in the Sanctuary, 7:30 p.m.
Young Adult Group, 8:00 p.m.
We sincerely believe that you will find in St. Paul's a worshipful atmosphere, a friendly people and religion so interpreted as to make it a vital force in daily living. We invite you to visit our church today!

BROWNVILLE METHODIST CHURCH
1301 Alvin Street, West Monroe

Come to the church with a welcome:
Paul Durbin, Pastor.
Annette Frazier, Pianist.
James A. Hightower, Choir Director.
Homer Downs, Charge Lay Leader.
Robert Rhone, Finance Commission Chairman.
O. E. Leehy, Sr., Chairman Official Board.
C. E. Ponder, Church School Supt.
Church School each Sunday morning at 9:45 a.m.
Worship Services each Sunday morning at 10:45 a.m. and each Sunday evening at 7:30 p.m.
M. Y. F.s each Sunday evening at 6:30 p.m.
The Adult Prayer Group each Sunday Evening at 6:45 p.m.
Our "official board" will meet in its regular monthly meeting at the church Monday Evening at 7:30 p.m. All members are urged to attend.
Circle No. 2 of our W.S.C.S. will meet at the church Tuesday afternoon at 2:00 p.m.
Circle No. 1 of our W.S.C.S. will meet Tuesday evening at 7:30 p.m.
Prayer Meeting Wednesday evening at the church at 7:30 p.m.
Choir members please be here for our Prayer Meeting and be ready to select something or at least suggest something for our Christmas program. We need your help and assistance.
Come make Brownville Methodist your church home.

FIRST METHODIST CHURCH
Jackson at Wood, Monroe, La.

Rev. Geo. W. Pomeroy, D. D., Minister
Rev. W. E. Nolan, Associate Minister
You are cordially invited to attend the services of The First Methodist Church today as follows:
8:45 a.m., Holy Communion.
9:30 a.m., Church School.
10:50 a.m., Morning Worship, Dr. G.W. Pomeroy.
6:00 p.m., Intermediate and Senior M. Y. F.
7:30 p.m., Evening Worship, Dr. G. W. Pomeroy.
8:30 p.m., Older Youth Fellowship.
We have three splendid nurseries for your convenience during the church school, morning and evening worship services. Free parking facilities are available for our worshippers at the parking lot immediately behind the post office on Grammont Street.
All are welcome — make First Church your church home today.

MCGUIRE METHODIST CHURCH
Arkansas Road and North Twelfth Street
West Monroe, La.

Don Wineinger, Pastor.
10:55 a.m., Sermon topic, "Security in Sputniks or Spirit?" Special music by choir, "O Saviour of The World," by Goss.
6 p.m., Senior Methodist Youth Fellowship.
7:00 p.m., Sermon by Rev. Roy Grant, evangelist. Special music by youth choir, "Eternal Father," by Whiting.
Choirs under direction of Eugene Smith.

HIGHLAND PRESBYTERIAN CHAPEL
Wellerman Road at Jersey Street
West Monroe, La.

9:00 a.m., Morning Worship. Sermon: "Now Concerning Money."
9:45 a.m., Sunday School. James S. Rutledge, superintendent.
Worship with us at this new outpost of the Memorial Church. Unchurched of the community will find a cordial welcome.

MEMORIAL PRESBYTERIAN CHURCH
North 4th at Mill Street, West Monroe, La.

9:45 a.m., Sunday School for all age groups. James Terrall, superintendent.
11:00 a.m., Morning Worship Sermon: "Now Concerning the Money."
6:00 p.m., Youth group meetings.
7:00 p.m., Evening Worship, sermon: "A Prophet's Strange Request."
7:00 p.m., Wednesday, Midweek worship.
The public is cordially invited to all our services. We strive to preach a Bible-centered, a Christ-centered Gospel at all times.

FIRST PRESBYTERIAN CHURCH
Grammont and Catalpa Sts.

W. H. McFadden, D. D., Minister.
The services of the First Presbyterian Church will be held as follows:
Sunday Schedule:
9:45 a.m., Church School.
11:00 a.m., "No Limit Up," Dr. W.H. McFadden.
5:00 p.m., Youth Recreation.
6:00 p.m., Snack Supper.
6:30 p.m., Program for adults, seniors, pioneers (nursery will be open.)
9:00 a.m., Morning Worship, Idlewild.
Wednesday November 13: 6:30 p.m., Fellowship Dinner, Food, Fun, Fellowship and Faith for the entire family.
Nursery facilities are provided for all ages of pre-school children.
Parking facilities are available at the Sinclair Service Station, corner Harrison and Catalpa Streets.

COVENANT PRESBYTERIAN CHURCH

Wayne W. Gray, Minister.
9:30 a.m., Sunday School, D. W. Griffith, Superintendent.
11:00 a.m., Morning Worship Service. Sermon: "The Christian Way of Life."
There are many ways to exist but only one truly God-approved way of living and that is the way of Christlikeness. It is the opportunity and responsibility of every member of the church to follow in "The Way" of Christ. What is His way? This is our theme for the sermon today.
6:00 p.m., Westminster Fellowship, Seniors and Pioneers.
Wednesday, 7:00 p.m., Mid-week service.
A nursery is provided for every service.
You are cordially invited to worship and work with us.

GRACE EPISCOPAL CHURCH
Fourth and Glenmar Streets

The Rev. John M. Allin, Rector.
The Rev. Edward Farren Hayward, Rector Emeritus.
The Rev. Paul A. Voney, Curate.
Twenty-First Sunday after Trinity.
Holy Eucharist, 7:30 a.m.
Koffee Klatch, 8:15.
Parish Family Service, 9:45.
Nursery, Parish House, 9:45.
Youth's Confirmation Class, 4:15 p.m.
Evening Prayer, 5:30.
Young Churchmen (Upper School).
Daily: Morning Prayer, 8:45 a.m. Evening Prayer, 5:30 p.m.
Tuesday: Holy Eucharist, 9:00 a.m. followed by executive board meeting at Mrs. Fred Fudickar, 1114 Riverside. Prayer Group, healing service, 3:30 p.m.; Inquirer's Class, 7:30 p.m.
Wednesday: Holy Eucharist, 9:00 a.m.
Friday: Holy Eucharist, 7:00 a.m.

JEHOVAH'S WITNESSES
4501 Jackson, Monroe, La.

Presiding Minister, H. C. Trull.
Assistant Presiding Minister, D. E. Hendricks.
Sunday, 9:00 a.m., Daily text discussion; then into the preaching work.
6:00 p.m., Bible Sermon. Our minister, A. C. Coates, has selected a subject very vital to us today, "How Important is Life to You."
7:15 p.m., The Watchover Bible Study Class.
Wednesday, 7:30 p.m., Bible Study using the study aid, "You May Survive Armageddon into God's New World."
Friday, 7:30 p.m., Ministry - Development Class. 8:30 p.m., The Ministry School.
The public is cordially invited to attend all our services.

THE CHURCH OF JESUS CHRIST OF LATTER-DAY SAINTS
(Mormon)
2300 Lee Avenue, Monroe, La.

Travis T. Tynes, Branch Pres.
Sunday School, 10:00 a.m.
Priesthood Meeting, 5:45 p.m.
Sacrament Meeting, 7:00 p.m.
Monday: Primary, 4:30 p.m .
Tuesday: Relief Society, 1:30 p.m.
Wednesday: M. I. A., 7:30 p.m.
Life is exacting. You are either growing spiritually or you are losing ground. You either feed the spirit or it withers and dies. There is no neutral course. If you have not grown spiritually during the Sabbath day, of what value has it been to you? It takes a proper environment to induce deep thinking. It requires harmony of soul best achieved in prayer and in song. It needs the assuring presence of others reaching for the same things in order to quicken the spirit within us. It requires the spirit of God to reach out and kindle the flame of our own spirit. Jesus said, 'Where two or more are gathered together in my name there will my spirit be." We invite you to come and worship with us.

FIRST CHRISTIAN CHURCH
(Disciples of Christ)
St. John and Oak Sts.

R. T. Watson, Minister.
Church School at 9:45 a.m.
Worship at 10:50 a.m. "A Christian World Community" is the sermon theme.
School of Christian living at 6:00 p.m., closing with worship in the sanctuary.
Nurseries for small children are maintained at both services.
Elders Meeting Monday at 7:30 p.m.
CWF Executive Committee Tuesday at 2:30 p.m.
Choir Rehearsal Tuesday at 7:30 p.m.
Prayer Service Wednesday at 7:00 p.m.

FIRST CHURCH OF CHRIST, SCIENTIST

Auburn and North Second Streets
"Adam and Fallen Men" is the subject of the Lesson-Sermon in all Churches of Christ, Scientist, Sunday, November 10, 1957.
The Golden Text is: "Unto the upright there ariseth light in the darkness." (Ps. 112:4).
Among the citations which comprise the Lesson-Sermon is the following from the Bible: "So God created man in his own image, in the image of God created he him; male and female created he them." (Gen. 1:27).
The Lesson-Sermon also includes the following passage from the Christian Science textbook, "Science and Health with Key to the Scriptures" by Mary Baker Eddy: "Man, in the likeness of his Maker, reflects the central light of being, the invisible God." (page 305).
Listen to a 15 minute radio broadcast Sunday at 8:00 a.m. over Radio Station KMLB.
Sunday School at 9:30 a.m.
Sunday Service at 11:00 a.m.
Wednesday Service at 8:00 p.m
Reading Room at 120 St. John Street, in the Virginia Hotel Building, open daily from 10:00 to 5:00 except Sundays and national holidays. Open Tueday and Thursday nights from 7:00 to 9:00.

ST. JOHN'S CHRISTIAN CHURCH
(Disciples of Christ)
Meeting Temporarily at Lexington School

Rev. C. R. Burcham, Minister.
Sunday, 9:00 a.m., Worship and Communion; 10:00 a.m., Church School; 5:00 p.m., Christian Youth Fellowship; 6:00 p.m., Chi Rho Fellowship.
Monday, 7:30 p.m., Church Board meeting.
Tuesday, 9:30 a.m., CWF Executive Committee meeting with Mrs. O. M. White, Sr., 802 Downey Lane; 7:30 p.m., Choir Rehearsal at 603 Roberts Avenue, Fellowship Hall.
Wednesday, 7:00 p.m., Evangelistic calling.

TRINITY LUTHERAN CHURCH
300 D'Arbonne Ave.

Arthur Betz, Pastor.
9:30 a.m., the church school.
10:45 a.m , the worship-service. Sermon subject: "Christian Security."
6:30 p.m., The Lutheran Hour over KLIC.
Thursday, 3:30 p.m., The children choir will meet at the parish house.
Saturday, 1:30 p.m., the Junior Catechumen class.

CHURCH DIRECTORY

McGUIRE METHODIST CHURCH
Cor. Arkansas Road and N. 12th
West Monroe
Rev. Don Wineinger
FAIR PARK BAPTIST CHURCH
White's Ferry Road
C. C. Martin, Pastor
FREE METHODIST CHURCH
Lincoln and McGuire
West Monroe
Rev. Robert I. Fisher, Minister
MEMORIAL PARK BAPTIST CHURCH
South of Legion Memorial Park
S. W. Stamey, Pastor
LOCH ARBOR BAPTIST CHURCH
Route 3 Monroe
Rev. Devere Sanson, Pastor
McCLENDON BAPTIST CHURCH
Old Natchitoches Road
Rev. E. A. Burgess
CHENIERE BAPTIST CHURCH
Cheniere Road, West Monroe
ASSEMBLY OF GOD
Dooley Addition
Rev. J. E. Downs, Pastor
FIRST ASSEMBLY OF GOD
Cypress and Crosby, West Monroe
Rev. Phil Johnson
BAWCOM APOSTOLIC CHURCH
Rev. W. I. Hemphill
Bawcomville-Jonesboro Road
EMMANUEL BAPTIST CHURCH
Fifth & Breard
Rev. Fred Doolittle, Pastor
BROWNSVILLE METHODIST
Alvin St.
Rev. Paul Durbin
THE CHURCH OF GOD
800 Georgia St., Monroe
Rev. Floyd Ramsey
CENTRAL ASSEMBLY OF GOD
Corner Hall and Calypso
G. E. Chambers, Pastor
CLEFT ROCK BAPTIST CHURCH
Winnsboro Road
Rev. Glen B. Wright, Pastor
CALVARY BAPTIST CHURCH
812 Mississippi Street
Rev. Turner Davis, Jr.,
MORNINGSIDE ASSEMBLY OF GOD
306 South McGuire Ave.
COLLEGE PLACE BAPTIST CHURCH
Rev. E. J. Graves, pastor
301 Sherrouse Ave.
Rev. I. Earl Ogg
BETHEL BAPTIST CHURCH
Siegel Addn., West Monroe
Olan Walters
FIRST CHURCH OF GOD
So. Third and Beauregard, Monroe
Rev. C. R. Owens, pastor
SOUTHSIDE ASSEMBLY OF GOD CHURCH
600 South 6th St., West Monroe
HIGHLAND PARK BAPTIST CHURCH
West Monroe, Louisiana
Filer J. Seals—Pastor

HIGHLAND PARK BAPTIST CHURCH
Roberts Avenue
C. B. Thompson, Pastor
PENIEL BAPTIST CHURCH
Jonesboro Road, West Monroe
Rev. John C. Smith, Pastor
PRIMITIVE BAPTIST CHURCH
Grayson, La.
Rev. H. H. Burns, Pastor
PARKVIEW BAPTIST CHURCH
1001 Forsythe Ave., Monroe
Rev. H. L. Sampson
FIRST BAPTIST CHURCH
St. John and Grammont Streets
Rev. James Horton
FIRST BAPTIST CHURCH
500 Pine, West Monroe
Rev. Jaroy Weber
NEW CHAPEL HILL BAPTIST CHURCH
Route 1, West Monroe
Rev. Harold Cook
RIDGE AVENUE BAPTIST CHURCH
West Monroe
A. I. Mitchell, Pastor
RIVERVIEW BAPTIST CHURCH
South 7th and Austin
West Monroe
E. D. Smith, Pastor
REORGANIZED CHURCH OF JESUS CHRIST
(Latter Day Saints)
Montgomery St, West Monroe
Connie C. Fuller, Pastor
TRINITY BAPTIST CHURCH
West Monroe
E. E. Taylor, Pastor
EMANUEL BAPTIST CHURCH
Wellerman Road, West Monroe
Rev. Cecil H. Avery, Pastor
GOOD HOPE BAPTIST CHURCH
Good Hope Road, W. Monroe
M. J. Martin, Pastor
CENTRAL BAPTIST CHURCH
3400 Lee Avenue, Monroe, La.
C. Rogers Johnson, Pastor
TEMPLE BAPTIST CHURCH
601 Plum
Rev. W. Leon Ivey
EDGEWOOD BAPTIST CHURCH
501 Travis St.
O. P. Bazer, Pastor
ST. MATTHEW'S CATHOLIC CHURCH
Monsignor J. C. Marsh, Pastor
CONGREGATIONAL CHRISTIAN CHURCH
Rev A. O. Wright, Pastor
CHURCH OF GOD
813 Montgomery St., West Monroe
J. P. Nolan, Pastor
S. JOHN'S CHRISTIAN CHURCH
Lexington Elementary School Auditorium
Lexington Avenue, Monroe
CHURCH OF CHRIST
Jackson at Texas, Monroe, La.
E. C. McKenzie, Minister

FIRST CHRISTIAN CHURCH
(Disciples of Christ)
St. John and Oak Streets
R. I. Watson, Minister
TEMPLE B'NAI ISRAEL
Jackson and Oak Sts.
Rabbi Jacob Lantz
CHURCH OF GOD
1401 Cypress, W. Monroe
J. C. Grubbs, Pastor
TRINITY LUTHERN CHURCH
Harrison and D'Arbonne
Arthur Betz, Pastor
CHOUDRANT METHODIST CHURCH
Choudrant, La.
Rev. M. L. Davis, Pastor
CLAIBORNE METHODIST CHURCH
Calhoun Road
Rev. D. F. Anderson
ST. PATRICK'S EPISCOPAL
So. Fifth at Coleman
Rector Rev. Marshall
FAIRBANK'S BAPTIST CHURCH
Rev. C. Bullard Jones, Pastor
FIRST METHODIST CHURCH
Jackson at Wood Street
Rev. George W. Pomeroy, Pastor
FIRST METHODIST CHURCH
West Monroe
Rev. D. W. Milton, Pastor
GORDON AVENUE METHODIST CHURCH
Rev. I. A. Brown
MEMORIAL METHODIST CHURCH
401 Sherrouse Avenue
Rev. Ralph Cain, Pastor
STONE AVENUE METHODIST CHURCH
Corner of Stone and South Third
Rev. J. J. Davis
LAKESHORE BAPTIST CHURCH
Lakeshore and Camellia Drive
Vester R. Headrick, Pastor
CHURCH OF THE NAZARENE
Stella and North Fourth Sts.,
West Monroe
Rev. R. A. McCormick, Pastor
FIRST PRESBYTERIAN CHURCH
Grammont & Catalpa Sts.
Rev. W. H. McFadden, Mister
FIRST CHURCH OF THE NAZARENE
Thomas and Richmond Ave.
Rev. E. A. Johnson, Pastor
ST. ALBANS EPISCOPAL CHURCH
1401 Jackson Street
Vicar Rev. James Wattley
MEMORIAL PRESBYTERIAN CHURCH
North Fourth and Mill Street
Dr. Hugh E. Bradshaw, Pastor
CHRISTIAN SCIENCE SERVICES
First Church of Christ Scientist
No. 2nd St. at Auburn
GRACE EPISCOPAL CHURCH
Rev. John M. Allin Rector
North Fourth and Glenmar Streets

CHURCH OF JESUS CHRIST OF LATER DAY SAINTS
Travis Tynes President (Mormons)
2300 Lee Ave., Monroe, La.
ST. THOMAS EPISCOPAL CHURCH
1300 Block Filhoil Avenue
Vicar. Rev. James Wattley
SOUTHSIDE METHODIST CHURCH
So. 4th at Temple Drive, Monroe
Lea A. Joyner, Minister
FIRST UNITED PENTECOSTAL CHURCH
Corner Wheelis St.
Jonesboro Road—W. Monroe
Rev. J. H. Stanton
COVENANT PRESBYTERIAN CHURCH
Orell Place at Milton Street
Rev. Wayne W. Gray
GREEK ORTHODOX
S. S. Constantine & Helene
2005 Forsythe Ave.
Rev. James N. Leon, Pastor
UNITED PENTECOSTAL CHURCH
1600 South 2nd St.
Rev. I. F. Tenney
THE SALVATION ARMY
110½ South Grand Street
Capt. Louis Mockabee Director
CENTER POINT BAPTIST CHURCH
New Natchitoches Road
SEVENTH-DAY ADVENTIST CHURCH
1201 South Second Street
Pastor Elder Ray Stephens
STERLINGTON BAPTIST CHURCH
Rev. A. A. Nelson
CLAIBORNE BAPTIST CHURCH
Calhoun Road, Highway 80
Rev. Loy E. Baird
NEWLIGHT BAPTIST CHURCH
Prairie Road
Rev. Cecil E. Gregory
JEHOVAH'S WITNESSES
4501 Jackson St., Monroe
Congregation Servant
Henry C. Trull
WELCOME HOME CHURCH OF GOD
Arrant Road, Bawcomville
Rev. Earl Monzingo, Pastor
LIBERTY BAPTIST CHURCH
Calhoun, La.
S. W. Tullos, Pastor
SWARTZ BAPTIST CHURCH
H. M. Roach, Pastor
CHURCH OF CHRIST
401 Slack St., West Monroe
Clifton Laird, Minister
ST. PASCHAL'S CATHOLIC CHURCH
Franciscan Fathers
711 N. 7th St., West Monroe
ST. PAUL'S METHODIST CHURCH
Lexington Ave., and Orell
Benj. Roy Oliphint Ph. D. Minister
LANDMARK MISSIONARY BAPTIST
Verd L. Gunn, Pastor
401 North Ninth St., West Monroe

This Church page is brought to you by the following business establishments

A&P TEA CO.
BELL'S PHARMACY
CITY OF MONROE
CRUTHIRDS, INC.
DURRETT FURNITURE CO.
FAMILY SHOE STORE
FRANCES HOTEL
JAMES MACHINE WORKS
DIXIE BEDDING & FURN. CO.
E. A. PORTER REALTY CO.
MARY'S FLOWER SHOP
BROWN RIVERS SCOGIN, Inc.
MOTORS SECURITIES CO.
RENFROW & SON
STRAND & RIALTO THEATRES
J. C. STEELE LUMBER CO.
SLAGLE-JOHNSON LBR. CO.
TYNER-PETRUS CO.

Coldest Weather Of Season Slams Much Of Nation

(Continued From Page One)

game at Marquette, Mich., was cancelled because of a five-inch snow. The North Dakota team was forced to remain overnight at Ashland, Wis., and then decided before the game cancellation to return home when faced with the prospect of a 12-hour bus trip for a usual five-hour haul.

The nine-race charity cards including the $15,000 Arch Ward memorial, was cancelled today at Sportsman's Park at Chicago because of a frozen track on the final day of the season.

Officials attempted to re-instate the nine-race card for Monday. Illinois racing board approval however, was needed for the possible change, and it was doubtful whether many owners would remain over the weekend in the Chicago area with their stables.

Track officials said the Friday rain and snow flurries, plus sub-freezing temperatures which swept into the Chicago area, froze the track solid. Attempts were made this morning to thaw the track, but workers were thwarted by temperatures which remained below freezing.

Ellender Urges Truce With Reds

(Continued From Page One)

means, they had a chance to learn more about it.

Too Many Critics

But he said they can't be expected to react favorably "if the system under which they are working is constantly being blasted" by anti-Communist broadcasts from the Voice of America and Radio Free Europe.

"We ought to take a recess in that regard," he said, declaring these broadcasts and the activities of the U. S. Information Service would do better if they "simply ignored communism" and concentrated on "extolling the virtues of Western Democracy."

Ellender said that although he voted for and would not give up this country's overseas military bases, efforts must be made to convince the Russian leaders and people that the bases are not for aggression.

"We've got to do something to dispel Russia's fear of us," he said.

"Without lowering our guard," he said, "I really believe we ought to make a new approach and see if we can't coexist for awhile and let the people of East and West decide whether they want communism or democracy."

Asked if he felt this country ought to accept the recent proposal of Nikita Khruschev's for a top level East-West meeting, Ellender replied:

"If I were the President, I'd just lean over backward to meet them more than halfway."

To Keep Trying

He said he realized that efforts to negotiate with the Russians had failed many times but he said he would keep on trying. As it is, he said, "we're getting further and further apart."

Ellender, who said he visited practically every important center in Russia, reported he had yet to find a Russian who was not fond of Americans and who did not express the hope that the peoples of the two countries could be on more friendly terms.

He said he belived it is possible "to create a force in Russia" that will cause the Kremlin leaders to try more and more to satisfy the desires of the people for a better living.

Already, he said, a decentralization of authority is coming about both because of the insistance of officials at "the lower level" and because of the demands of the people for more consumer goods.

Mid-Pacific Area Combed For Airliner

(Continued From Page One)

plane "suddenly and for an unknown reason went out of control."

The four-engined plane, after passing the point of no return halfway along the 2,400 mile flight from San Francisco, mysteriously vanished without once reporting any trouble. The transport's fuel supply is estimated to have given out at 3 a.m.

Cdmr. William E. Chapline, heading the Coast Guard phase of the search, grimly pointed out that the ditched plane should have been able to flash some distress signal during a 20-minute descent from 10,000 feet. Failing that, there should be signals from hand-cranked radio transmitters on life rafts—if any were launched.

The weather offered no obstacle to the missing plane.

Among the 36 passengers were a State Department official, a chemical company executive and a French air ace of World War II They were bound for Honolulu, Tokyo, Hong Kong and Rangoon.

In Honolulu, where relatives and friends waited at a terminal to place flower leis around the necks of the plane's passengers, there was a sobering scene.

Many in the waiting group refused to believe it. They stayed on into the daylight hours. Others drifted away. Wilting leis were left on the waiting room counter.

HONOLULU, Nov. 9 (AP) —Two four-engine planes participating in the search for a missing Pan American airliner with 44 aboard radioed the Coast Guard tonight they were in trouble and returning to Hawaii.

One reported it was feathering one engine and requested an escort. The other reported it had a serious oil leak in one engine.

Rain squalls were reported in the search area.

DEATHS

JAMES W. BARNETT

Funeral services will be held today at 2:30 p.m. for James W. Barnett, 78, who died yesterday in a local convalescent home.

He will lie in state at the Hall Funeral Home chapel until time for services at the Unity Baptist Church near Crossett, Ark., with the Rev. Simpson Powell officiating. Interment will follow in Unity Cemetery.

Services are under the direction of Hall Funeral Home.

ELIZABETH JORDAN LOCK

Elizabeth Jordan Lock of Monroe died yesterday in a local hospital. She was 64 years old.

Mrs. Lock will lie in state at the Hall Funeral Home until time for services which will be held in the Swartz Baptist Church with the Rev. H. M. Roach officiating.

Burial will follow in the Ogden Cemetery in Liddieville under the direction of Hall Funeral Home.

Mrs. Lock is survived by her husband, R. A. Lock, Monroe; three sisters, Mrs. Minnie Pettit, West Monroe, Mrs. Nancy Jordan Transylvania, Mrs. C. A. Tarver, Pioneer and several nieces and nephews.

Pallbearers will be C. P. Brooks, D. L. George, J. L. Nolan, E. B. Turner, T. L. Fiddler and L. C. Nolan.

EDWIN JASPER LEWIS

Funeral services for Edwin Jasper Lewis, 81 - year - old West Monroe resident, will be held today at 3 p.m. at the C. F. Lewis residence in Fountain Hill, Ark.

The pastor of the Lacey Methodist Church will officiate, and interment will be in the Lacey Cemetery, Lacey, Ark., by Kilpatrick's Funeral Home of Monroe.

Mr. Lewis, a retired painter died at his home at 507 North Seventh in West Monroe yesterday morning following a lengthy illness. A native of Grenada, Miss he had lived in West Monroe for 10 years.

The body will lie in state at the residence in West Monroe until 10 a.m. today.

Survivors are his widow, Mrs. Johnnie Lewis; a son, J. Curtis Lewis, both of West Monroe; a daughter, Mrs. Juanita Paul Houston, Texas; two brothers, Charles F. Lews, Fountain Hill, Ark., and the Rev. W. C. Lewis. Nashville, Ark.; one sister, Mrs. Louella Dawkins Fountain Hill; one grandson, Edwin Joseph Paul, Houston, and a number of nieces and newphews.

MRS. BITHA WADE

CLARKS (Special) — Mrs. Bitha Wade, 88, died early yesterday at her home. Funeral services will be held at 2:00 p.m. today in the Clarks Baptist church with the Rev. Carvelia Johnson officiating. Interment will follow in New Bethel cemetery under the direction of Riser and Son Funeral Home.

Survivors include one daughter, Mrs. G. C. Turner of Clarks, one sister, Mrs. Rachel Wade, of West Monroe, 10 grandchildren and a number of great grandchildren.

Pallbearers will be: Jack Barddock, Burl Harris, Hubert Davis, Cleo Adams, Carl Turner, Jr., and Carl McDaniel.

TOM CHOATE

JONESBORO, (Special) —Funeral services for Tom Choate, 74 - year - old Chestnut resident, will be conducted today at 1 p.m. at the Readheimer Baptist Church with interment in the Walnut Creek Cemetery near Simsboro under the direction of the Southern Funeral Home of Jonesboro.

Mr. Choate died at his home Friday. He was a native of Selma Ala., and a member of the Readheimer Baptist Church.

He is survived by his widow, Mrs. Susie W. Choate; eight sons John, Wilbur, James, C. W., Donald Ray, Leonard, Robert and Ira, all of Chestnut; three brothers, Mode and Jewel Choate, both of Simsboro, and Garland Choate of Alexandria, and two sisters, Mrs. Ollie Pikes, Athens and Mrs. A. Brumlow, Shreveport.

JOHN THOMAS MCNEIL

JONESBORO (Special) —John Thomas McNeil, age 73, of Eros died yesterday in a Jonesboro clinic after a lengthy illness.

He was a native of Orange, Texas.

Final rites will be conducted today at 2 p.m. at the Vidor Church in Vidor, Texas, near Beaumont Interment will be in the church cemetery under the direction of Southern Funeral Home of Jonesboro.

Surviving are his widow of Eros; three sons, Robert, Hester and Odie, Beaumont; three daughters, Mrs. Versie Meredith, Liberty, Texas; Mrs. Enid Pickett, Beaumount, and Mrs. Eunice Folsom, Orange, Texas; three stepsons, J. W. and Aaron McNeil both of Eros, and Carl Bradshaw, Indianapolis, Ind., and four stepdaughters, Miss Josephine McNeil, Eros; Mrs. Christine Eastland, Riley, Miss.; Mrs. LaVonne Spikes, Jackson, Miss., and Mrs. Eunice Bowen, New Orleans.

PILOT OF MISSING PLANE AND FAMILY—Gordon H. Brown, pilot of the Pan American plane down in the Pacific Ocean, with his wife, Emily, and three of their children, Edward (left), Aminta (right) and Cynthia (being held by Mrs. Brown). The Browns, who reside in Palo Alto, Calif., have two other children. (AP Wirephoto)

Fund Setback Threat Posed By Drive Lag

(Continued From Page One)

in both firm and payroll gifts."

United Givers is made up of 11 organizations doing good work in the community. Each organization has been carefully screened by a highly competent committee headed by Lee Vanderpool. Particular care has been taken to insure that each organization is deserving of support and has no objectionable affiliations. This gives the donor the assurance and confidence that his gift will serve the most effective purpose.

"Last year, a group of our leading citizens headed by Walter Kellogg, after months of labor, succeeded in putting this organization together," Troy explained. "I hope the people of good will in all classes - corporations, individuals and payroll groups - will support this fine organization with their generosity. The situation is critical and I urge quick action to those who have not yet contributed.

Need Stressed

Robert H. Evans, president of the United Givers Fund, and Kellogg, immediate past president, stressed the necessity of making the drive succeed in order to save the community from the dozen or more individual drives "which have in the past been such a nuisance." They pointed out that pledges can be made in monthly installments so that each business firm and individual can pledge a generous contribution without having to pay it all at once.

Clifford M. Strauss, chairman of the advance gifts division which is responsible for the larger part of the goal, urged the larger business establishments to complete their management. He also asked that company gifts still outstanding be turned in at once.

Officials also disclosed that ministers in all churches would be asked to push the drive from the pulpit next Sunday.

Two Youths

(Continued From Page One)

cemetery under the direction of Hixson Brothers Funeral Home of Jena.

In addition to his parents, he is survived by three brothers, Edward, Billy Lee and Louis Philip, all of Jena; one sister, Mrs. Ernestine Boyett of Cutoff, and his grandfather, Marion Paul, Jena.

Final rites for the Currington youth will be held today at 3 p.m. at the Oak Grove Church with the Rev. Paul Nolan officiating. Burial will be in the Searcy Cemetery near Trout under the direction of Young's Funeral Home of Jonesville.

Besides his parents, he is survived by three brothers, Max, Tollie and Bennie Ray, all of Rinehart; four sisters, Sandra, Linda and Jewell, Rinehart, and Mrs. Ida Coakes, Clayton; maternal grandparents, Mr. and Mrs Simon Peppy, Winnsboro, and paternal grandmother, Mrs. Ida Currington, Jena.

Students Named To Compete In Jaycee Contest

Four local students will represent their schools in the Junior Chamber of Commerce Voice of Democracy contest, with the first round of eliminations set for tomorrow.

Jackie Masur will represent Neville High School; Billy Weber, West Monroe High; Anthony Correro, St. Matthew's, and Clarice Brown, Ouachita Parish High.

The winner will represent the Twin cities in the state contest to be held in Bastrop, and the state winner will receive a trophy and expense - paid trip to the National Awards Program, to be held in Washington, D. C. in February.

Four national winners will be named in Washington, with each receiving a $500 scholarship and a gold recording of his script.

Oklahoma Headed For Orange Bowl

(Continued From Page One)

year. Ohio State and Iowa play next week. Illinois, which has become the giant-killer of the league fashioned another upset by edging Michigan, 20-19, while Michigan State battered Notre Dame 44-6 in a non-league game.

Auburn, which looks more and more like the Southeastern Conference champion, kept its winning streak alive by beating tough Mississippi State, 15-7. The triumph was No. 7 in a row for Auburn this season and No. 11 over a period of two years.

Tennessee, probably in line for the Sugar Bowl with Auburn ineligible, whipped Georgia Tech 21-6.

In the Pacific Coast Conference. Oregon lost a chance to clinch the Rose Bowl assignment by dropping a 13-6 decision to Washington. Oregon still can do it, but not this week. Stanford, which licked Southern California, 35-7 is in a position to get the bid, too.

The two powers of the Ivy League, Princeton and Dartmouth, moved toward their showdown meeting at the end of the season. The Tigers whipped Harvard, 28-20, with two touchdowns in the final quarter, while Dartmouth had an equally tough time fighting off Columbia, 7-0.

Penn won its first game of the season (and fourth in the past four years) by embarrassing Yale, 33-20, and Virginia Military Institute, one of the strong teams of the Southern Conference, dropped Lehigh from the undefeated list, 12-7.

Holy Cross upset Syracuse, 20-19, and West Virginia toppled disappointing Pitt, 7-6. Army had its troubles, but finally downed Utah's aerial circus, 39-33.

Jes' Ramblin'

(Continued From Page One)

similar classes are set at the Barn Wednesday and Thursday from 3:30 p. m. to 5:30 p.m.

Dinner

Ridge Ave. Baptist Church plans a loyalty dinner to be held in the West Monroe cafeteria at 7 p.m. Wednesday.

The purpose is to bring the members together socially and to spread plans for the work of this fine church.

There will be no solicitation of funds at this party, states the Rev. A. T. Mitchell, pastor.

Codes

Telephone operators quite often utilize codes as they talk back to each other in handling long distance calls. These codes are used to speed service.

For an example an operator says "DA" which means doesn't answer or "BY" which means the line is busy.

One inventive operator came forth with a new code "The number you want is OMC," the operator on one end of the line informed the other.

"What you mean by "OMC?" she asked.

And came the information. "Out milking cows!"

Thrill-Spill

A certain grandmother out in the parish received a real thrill when she heard her 10 - year - old grandson whistling Mendelssohn's "Spring Song" as he worked on his nightly studies.

"How did you learn that music?" asked this curious grandmother.

"That thing? — Why that's what they play on TV whenever someone gets bopped on the head," he answered cheerily.

Expansion

West Monroe is so keen to secure 20,000 by the time the next federal census is taken, at the city council there has just taken steps to add more area to the city in the near future. The area is one that will add decidedly to the present population which may indeed reach the sum sought inside of the next two or three years.

GAINS 4 POUNDS

Housewife Aroused From Week's Sleep

CHICAGO, Nov. 9 (UP)—A Rip Van Winkle housewife was aroused from hypnotic hibernation today, skeptical about having slept five days in a "heavenly" trance.

Mrs. Nora Hughes, 27, expressed disbelief when she was awakened by hypnotist Edwin L. Baron from the deep sleep in which he placed her last Monday.

"When are we going to start?" she asked Baron groggily.

When told she had been dozing peacefully 20 to 22 hours daily since Monday, the East Gary, Ind., mother of three children replied:

"You can say it but I won't believe it."

Finally, Mrs. Hughes — who lay on a bed in Baron's office before a crowd of newsmen — accepted the fact after receiving confirmation from several of Baron's co-workers.

Gains Four Pounds

Dr. Daniel Thomas, Gary. Ind., who examined Mrs. Hughes after she woke up, said she had gained four of the five pounds she hoped to realize in the experiment, jumping from 102 to 106 pounds. Her pulse and respiration were normal, Thomas said.

Baron returned Mrs. Hughes from her trance slowly, telling her softly she would count to three and she would awaken.

As Mrs. Hughes' husband, Virgil, watched, Baron counted and the woman began stirring. Opening her eyes, Mrs. Hughes looked at Baron and asked when he planned to begin the experiments to which she agreed in hope of gaining weight and losing nervousness.

About five minutes later, Mrs. Hughes looked at her hand and noticed a rash that had bothered her hand had disappeared.

'Just Went to Sleep'

"You've done something to my hand," she accused Baron.

"It's mighty strange," she said. "I feel as though I just went to sleep."

Friday, at the first news conference ever conducted under hypnotism, Mrs. Hughes told newsmen it "feels like heaven. It feels like pins or needles sticking in me. . .but it feels good."

Grant Asks More Funds

(Continued From Page One)

and good pay to challenge young men in Louisiana to make prison work a career. That would be a tremendous contribution to the safety of prisoners and guards right now at Angola. And it would greatly simplify administration.

The grand jury had criticized what it said was the fact only one convict came forth to tell what happened during two recent brutal murders at Angola. Some 47 convicts in a single cell block were indicted for refusing to testify.

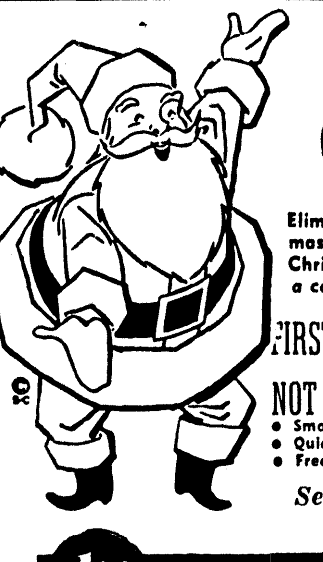

PAY CASH

Eliminate a pile-up of after Christmas Bill . . . Pay CASH for all your Christmas shopping. Let us arrange a convenient loan for you.

FIRST PAYMENT NOT DUE UNTIL... 1958

- Small Payments • Confidential
- Quick Service • Low Cost
- Free Metropolitan Life Insurance

See Or Call Stan Bagwell

1st finance and thrift

HOTEL FRANCES CORNER Phone 7623

You Are Invited

to

ENJOY BETTER LIVING

With . . .

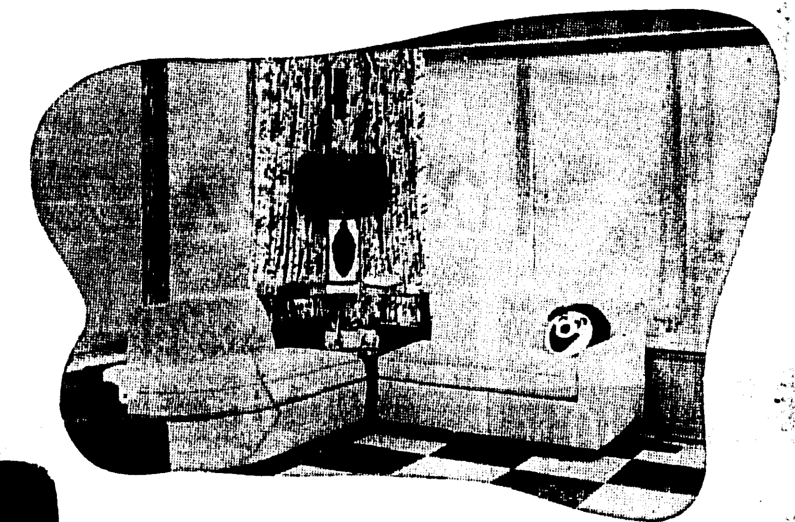

florida jalousies INCORPORATED 6600 GEORGIA AVENUE WEST PALM BEACH, FLA.

"The Best Of Better Jalousies"

- Laboratory Tested and Approved for Your Protection.
- Completely Weather Stripped.
- Large Variety of Standard and Modular Sizes, including Double Hung Replacements.
- Stays Smooth, Won't Rust, Never Needs Painting.
- Automatically Locks in any position.
- Screens Easily Removed, Quickly Installed.

florida jalousies, inc. is happy to ANNOUNCE the appointment of

T. A. SANDERS LUMBER COMPANY

As Our Northeast Louisiana Distributor

You Owe It To Yourself To See This Jalousie!

COMPARE BEFORE YOU BUY . . .

SPECIAL 14-DAY INTRODUCTORY SALE!

Prices Include Screen And Your Choice Of Clear Or Obscure Glass!

JALOUSIES

SIZE:	PRICE:
20"x26⅝"	$11.20
33"x26⅝"	$14.40
33"x38⅝"	$17.70
37"x38⅝"	$18.75
27"x50⅝"	$17.70
37"x50⅝"	$20.85
37"x62⅝"	$24.75

AWNING WINDOWS

SIZE:	PRICE:
19⅛"x26"	$18.65
19⅛"x38⅜"	$22.70
19⅛"x50⅝"	$28.50
19⅛"x63"	$33.25
37"x26"	$22.70
37"x38⅜"	$29.45
37"x50⅝"	$35.15

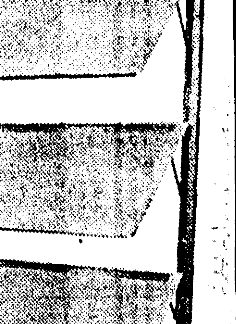

GLASS JALOUSIE DOORS

2'6"x6'8"
2'8"x6'8"
3'0"x6'8"
$33.35

CALL ★ Free Estimates
NOW ★ Free Delivery

T. A. SANDERS Lumber Co.

North 7th & Wood St. West Monroe, La. Phone FA 2-1444

Coldest Weather Of Season Slams Much Of Nation

(Continued From Page One)

game at Marquette, Mich., was cancelled because of a five-inch snow. The North Dakota team was forced to remain overnight at Ashland, Wis., and then decided before the game cancellation to return home when faced with the prospect of a 12-hour bus trip for a usual five-hour haul.

The nine-race charity cards including the $15,000 Arch Ward memorial, was cancelled today at Sportsman's Park at Chicago because of a frozen track on the final day of the season.

Officials attempted to re-instate the nine-race card for Monday. Illinois racing board approval however, was needed for the possible change, and it was doubtful whether many owners would remain over the weekend in the Chicago area with their stables.

Track officials said the Friday rain and snow flurries, plus subfreezing temperatures which swept into the Chicago area, froze the track solid. Attempts were made this morning to thaw the track, but workers were thwarted by temperatures which remained below freezing.

Ellender Urges Truce With Reds

(Continued From Page One)

means, they had a chance to learn more about it.

Too Many Critics

But he said they can't be expected to react favorably "if the system under which they are working is constantly being blasted" by anti-Communist broadcasts from the Voice of America and Radio Free Europe.

"We ought to take a recess in that regard," he said, declaring these broadcasts and the activities of the U. S. Information Service would do better if they "simply ignored communism" and concentrated on "extolling the virtues of Western Democracy."

Ellender said that although he voted for and would not give up this country's overseas military bases, efforts must be made to convince the Russian leaders and people that the bases are not for aggression.

"We've got to do something to dispel Russia's fear of us," he said.

"Without lowering our guard," he said, "I really believe we ought to make a new approach and see if we can't coexist for awhile and let the people of East and West decide whether they want communism or democracy."

Asked if he felt this country ought to accept the recent proposal of Nikita Khruschev's for a top level East-West meeting, Ellender replied:

"If I were the President, I'd just lean over backward to meet them more than halfway."

To Keep Trying

He said he realized that efforts to negotiate with the Russians had failed many times but he said he would keep on trying. As it is, he said, "we're getting further and further apart."

Ellender, who said he visited practically every important center in Russia, reported he had yet to find a Russian who was not fond of Americans and who did not express the hope that the peoples of the two countries could be on more friendly terms.

He said he belived it is possible "to create a force in Russia" that will cause the Kremlin leaders to try more and more to satisfy the desires of the people for a better living.

Already, he said, a decentralization of authority is coming about both because of the insistance of officials at "the lower level" and because of the demands of the people for more consumer goods.

Mid-Pacific Area Combed For Airliner

(Continued From Page One)

plane "suddenly and for an unknown reason went out of control."

The four-engined plane, after passing the point of no return halfway along the 2,400 mile flight from San Francisco, mysteriously vanished without once reporting any trouble. The transport's fuel supply is estimated to have given out at 3 a.m.

Cdmr. William E. Chapline, heading the Coast Guard phase of the search, grimly pointed out that the ditched plane should have been able to flash some distress signal during a 20-minute descent from 10,000 feet. Failing that, there should be signals from hand-cranked radio transmitters on life rafts—if any were launched.

The weather offered no obstacle to the missing plane.

Among the 36 passengers were a State Department official, a chemical company executive and a French air ace of World War II They were bound for Honolulu, Tokyo, Hong Kong and Rangoon.

In Honolulu, where relatives and friends waited at a terminal to place flower leis around the necks of the plane's passengers, there was a sobering scene.

Many in the waiting group refused to believe it. They stayed on into the daylight hours. Others drifted away. Wilting leis were left on the waiting room counter.

HONOLULU, Nov. 9 (AP) —Two four-engine planes participating in the search for a missing Pan American airliner with 44 aboard radioed the Coast Guard tonight they were in trouble and returning to Hawaii.

One reported it was feathering one engine and requested an escort. The other reported it had a serious oil leak in one engine.

Rain squalls were reported in the search area.

DEATHS

JAMES W. BARNETT

Funeral services will be held today at 2:30 p.m. for James W. Barnett, 78, who died yesterday in a local convalescent home.

He will lie in state at the Hall Funeral Home chapel until time for services at the Unity Baptist Church near Crossett, Ark., with the Rev. Simpson Powell officiating. Interment will follow in Unity Cemetery.

Services are under the direction of Hall Funeral Home.

ELIZABETH JORDAN LOCK

Elizabeth Jordan Lock of Monroe died yesterday in a local hospital. She was 64 years old.

Mrs. Lock will lie in state at the Hall Funeral Home until time for services which will be held in the Swartz Baptist Church with the Rev. H. M. Roach officiating.

Burial will follow in the Ogden Cemetery in Liddieville under the direction of Hall Funeral Home.

Mrs. Lock is survived by her husband, R. A. Lock, Monroe; three sisters, Mrs. Minnie Pettit, West Monroe, Mrs. Nancy Jordan Transylvania, Mrs. C. A. Tarver, Pioneer and several nieces and nephews.

Pallbearers will be C. P. Brooks, D. L. George, J. L. Nolan, E. B. Turner, T. L. Fiddler and L. C. Nolan.

EDWIN JASPER LEWIS

Funeral services for Edwin Jasper Lewis, 81 - year - old West Monroe resident, will be held today at 3 p.m. at the C. F. Lewis residence in Fountain Hill, Ark.

The pastor of the Lacey Methodist Church will officiate, and interment will be in the Lacey Cemetery, Lacey, Ark., by Kilpatrick's Funeral Home of Monroe.

Mr. Lewis, a retired painter died at his home at 507 North Seventh in West Monroe yesterday morning following a lengthy illness. A native of Grenada, Miss he had lived in West Monroe for 10 years.

The body will lie in state at the residence in West Monroe until 10 a.m. today.

Survivors are his widow, Mrs. Johnnie Lewis; a son, J. Curtis Lewis, both of West Monroe; a daughter, Mrs. Juanita Paul Houston, Texas; two brothers, Charles F. Lews, Fountain Hill, Ark., and the Rev. W. C. Lewis. Nashville, Ark.; one sister, Mrs. Louella Dawkins Fountain Hill; one grandson, Edwin Joseph Paul, Houston, and a number of nieces and newphews.

MRS. BITHA WADE

CLARKS (Special) — Mrs. Bitha Wade, 88, died early yesterday at her home. Funeral services will be held at 2:00 p.m. today in the Clarks Baptist church with the Rev. Carvelia Johnson officiating. Interment will follow in New Bethel cemetery under the direction of Riser and Son Funeral Home.

Survivors include one daughter, Mrs. G. C. Turner of Clarks, one sister, Mrs. Rachel Wade, of West Monroe, 10 grandchildren and a number of great grandchildren.

Pallbearers will be: Jack Barddock, Burl Harris, Hubert Davis, Cleo Adams, Carl Turner, Jr., and Carl McDaniel.

TOM CHOATE

JONESBORO, (Special) —Funeral services for Tom Choate, 74 - year - old Chestnut resident, will be conducted today at 1 p.m. at the Readheimer Baptist Church with interment in the Walnut Creek Cemetery near Simsboro under the direction of the Southern Funeral Home of Jonesboro.

Mr. Choate died at his home Friday. He was a native of Selma Ala., and a member of the Readheimer Baptist Church.

He is survived by his widow, Mrs. Susie W. Choate; eight sons John, Wilbur, James, C. W., Donald Ray, Leonard, Robert and Ira, all of Chestnut; three brothers, Mode and Jewel Choate, both of Simsboro, and Garland Choate of Alexandria, and two sisters, Mrs. Ollie Pikes, Athens and Mrs. A. Brumlow, Shreveport.

JOHN THOMAS MCNEIL

JONESBORO (Special) —John Thomas McNeil, age 73, of Eros died yesterday in a Jonesboro clinic after a lengthy illness.

He was a native of Orange, Texas.

Final rites will be conducted today at 2 p.m. at the Vidor Church in Vidor, Texas, near Beaumont Interment will be in the church cemetery under the direction of Southern Funeral Home of Jonesboro.

Surviving are his widow of Eros; three sons, Robert, Hester and Odie, Beaumont; three daughters, Mrs. Versie Meredith, Liberty, Texas; Mrs. Enid Pickett, Beaumount, and Mrs. Eunice Folsom, Orange, Texas; three stepsons, J. W. and Aaron McNeil both of Eros, and Carl Bradshaw, Indianapolis, Ind., and four stepdaughters, Miss Josephine McNeil, Eros; Mrs. Christine Eastland, Riley, Miss.; Mrs. LaVonne Spikes, Jackson, Miss., and Mrs. Eunice Bowen, New Orleans.

PILOT OF MISSING PLANE AND FAMILY—Gordon H. Brown, pilot of the Pan American plane down in the Pacific Ocean, with his wife, Emily, and three of their children, Edward (left), Aminta (right) and Cynthia (being held by Mrs. Brown). The Browns, who reside in Palo Alto, Calif., have two other children. (AP Wirephoto)

Fund Setback Threat Posed By Drive Lag

(Continued From Page One)

in both firm and payroll gifts."

United Givers is made up of 11 organizations doing good work in the community. Each organization has been carefully screened by a highly competent committee headed by Lee Vanderpool. Particular care has been taken to insure that each organization is deserving of support and has no objectionable affiliations. This gives the donor the assurance and confidence that his gift will serve the most effective purpose.

"Last year, a group of our leading citizens headed by Walter Kellogg, after months of labor, succeeded in putting this organization together," Troy explained. "I hope the people of good will in all classes - corporations, individuals and payroll groups - will support this fine organization with their generosity. The situation is critical and I urge quick action to those who have not yet contributed.

Need Stressed

Robert H. Evans, president of the United Givers Fund, and Kellogg, immediate past president, stressed the necessity of making the drive succeed in order to save the community from the dozen or more individual drives "which have in the past been such a nuisance." They pointed out that pledges can be made in monthly installments so that each business firm and individual can pledge a generous contribution without having to pay it all at once.

Clifford M. Strauss, chairman of the advance gifts division which is responsible for the larger part of the goal, urged the larger business establishments to complete their management. He also asked that company gifts still outstanding be turned in at once.

Officials also disclosed that ministers in all churches would be asked to push the drive from the pulpit next Sunday.

Two Youths

(Continued From Page One)

cemetery under the direction of Hixson Brothers Funeral Home of Jena.

In addition to his parents, he is survived by three brothers, Edward, Billy Lee and Louis Philip, all of Jena; one sister, Mrs. Ernestine Boyett of Cutoff, and his grandfather, Marion Paul, Jena.

Final rites for the Currington youth will be held today at 3 p.m. at the Oak Grove Church with the Rev. Paul Nolan officiating. Burial will be in the Searcy Cemetery near Trout under the direction of Young's Funeral Home of Jonesville.

Besides his parents, he is survived by three brothers, Max, Tollie and Bennie Ray, all of Rinehart; four sisters, Sandra, Linda and Jewell, Rinehart, and Mrs. Ida Coakes, Clayton; maternal grandparents, Mr. and Mrs Simon Peppy, Winnsboro, and paternal grandmother, Mrs. Ida Currington, Jena.

Students Named To Compete In Jaycee Contest

Four local students will represent their schools in the Junior Chamber of Commerce Voice of Democracy contest, with the first round of eliminations set for tomorrow.

Jackie Masur will represent Neville High School; Billy Weber, West Monroe High; Anthony Correro, St. Matthew's, and Clarice Brown, Ouachita Parish High.

The winner will represent the Twin cities in the state contest to be held in Bastrop, and the state winner will receive a trophy and expense - paid trip to the National Awards Program, to be held in Washington, D. C. in February.

Four national winners will be named in Washington, with each receiving a $500 scholarship and a gold recording of his script.

Oklahoma Headed For Orange Bowl

(Continued From Page One)

year. Ohio State and Iowa play next week. Illinois, which has become the giant-killer of the league fashioned another upset by edging Michigan, 20-19, while Michigan State battered Notre Dame 44-6 in a non-league game.

Auburn, which looks more and more like the Southeastern Conference champion, kept its winning streak alive by beating tough Mississippi State, 15-7. The triumph was No. 7 in a row for Auburn this season and No. 11 over a period of two years.

Tennessee, probably in line for the Sugar Bowl with Auburn ineligible, whipped Georgia Tech 21-6.

In the Pacific Coast Conference. Oregon lost a chance to clinch the Rose Bowl assignment by dropping a 13-6 decision to Washington. Oregon still can do it, but not this week. Stanford, which licked Southern California, 35-7 is in a position to get the bid, too.

The two powers of the Ivy League, Princeton and Dartmouth, moved toward their showdown meeting at the end of the season. The Tigers whipped Harvard, 28-20, with two touchdowns in the final quarter, while Dartmouth had an equally tough time fighting off Columbia, 7-0.

Penn won its first game of the season (and fourth in the past four years) by embarrassing Yale, 33-20, and Virginia Military Institute, one of the strong teams of the Southern Conference, dropped Lehigh from the undefeated list, 12-7.

Holy Cross upset Syracuse, 20-19, and West Virginia toppled disappointing Pitt, 7-6. Army had its troubles, but finally downed Utah's aerial circus, 39-33.

Jes' Ramblin'

(Continued From Page One)

similar classes are set at the Barn Wednesday and Thursday from 3:30 p. m. to 5:30 p.m.

Dinner

Ridge Ave. Baptist Church plans a loyalty dinner to be held in the West Monroe cafeteria at 7 p.m. Wednesday.

The purpose is to bring the members together socially and to spread plans for the work of this fine church.

There will be no solicitation of funds at this party, states the Rev. A. T. Mitchell, pastor.

Codes

Telephone operators quite often utilize codes as they talk back to each other in handling long distance calls. These codes are used to speed service.

For an example an operator says "DA" which means doesn't answer or "BY" which means the line is busy.

One inventive operator came forth with a new code "The number you want is OMC," the operator on one end of the line informed the other.

"What you mean by "OMC?" she asked.

And came the information. "Out milking cows!"

Thrill-Spill

A certain grandmother out in the parish received a real thrill when she heard her 10 - year - old grandson whistling Mendelssohn's "Spring Song" as he worked on his nightly studies.

"How did you learn that music?" asked this curious grandmother.

"That thing? — Why that's what they play on TV whenever someone gets bopped on the head," he answered cheerily.

Expansion

West Monroe is so keen to secure 20,000 by the time the next federal census is taken, at the city council there has just taken steps to add more area to the city in the near future. The area is one that will add decidedly to the present population which may indeed reach the sum sought inside of the next two or three years.

GAINS 4 POUNDS

Housewife Aroused From Week's Sleep

CHICAGO, Nov. 9 (UP)—A Rip Van Winkle housewife was aroused from hypnotic hibernation today, skeptical about having slept five days in a "heavenly" trance.

Mrs. Nora Hughes, 27, expressed disbelief when she was awakened by hypnotist Edwin L. Baron from the deep sleep in which he placed her last Monday.

"When are we going to start?" she asked Baron groggily.

When told she had been dozing peacefully 20 to 22 hours daily since Monday, the East Gary, Ind., mother of three children replied:

"You can say it but I won't believe it."

Finally, Mrs. Hughes — who lay on a bed in Baron's office before a crowd of newsmen — accepted the fact after receiving confirmation from several of Baron's co-workers.

Gains Four Pounds

Dr. Daniel Thomas, Gary. Ind., who examined Mrs. Hughes after she woke up, said she had gained four of the five pounds she hoped to realize in the experiment, jumping from 102 to 106 pounds. Her pulse and respiration were normal, Thomas said.

Baron returned Mrs. Hughes from her trance slowly, telling her softly she would count to three and she would awaken.

As Mrs. Hughes' husband, Virgil, watched, Baron counted and the woman began stirring. Opening her eyes, Mrs. Hughes looked at Baron and asked when he planned to begin the experiments to which she agreed in hope of gaining weight and losing nervousness.

About five minutes later, Mrs. Hughes looked at her hand and noticed a rash that had bothered her hand had disappeared.

'Just Went to Sleep'

"You've done something to my hand," she accused Baron.

"It's mighty strange," she said. "I feel as though I just went to sleep."

Friday, at the first news conference ever conducted under hypnotism, Mrs. Hughes told newsmen it "feels like heaven. It feels like pins or needles sticking in me. . .but it feels good."

Grant Asks More Funds

(Continued From Page One)

and good pay to challenge young men in Louisiana to make prison work a career. That would be a tremendous contribution to the safety of prisoners and guards right now at Angola. And it would greatly simplify administration.

The grand jury had criticized what it said was the fact only one convict came forth to tell what happened during two recent brutal murders at Angola. Some 47 convicts in a single cell block were indicted for refusing to testify.

PAY CASH

Eliminate a pile-up of after Christmas Bill . . . Pay CASH for all your Christmas shopping. Let us arrange a convenient loan for you.

FIRST PAYMENT NOT DUE UNTIL... 1958

- Small Payments
- Confidential
- Quick Service
- Low Cost
- Free Metropolitan Life Insurance

See Or Call Stan Bagwell

1st finance and thrift

HOTEL FRANCES CORNER Phone 7623

You Are Invited to

ENJOY BETTER LIVING With...

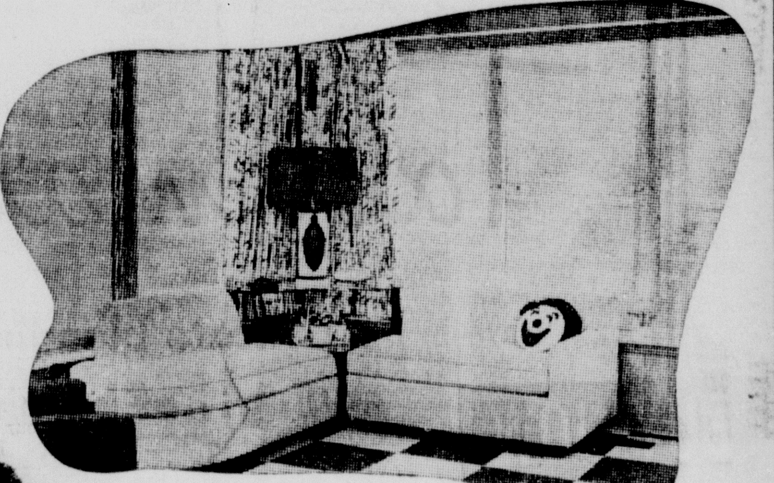

florida Jalousies INCORPORATED 6600 GEORGIA AVENUE WEST PALM BEACH, FLA.

"The Best Of Better Jalousies"

- Laboratory Tested and Approved for Your Protection.
- Completely Weather Stripped.
- Large Variety of Standard and Modular Sizes, including Double Hung Replacements.
- Stays Smooth, Won't Rust, Never Needs Painting.
- Automatically Locks in any position.
- Screens Easily Removed, Quickly Installed.

florida jalousies, inc. is happy to ANNOUNCE the appointment of

T. A. SANDERS LUMBER COMPANY

As Our Northeast Louisiana Distributor

You Owe It To Yourself To See This Jalousie!

COMPARE BEFORE YOU BUY . . .

SPECIAL 14-DAY INTRODUCTORY SALE!

Prices Include Screen And Your Choice Of Clear Or Obscure Glass!

JALOUSIES SIZE:	PRICE:	AWNING WINDOWS SIZE:	PRICE:
20"x26⅝"	$11.20	19⅛"x26"	$18.65
33"x26⅝"	$14.40	19⅛"x38⅜"	$22.70
33"x38⅝"	$17.70	19⅛"x50⅝"	$28.50
37"x38⅝"	$18.75	19⅛"x63"	$33.25
27"x50⅝"	$17.70	37"x26"	$22.70
37"x50⅝"	$20.85	37"x38⅜"	$29.45
37"x62⅝"	$24.75	37"x50⅝"	$35.15

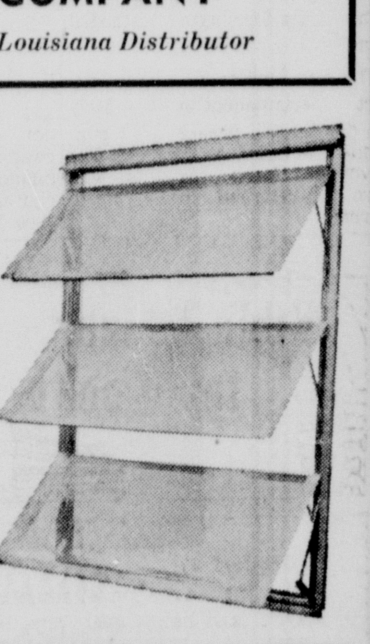

GLASS JALOUSIE DOORS

2'6"x6'8" 2'8"x6'8" 3'0"x6'8" $33.35

CALL ★ Free Estimates

NOW ★ Free Delivery

T. A. SANDERS Lumber Co.

North 7th & Wood St. West Monroe, La. Phone FA 2-1444

Little Theatre Curtain Call

By SANDRA JOHNSON

Rehearsals for "Hatful of Rain" are underway at The Little Theatre in Selman Field. This play is going to take a lot of time and effort, but the final result will be tremendous.

For an example of what these people are up against, take the plot of "Hatful of Rain." There is a married couple . . . add the problem of dope addiction and finally spice it with a couple of in-laws. That's enough to give any cast a full-time job. The cast that is assembled so far is doing a wonderful job already and there are still many weeks of rehearsals to come.

"Hatful of Rain" is a very moving play and is going to have an outstanding cast. The full cast of the play will be announced soon.

Mrs. Carl McHenry and daughter have just returned from a trip to Dallas, Tex.

Little Theatreite Violet Holland of Bastrop is presently recuperating from an illness. Sorry she missed the first show of the season, but are glad to hear she's better.

Joseph Mickel of Metairie, La. directed "Duet for Two Hands." The show had wonderful reviews. Joseph teaches radio and television school in Metairie.

About two weeks ago Ivan Uttal attended The Southwest Theatre convention in Tulsa, Okla. Also attending was playwright Howard Lindsay (Arsenic and Old Lace . . State of The Union . . . Call Me Madame . . . Happy Hunting) and his actress wife, Dorothy Stickney.

Another person there was John Rosenfield of The Dallas Morning News, outstanding theatre critic of this country.

Rehearsals are going on now at The Little Theatre . . . Monday through Friday nights, so if you would like a peek of the cast in action, come on out and join us for an evening. It's very entertaining as well enlightening as to what goes on during the rehearsal period of a play.

Almost any piece of household glassware can be used for sparkling flower arrangements. Small relish dishes, footed goblets, candy dishes—even pie plates and salad bowls will lend themselves to compositions.

LUXURY AT BUDGET PRICES in our

HOME BEAUTIFUL VALUE EVENT

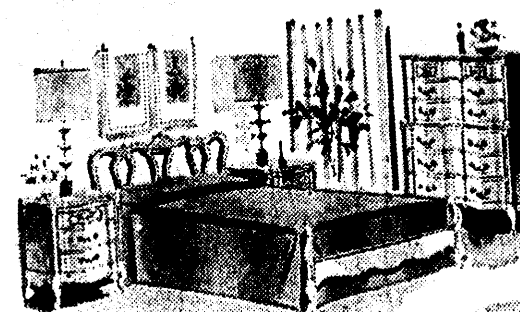

Remember: You Can Always Save More On Fine Furniture At DIXIE'S!

THE NEW *Fashion Favorite!*

ENJOY EXCEPTIONAL SAVINGS OF BEAUTIFUL BEDROOM GROUPS IN *French Provincial*

Softness of line, richness of detail, and warmth of wood give these pieces an interest that will last—always! Available in cream finish with gold decorations, or walnut. Open stock selection. A basic 3-piece suite, consisting of triple or double dresser with mirror, chest-on-chest and twin or full-size bed.

DOUBLE DRESSER and BED **179.00**

● Lowest PRICES

● Highest QUALITY

Talisman...

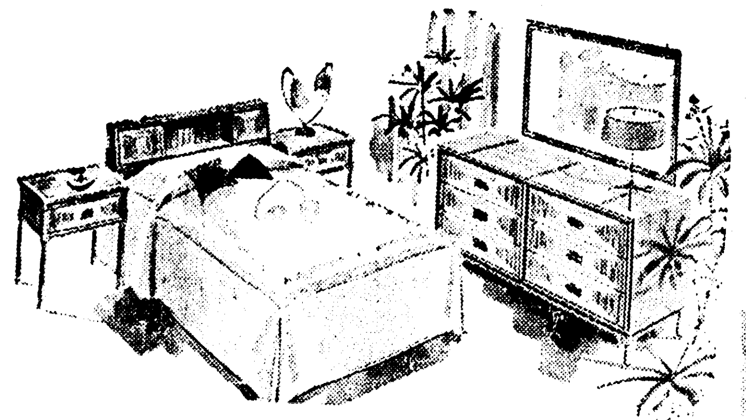

a delicate blending of Persian richness and smart contemporary styling...of burnished cherry, accented with costly Persian inlays

Talisman offers you the warmth and softness of burnished cherry—the drama of costly olive inlays . . . the distinctiveness of Persian brass drawer pulls! And above all, a design that combines all that's fine in Eastern and Western styling. You'll wonder how furniture so obviously superior can be priced so low. Available in Dining Room and Living Room. 74 correlated pieces in the group, only a few of which are shown here.

Specially Priced!

BUY NOW and SAVE ON FINE FURNITURE

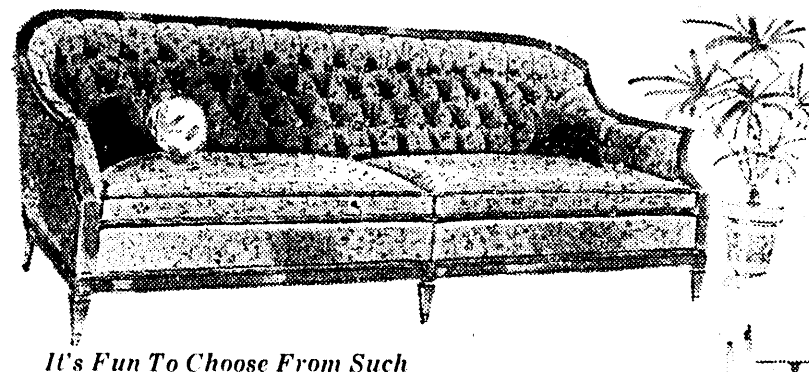

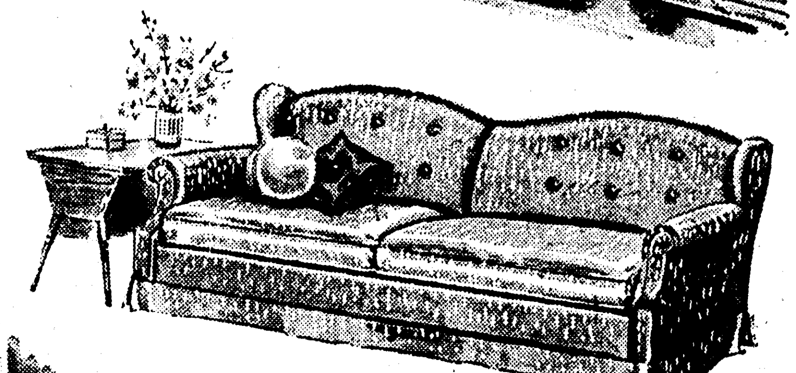

Superb Values...

SOFAS

It's Fun To Choose From Such Wide Assortments . . . So Many Styles!

Shop today for lifetime values in traditional, modern, Early American, and many other styles of sofas. Tremendous savings and outstanding values with frames of sturdy kiln dried hardwoods, the coverings in a choice of fine fabrics, a wide variety of colors. Now is the time to liven up your living room with that new sofa you have been wanting!

Priced From... **159.00**

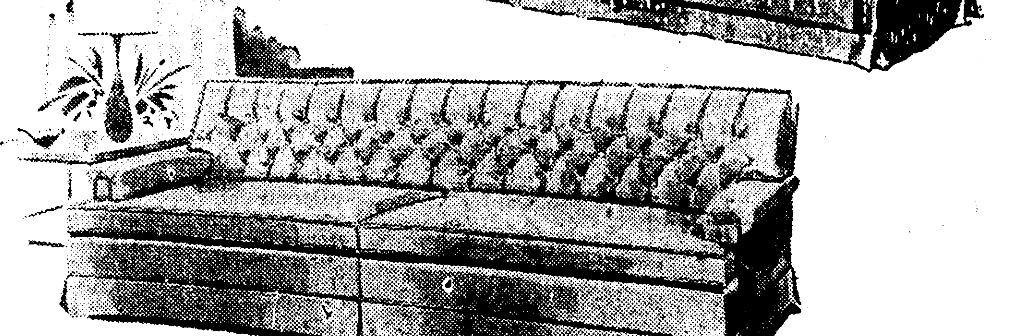

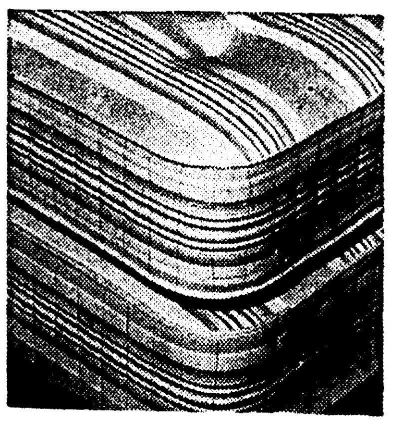

SIMMONS Simco-Pedic Extra-Firm MATTRESS

Designed For People With Back Trouble **49.50**

Permanized FOR QUALITY

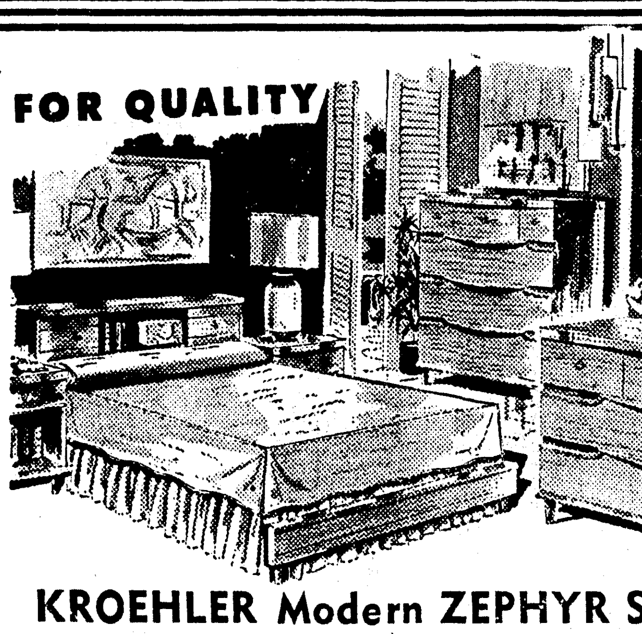

KROEHLER Modern ZEPHYR Suite

You can change your way of living so easily and inexpensively with the Zephyr group. Finished in Stardust mahogany, styled to win the admiration of your friends, built with quality materials and construction features normally found at much higher prices. Graceful sweeping center drawer pulls that give curvature to the case. Dovetailed, dust-proofed drawers that are center guided.

Double Dresser and Bookcase Bed **179.00**

● Charge
● Budget
● Layaway

CARPET *Values* ...WITH THE LUXURY LOOK

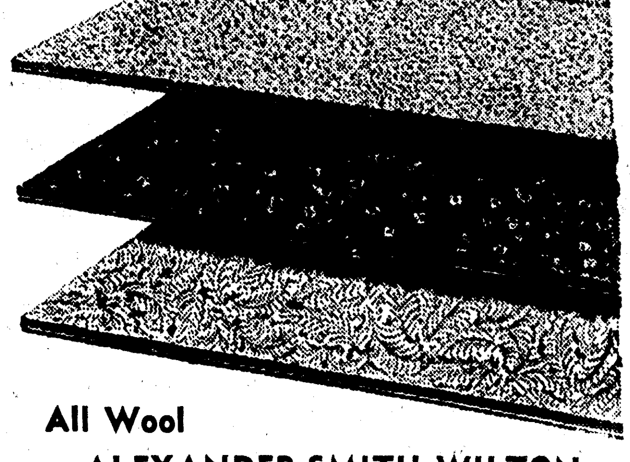

All Wool ALEXANDER-SMITH WILTON CARPET **7.95** sq. yd.

DIXIE BEDDING & FURNITURE CO. CORNER WASHINGTON-NINTH STS.

NO PARKING PROBLEMS! You Will Always Find Plenty Of FREE Convenient Parking Space On Our Huge Store-side Lot!

Little Theatre Curtain Call

By SANDRA JOHNSON

Rehearsals for "Hatful of Rain" are underway at The Little Theatre in Selman Field. This play is going to take a lot of time and effort, but the final result will be tremendous.

For an example of what these people are up against, take the plot of "Hatful of Rain." There is a married couple . . . add the problem of dope addiction and finally spice it with a couple of in-laws. That's enough to give any cast a full-time job. The cast that is assembled so far is doing a wonderful job already and there are still many weeks of rehearsals to come.

"Hatful of Rain" is a very moving play and is going to have an outstanding cast. The full cast of the play will be announced soon.

Mrs. Carl McHenry and daughter have just returned from a trip to Dallas, Tex.

Little Theatreite Violet Holland of Bastrop is presently recuperating from an illness. Sorry she missed the first show of the season, but are glad to hear she's better.

Joseph Mickel of Metairie, La. directed "Duet for Two Hands." The show had wonderful reviews. Joseph teaches radio and television school in Metairie.

About two weeks ago Ivan Uttal attended The Southwest Theatre convention in Tulsa, Okla. Also attending was playwright Howard Lindsay (Arsenic and Old Lace . . State of The Union . . . Call Me Madame . . . Happy Hunting) and his actress wife, Dorothy Stickney.

Another person there was John Rosenfield of The Dallas Morning News, outstanding theatre critic of this country.

Rehearsals are going on now at The Little Theatre . . . Monday through Friday nights, so if you would like a peek of the cast in action, come on out and join us for an evening. It's very entertaining as well enlightening as to what goes on during the rehearsal period of a play.

Almost any piece of household glassware can be used for sparkling flower arrangements. Small relish dishes, footed goblets, candy dishes—even pie plates and salad bowls will lend themselves to compositions.

LUXURY AT BUDGET PRICES in our

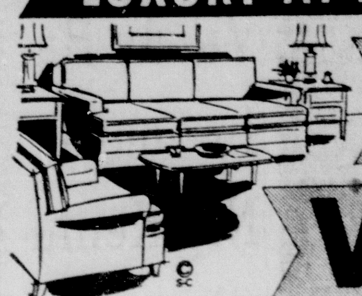

HOME BEAUTIFUL VALUE EVENT

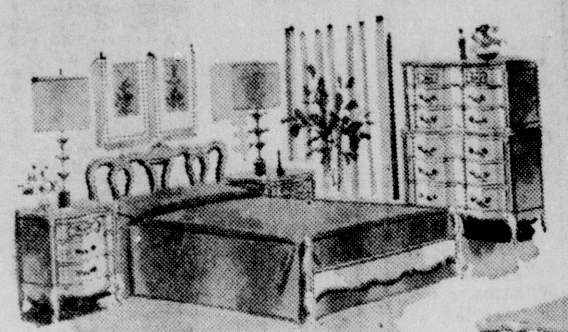

Remember: You Can Always Save More On Fine Furniture At DIXIE'S!

THE NEW Fashion Favorite!

ENJOY EXCEPTIONAL SAVINGS OF BEAUTIFUL BEDROOM GROUPS IN French Provincial

Softness of line, richness of detail, and warmth of wood give these pieces an interest that will last—always! Available in cream finish with gold decorations, or walnut. Open stock selection. A basic 3-piece suite, consisting of triple or double dresser with mirror, chest-on-chest and twin or full-size bed.

DOUBLE DRESSER and BED 179.00

- Lowest PRICES
- Highest QUALITY

Talisman...

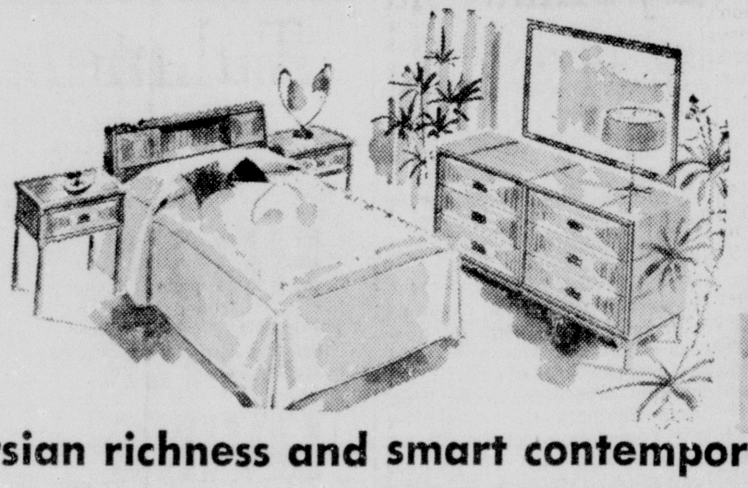

a delicate blending of Persian richness and smart contemporary styling...of burnished cherry, accented with costly Persian inlays

Talisman offers you the warmth and softness of burnished cherry—the drama of costly olive inlays . . . the distinctiveness of Persian brass drawer pulls! And above all, a design that combines all that's fine in Eastern and Western styling. You'll wonder how furniture so obviously superior can be priced so low. Available in Dining Room and Living Room. 74 correlated pieces in the group, only a few of which are shown here.

Specially Priced!

BUY NOW and SAVE ON FINE FURNITURE

Superb Values...

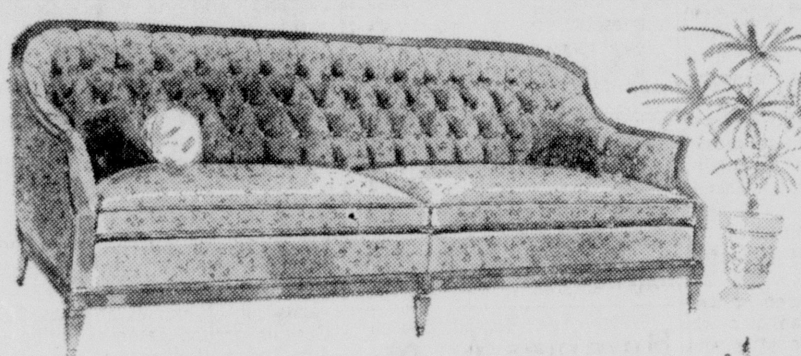

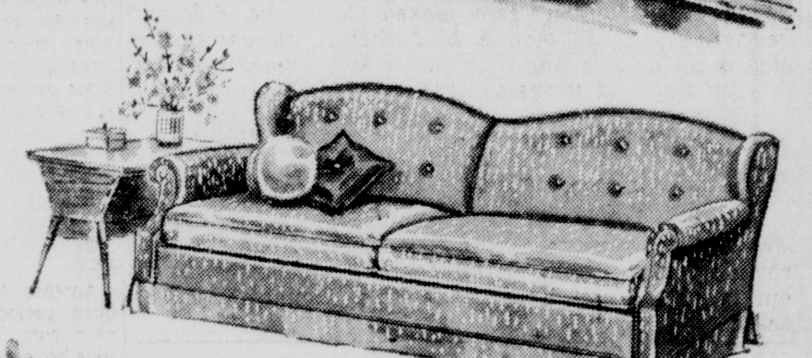

SOFAS

It's Fun To Choose From Such Wide Assortments . . . So Many Styles!

Shop today for lifetime values in traditional, modern, Early American, and many other styles of sofas. Tremendous savings and outstanding values with frames of sturdy kiln dried hardwoods, the coverings in a choice of fine fabrics, a wide variety of colors. Now is the time to liven up your living room with that new sofa you have been wanting!

Priced From . . . 159.00

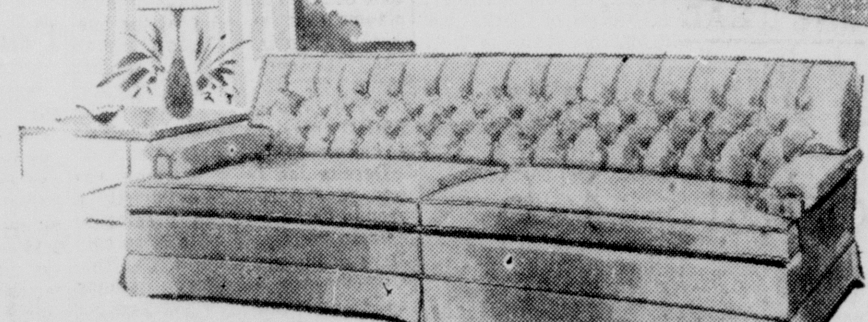

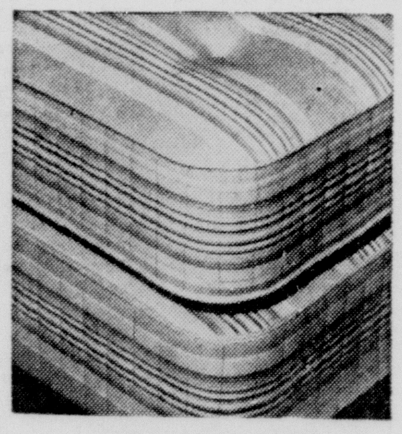

SIMMONS Simco-Pedic Extra-Firm MATTRESS

Designed For People With Back Trouble

49.50

Permanized FOR QUALITY

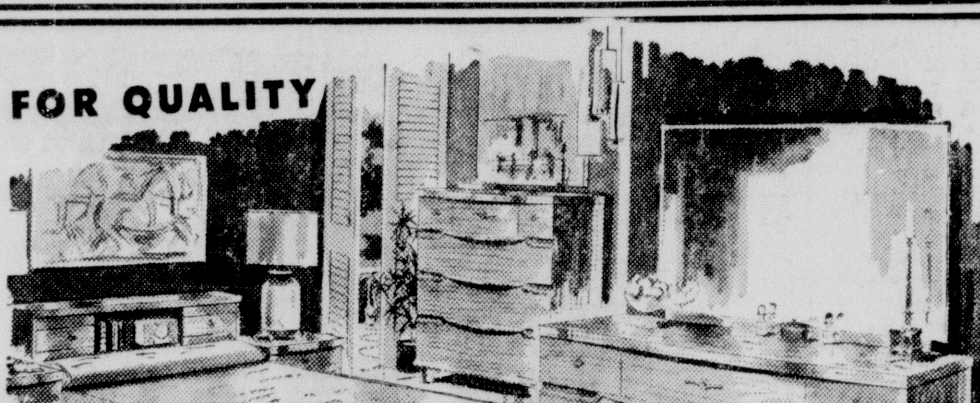

KROEHLER Modern ZEPHYR Suite

You can change your way of living so easily and inexpensively with the Zephyr group. Finished in Stardust mahogany, styled to win the admiration of your friends, built with quality materials and construction features normally found at much higher prices. Graceful sweeping center drawer pulls that give curvature to the case. Dovetailed, dust-proofed drawers that are center guided.

Double Dresser and Bookcase Bed 179.00

- Charge
- Budget
- Layaway

NO PARKING PROBLEMS! You Will Always Find Plenty Of FREE Convenient Parking Space On Our Huge Storeside Lot!

CARPET Values ...WITH THE LUXURY LOOK

All Wool ALEXANDER-SMITH WILTON CARPET 7.95 sq. yd.

DIXIE BEDDING & FURNITURE CO. CORNER WASHINGTON • NINTH STS.

Auburn	15	Ohio State	20	Baylor	7	Illinois	20	Texas A&M	19	Vanderbilt	12	Tennessee	21	Stanford	35
Mississippi State	7	Purdue	7	Texas	7	Michigan	19	Southern Meth.	6	Kentucky	7	Georgia Tech	6	Southern Cal	7

Ole Miss Edges Tigers, 14-12

Paul Martin Looks 'Em Over

Twenty-five years ago—October 28, 1933, to be exact—Ouachita Junior College of Monroe celebrated its first homecoming at Brown Field here. O.J.C. later became Northeast Center of L.S.U., Northeast Junior College of L.S.U., and reached its ultimate growth in 1950 to shake off its junior college status and become the senior institution of today—Northeast Louisiana State College.

Next Saturday night the Indians celebrate their 25th annual homecoming, and whether you are a graduate of Ouachita Junior College, Northeast Center, or "Center" as it was popularly called when Coach James Malone was producing his powerhouse J.C. clubs of the latter 1930's, you're invited to return to the Tribal wigwam for Saturday's football show with Louisiana College.

There have been many collegiate beauties to rule the Northeast homecoming courts since Queens June Hodge and Doris Davenport ruled the day in 1933 when Captain Tony Lewis, a guard, led his Indian mates against Lon Morris of Jacksonville, Tex.

The Indians had gone winless in nine games the year before and had already lost three straight when they observed their first homecoming. But Captain Lewis was backed up that day against Lon Morris College by Ira Portis, Denison Elerbe, Leo Tichelli, Tony Marsala, Fred Beckett, Brewer Godfrey, Mixon Chandler, Henry Florsheim, Renaud Price, Ivy McDonald, Clements, McIntosh, Hightower, Sam Ebert, John Frantom and George Hunter to settle for a scoreless tie. The Tribe went on to win two of its next three, and it was a long time before the Indians knew another losing season. They won five, lost three, and tied one in '34, and claimed the national J.C. crown in '35 with an 8-0-0 season.

This homecoming could herald the beginning of another fine athletic era for the Tribe which goes into the Louisiana College game with a 1-5-0 record for a year in which the Redskins have been harassed by injuries and illness, and the October influenza siege even put three coaches—head man Devone Payne, end coach George Luffey, and trainer Lou Hartzog—out of action at the same time.

If you rely on hunches or are of a superstitious nature, the fact that Northeast has lost its last three games to teams that had the same count of 26 points may be significant. Possibly that 26th homecoming next year will really be something to celebrate if the 25th this week starts an era such as the homecomers of '33.

Some Northeast followers who look only at the won and lost columns are figuring the Indians have skidded since last year when they were the talk of the Gulf States Conference.

Personally, we think Coach Payne and his Tribe are just as good, if not better, than last year. The big difference is that the Gulf opponents are "wise" to the improvement at Northeast and are not to be caught napping as might have been the case last year when some schools were possibly taking the Redskins too lightly.

The Tribe really looked good losing to heavily favored Northwestern State only 26-20 last week. Southeastern won, 26-13, in a game that the tribe might have won with a little luck, and only powerhouse McNeese (26-6) definitely was the superior club. A greatly improved Southwestern team nicked the Tribe, 6-0, and Stephen F. Austin won a 10-7 thriller in games the Indians could have won with just a single good break.

Certainly Louisiana College isn't coming to Monroe taking the Redskins lightly, so Payne's men will have to be primed for a hard contest. The following week won't be easy either. Louisiana Tech is waiting to avenge that upset in the season finale of '56.

It's a long hop, step and jump from that day Tony Lewis led the Indians on the field in '33. Northeast has grown and is bringing better football to Monroe. Show your appreciation. Help make this homecoming the greatest.

Score In Last Five Minutes To Win Game

By TIM PARKER

UNIVERSITY, Miss., Nov. 9 (AP)—Raymond Brown passed to Don Williams in the end zone with five minutes left and gave Mississippi a 14-12 victory today over Louisiana State.

The triumph was Ole Miss's fourth against no defeats in Southeastern Conference play and kept alive the Rebels' hopes for the conference title.

Last year's weakness, lack of scoring punch, again dogged the Rebels today. In midfield they gained easily, but they stalled repeatedly in scoring territory.

LSU piled up a 12-7 halftime lead, principally because of the heroic defensive work of fullback Max Fugler playing as a center and the brilliant running of fullback Jimmy Taylor.

Taylor, the SEC's leading scorer at 62 points going into today's game, took a handoff from Win Turner on the LSU 40 in the first quarter, slanted through left tackle and rambled 60 yards to score.

Brown almost tackled him on the 25 but the 200-pound Baton Rouge racer swiveled free. Taylor's kick was wide.

The second quarter began with the first string LSU quarterback, Turner, hurting his ankle and being helped off the field. He didn't return to the game. A few plays later, Ole Miss fullback Bill Hurst recovered LSU second string quarterback Warren Rabb's fumble on the LSU 31 and the Rebels were set to move.

Billy Lott and Hurst alternated in ground punches to the one-foot line, from which Brown scored on a quarterback sneak. Robert Khayat's conversion was good and Ole Miss led 7-6.

With 48 seconds of the first half left, Brown punted from his 19 on fourth down to LSU's Billy Cannon, who outsmarted the onrushing Rebels. He handed off to J.W. Brodna, right halfback, while the Rebels piled Cannon. Brodna ran 53 yards to score with no one getting close to him. That made it LSU 12-7. Taylor's kick again was off to the left.

LSU simply played the breaks in the first half, during which the Tigers gained only 137 yards to 225 for the Rebels.

It was Fugler who again and again nailed Rebel runners, ho'ding Ole Miss to grinding gains ranging from three to five yards in a painfully slow ground game which stalled, or wound up in a fumble in scoring territory.

But Fugler was weary in those closing minutes. First Ole Miss quarterback Bobby Franklin went over for what looked like the winning touchdown, but the Rebels were penalized because a teammate helped push Franklin across the goalline. The Rebels were backed up to the 16, where Brown took over at quarterback. He punched to the nine himself, Bill Hurst carried to the eight, and than came Brown's game-winning pass to Williams in the right end zone.

Another freak occurred in the third period when Cannon's 42-yard punt into the Ole Miss end zone bounced crazily back onto the playing field, stopping at the one-foot line. Their backs to the goal line, the Rebels mounted another series of painful, unspectacular punches through the line to the LSU 7 where they lost the ball on a fumble.

Despite the fact the game was won on a pass, it was strictly a ground game with LSU making no gain in the air and Ole Miss only 21 yards on three passes. The Rebels amassed 365 yards rushing better than the 333.9 average per game, which had made them the nation's leading ground gainer up to game time.

LSU made only 175 yards on the ground. Of these, 117 were by Cannon, making him the game's leading ground gainer. The Rebels' Lott was second with 85.

Louisiana State	6	6	0	0	—12
Mississippi	0	7	0	7	—14

LSU scoring—touchdowns, Taylor (60, run); Brodnax (53, punt return).

Mississippi scoring — touchdowns: Brown (1-foot, quarterback sneak); Williams (8, pass into end zone from Brown). Conversions: Khayat 2.

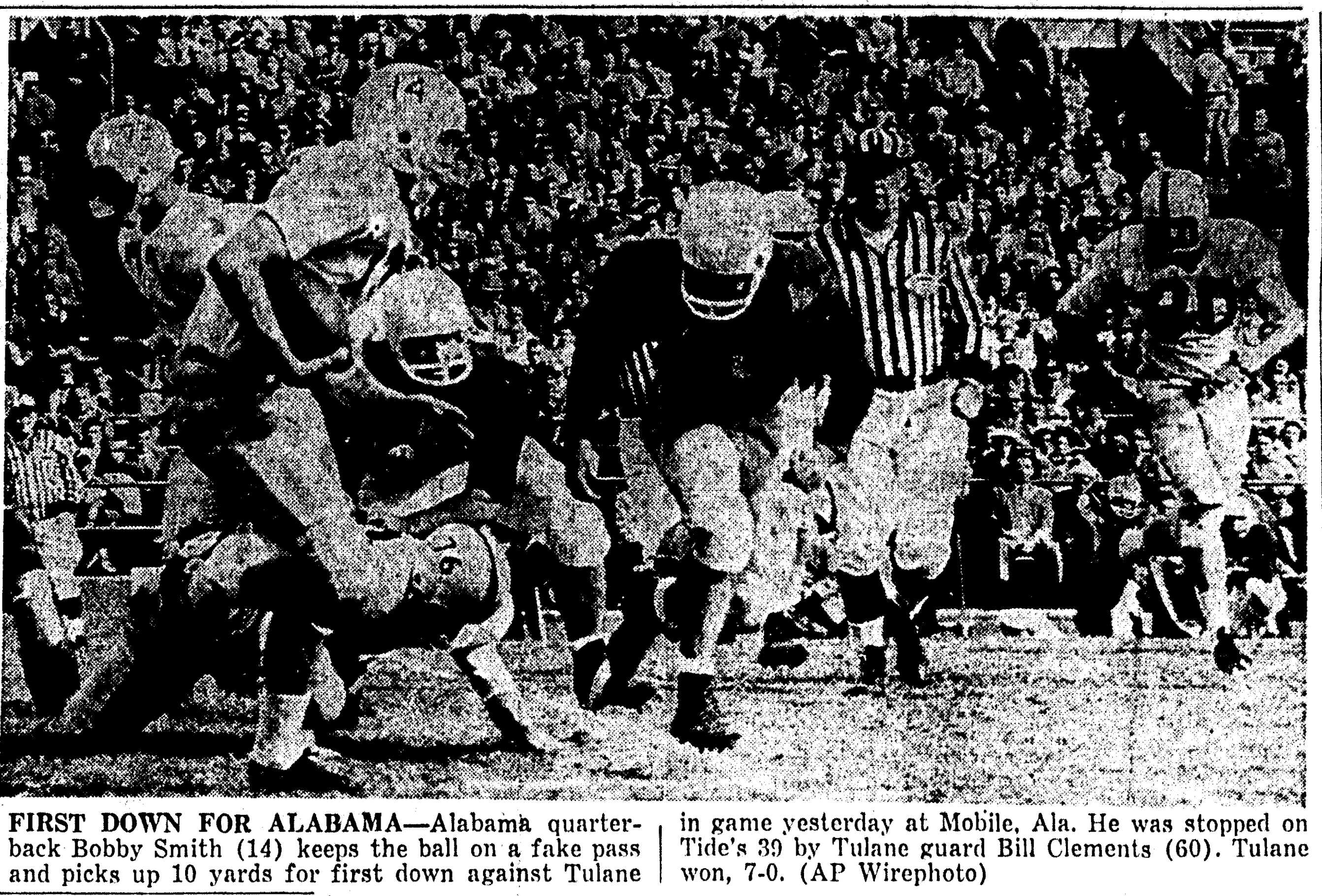

FIRST DOWN FOR ALABAMA—Alabama quarterback Bobby Smith (14) keeps the ball on a fake pass and picks up 10 yards for first down against Tulane in game yesterday at Mobile, Ala. He was stopped on Tide's 39 by Tulane guard Bill Clements (60). Tulane won, 7-0. (AP Wirephoto)

Iowa Breezes By Minnesota In 44-20 Rout

IOWA CITY, Iowa, Nov. 9 (UP)—Quarterback Randy Duncan and end Jim Gibbons surprised Minnesota with a two-man passing attack today to lead Iowa to a convincing 44-20 triumph to move the Hawkeyes within one victory of a second straight Big Ten championship.

Gibbons, who scored two touchdowns, the first on a catch of a five-yard pass from Duncan and the second on a 52-yard toss, set a new school record for yardage gained with 164 yards. He caught nine of the 10 passes completed by Duncan to tie a school record. Gibbons' yardage fell only 26 yards short of the Big Ten record.

Duncan himself also scored two touchdowns, both on one yard plunges, while Bill Happel ran 48 yards for another score. Bob Prescott tallied the sixth TD when he fell on a fumble by Gopher punter Kelvin Kleber in the Minnesota end zone.

Score by periods:

Iowa	7	23	14	0	—44
Minnesota	7	0	6	7	—20

Iowa scoring: Touchdowns, Gibbons 2 (5, pass from Duncan; 52, pass from Duncan), Duncan 2 (1, plunge; 1, plunge); Prescott (recovered fumble), Happel (48, run). Conversions: Prescott 5. Field goal: Prescott 35, placement.

Minnesota scoring: Touchdowns, Blakeley 2 (3, plunge; 3, plunge), Cox (2, plunge). Conversions: Borstad 1, Blakley 1.

Humbles Wake Forest, 10-7

WINSTON - SALEM, N.C., Nov. 9 (AP)—Virginia Tech swept 60 yards in five plays after recovering a fumble in the closing minutes today for a 10-3 victory over Wake Forest. Fullback Bobby Conner plunged the final 3 yards with 2:55 remaining to send Wake Forest down to its seventh straight football defeat this season and ninth in a row since last year.

GOES OVER IN 1ST

Petitbon Scores To Give Tulane 7-0 Win Over Tide

By STAN ATKINS

MOBILE, Ala., Nov. 9 (AP)—Tall Dick Petitbon fooled Alabama defenders with a four-yard scoring sprint in the first quarter as the Tulane Greenies defeated the Crimson Tide, 7-0, today.

The 6-3, 197-pound sophomore quarterback rolled out around right end as 'Bama massed for another line smash by fullback Connie Andrews.

Andrews, a hard-driving sub, had gained 26 of the 29 yards of the drive to reach the 'Bama four and had appeared a logical choice to take it over. But instead of calling on Andrews, Petitbon swept wide and made it to the corner on a hard sprint without being touched.

The Greenies starting quarterback, 160-pound Gene Newton, had set up the scoring drive by intercepting a pass by 'Bama quarterback Bobby Smith and running it back 15 yards to the Alabama 33.

Newton, a thorn in the Tide side all afternoon, also intercepted a Smith pass in the third quarter to halt Alabama's only major threat of the game.

'Bama, showing signs of coming to life, had taken the ball on its own 36 after a 36 yard kickoff return by Gary O'Steen. The Tide drove down to the Tulane 28 on ground plays, plus two short passes.

At that point, Smith uncorked a long toss to end Willie Beck and it bounced off the big junior into Newton's hands.

Newton also contributed 58 yards on 11 carries to lead the Greenie ground gainers. Fullback Jim Loftin of Alabama was high man with 70 yards on 15 tries.

Smith completed six of 15 pass attempts for 47 yards. Tulane tried five and completed none, while gaining 187 yards rushing. 'Bama could pick up only 95 yards rushing against the scrappy Tulane's line.

Virtually all of the remaining action was between the 30-yard lines.

Newton put the Tide in a deep hole late in the second quarter when he sent a 48-yard punt out on the 'Bama one. The Greenies got the ball on a short return punt on the Tide 38 and moved down to the 35. But a fourth-down Petitbon pass was incomplete and 'Bama was in possession when the half ended.

The Greenie win was in the nature of a mild upset. 'Bama had been installed as a one-touchdown favorite by virtue of its 14-13 win over Georgia last week for its only victory so far.

It was Tulane's second victory of the season, the other coming over Marquette.

The match between the one-time southern football powerhouses was witnessed by an estimated 15,000.

Tulane	7	0	0	0	—7
Alabama	0	0	0	0	—0

Tulane scoring — Touchdown: Petitbon (4, run); conversion: Blount.

Vandy Rallies In Fourth To Nip Kentucky

NASHVILLE, Tenn., Nov. 9 (AP)—Vanderbilt came from behind with a late fourth quarter touchdown pass from Boyce Smith to Bob Laws today to defeat the underdog Kentucky Wildcats, 12-7, in a Southeastern Conference football game.

Halfback Phil King put the Commodores in the lead with a brilliant touchdown run of 54 yards on a pass interception in the opening minutes of the first quarter. Although the conversion attempt was blocked, that looked like a safe lead until the Wildcats drove for a touchdown in the third period.

Halfback Bobby Cravens led a Kentucky scoring drive of 54 yards, sliding off his own left tackle for the last four yards. Big Lou Michaels, Wildcat tackle, booted the extra point for a 7-6 lead.

The game had moved into the final five minutes when quarterback Smith tossed a nine-yarder to Laws for the winning touchdown. The conversion failed again but the point was not needed.

The winning touchdown wound up a 57-yard drive which needed 10 plays. Kentucky was unable to move after the final kickoff and Vanderbilt was driving deep in Wildcat territory at the final gun.

A crowd of 23,429 saw Vanderbilt build up its season's record to 4-1-2, including three SEC victories. Kentucky's mark dropped to 1-7.

Kentucky	0	0	7	0	—7
Vanderbilt	6	0	0	6	—12

Kentucky scoring—Touchdowns: Cravens (4, run); Conversion: Michael.

Vanderbilt scoring — touchdowns: King (54, pass interception) and Laws (9, pass from Smith).

Choctaws Bow To Livingston's Tigers, 14 To 7

LIVINGSTON, ALA., Nov. 9 (AP)—Livingston State scored its first victory of the season with two long touchdown marches against Mississippi College today, 14-7.

The underdog hosts thrust 68 yards for their first tally in the second period with quarterback Jim Kelly breaking off tackle 13 yards for the tally. Kelly passed 16 yards to end Larry Newton for the second Livingston tally in the third period, climaxing an 82-yard march.

Jim Bounocore converted twice for Livingston.

The Choctaws didn't reach scoring territory until the fourth period when fullback Lynn Naylor shook loose around left end for 44 yards and the Mississippi tally. Wayne Tatum converted.

Livingston gained 220 yards rushing and 95 passing for a total of 315. The Chocs were held to 134 rushing and 25 passing, a total of 159 yards.

Huskies Spoil Bowl Dreams Of Webfoots

PORTLAND, Ore., Nov. 9 (UP) — Washington's fired up Huskies shook the Oregon's Webfoots Rose Bowl dreams with a 13-6 football upset today before 30,010 fans and a regional television audience.

It was the first loss for Oregon in six Pacific Coast Conference games. But Oregon, despite the defeat, remained in first place in the PCC and can still go to Pasadena by beating Southern California or Oregon State in its final two games.

Washington, winner of only one game before today, turned an intercepted pass into its first touchdown and then marched 67 yards in the final quarter for the puncher.

California Falls To Oregon State In 21-19 Scrap

BERKELEY, Calif., Nov. 9 (UP)—Oregon State breezed away to a 21-0 halftime lead today then had to fight for its life to squeeze out a 21-19 victory over the revitalized California Bears.

With California trailing 21-13 and 43 seconds to play, Joe Knapp passed to halfback Jack Hart from 22 yards out to give the Bears their third touchdown on the second half. But as had been the case in their first tally, the attempted point after touchdown was blocked as once again another West Coast game was settled in the conference department.

Howard Grant, 19 - year - old apprentice jockey from Cincinnati, is under contract with the Carolyn K. Stable. He set the riders at the Laurel spring meeting and rode 189 winners the first nine months of 1957.

SPORTS

FOOTBALL SCORES

STATE

Louisiana Tech 21, Southeastern 14.
Tulane 7, Alabama 0.
Mississippi 14, L.S.U. 12.
Delta State 20, Louisiana College 14.
Tennessee State 33, Southern U. 14.
Northwestern Louisiana 19, S.L.I. 0.
Grambling 20, Bethune - Cookman 12.
Clark (Ga.) 26, Xavier (N.O.) 14.

SOUTH

Auburn 15, Mississippi State 7.
Vanderbilt 12, Kentucky 7.
Davidson 16, Wofford 7.
Western Maryland 25, Drexel 0
Hampton 19, Howard 6.
Florida 22, Georgia 0.
Albany State 9, Florida Normal 7.
Wilkes 13, Dickinson 0.
Maryville (Tenn.) 25, Concord (W. Va.) 6.
Virginia State 28, Fayetteville (N.C.) 0.
Middle Tenn. 22, Murray (Ky.) 0.
Western Kentucky 28, Morehead 6.
Sewanee 33, Washington and Lee 14.
Fort Knox 46, Kentucky State 0.
Citadel 4, Presbyterian 0.
Tennessee 21, Georgia Tech 6.
William & Mary 7, N.C. State 6.
Duke 6, Navy 6 (tie).
Virginia Tech 10, Wake Forest 3.
Clemson 26, Maryland 7.
Richmond 13, George Washington 6.
North Carolina 28, South Carolina 6.
Davidson 16, Wofford 7.
Allen 25, Benedict 6.
Southern Union College (Ala.) 51, West Georgia College 0
Guilford 14, Appalachian 7.
Hampton 19, Howard (DC) 7.
Maryville (Tenn.) 25 Concord (W.Va.) 6
Univ. of South 33, Washington and Lee 14
Tennessee Wesleyan 31, Howard College 14
Arkansas State Teachers 27, Ouachita College 6
Elon 34, Newberry 7
Houston 27, Miss. Southern 12.
Florence State (Ala.) 40, Morningside (Iowa) 0.
Tennesee Tech 34, Eastern Kentucky 14.
Memphis State 34, Arkansas State 0.
W. Va. Tech 20, Waynesburg (Pa.) 14.
East Tennessee 13, Austin Peay 7.
Livingston (Ala.) 14, Miss. College 7.
Shaw (N.C.) 33, Bluefield (WVA) 20.
Miles 18, Tuskegee 0.
Bridgewater 51, Gallaudet 0.

EAST

Cornell 13, Brown 6.
Holy Cross 20, Syracuse 19.
Colgate 32, Bucknell 0.
Penn 33, Yale 20.
W. Virginia 7, Pitt 6.
Dartmouth 7, Columbia 0.
Princeton 28, Harvard 20.
Tufts 47, Rochester 13.
Rutgers 34, Lafayette 19.
V.M.I. 12, Lehigh 7.
Maine 19, Bowdoin 0.
Boston College 27, Boston University 2.
Army 39, Utah 33.
Detroit 16, Villanova 7.
West Va. Wesleyan 27, Davis and Elkins 6.
Bethany (WVA) 37, Grove City 13.
Colby 20, Bates 19.
New Haven Teachers 39, Amn. Int. 6.
Delaware 71, Temple 7.
Indiana Tchrs. 15, Geneva 6.
Juniata 14, Penn Military 0.
West Chester (Pa.) Tchrs. 13, Bloomsburg Tchrs. 7.
Mansfield (Pa.) 13, Millersville 6.
John Hopkins 40, Swarthmore 20.
California (Pa.) 46, West Liberty 6.
Haverford 19, Ursinus 6.
Union (NY) 28, Kings Point 12.
Lincoln (Pa.) 24, St. Paul 0.
East Stroudsburg 39, Cheyney (Pa.) 0.
Carnegie Tech 13, Franklin and Marshall 0.
Alleghany 20, Case 0.
Slippery Rock (Pa.) 13, Westminster (Pa.) 0.
Moravian 21, Upsala 6.
Lock Haven (Pa.) 21, Lycoming 7.
Williams 28, Wesleyan 13.
Hobart 8, Hamilton 2.
Norwich 13, Worcester Tchrs. 0.
Amherst 40, Trinity (Conn.) 6.
Springfield 28, New Hampshire 6.
Susquehanna 20, Wagner 6.
Albright 32, Lebanon Valley 8.
Penn State 20, Marquette 7.
Connecticut 46, Northeastern 14.
Coast Guard 27, RPI 20.
Kutztown (Pa.) 14, Montclair (NJ) State 7.
Hofstra 26, Muhlenberg 7.
Suquehanna 20, Wagner 6.

MIDWEST

Hanover 28, Franklin 13.
Ball State 20, Indiana State 0.
St. Joephs (Ind.) 25, Evansville 0.
Taylor 13, Manchester 13 (tie).
Butler 26, Depauw 13.
Wabash 39, Southwestern (Tenn.) 21.
Indiana Central 53, Earlham 19.
Cape Girardeau 20, Maryville (Mo.) 0.
William Jewell 26, Baker 0.
Ripon 48, Cornell (Iowa) 6.
Lincoln (Mo.), 38, Northwestern Okla. 7.
Rolla 3, Springfield (Mo.) 0.
Wisconsin - Milwaukee 14, Ferris 7.
Omaha 14, Northern Illinois 7.
Concordia (Neb.) 21, Concordia (Ill.) 7.
Eastern Michigan 26, Western Illinois 0.
Wheaton 47, Milliken 6
Augustana (Ill.) 27, Illinois Wesleyan 20.
Illinois Normal 39, Eastern Illinois 7.
North Central, Ill. 32, Elmhurst College 0.
Eastern Michigan 26, Western Illinois 0.
Hope 47, Albion 7.
Kalamazoo 13, Olivet 7.
Northern Mich - North Dakota cancelled, snow.
Bradley 26, Washington (St. Louis) 13.
Ohio State 20, Purdue 7.
Michigan State 34, Notre Dame 6.
Cincinnati 21, Indiana 0.
Wisconsin 41, Northwestern 12.
Illinois 20, Michigan 19.
Iowa 44, Minnesota 20.
Kansas 13, Kansas State 7.
Oklahoma 39, Missouri 14.
Iowa State 13, Nebraska 0.
Graceland 20, Missouri Valley 12
Bradley 26, Washington of St Louis 13
Washington and Jefferson 20, Otterbein 13.
Heidelberg 31, Baldwin-Wallace 6.
Western Michigan 20, Western Reserve 0
Kent State 13, Louisville 7.
Denison 60, Oberlin 7.
Northeas Okla. 33, Panhandle A&M 13
Lake Forest 6, Carroll 0
St. Norbert 41, LaCrosse 6
Valparaiso 18, Wyane 7
Sterling 46, Friends 13
Kirksville 14, Warrensburg 13
MacAlester (Minn.) 19, Beloit (Wis.) 2.
S. D. State 20, Mankato (Minn.) 6.
Moorhead 10, Concordia (Minn.) 9.
Akron 38, Mt. Union 7.
Findlay 14, Wilmington (Ohio) 0.
Wichita 14, Drake 7.
Simpson 20, Wartburg 14.
Grinnell 29, Monmouth 0.
Luther 14, Buena Vista 6.
Parsons 24, Upper Iowa 13.
Coe 13, St. Olaf 7.
Lawrence 46, Knox 0.
Ohio Univ. 7, Bowling Green 7 (tie).
Wittenberg 20, Ohio Wesleyan 13.
Hiram 14, Kenyon 12.
Dayton 40, North Dakota State 6.
Alma 40, Ohio Northern 14.
Anderson 31, Defiance 7.
Capital 14, Wooster 7.
Huron 41, Northern (S.D.) 20.

SOUTHWEST

Rice 13, Arkansas 7.
Baylor 7, Texas 7 (tie)
East Texas State 19, Stephen F. Austin 12
Texas Lutheran 20, U. of Corpus Christi 13
Howard Payne 20, Sul Ross 6
Texas A&M 19, SMU 6.
Southwestern Oklahoma 14, Eastern New Mexico 14 (tie).
Texas A&I. 13, Lamar Tech 13 (tie).
Bishop College 33, Jarvis Christian College 8.
West Texas State 12, Abilene Christian 2.
North Texas 12, Chattanooga 0.
Tulsa 3, Texas Tech 0.
West Texas 12, Abilene Christian 2.
Southwest Texas 9, Sam Houston 0.

FAR WEST

Washington 13, Oregon 6.
UCLA 19, Washington State 13.
Idaho 35, Utah State 7.
Western Colorado 20, Colorado Mines 20 (tie).
Oregon State 21, California 19.
Denver 26, Air Force Acad. 14.
Eastern Montana 37, Montana Mines 0.
Montana State 22, Montana 13.
Stanford 35, Southern California 7.
Whitworth 19, Pacific Lutheran 7.
San Diego Marines 27, California Poly 14.
Hawaii Marines 25, San Diego State 0.
Whittier 34, Pomona - Claremont 20.
Williamette 40, Pacific 6.
Colorado College 34, Adams (Colo.) 25.
Oklahoma State 39, Wyoming 25.
Quantico Marines 26, Camp Lejeune Marines 26 (tie).
New Mexico Highlands 20, New Mexico Military 20 (tie).
Colorado 20, Colorado State 0.
College of Idaho 46, Eastern Oregon 21.

PROFESSIONAL

Hamilton 13, Ottawa 12
Toronto 27, Montreal 0

Jim Jarrett, North Dakota's left - footed kicker, set a school punting record with a 92-yard punt against South Dakota this season. **He's a sophomore.**

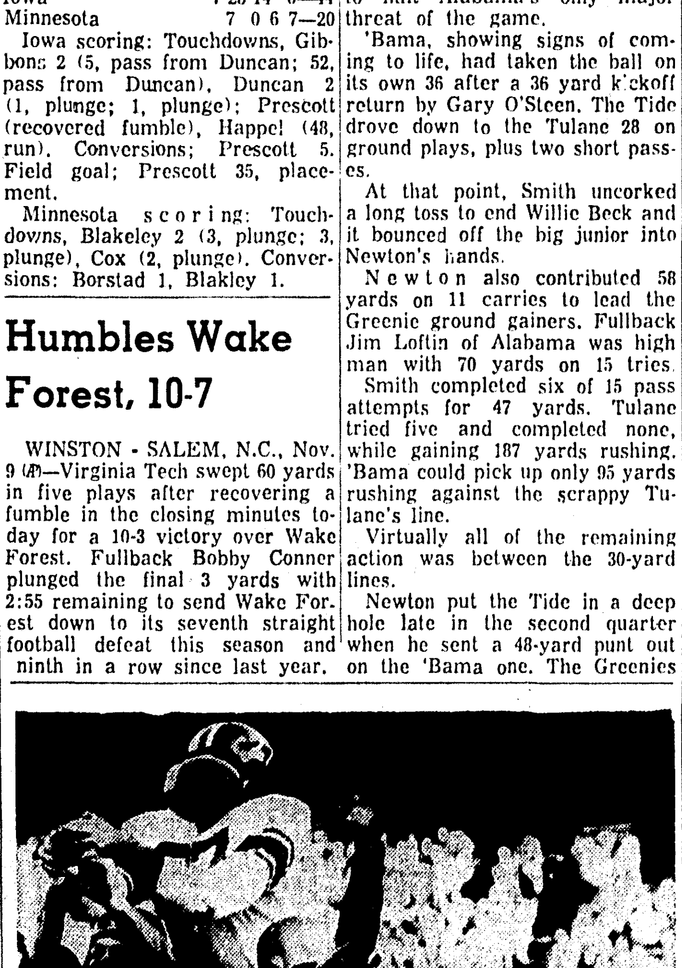

BLOCKED—Appearing to be wearing a football face, Duke halfback Wray Carlton (27), is blocked from receiving pass by Navy halfbacks Ronnie Brence (48) and Harry Hurst in yesterday's game at Baltimore, Md. Pass was thrown by Bob Brodhead. Game ended in 6-6 stalemate. (AP Wirephoto)

Cornell Grinds Out 13-6 Upset Win Over Brown

ITHACA, N.Y., Nov. 9 (AP) — Cornell's much-improved gridders ground out a 13-6 upset victory over Brown today and then carried Coach Lefty James off the field on their shoulders.

The Big Red won their Ivy League game today with a steady ground attack which went 47 yards in 12 plays for a first score and then 47 yards in 13 plays six minutes later.

Quarterback Tom Skypeck, who engineered both drives, punched over from one-foot out in 6:21 of the third period after Marty Moran had put the visitors ahead five minutes earlier with a 38-yard run.

Jackie La Bua, Jamaica, N.Y., middleweight, was a swimmer in high school.

CROW, OSBORNE LEAD

Texas Ags Trip Methodist, 19-6

By LLOYD LARRABEE

COLLEGE STATION, Tex., Nov. 9 (UP)—Big John Crow and smooth Roddy Osborne led Texas A&M, the nation's top-ranked team, to a 19-6 victory tonight over Southern Methodist before 28,000 fans in Kyle Field.

Crow and Osborne scored one touchdown each and Crow kicked his first extra point of the season as the Cadets maintained their Southwest Conference leadership and their unbeaten streak in eight games this season.

The 210-pound Crow, a candidate for All-America honors, then broke a 6-6 tie and led scored the Aggies' second touchdown ground-gainers with 89 yards. He intercepted a Southern Methodist pass on the final play of the game.

Southern Methodist, with sophomore Don Meredith at the helm, employed a spread formation in the last half and moved to the Cadets' 1 midway in the final period, but the Aggies rose up there and halted the threat.

The Cadets scored their final marker with only 40 seconds left when substitute fullback Gordon LeBoeuf smashed over from the 2 and Crow converted.

The Aggies struck late in the first period, marching 49 yards to a touchdown scored by Osborne on a four-yard keeper around right end. But halfback Loyd Taylor's conversion attempt was wide, breaking a sting of 18 straight points kicked this season.

Southern Methodist, behind the quarterbacking of Meredith, moved 71 yards to tie the score early in the second period, but tackle Charles Krueger blocked Meredith's point-after try.

Meredith scored the Mustang touchdown on a one-yard plunge.

Score by periods:

Texas A&M	6	0	6	7	—19
Sou. Methodist	0	6	0	0	— 6

Texas A&M scoring: Touchdowns, Osborne (4, run), Crow (2, plunge) LeBoeuf (2, plunge). Conversion, Crow.

Southern Methodist scoring: Touchdown, Meredith (1, plunge).

Clarence Cook Says Flanagan Contest Is Off

Clarence Cook, Bastrop's boxing policeman, last night said his scheduled match with Del Flanagan at St. Paul, Minn., on November 22 has been called off.

He said he had been advised by mail by his manager that the fight is off and that Flanagan, twice beaten by Cook, will meet Abe Cruss instead. Cook said no reason had been given for the change in the St. Paul card, but he had originally accepted a Flanagan challenge to give the St. Paul middleweight a chance to avenge earlier losses to the Bastrop belter.

Bowling is more popular in Omaha than in any spot in the nation, says Frank B. Lacy, president of the Bowling Proprietors' Assn. of America. The city of nearly 300,000 people has 328 bowling lanes.

Auburn	15	Ohio State	20	Baylor	7	Illinois	20	Texas A&M	19	Vanderbilt	12	Tennessee	21	Stanford	35
Mississippi State	7	Purdue	7	Texas	7	Michigan	19	Southern Meth.	6	Kentucky	7	Georgia Tech	6	Southern Cal	7

Ole Miss Edges Tigers, 14-12

Paul Martin Looks 'Em Over

Twenty-five years ago—October 28, 1933, to be exact—Ouachita Junior College of Monroe celebrated its first homecoming at Brown Field here. O.J.C. later became Northeast Center of L.S.U., Northeast Junior College of L.S.U., and reached its ultimate growth in 1950 to shake off its junior college status and become the senior institution of today—Northeast Louisiana State College.

Next Saturday night the Indians celebrate their 25th annual homecoming, and whether you are a graduate of Ouachita Junior College, Northeast Center, or "Center" as it was popularly called when Coach James Malone was producing his powerhouse J.C. clubs of the latter 1930's, you're invited to return to the Tribal wigwam for Saturday's football show with Louisiana College.

There have been many collegiate beauties to rule the Northeast homecoming courts since Queens June Hodge and Doris Davenport ruled the day in 1933 when Captain Tony Lewis, a guard, led his Indian mates against Lon Morris of Jacksonville, Tex.

The Indians had gone winless in nine games the year before and had already lost three straight when they observed their first homecoming. But Captain Lewis was backed up that day against Lon Morris College by Ira Portis, Denison Elerbe, Leo Tichelli, Tony Marsala, Fred Beckett, Brewer Godfrey, Mixon Chandler, Henry Florsheim, Renaud Price, Ivy McDonald, Clements, McIntosh, Hightower, Sam Ebert, John Frantom and George Hunter to settle for a scoreless tie. The Tribe went on to win two of its next three, and it was a long time before the Indians knew another losing season. They won five, lost three, and tied one in '34, and claimed the national J.C. crown in '35 with an 8-0-0 season.

This homecoming could herald the beginning of another fine athletic era for the Tribe which goes into the Louisiana College game with a 1-5-0 record for a year in which the Redskins have been harassed by injuries and illness, and the October influenza siege even put three coaches—head man Devone Payne, end coach George Luffey, and trainer Lou Hartzog—out of action at the same time.

If you rely on hunches or are of a superstitious nature, the fact that Northeast has lost its last three games to teams that had the same count of 26 points may be significant. Possibly that 26th homecoming next year will really be something to celebrate if the 25th this week starts an era such as the homecomers of '33.

Some Northeast followers who look only at the won and lost columns are figuring the Indians have skidded since last year when they were the talk of the Gulf States Conference.

Personally, we think Coach Payne and his Tribe are just as good, if not better, than last year. The big difference is that the Gulf opponents are "wise" to the improvement at Northeast and are not to be caught napping as might have been the case last year when some schools were possibly taking the Redskins too lightly.

The Tribe really looked good losing to heavily favored Northwestern State only 26-20 last week. Southeastern won, 26-13, in a game that the tribe might have won with a little luck, and only powerhouse McNeese (26-6) definitely was the superior club. A greatly improved Southwestern team nicked the Tribe, 6-0, and Stephen F. Austin won a 10-7 thriller in games the Indians could have won with just a single good break.

Certainly Louisiana College isn't coming to Monroe taking the Redskins lightly, so Payne's men will have to be primed for a hard contest. The following week won't be easy either. Louisiana Tech is waiting to avenge that upset in the season finale of '56.

It's a long hop, step and jump from that day Tony Lewis led the Indians on the field in '33. Northeast has grown and is bringing better football to Monroe. Show your appreciation. Help make this homecoming the greatest.

Score In Last Five Minutes To Win Game

By TIM PARKER

UNIVERSITY, Miss., Nov. 9 (AP)—Raymond Brown passed to Don Williams in the end zone with five minutes left and gave Mississippi a 14-12 victory today over Louisiana State.

The triumph was Ole Miss's fourth against no defeats in Southeastern Conference play and kept alive the Rebels' hopes for the conference title.

Last year's weakness, lack of scoring punch, again dogged the Rebels today. In midfield they gained easily, but they stalled repeatedly in scoring territory.

LSU piled up a 12-7 halftime lead, principally because of the heroic defensive work of fullback Max Fugler playing as a center and the brilliant running of fullback Jimmy Taylor.

Taylor, the SEC's leading scorer at 62 points going into today's game, took a handoff from Win Turner on the LSU 40 in the first quarter, slanted through left tackle and rambled 60 yards to score.

Brown almost tackled him on the 25 but the 200-pound Baton Rouge racer swivled free. Taylor's kick was wide.

The second quarter began with the first string LSU quarterback, Turner, hurting his ankle and being helpe doff the field. He didn't return to the game. A few plays later, Ole Miss linebacker Bill Hurst recovered LSU second string quarterback Warren Rabb's fumble on the LSU 31 and the Rebels were set to move.

Billy Lott and Hurst alternated in ground punches to the one-foot line, from which Brown scored on a quarterback sneak. Robert Khayat's conversion was good and Ole Miss led 7-6.

Wtih 48 seconds of the first half left, Brown punted from his 19 on fourth down to LSU's Billy Cannon, who outsmarted the onrushing Rebels. He handed off to J.W. Brodna, right halfback, while the Rebels piled Cannon, Brodna ran 53 yards to score with no one getting close to him. That made it LSU 12-7. Taylor's kick again was off to the left.

LSU simply played the breaks in the first half, during which the Tigers gained only 137 yards to 225 for the Rebels.

It was Fugler who again and again nailed Rebel runners, holding Ole Miss to grinding gains ranging from three to five yards in a painfully slow ground game which stalled, or wound up in a fumble in scoring territory.

But Fugler was weary in those closing minutes. First Ole Miss quarterback Bobby Franklin went over for what looked like the winning touchdown, but the Rebels were penalized because a teammate helped push Franklin across the goalline. The Rebels were backed up to the 16, where Brown took over at quarterback. He punched to the nine himself, Bill Hurst carried to the eight, and than came Brown's game-winning pass to Williams in the right end zone.

Another freak occurred in the third period when Cannon's 42-yard punt into the Ole Miss end zone bounced crazily back onto the playing field, stopping at the one-foot line. Their backs to the goalline, the Rebels mounted another series of painful, unspectacular punches through the line to the LSU 7 where they lost the ball on a fumble.

Despite the fact the game was won on a pass, it was strictly a ground game with LSU making no gain in the air and Ole Miss only 21 yards on three passes. The Rebels amassed 365 yards rushing better than the 333.9 average per game, which had made them the nation's leading ground gainer up to game time.

LSU made only 175 yards on the ground. Of these, 117 were by Cannon, making him the game's leading ground gainer. The Rebels' Lott was second with 85.

Louisiana State	6	6	0	0	—12
Mississippi	0	7	0	7	—14

LSU scoring—touchdowns: Taylor (60, run); Brodnax (53, punt return).

Mississippi scoring — touchdowns: Brown (1-foot, quarterback sneak); Williams (8, pass in end zone from Brown). Conversions: Khayat 2.

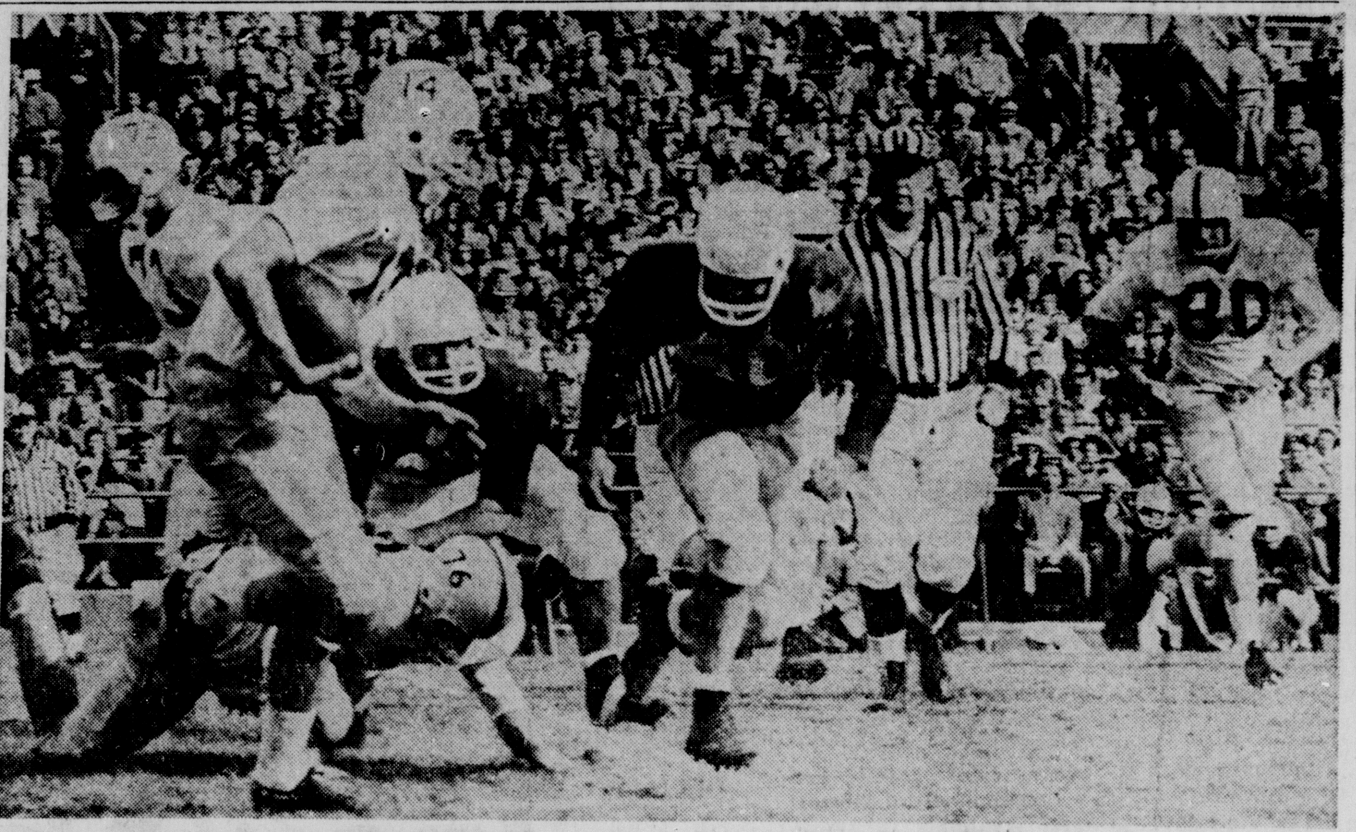

FIRST DOWN FOR ALABAMA—Alabama quarterback Bobby Smith (14) keeps the ball on a fake pass and picks up 10 yards for first down against Tulane in game yesterday at Mobile, Ala. He was stopped on Tide's 39 by Tulane guard Bill Clements (60). Tulane won, 7-0. (AP Wirephoto)

Vandy Rallies In Fourth To Nip Kentucky

NASHVILLE, Tenn., Nov. 9 (AP)—Vanderbilt came from behind with a late fourth quarter touchdown pass from Boyce Smith to Bob Laws today to defeat the underdog Kentucky Wicldats, 12-7, in a Southeastern Conference football game.

Halfback Phil King put the Commodores in the lead with a brilliant touchdown run of 54 yards on a pass interception in the opening minutes of the first quarter. Although the conversion attempt was blocked, that looked like a safe lead until the Wildcats drove for a touchdown in the third period.

Halfback Bobby Cravens led a Kentucky scoring drive of 54 yards, sliding off his own left tackle for the last four yards. Big Lou Michaels, Wildcat tackle, booted the extra point for a 7-6 lead.

The game had moved into the final five minutes when quarterback Smith tossed a nine-yarder to Laws for the winning touchdown. The conversion failed again but the point was not needed.

The winning touchdown wound up a 57-yard drive which needed 10 plays. Kentucky was unable to move after the final kickoff and Vanderbilt was driving deep in Wildcat territory at the final gun.

A crowd of 23,429 saw Vanderbilt build up its season's record to 4-1-2, including three SEC victories. Kentucky's mark dropped to 1-7.

Kentucky	0	0	7	0	—7
Vanderbilt	6	0	0	6	—12

Kentucky scoring—Touchdowns: Cravens (4, run); Conversion: Michael.

Vanderbilt scoring — touchdowns: King (54, pass interception); and Laws (9, pass from Smith).

Iowa Breezes By Minnesota In 44-20 Rout

IOWA CITY, Iowa, Nov. 9 (UP)—Quarterback Randy Duncan and end Jim Gibbons surprised Minnesota with a two-man passing attack today to lead Iowa to a convincing 44-20 triumph to move the Hawkeyes within one step away of a second straight Big Ten championship.

Gibbons, who scored two touchdowns, the first on a catch of a five-yard pass from Duncan and the second on a 52-yard toss, set a new school record for yardage gained with 164 yards. He caught nine of the 10 passes completed by Duncan to tie a school record. Gibbons' yardage fell only 26 yards short of the Big Ten record.

Duncan himself also scored two touchdowns, both on one yard plunges, while Bill Happel ran 48 yards for another score. Bob Prescott tallied the sixth TD when he fell on a fumble by Gopher punter Kelvin Kleber in the Minnesota end zone.

Score by periods:

Iowa	7	23	14	0	—44
Minnesota	7	0	6	7	—20

Iowa scoring: Touchdowns, Gibbons 2 (5, pass from Duncan; 52, pass from Duncan), Duncan 2 (1, plunge; 1, plunge); Prescott (recovered fumble), Happel (48, run). Conversions; Prescott 5. Field goal; Prescott 35, placement.

Minnesota scoring: Touchdowns, Blakeley 2 (3, plunge; 3, plunge), Cox (2, plunge). Conversions: Borstad 1, Blakley 1.

GOES OVER IN 1ST

Petitbon Scores To Give Tulane 7-0 Win Over Tide

By STAN ATKINS

MOBILE, Ala., Nov. 9 (AP)—Tall Dick Petitbon fooled Alabama defenders with a four-yard scoring sprint in the first quarter as the Tulane Greenies defeated the Crimson Tide, 7-0, today.

The 6-3, 197-pound sophomore right end rolled out around right end as Tulane faked for another line smash by fullback Connie Andrews.

Andrews, a hard-driving sub, had gained 26 of the 29 yards of the drive to reach the 'Bama four and had appeared a logical choice to take it over. But instead of calling on Andrews, Petitbon swept wide and made it to the corner on a hard sprint without being touched.

The Greenies starting quarterback, 160-pound Gene Newton, had set up the scoring drive by intercepting a pass by 'Bama quarterback Bobby Smith and running it back 13 to the Alabama 33.

Newton, a thorn in the Tide side all afternoon, also intercepted a Smith pass in the third quarter to halt Alabama's only major threat of the game.

'Bama, showing signs of coming to life, had taken the ball on its own 36 after a 36 yard kickoff return by Gary O'Steen. The Tide drove down to the Tulane 28 on ground plays, plus two short passes.

At that point, Smith uncorked a long toss to end Willie Beck and it bounced off the big junior into Newton's hands.

Newton also contributed 58 yards on 11 carries to lead the Greenie ground gainers. Fullback Jim Loftin of Alabama was high man with 70 yards on 15 tries.

Smith completed six of 15 pass attempts for 47 yards. Tulane tried five and completed none, while gaining 187 yards rushing. 'Bama could pick up only 95 yards rushing against the scrappy Tulane's line.

Virtually all of the remaining action was between the 30-yard lines.

Newton put the Tide in a deep hole late in the second quarter when he sent a 48-yard punt out on the 'Bama one. The Greenies got the ball on a short return punt on the Tide 38 and moved down to the 35. But a fourth-down Petitbon pass was incomplete and 'Bama was in possession when the half ended.

The Greenie win was in the nature of a mild upset. 'Bama had been installed as a one-touchdown favorite by virture of its 14-13 win over Georgia last week for its only victory so far.

It was Tulane's second victory of the season, the other coming over Marquette.

The match between the one-time southern football powerhouses was witnessed by an estimated 15,000.

Tulane	7	0	0	0	—7
Alabama	0	0	0	0	—0

Tulane scoring — Touchdown: Petitbon (4, run); conversion: Blount.

Humbles Wake Forest, 10-7

WINSTON - SALEM, N.C., Nov. 9 (AP)—Virginia Tech swept 60 yards in five plays after recovering a fumble in the closing minutes today for a 10-3 victory over Wake Forest. Fullback Bobby Conner plunged the final 3 yards with 2:55 remaining to send Wake Forest down to its seventh straight football defeat this season and ninth in a row since last year.

BLOCKED—Appearing to be wearing a football face, Duke halfback Wray Carlton (27), is blocked from receiving pass by Navy halfbacks Ronnie Brence (48) and Harry Hurst in yesterday's game at Baltimore, Md. Pass was thrown by Bob Brodhead. Game ended in 6-6 stalemate. (AP Wirephoto)

Cornell Grinds Out 13-6 Upset Win Over Brown

ITHACA, N.Y., Nov. 9 (AP)—Cornell's much-improved gridders ground out a 13-6 upset victory over Brown today and then carried Coach Lefty James off the field on their shoulders.

The Big Red won their Ivy League game today with a steady ground attack which went 47 yards in 12 plays for a first score and then 47 yards in 13 plays six minutes later.

Quarterback Tom Skypeck, who engineered both drives, punched over from one-foot out in 6:21 of the third period after Marty Moran had put the visitors ahead two minutes earlier with a 38-yard run.

Jackie La Bua, Jamaica, N.Y., middleweight, was a swimmer in high school.

CROW, OSBORNE L EAD

Texas Ags Trip Methodist, 19-6

By LLOYD LARRABEE

COLLEGE STATION, Tex., Nov. 9 (UP)—Big John Crow and smooth Roddy Osborne led Texas A&M, the nation's top-ranked team, to a 19-6 victory tonight over Southern Methodist before 28,000 fans in Kyle Field.

Crow and Osborne scored one touchdown each and Crow kicked his first extra point of the season as the Cadets maintained their Southwest Conference leadership and their unbeaten streak in eight games this season.

The 210-pound Crow, a candidate for All-America honors, down to break a 6-6 tie and led scored the Aggies' second touchground-gainers with 89 yards. He intercepted a Southern Methodist pass on the final play of the game.

Southern Methodist, with sophomore Don Meredith at the helm, employed a spread formation in the last half and moved to the Cadets' 1 midway in the final period, but the Aggies rose up there and halted the threat.

The Cadets scored their final marker with only 40 seconds left when substitute fullback Gordon LeBoeuf smashed over from the 2 and Crow converted.

The Aggies struck late in the first period, marching 49 yards to a touchdown scored by Osborne on a four-yard keeper around right end. But halfback Loyd Taylor's conversion attempt was wide, breaking a sting of 18 straight points kicked this season.

Southern Methodist, behind the quarterbacking of Meredith, moved 71 yards to tie the score early in the second period, but tackle Charles Krueger blocked Meredith's point-after try.

Meredith scored the Mustang touchdown on a one-yard plunge.

Score by periods:

Texas A&M	6	0	6	7	—19
Sou. Methodist	0	6	0	0	—6

Texas A&M scoring: Touchdowns, Osborne (4, run), Crow (2, plunge) LeBoeuf (2, plunge). Conversion, Crow.

Southern Methodist scoring: Touchdown, Meredith (1, plunge).

Clarence Cook Says Flanagan Contest Is Off

Clarence Cook, Bastrop's boxing policeman, last night said his scheduled match with Del Flanagan at St. Paul, Minn., on November 22 has been called off.

He said he had been advised by mail by his manager that the fight is off because Flanagan, twice beaten by Cook, will meet Abe Cruss instead Cook said no reason had been given for the change in the St. Paul card, but he had originally accepted a Flanagan challenge to give the St. Paul middleweight a chance to avenge earlier losses to the Bastrop belter.

Bowling is more popular in Omaha than in any spot in the nation, says Frank B. Lacy, president of the Bowling Proprietors' Assn. of America. The city of nearly 300,000 people has 328 bowling lanes.

SPORTS

FOOTBALL SCORES

STATE

Louisiana Tech 21, Southeastern 14.
Tulane 7, Alabama 0.
Mississippi 14, L.S.U. 12.
Delta State 20, Louisiana College 14.
Tennessee State 33, Southern U. 14.
Northwestern Louisiana 19, S.L.I. 0.
Grambling 20, Bethune - Cookman 12.
Clark (Ga.) 26, Xavier (N.O.) 14.

SOUTH

Auburn 15, Mississippi State 7.
Vanderbilt 12, Kentucky 7.
Davidson 16, Wofford 7.
Western Maryland 25, Drexel 0
Hampton 19, Howard 6.
Florida 22, Georgia 0.
Albany State 9, Florida Normal 7.
Wilkes 13, Dickinson 0.
Maryville (Tenn.) 25. Concord (W. Va.) 6.
Virginia State 28, Fayetteville (N.C.) 0.
Middle Tenn. 22, Murray (Ky.) 0.
Western Kentucky 28, Morehead 6.
Sewanee 33, Washington and Lee 14.
Fort Knox 46, Kentucky State 0.
Citadel 4, Presbyterian 0.
Tennessee 21, Georgia Tech 6.
William & Mary 7, N.C. State 6.
Duke 6, Navy 6 (tie).
Virginia Tech 10, Wake Forest 3.
Clemson 26, Maryland 7.
Richmond 13, George Washington 6.
North Carolina 28, South Carolina 6.
Davidson 16, Wofford 7.
Allen 25, Benedict 6.
Southern Union College (Ala.) 51, West Georgia College 0
Guilford 14, Appalachian 7.
Hampton 19, Howard (DC) 7.
Maryville (Tenn.) 25 Concord (W.Va.) 6
Univ. of South 33, Washington and Lee 14
Tennessee Wesleyan 31, Howard College 14
Arkansas State Teachers 27, Ouachita College 6
Elon 34, Newberry 7
Houston 27, Miss. Southern 12.
Florence State (Ala.) 40, Morningside (iowa) 0.
Tennesee Tech 34, Eastern Kentucky 14.
Memphis State 34, Arkansas State 0.
W. Va. Tech 20, Waynesburg (Pa.) 14.
East Tennessee 13, Austin Peay 7.
Livingston (Ala.) 14, Miss. College 7.
Shaw (N.C.) 33, Bluefield (WVA) 20.
Miles 18, Tuskegee 0.
Bridgewater 51, Gallaudet 0.

EAST

Cornell 13, Brown 6.
Holy Cross 20, Syracuse 19.
Colgate 32, Bucknell 0.
Penn 33, Yale 20.
W. Virginia 7, Pitt 6.
Dartmouth 7, Columbia 0.
Princeton 28, Harvard 20.
Tufts 47, Rochester 13.
Rutgers 34, Lafayette 19.
V.M.I. 12, Lehigh 7.
Maine 19, Bowdoin 0.
Boston College 27, Boston University 2.
Army 39, Utah 33.
Detroit 16, Villanova 7.
West Va. Wesleyan 27, Davis and Elkins 6.
Bethany (WVA) 37, Grove City 13.
Colby 20, Bates 19.
New Haven Teachers 39, Amn. Int. 6.
Delaware 71, Temple 7.
Indiana Tchrs. 15, Geneva 6.
Juniata 14, Penn Military 0.
West Chester (Pa.) Tchrs. 13, Bloomsburg Tchrs. 7.
Mansfield (Pa.) 13, Millersville 6.
John Hopkins 40, Swarthmore 20.
California (Pa.) 46, West Liberty 6.
Haverford 19, Ursinus 6.
Union (NY) 28, Kings Point 12.
Lincoln (Pa.) 24, St. Paul 0.
East Stroudsburg 39, Cheyney (Pa.) 0.
Carnegie Tech 13, Franklin and Marshall 0.
Alleghany 20, Case 0.
Slippery Rock (Pa.) 13, Westminster (Pa.) 0.
Moravian 21, Upsala 6.
Lock Haven (Pa.) 21, Lycoming 7.
Williams 28, Wesleyan 13.
Hobart 8, Hamilton 2.
Norwich 13, Worcester Tchrs. 0.
Amherst 40, Trinity (Conn.) 6.
Springfield 28, New Hampshire 6.
Susquehanna 20, Wagner 6.
Albright 32, Lebanon Valley 8.
Penn State 20, Marquette 7.
Connecticut 46, Northeastern 14.
Coast Guard 27, RPI 20.
Kutztown (Pa.) 14, Montclair (NJ) State 7.
Hofstra 26, Muhlenberg 7.
Suquehanna 20, Wagner 6.

MIDWEST

Hanover 28, Franklin 13.
Ball State 20, Indiana State 0.
St. Joephs (Ind.) 25, Evansville 0.
Taylor 13, Manchester 13 (tie).
Butler 26, Depauw 13.
Wabash 39, Southwestern (Tenn.) 21.
Indiana Central 53, Earlham 19.
Cape Girardeau 20, Maryville (Mo.) 0.
William Jewell 25, Baker 0.
Ripon 42, Cornell (Iowa) 6.
Lincoln (Mo.), 38, Northwestern Okla. 7.
Rolla 3, Springfield (Mo.) 0.
Wisconsin - Milwaukee 14, Ferris 7.
Omaha 14, Northern Illinois 7.
Concordia (Neb.) 21, Concordia (Ill.) 7.
Eastern Michigan 26, Western Illinois 0.
Wheaton 47, Milliken 6.
Augustana (Ill.) 27, Illinois Wesleyan 20.
Illinois Normal 39, Eastern Illinois 7.
North Central, Ill. 32, Elmhurst College 0.
Eastern Michigan 26, Western Illinois 0.
Hope 47, Albion 7.
Kalamazoo 13, Olivet 7.
Northern Mich - North Dakota cancelled, snow.
Bradley 26, Washington (St. Louis) 13.
Ohio State 20, Purdue 7.
Michigan State 34, Notre Dame 6.
Cincinnati 21, Indiana 0.
Wisconsin 41, Northwestern 12.
Illinois 20, Michigan 19.
Iowa 44, Minnesota 20.
Kansas 13, Kansas State 7.
Oklahoma 39, Missouri 14.
Iowa State 13, Nebraska 0.
Graceland 20, Missouri Valley 12
Bradley 26, Washington of St Louis 13
Washington and Jefferson 20, Otterbein 13.
Heidelberg 31, Baldwin-Wallace 6.
Western Michigan 20, Western Reserve 0
Kent State 13, Louisville 7.
Denison 60, Oberlin 7.
Northeas Okla. 33, Panhardle A&M 13
Lake Forest 6, Carroll 0
St. Norbert 41, LaCrosse 6
Valparaiso 18, Wyane 7
Sterling 46, Friends 13
Kirksville 14, Warrensburg 13
MacAlester (Minn.) 19, Beloit (Wis.) 2.
S. D. State 20, Mankato (Minn.) 6.
Moorhead 10, Concordia (Minn.) 9.
Akron 38, Mt. Union 7.
Findlay 14, Wilmington (Ohio) 0.
Wichita 14, Drake 7.
Simpson 20, Wartburg 14.
Grinnell 29, Monmouth 0.
Luther 14, Buena Vista 6.
Parsons 24, Upper Iowa 13.
Coe 13, St. Olaf 7.
Lawrence 46, Knox 0.
Ohio Univ. 7, Bowling Green 7 (tie).
Wittenberg 20, Ohio Wesleyan 13.
Hiram 14, Kenyon 12.
Dayton 40, North Dakota State 6.
Alma 40, Ohio Northern 14.
Anderson 31, Defiance 7.
Capital 14, Wooster 7.
Huron 41, Northern (S.D.) 20.

SOUTHWEST

Rice 13, Arkansas 7.
Baylor 7, Texas 7 (tie)
East Texas State 19, Stephen F. Austin 12
Texas Lutheran 20, U. of Corpus Christi 13
Howard Payne 20, Sul Ross 6
Texas A&M 19, SMU 6.
Southwestern Oklahoma 14, Eastern New Mexico 14 (tie).
Texas A&L 13, Lamar Tech 13 (tie).
Bishop College 33, Jarvis Christian College 8.
West Texas State 12, Abilene Christian 2.
North Texas 12, Chattanooga 0.
Tulsa 3, Texas Tech 0.
West Texas 12, Abilene Christian 2.
Southwest Texas 9, Sam Houston 0.

FAR WEST

Washington 13, Oregon 6.
UCLA 19, Washington State 13.
Idaho 35, Utah State 7.
Western Colorado 20, Colorado Mines 20 (tie).
Oregon State 21, California 19.
Denver 26, Air Force Acad. 14.
Eastern Montana 37, Montana Mines 0.
Montana State 22, Montana 13.
Stanford 35, Southern California 7.
Whitworth 19, Pacific Lutheran 7.
San Diego Marines 27, California Poly 14.
Hawaii Marines 25, San Diego State 0.
Whittier 34, Pomona - Claremont 20.
Williamette 40, Pacific 6.
Colorado College 34, Adams (Colo.) 25.
Oklahoma State 39, Wyoming 25.
Quantico Marines 26, Camp Lejeune Marines 26 (tie).
New Mexico Highlands 20, New Mexico Military 20 (tie).
Colorado 20, Colorado State 0.
College of Idaho 46, Eastern Oregon 21.

PROFESSIONAL

Hamilton 13, Ottawa 12
Toronto 27, Montreal 0

Jim Jarrett, North Dakota's left - footed kicker, set a school punting record with a 92-yard punt against South Dakota this season. **He's a sophomore.**

Choctaws Bow To Livingston's Tigers, 14 To 7

LIVINGSTON, Ala., Nov. 9 (AP)—Livingston State scored its first victory of the season with two long touchdown marches against Mississippi College today, 14-7.

The underdog hosts thrust 68 yards for their first tally in the second period with quarterback Jim Kelly breaking off tackle 13 yards to score. Kelly passed 16 yards to end Larry Newton for the second Livingston tally in the third period, climaxing an 82-yard march.

Jim Bounocore converted twice for Livingston.

The Choctaws didn't reach scoring territory until the fourth period when fullback Lynn Naylor shook loose around left end for 44 yards and the Mississippi tally. Wayne Tatum converted.

Livingston gained 220 yards rushing and 95 passing for a total of 315. The Chocs were held to 134 rushing and 25 passing, a total of 159 yards.

Huskies Spoil Bowl Dreams Of Webfoots

PORTLAND, Ore., Nov. 9 (UP)—Washington's fired up Huskies shook the Oregon's Webfoots Rose Bowl dreams with a 13-6 football upset today before 30,010 fans and a regional television audience.

It was the first loss for Oregon in six Pacific Coast Conference games. But Oregon, despite the defeat, remained in first place in the PCC and can still go to Pasadena by beating Southern California or Oregon State in its final two games.

Washington, winner of only one game before today, turned an intercepted pass into its first touchdown and then marched 67 yards in the final quarter for the puncher.

California Falls To Oregon State In 21-19 Scrap

BERKELEY, Calif., Nov. 9 (UP)—Oregon State breezed away to a 21-0 halftime lead today then had to fight for its life to squeeze out a 21-19 victory over the revitalized California Bears.

With California trailing 21-13 and 43 seconds to play, Joe Knapp passed to halfback Jack Hart from 22 yards out to give the Bears their third touchdown on the second half. But as has been the case in their last tally, the attempted point after touchdown was blocked as again another West Coast game was settled in the conference department.

Howard Grant, 19 - year - old apprentice jockey from Cincinnati, is under contract with the Carolyn K. Stable. He led the riders at the Laurel spring meeting and has 189 winners the first nine months of 1957.

BASTROP PRO-AM TOURNEY

Leonard Warren, Morehouse Country Club pro, played host to a real fine L.P.G.O. Canadian Handicap Pro-Am Tournament in Bastrop last Monday and teamed with the former Monroe city champ, Everett Lawson, as did Lionel Herbert, and those two teams ended in a tie for first place in the pro-am event with low-ball scores of 59. Herbert and Lawson had 29-30—59 and Warren and Lawson had vice-versa with a 30-29—59.

Johnny Myers, formerly of Bastrop and now playing out of the Interlachen Country Club in Minneapolis, Minnesota, won the individual professional sweepstakes with a red hot five-under-par 67 which was three strokes better than anyone else could muster. Johnny made a great eagle 2 on the par 3, 340-yard 11th hole which helped his cause considerably.

The next best rounds of the day in the pro circle were: John Cook of Minnetonka, Minnesota, 34-36—70, Gray Little of Lake Charles 36-34—70, Lionel Herbert of Lafayette 37-33—70 (Lionel is one of the finest players on the pro circuit as is his brother, Jay, and is the present P.G.A. Champion), Johnny Pott of Shreveport 35-36—71 (Johnny made his professional debut on the pro circuit this past season and people around here are expecting great things out of him in future play on the circuit), and Leonard Warren, the host, with a 37-34—71.

VICKSBURG PRO-AM TOURNEY

Nearly everyone that played in the Bastrop L.P.G.O. journeyed to Vicksburg the next day to play in another pro-am that offered stiff competition. Vicksburg had a fine turn out in spite of rain as 163 players including 63 pros and 130 amateurs played.

Lionel Herbert won professional sweepstakes with a two-under-par 70. There was a three-way tie for second spot in the pro ranks with Bob Ledbetter of Shreveport and formerly of Monroe, Norman Bryant of Jackson, Mississippi, and Gene Williams of Lafayette all having even par 72's. Johnny Pott teamed with amateur Ed Brunini of Vicksburg to win the pro-am with a low ball score of 66.

MOREHOUSE LADIES CHAMPIONSHIP

The Morehouse Country Club in Bastrop is in the second round of the Ladies Club Championship. Some of the second round matches have been played and the rest are to be completed by today. The results we have on hand are as follows: Mrs. Cile Stephenson beat Mrs. May Beekman 7 and 5, Mrs. Martha Blanks beat Mrs. Marie Hornbeak 2 and 1. Mrs. Lois Warren is to play Mrs. Vera Duffey, and Mrs. Nelda Caldwell is to play Mrs. Mary Green.

FIELD GOAL FAILS

Duke Holds Navy To 6-6 Deadlock

ANNAPOLIS, Md., Nov. 9 (UP) —Tackle Bob Riefsnyder missed a 27-yard field goal attempt with only 24 seconds left to play today and Navy had to settle for a 6-6 tie with Duke. This was the third straight year that the game between these two rivals ended in a tie.

A missed conversion by Wray (The Train) Carolton following Duke's second-period touchdown lost the Blue Devils an opportunity for an upset victory before a crowd of 31,000 at Memorial Stadium.

Navy opened the scoring late in the first quarter with a 12-yard pass from quarterback Tom Forrestal to end Wayne McKee. Midie captain Ed Oldham missed the conversion attempt.

Early in the second quarter, Navy threatened, pushing to the Duke five in a 28-yard Forrestal pass to end Pete Jokonvich, but a backfield in motion penalty nullified the gain. Minutes later, opportunity again for Navy after a brief possession of the ball by Duke. Forrestal completed a second 28-yard pass to halfback Harry Hurst on the Duke 10, only to have a second backfield in motion penalty forfeit the advance.

In the ebbing minutes of the first half, Duke halfback George Dutrow flipped a 28-yard left-handed pass to Carlton. Dutrow followed up with a 14 touchdown run, tying the score at 6-6. Carlton's attempt for the point after was wide.

Score by periods:

Duke	0	6	0	0—6
Navy	6	0	0	0—6

Duke scoring: Touchdown, Dutrow (14, end run).

Navy scoring: Touchdown, McKee (12, pass from Forrestal).

McNeese Beats Northeast In Cross Country

LAKE CHARLES, La. (Special) — McNeese defeated Northeast State, 22 to 43, here yesterday afternoon in a Gulf States Conference cross country meet.

McNeese's Jack Frater edged out Northeast's Jack Williams in a brilliant duel for first place with the excellent time of 15 minutes and 17 seconds. Williams turned in a time of 15.24 to finish ahead of third placer Stan Krowski of McNeese, who was clocked at 15.42.

Buddy McCullen of Northeast finished in fourth place with 16.19 ahead of the conference's record holder in the mile, Lynn Chisholm. Chisholm had a 16.27 time for fifth place.

Sidney Barber, McNeese, was sixth, Al McClean, McNeese, was seventh, Carson Festazan, McNeese, was eighth, Owen Creppel McNeese, was ninth and McNeese's Anthoney Cinquemano was 10th. Gene Easton, Jim Flint, Harper McKay and Joe Swanson finished in the 11th, 12th, 13th and 14th spots, respectively.

This was the second meeting of the year between Northeast Coach Lou Hartzog's charges and McNeese. On October 26 at Monroe, McNeese beat the Indians, 20-47.

Hartzog says he is hoping to have a meet with Northwestern at Monroe next Saturday but arrangements are incomplete.

CLAIMS RECORD

TEHRAN, Nov. 9 (AP) — Evgeny Minaef of Russia set a new world press, snatch and jerk record, lifting a total of 362.5 kilograms (about 798 pounds), in winning the featherweight division of the world weightlifting championships today.

Northwestern Spoils SLI's Homecoming

LAFAYETTE, La., Nov. 9 (AP)—Northwestern State dropped Southwestern Louisiana out of contention for the Gulf States Conference crown with a 19-0 victory today.

The loss gave SLI a 4-4-1 record, and spoiled the homecoming event for the Lafayette crew.

After a scoreless first period, NSC drove 93 yards in seven plays with fullback Charlie Tolar bucking across from three yards out for the score.

Late in the second period a pass from Dale Hoffpauir to Billy Booth covered 76 yards, and set up the next NSC touchdown. Hennigan scored from the three and Jim Bruning coverted for a 13-0 lead.

In the final quarter, Tolar sparked a 90 yard march in nine plays, with Hennigan bucking over from two yards out.

Reserve fullback Charles Desadier intercepted a pass on his own 24 to stop SLI's scoring threat as time ran out.

NSC	0	13	0	6—19
SLI	0	0	0	0—0

NSC scoring—touchdowns: Tolar (3, plunge); Hennigan 2 (3, plunge; 2, plunge). Conversion: Bruning.

Forest Boys And Goodwill Girls Triumph

KILBOURNE, La. (Special) — Goodwill girls and Forest boys took easy victories here last night to win the Kilbourne Junior Cage Tournament.

Goodwill defeated Oak Grove, 48-35, in the girls finals while Forest romped over Kilbourne, 53-23, in the boys finals. Goodwill beat Kilbourne girls, 49-30, and Oak Grove slipped by Pioneer, 40-39, in the semi-finals. Forest advanced to the finals with 48-29 romp over Epps yesterday afternoon and Kilbourne dumped the Goodwill boys by a 49-43 score.

A couple of Smiths leed the scoring in the girls finals with G. Smith of Goodwill netting 22 points and C. Smith of the losers sacking 78. F. Butler of Forrest was the leading boys scorer with 27 points while K. James had 15 for Kilbourne.

Florida Uses Passes To Top Georgia, 22-0

JACKSONVILLE, Fla., Nov. 9 (AP)—A trio of Florida quarterbacks threw three touchdown passes to a trio of receivers today and swept the Gators to a 22-0 football victory over Georgia.

Jimmy Dunn was the first to find Georgia's pass defense weakness and tossed nine yards to end Don Fleming in the end zone.

Mickey Ellenburg tossed 19 yards to Bernie Parrish for the second score and Jim Rhyne passed 20 yards to Bill Newbern for the third.

Jim Rountree, his sprained ankle sound for the first time in two weeks, carried the Florida running attack that set up the first score on a 48-yard march.

It was Florida's fifth victory and third against Southeastern Conference foes but it couldn't revive any Gator title hopes. They were blasted by Auburn's great defense a week ago.

Florida's defense today was of that same impenetrable type and held Georgia to seven first downs—all but one in the second half when Florida reserves played most of the way.

Georgia	0	0	0	0— 0
Florida	7	9	0	6—22

Florida scoring — Touchdowns: Fleming (9, pass from Dunn); Parrish (19, pass from Ellenberg); Newbern (20, pass from Rhyne). Safety: Lloyd, Georgia (snapped ball over kicker's head and out of end zone). Conversions: Parrish 2.

ICE DELAYS CLOSING

CHICAGO, Nov. 9 (AP) — A frozen track caused postponement of today's final racing day until Monday at Sportsman's Park. The track was given permission by the Illinois racing board to hold the same nine-race program on Monday.

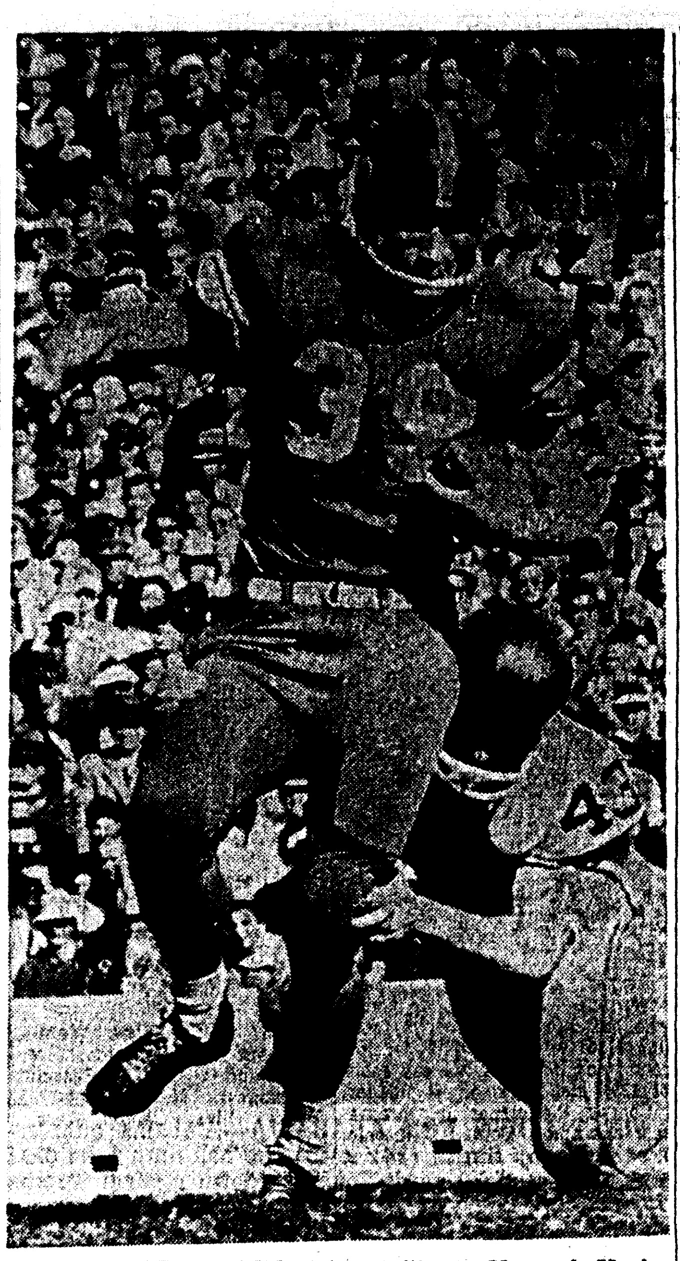

SEVEN-YARD GAIN—Rice fullback Howard Hoelscher gains seven yards for the Owls in this right end run yesterday at Houston, Tex., against the Arkansas Razorbacks. Making the tackle is halfback Don Horton (43). Rice won, 13-7. (AP Wirephoto)

Underdog Rice Puts Arkansas Away, 13-7

By JOHN COLTON

HOUSTON, Nov. 9 (UP)—Underdog Rice, repulsed momentarily in the final quarter by an Arkansas goal-line stand, crashed through on fourth down to beat the Razorbacks 13-7 today.

A homecoming crowd of 40,000 in Rice Stadium saw the Owls with a 1-1 conference mark and fighting to stay in the race derail the Porkers leading ground gainer Gerald Nesbitt holding him to a scant 37 yards gain.

The Owls, a one point underdog, tasted first defeat then victory then disappointment as tough Arkansas line threw them back twice one yard from victory.

The Owls with minutes to go in the last quarter broke a 7-7 tie stabbing three times from the 1 yard line, with fullback Raymond Chilton crashing through for the winning score on 4th down quarterback King Hill missed the extra point.

Chilton's TD followed on the heels of a Rice goal line stand that failed when Arkansas left half Donnie Stone went over outside on 4th down from the Rice one-yard line to tie the score 7-7 in the final period.

The Owls came to life in the second quarter after a scoreless first quarter duel in which Nesbitt's accurate punting to inside the Rice 10 kept the Owls in trouble.

The Owls scored in the final minute of the second quarter, with quarterback Frank Ryan passing 17 yards to end Gene Miller in the end zone, after Arkansas, minutes before, quashed a fired-up Rice 85-yard drive to the Arkansas 1.

The drive ended against a solid Porker wall but Rice retained the ball when Arkansas quarterback George Walker punted to his own 28 and Rice guard Matt Gorges returned it to the Arkansas 20.

Rice end Buddy Dial drew non-partisan screams from the stands with a running one-handed circus catch of a pass from signal-caller King Hill that was good for 25 yards in the 85-yard drive that failed.

The loss was Arkansas' third with two wins in the Southwest Conference race.

Score by periods:

Rice	0	7	0	6—13
Arkansas	0	0	0	7— 7

Rice scoring: Touchdowns, Miller (17-pass from Ryan) Chilton (1-plunge). Conversion, Hill.

Arkansas scoring: Touchdown, Stone (1-run). Conversion, Nesbitt.

Statistics

LA. TECH-SOUTHEASTERN

	Tech	S.L.C.
First downs	23	11
Yards rushing	332	194
Yard passing	84	48
Passes	7-11	5-10
Passes intercepted by	0	0
Fumbles lost	4	3
Punting average	2-29.5	4-37.6
Yards lost penalties	15½	½

TULANE-ALABAMA

	Tulane	Ala.
First downs	6	9
Rushing yardage	137	95
Passing yardage	0	53
Passes	5	18
Passes intercepted by	0	2
Punts	5	6
Fumbles lost	1	2
Yards penalized	15	25

L.S.U.-MISSISSIPPI

	LSU	Miss.
First downs	6	21
Rushing yardage	175	365
Passing yardage	0	21
Passes	0-5	3-6
Passes intercepted by	0	0
Punts	7-51.8	4-26.3
Fumbles lost	1	3
Yards penalized	65	50

ARKANSAS-RICE

	Arkansas	Rice
First downs	17	20
Rushing yardage	183	263
Passing yardage	54	96
Passes	6-11	6-9
Passes intercepted by	0	0
Punts	6-36	8-32
Fumbles lost	3	1
Yards penalized	19	65

BAYLOR-TEXAS

	Baylor	Texas
First downs	8	14
Rushing yardage	124	28
Passing yardage	148	196
Passes	9-17	14-19
Passes intercepted by	1	1
Punts	6-28	7-44.1
Fumbles lost	4	3
Yards penalized	60	55

CALHOUN, EROS LOSE

Chatham Meet Won By Weston, Grayson

CHATHAM, La. (Special) — Weston girls and Grayson boys took home the championships here last night in the Chatham Invitational Basketball Tournament with the Weston lasses whipping Calhoun, 57-46, and Grayson topping Eros, 66-55, in the finals.

Sarah Jane Avery led the winners to victory in the girls division with 35 points with Joyce Saxon of Calhoun neting only one less. Jack Legg sank 24 points for Grayson in the finals and Berl Tesmell had 22 for the losers.

Weston entered the girls finals of the three day tourney with an easy 59-36 win over Calvin with Miss Avery again leading the scoring, this time with 31 points. Mary Brewton had 24 for Calvin. Calhoun also had an easy time in their semi-final clash, whipping Eros by 20 points, 56-36, Joyce Saxon had 35 to top the scorers and Maxine Wheelis of Eros scored 24.

In the boys semi-final action yesterday afternoon, Grayson trampled Calhoun, 67-13, with Legg sacking 28 points for the winners and Max Aulds getting 12 for the Calhoun team. Eros defeated Readheimer by a 61-46 score in the other semi-final clash with Kenneth Spillers of Eros and Dave Morgan of Readheimer splitting scoring honors with 30 points apiece.

Touch Football

CITY LEAGUE

Team	Won	Lost	Pct.
Wildcats	7	0	1.000
Red Shirts	6	0	1.000
L.T.I.	4	2	.667
Rinky Dinks	4	2	.667
Lumberjacks	4	3	.571
Roundballers	2	4	.333
Gunrunners	2	4	.333
Outlaws	1	5	.167
Wranglers	1	6	.143
Horses	1	7	.125

Monday's Games
L.T.I. vs. Lumberjacks, 6:00.
Horses vs. Gunrunners, 6:45.
Wildcats v. Red Shirts, 7:30.
Roundballers vs. Rinky Dinks, 8:15.

Wednesday's Games
Horses vs. Wildcats, 6:00.
Red Shirts vs. L.T.I.
This will end City League season unless there is a tie for the lead.

HIGH SCHOOL LEAGUE

Team	Won	Lot	Pct.
Kittens	5	0	1.000
Ramblers	2	2	.500
L.T.I.	1	3	.250
Horntooters	1	4	.200

Tuesday's Games
Horntooters vs. Kittens, 5:30.
Ramblers vs. L.T.I., 6:30.

TIE FOR GULF LEAD

Tech Spikes Southeastern

HAMMOND, La. (Special) — Louisiana Tech broke up a tie with a fourth quarter touchdown to beat Southeastern Louisiana, 21-14, in a Gulf States Conference battle here last night. The win put Tech into a tie for first place in the conference.

Tech's winning score came with four minutes left in the game when halfback James Williamson plunged over from the one to cap a 60-yard march. Two big passes put the Bulldogs within scoring range after they took an S.L.C. punt.

Quarterback James McCabe passed 25 yards to end Sidney Anderson and he hit end Tom Causey with a 15-yarder which put the ball on the Lion four.

The victory gave the Techsters a 3-1 conference mark.

Tech scored first in the tussle when the Bulldogs took the opening kickoff and marched 73 yards straight up field for the touchdown. Fullback Jerry Frasier plunged over from the one, and J. W. Slack converted to give Tech an early 7-0 lead.

Big guns in this drive were Frasier, halfback Billy Hughes, and quarterback McCabe who tossed a 21-yard aerial to end Billy Bundrick.

S.L.C.'s Lions quickly tied up the score at 7-7 in the second quarter. On the second play of the second period, Lion halfback Frank Bourgeois shot through a hole in the left side of his line and raced 87 yards for the TD. Ken Bailey kicked the tying point.

Southeastern went ahead, 14-7, two minutes before halftime. Taking over on downs on their own 15, the Lions drove 85 yards with quarterback Bill Hawkins passing nine yards to halfback Tommy Bell for the score. Bailey again converted.

Tech took the kickoff, and then went on wide end runs out of bounds each time to stop the clock in successful maneuvering to drive 62 yards and score on the last play of the half. McCabe passed to freshman end Robbie Smith from the four, the clock running out while the ball was in the air. Slack converted and the game again was tied, 14-14.

Neither team was able to score in the third period. A tremendous goal line stand by Tech's touch line kept Southeastern from scoring early in the third quarter. The Lions had first and goal to go on the Tech two, but four slams at the Tech line failed to put it over.

Tech got to the Southeastern ten in the same period but lost the ball on a fumble.

In the fourth quarter Southeastern held Tech on down on the Lion eight early in the period. A few minutes later Tech was back on the Lion four and fumbled again. However, when Southeastern punted out, Tech got the winning drive underway with Williamson going over.

STILL ON TOP

Ohio State Smacks Boilermakers, 20-7

COLUMBUS, Ohio, Nov. 9 (UP)—Ohio State hit Purdue with an explosive offense and five great defensive stands, to crush the Boilermakers, 20-7, today and stay on top of the Big Ten Conference race.

The Ohio victory, made certain by its rugged defense, moved coach Woody Hayes team to within one game of the Rose Bowl and its third Big Ten title in four years. Ohio now must win only one of its remaining games, with Iowa and Michigan, to clinch the title.

The Buckeyes, with halfback Don Clark and fullback Bob White ripping the Purdue defenses, rolled over three first half touchdowns. Then the Bucks dug in to stop Purdue three times within the Ohio 10 in the last period.

The victory may have proved costly for Ohio as Clark, the Buckeye's candidate for All-American honors, suffered a pulled leg muscle early in the second period and sat out the rest of the game. But before he quit, the Akron, Ohio, junior had battered Purdue with 56 yards in six carries.

Clark was the spark of Ohio's first touchdown drive, carrying five times for 47 yards and scoring on an 18-yard sprint to put Ohio in front with scarcely five minutes gone in the first period.

Clark was hurt on the first play of Ohio's second touchdown drive, but the Bucks marched right on with White, leading the drive. He got 59 yards on six carries in the 92-yard march which ended with halfback Dick Lebeau leaping over Len Wilson and breaking loose on a 21-yard touchdown run.

Buckeye quarterback Frank Kremblas, whose alert defensive play ended two Purdue drives, took to the air for Ohio's third touchdown. The drive started when Purdue halfback Kenny Mikes, fumbled the ball trying to punt and Ohio took over on Purdue's 36. Kremblas passed to Lebeau for 27 yards and to end Leo Brown for eight.

Kremblas then made what may have been the shortest touchdown ever scored here, plunging over from no more than three inches out.

Purdue scored midway in the third period. Lebau cut off one Purdue threat, intercepting Bob Spoo's pass on the Ohio 13. Purdue, however, came right back for the touchdown after a short Ohio punt was downed on Purdue's 44. The Boilermakers needed six plays with quarterback Ross Fichtner firing a 20-yard pass to halfback Tom Fletcher who went five yards to score.

Score by periods:

Ohio State	7	13	0	0—20
Purdue	0	0	7	0— 7

Ohio State scoring: Touchdowns Clark (18 run), Lebeau (21 run), Kremblas (1 plunge). Conversions: Kremblas 2.

Purdue scoring: Touchdown, Fichtner (25-pass-run). Conversion: Fletcher.

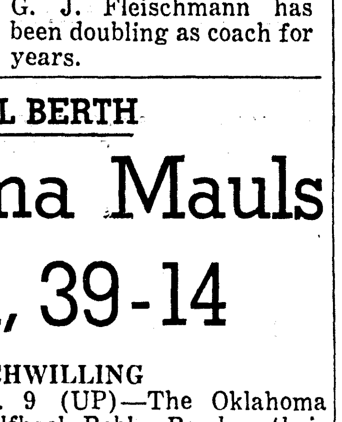

NEW START COACH — J. L. Harrell (above), graduate of Mississippi Southern, is beginning his first season as the new boys' basketball coach at Start High School in Richland parish. Principal G. J. Fleischmann has been doubling as coach for years.

WIN ORANGE BOWL BERTH

Oklahoma Mauls Missouri, 39-14

By LYLE SCHWILLING

COLUMBIA, Mo., Nov. 9 (UP)—The Oklahoma Sooners, using sophomore halfback Bobby Boyd as their star, won the Big Eight Conference berth in the Orange Bowl today by downing Missouri, 39-14.

The Sooners played brilliant but not especially powerful football to win the bowl trip before a record capacity crowd of 39,500 fans drawn out in near freezing weather in hopes of an upset.

47th Straight Win

It was Oklahoma's 47th straight win and 64th conference game in a row without defeat.

Boyd, not particularly impressive in Oklahoma's earlier games, picked up several crucial first downs for the Sooners, set up the first touchdown and scored the second himself.

Missouri's star also was a sophomore, quarterback Phil Snowden, who ran and passed Missouri to its first touchdown. Snowden scored it from inside the one. Missouri got its second touchdown after an Oklahoma fumble with Hank Kuhlmann going 33 yards for the six-pointer.

The two touchdowns are the only two scored against Oklahoma by rushing this season.

Score by periods:

Missouri	0	7	0	7—14
Oklahoma	7	6	7	19—39

Missouri scoring: Touchdowns, Snowden (1, plunge), Kuhlmann (33, run). Conversions, Rash 2.

Oklahoma Scoring: Touchdowns, Carpenter (17, run), Boyd (4, plunge) Baker (1, plunge), Dodd (2, plunge), Thomas (2, run), Gott (3, run. Conversions, Baker 2, Sherrod.

Top 10 Doings For Yesterday

By THE ASSOCIATED PRESS

Here's how the top ten college football teams in the Associated Press nationwide poll fared Saturday:

1. Texas A and M defeated Southern Methodist, 19-6.
2. Oklahoma, defeated Missouri 39-14.
3. Auburn, defeated Mississippi State, 15-7.
4. Michigan State, defeated Notre Dame 34-6.
5. Iowa, defeated Minnesota 44-20.
6. Ohio State, defeated Purdue 20-7.
7. Navy, tied Duke 6-6.
8. Army, defeated Utah 39-33.
9. Tennessee, defeated Georgia Tech 21-6
10. North Carolina State, lost to William and Mary 7-6.

Pro Football

NATIONAL FOOTBALL LEAGUE
EASTERN CONFERENCE

Team	W	L	T	Pct.
Cleveland	5	1	0	.833
New York	4	2	0	.667
Pittsburg	4	2	0	.667
Chicago Cardinals	2	4	0	.333
Philadelphia	2	4	0	.333
Washington	2	4	0	.333

WESTERN CONFERENCE

Team	W	L	T	Pct.
San Francisco	5	1	0	.833
Baltimore	3	3	0	.500
Detroit	3	3	0	.500
Chicago Bears	2	4	0	.333
Green Bay	2	4	0	.333
Los Angeles	2	4	0	.333

Today's Games
Baltimore at Washington
Chicago Cards at New York
Detroit at Philadelphia
Green Bay at Chicago Bears
Pittsburgh at Cleveland
San Francisco at Los Angeles

Four members of Army's varsity soccer team come from Philadelphia. They are Kemit Henninger, Ray Baugh, Nick Krawciw and Fred Manzo.

LOANS ALL KINDS
Need Any Money? Borrow It From Us! Let Us Reduce Your Car Payments
BORROW WITH CONFIDENCE
We Are Reliable For Over 35 Years
Capital and Surplus Over $3,000,000.00
REAL ESTATE LOANS ALSO
NO RED TAPE—NO DELAYS
7 Private Offices
Ask for Mr. Harbuck, Mgr. Loan Dept., Mr Prewitt, Loan Officer or Mr. Dennis, Gen. Mgr.
Motors Securities
500 Walnut St.
Plenty Free Parking

if your goal is matrimony...
give her a DIAMOND from
Howard Bros.
Jewelers of Distinction
116 DeSiard
Open a Charge Account . . . . No Carrying Charge

DUCK SHOOTING HOURS
SUNDAY, NOV. 10
6:03 A.M. TO 4:40 P.M.
MONDAY, NOV. 11
6:04 A.M. to 4:40 P.M.
A SERVICE OF
3 WAY FINANCE
108 N. Second—Monroe
PEOPLE'S LOAN SERVICE
309 Wood St.—W. Monroe

THE MUFFLER KING
Sizes and Types for All Make Cars
WEINBERG
AUTO PARTS CO.
Ph. FA 2-8865
1202 DeSiard Monroe

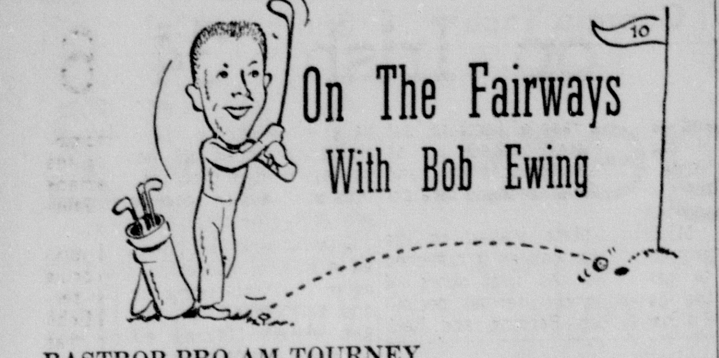

On The Fairways With Bob Ewing

BASTROP PRO-AM TOURNEY

Leonard Warren, Morehouse Country Club pro, played host to a real fine L.P.G.O. Canadian Handicap Pro-Am Tournament in Bastrop last Monday and teamed with the former Monroe city champ, Everett Lawson, as did Lionel Herbert, and those two teams ended in a tie for first place in the pro-am event with low-ball scores of 59. Herbert and Lawson had 29-30—59 and Warren and Lawson had vice-versa with a 30-29—59.

Johnny Myers, formerly of Bastrop and now playing out of the Interlachen Country Club in Minneapolis, Minnesota, won the individual professional sweepstakes with a red hot five-under-par 67 which was three strokes better than anyone else could muster. Johnny made a great eagle 2 on the par 3, 340-yard 11th hole which helped his cause considerably.

The next best rounds of the day in the pro circle were: John Cook of Minnetoka, Minnesota, 34-36—70, Gray Little of Lake Charles 36-34—70, Lionel Herbert of Lafayette 37-33—70 (Lionel is one of the finest players on the pro circuit as is his brother, Jay, and is the present P.G.A. Champion), Johnny Pott of Shreveport 35-36—71 (Johnny made his professional debut on the pro circuit this past season and people around here are expecting great things out of him in future play on the circuit), and Leonard Warren, the host, with a 37-34—71.

VICKSBURG PRO-AM TOURNEY

Nearly everyone that played in the Bastrop L.P.G.O. journeyed to Vicksburg the next day to play in another pro-am that offered stiff competition. Vicksburg had a fine turn out in spite of rain as 163 players including 63 pros and 130 amateurs played.

Lionel Herbert won professional sweepstakes with a two-under-par 70. There was a three-way tie for second spot in the pro ranks with Bob Ledbetter of Shreveport and formerly of Monroe, Norman Bryant of Jackson, Mississippi, and Gene Williams of Lafayette all having even par 72's. Johnny Pott teamed with amateur Ed Brunini of Vicksburg to win the pro-am with a low ball score of 66.

MOREHOUSE LADIES CHAMPIONSHIP

The Morehouse Country Club in Bastrop is in the second round of the Ladies Club Championship. Some of the second round matches have been played and the rest are to be completed by today. The results we have on hand are as follows: Mrs. Cile Stephenson beat Mrs. May Beekman 7 and 5, Mrs. Martha Blanks beat Mrs. Marie Hornbeak 2 and 1, Mrs. Lois Warren is to play Mrs. Vera Duffey, and Mrs. Nelda Caldwell is to play Mrs. Mary Green.

FIELD GOAL FAILS

Duke Holds Navy To 6-6 Deadlock

ANNAPOLIS, Md., Nov. 9 (UP)—Tackle Bob Riefsnyder missed a 27-yard field goal attempt with only 24 seconds left to play today and Navy had to settle for a 6-6 tie with Duke. This was the third straight year that the game between these two rivals ended in a tie.

A missed conversion by Wray (The Train) Carolton following Duke's second-period touchdown lost the Blue Devils an opportunity for an upset victory before a crowd of 31,000 at Memorial Stadium.

Navy opened the scoring late in the first quarter with a 12-yard pass from quarterback Tom Forrestal to end Wayne McKee. Middie captain Ed Oldham missed the conversion attempt.

Early in the second quarter, Navy threatened, pushing to the Duke five in a 28-yard Forrestal pass to end Pete Jokonvich, but a backfield in motion penalty nullified the gain. Minutes later, opportunity again for Navy after a brief possession of the ball by Duke. Forrestal completed a second 28-yard pass to halfback Harry Hurst on the Duke 10, only to have a second backfield in motion penalty forfeit the advance.

In the ebbing minutes of the first half, Duke halfback George Dutrow flipped a 28-yard left-handed pass to Carlton. Dutrow followed up with a 14 touchdown run, tying the score at 6-6. Carlton's attempt for the point after was wide.

Score by periods:

Duke	0	6	0	0—6
Navy	6	0	0	0—6

Duke scoring: Touchdown, Dutrow (14, end run).

Navy scoring: Touchdown, McKee (12, pass from Forrestal).

McNeese Beats Northeast In Cross Country

LAKE CHARLES, La. (Special) — McNeese defeated Northeast State, 22 to 43, here yesterday afternoon in a Gulf States Conference cross country meet.

McNeese's Jack Frater edged out Northeast's Jack Williams in a brilliant duel for first place with the excellent time of 15 minutes and 17 seconds. Williams turned in a time of 15.24 to finish ahead of third placer Stan Krowski of McNeese, who was clocked at 15.42.

Buddy McCullen of Northeast finished in fourth place with 16.19 ahead of the conference's record holder in the mile, Lynn Chisholm. Chisholm had a 16.27 time for fifth place.

Sidney Barber, McNeese, was sixth, Al McClean, McNeese, was seventh, Carson Festazan, McNeese, was eighth, Owen Creppel McNeese, was ninth and McNeese's Anthoney Cinquemano was 10th. Gene Easton, Jim Flint, Harper McKay and Joe Swanson finished in the 11th, 12th, 13th and 14th spots, respectively.

This was the second meeting of the year between Northeast Coach Lou Hartzog's charges and McNeese. On October 26 at Monroe, McNeese beat the Indians, 20-47.

Hartzog says he is hoping to have a meet with Northwestern at Monroe next Saturday but arrangements are incomplete.

CLAIMS RECORD

TEHRAN, Nov. 9 (AP) — Evgeny Minaef of Russia set a new world press, snatch and jerk record, lifting a total of 362.5 kilograms (about 798 pounds), in winning the featherweight division of the world weightlifting championships today.

LOANS ALL KINDS
Need Any Money? Borrow It From Us! Let Us Reduce Your Car Payments
BORROW WITH CONFIDENCE
We Are Reliable For Over 35 Years
Capital and Surplus Over $3,000,000.00
REAL ESTATE LOANS ALSO
NO RED TAPE—NO DELAYS
7 Private Offices
Ask for Mr. Harbuck, Mgr. Loan Dept., Mr. Prewitt, Loan Officer or Mr. Dennis, Gen. Mgr.
Motors Securities
500 Walnut St.
Plenty Free Parking

Northwestern Spoils SLI's Homecoming

LAFAYETTE, La., Nov. 9 (AP)—Northwestern State dropped Southwestern Louisiana out of contention for the Gulf States Conference crown with a 19-0 victory today.

The loss gave SLI a 4-4-1 record, and spoiled the homecoming event for the Lafayette crew.

After a scoreless first period, NSC drove 93 yards in seven plays with fullback Charlie Tolar bucking across from three yards out for the score.

Late in the second period a pass from Dale Hoffpauir to Billy Booth covered 76 yards, and set up the next NSC touchdown. Hennigan scored from the three and Jim Bruning coverted for a 13-0 lead.

In the final quarter, Tolar sparked a 90 yard march in nine plays, with Hennigan bucking over from two yards out.

Reserve fullback Charles Desadier intercepted a pass on his own 24 to stop SLI's scoring threat as time ran out.

NSC	0	13	0	6—19
SLI	0	0	0	0— 0

NSC scoring—touchdowns: Tolar (3, plunge); Hennigan 2 (3, plunge; 2, plunge). Conversion: Bruning.

Forest Boys And Goodwill Girls Triumph

KILBOURNE, La. (Special) — Goodwill girls and Forest boys took easy victories here last night to win the Kilbourne Junior Cage Tournament.

Goodwill defeated Oak Grove, 48-35, in the girls finals while Forest romped over Kilbourne, 53-23, in the boys finals. Goodwill beat Kilbourne girls, 49-30, and Oak Grove slipped by Pioneer, 40-39, in the semi - finals. Forest advanced to the finals with 48-29 romp over Epps yesterday afternoon and Kilbourne dumped the Goodwill boys by a 49-43 score.

A couple of Smiths leed the scoring in the girls finals with G. Smith of Goodwill netting 22 points and C. Smith of the losers sacking 78. F. Butler of Forrest was the leading boys scorer with 27 points while K. James had 15 for Kilbourne.

Florida Uses Passes To Top Georgia, 22-0

JACKSONVILLE, Fla., Nov. 9 (AP)—A trio of Florida quarterbacks threw three touchdown passes to a trio of receivers today and swept the Gators to a 22-0 football victory over Georgia.

Jimmy Dunn was the first to find Georgia's pass defense weakness and tossed nine yards to end Don Fleming in the end zone.

Mickey Ellenburg tossed 19 yards to Bernie Parrish for the second score and Jim Rhyne passed 20 yards to Bill Newbern for the third.

Jim Rountree, his sprained ankle sound for the first time in two weeks, carried the Florida running attack that set up the first score on a 48-yard march.

It was Florida's fifth victory and third against Southeastern Conference foes but it couldn't revive any Gator title hopes. They were blasted by Auburn's great defense a week ago.

Florida's defense today was of that same impenetrable type and held Georgia to seven first downs—all but one in the second half when Florida reserves played most of the way.

Georgia	0	0	0	0— 0
Florida	7	9	0	6—22

Florida scoring—Touchdowns: Fleming (9, pass from Dunn); Parrish (19, pass from Ellenberg); Newbern (20, pass from Rhyne). Safety: Lloyd, Georgia (snapped ball over kicker's head and out of end zone). Conversions: Parrish 2.

ICE DELAYS CLOSING

CHICAGO, Nov. 9 (AP) — A frozen track caused postponement of today's final racing day until Monday at Sportsman's Park. The track was given permission by the Illinois racing board to hold the same nine-race program on Monday.

if your goal is matrimony ...
give her a DIAMOND from
Howard Bros.
Jewelers of Distinction
116 DeSiard
Open a Charge Account
No Carrying Charge

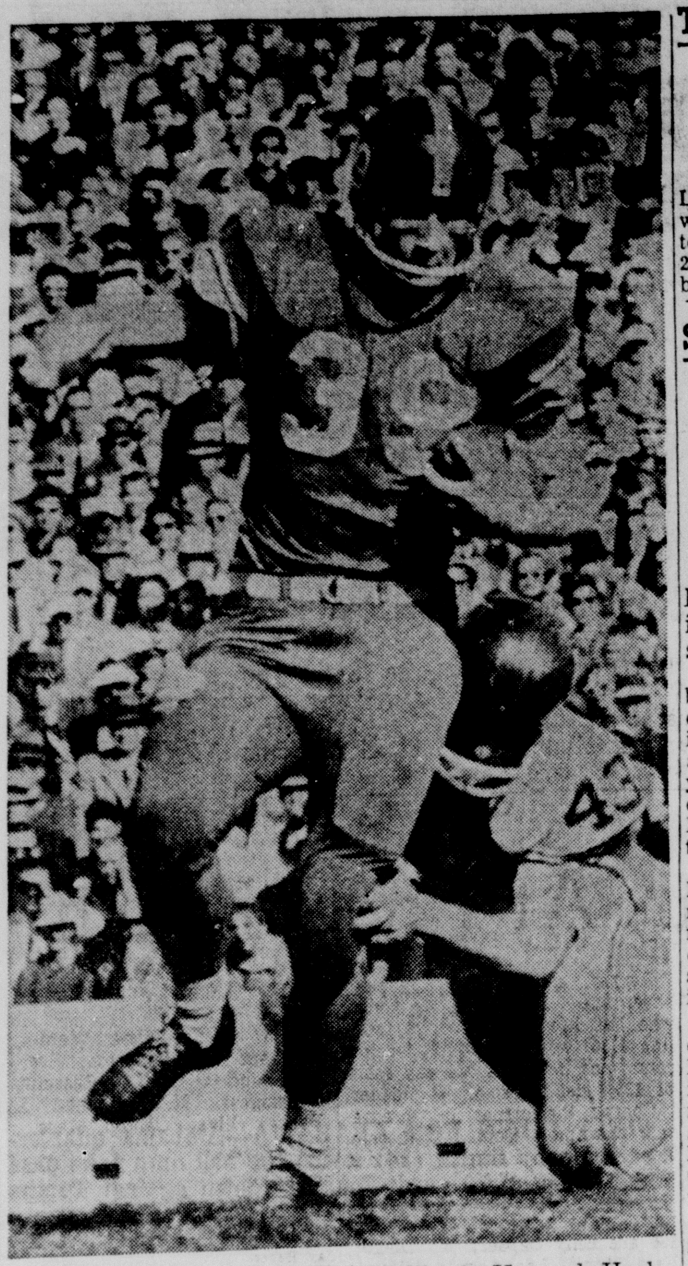

SEVEN-YARD GAIN—Rice fullback Howard Hoelscher gains seven yards for the Owls in this right end run yesterday at Houston, Tex., against the Arkansas Razorbacks. Making the tackle is halfback Don Horton (43). Rice won, 13-7. (AP Wirephoto)

Underdog Rice Puts Arkansas Away, 13-7

By JOHN COLTON

HOUSTON, Nov. 9 (UP)—Underdog Rice, repulsed momentarily in the final quarter by an Arkansas goal-line stand, crashed through on fourth down to beat the Razorbacks 13-7 today.

A homecoming crowd of 40,000 in Rice Stadium saw the Owls with a 1-1 conference mark and fighting to stay in the race derail the Porkers leading ground gainer Gerald Nesbitt holding him to a scant 37 yards gain.

The Owls, a one point underdog, tasted first defeat then victory then disappointment as tough Arkansas line threw them back twice one yard from victory.

The Owls with minutes to go in the last quarter broke a 7-7 tie stabbing three times from the 1 yard line, with fullback Raymond Chilton crashing through for the winning score on 4th down quarterback King Hill missed the extra point.

Chilton's TD followed on the heels of a Rice goal line stand that failed when Arkansas left half Donnie Stone went over outside on 4th down from the Rice one-yard line to tie the score 7-7 in the final period.

The Owls came to life in the second quarter after a scoreless first quarter duel in which Nesbitt's accurate punting to inside the Rice 10 kept the Owls in trouble.

The Owls scored in the final minute of the second quarter, with quarterback Frank Ryan passing 17 yards to end Gene Miller in the end zone, after Arkansas, minutes before, quashed a fired-up Rice 85-yard drive to the Arkansas 1.

The drive ended against a solid Porker wall but Rice retained the ball when Arkansas quarterback George Walker punted to his own 28 and Rice guard Matt Gorges returned it to the Arkansas 20.

Rice end Buddy Dial drew non-partisan screams from the stands with a running one-handed circus catch of a pass from signal-caller King Hill that was good for 25 yards in the 85-yard drive that failed.

The loss was Arkansas' third with two wins in the Southwest Conference race.

Score by periods:

Rice	0	7	0	6—13
Arkansas	0	0	0	7— 7

Rice scoring: Touchdowns, Miller (17-pass from Ryan) Chilton (1-plunge). Conversion, Hill.

Arkansas scoring: Touchdown, Stone (1-run). Conversion, Nesbitt.

Statistics

LA. TECH-SOUTHEASTERN

	Tech	S.L.C.
First downs	23	11
Yards rushing	332	194
Yard passing	84	48
Passes	7-11	5-10
Passes intercepted by	0	0
Fumbles lost	4	3
Punting average	2-29.5	4-37.6
Yards lost penalties	15½	½

TULANE-ALABAMA

	Tulane	Ala.
First downs	6	9
Rushing yardage	137	95
Passing yardage	0	53
Passes	5	18
Passes intercepted by	0	2
Punts	5	6
Fumbles lost	1	2
Yards penalized	15	25

L.S.U.-MISSISSIPPI

	LSU	Miss.
First downs	6	21
Rushing yardage	175	365
Passing yardage	0	21
Passes	0-5	3-6
Passes intercepted by	0	0
Punts	7-51.8	4-26.3
Fumbles lost	1	3
Yards penalized	65	50

ARKANSAS-RICE

	Arkansas	Rice
First downs	17	20
Rushing yardage	183	263
Passing yardage	54	96
Passes	6-11	6-9
Passes intercepted by	0	0
Punts	6-36	8-32
Fumbles lost	3	1
Yards penalized	19	65

BAYLOR-TEXAS

	Baylor	Texas
First downs	8	14
Rushing yardage	124	28
Passing yardage	148	196
Passes	9-17	14-19
Passes intercepted by	1	1
Punts	6-28	7-44.1
Fumbles lost	4	3
Yards penalized	60	55

CALHOUN, EROS LOSE

Chatham Meet Won By Weston, Grayson

CHATHAM, La. (Special) — Weston girls and Grayson boys took home the championships here last night in the Chatham Invitational Basketball Tournament with the Weston lasses whipping Calhoun, 57-46, and Grayson topping Eros, 66-55, in the finals.

Sarah Jane Avery led the winners to victory in the girls division with 35 points with Joyce Saxon of Calhoun neting only one less point. Jack Legg sank 24 points for Grayson in the finals and Berl Tesmell had 22 for the losers.

Weston entered the girls finals of the three day tourney with an easy 59-36 win over Calvin with Miss Avery again leading the scoring, this time with 31 points. Mary Brewton has 24 for Calvin. Calhoun also had an easy time in their semi - final clash, whipping Eros by 20 points, 56-36, Joyce Saxon had 35 to top the scorers and Maxine Wheelis of Eros scored 24.

In the boys semi - final action yesterday afternoon, Grayson trampled Calhoun, 67-13, with Legg sacking 28 points for the winners and Max Aulds getting 12 for the Calhoun team. Eros defeated Readheimer by a 61-46 score in the other semi-final game with Kenneth Spillers of Eros and Dave Morgan of Readheimer splitting scoring honors with 30 points a piece.

Touch Football

CITY LEAGUE

Team	Won	Lost	Pct.
Wildcats	7	0	1.000
Red Shirts	6	0	1.000
L.T.I.	4	2	.667
Rinky Dinks	4	2	.667
Lumberjacks	4	3	.571
Roundballers	2	4	.333
Gunrunners	2	4	.333
Outlaws	1	5	.167
Wranglers	1	6	.143
Horses	1	7	.125

Monday's Games

L.T.I. vs. Lumberjacks, 6:00.
Horses vs. Gunrunners, 6:45.
Wildcats v. Red Shirts, 7:30.
Roundballers vs. Rinky Dinks, 8:15.

Wednesday's Games

Horses vs. Wildcats, 6:00.
Red Shirts vs. L.T.I.
This will end City League season unless there is a tie for the lead.

HIGH SCHOOL LEAGUE

Team	Won	Lot	Pct.
Kittens	5	0	1.000
Ramblers	2	2	.500
L.T.I.	1	3	.250
Horntooters	1	4	.200

Tuesday's Games

Horntooters vs. Kittens, 5:30.
Ramblers vs. L.T.I., 6:30.

TIE FOR GULF LEAD

Tech Spikes Southeastern

HAMMOND, La. (Special) — Louisiana Tech broke up a tie with a fourth quarter touchdown to beat Southeastern Louisiana, 21-14, in a Gulf States Conference battle here last night. The win put Tech into a tie for first place in the conference.

Tech's winning score came with four minutes left in the game when halfback James Williamson plunged over from the one to cap a 60-yard march. Two big passes put the Bulldogs within scoring range after they took an S.L.C. punt.

Quarterback James McCabe passed 25 yards to end Sidney Anderson and he hit end Tom Causey with a 15-yarder which put the ball on the Lion four.

The victory gave the Techsters a 3-1 conference mark.

Tech scored first in the tussle when the Bulldogs took the opening kickoff and marched 73 yards straight up field for the touchdown. Fullback Jerry Frasier plunged over from the one, and J. W. Slack converted to give Tech an early 7-0 lead.

Big guns in this drive were Frasier, halfback Billy Hughes, and quarterback McCabe who tossed a 21-yard aerial to end Billy Bundrick.

S.L.C.'s Lions quickly tied up the score at 7-7 in the second quarter. On the second play of the second period, Lion halfback Frank Bourgeois shot through a hole in the left side of his line and raced 87 yards for the TD. Ken Bailey kicked the tying point.

Southeastern went ahead, 14-7, two minutes before halftime. Taking over on downs on their own 15, the Lions drove 85 yards with quarterback Bill Hawkins passing nine yards to halfback Tommy Bell for the score. Bailey again converted.

Tech took the kickoff, and then went on wide end runs out of bounds each time to stop the clock in successful maneuvering to drive 62 yards and score on the last play of the half. McCabe passed to freshman end Robbie Smith from the four, the clock running out while the ball was in the air. Slack converted and the game again was tied, 14-14.

Neither team was able to score in the third period. A tremendous goal line stand by Tech's touch line kept Southeastern from scoring early in the third quarter. The Lions had first and goal to go on the Tech two, but four slams at the Tech line failed to put it over.

Tech got to the Southeastern ten in the same period but lost the ball on a fumble.

In the fourth quarter Southeastern held Tech on down on the Lion eight early in the period. A few minutes later Tech was back on the Lion four and fumbled again. However, when Southeastern punted out, Tech got the winning drive underway with Williamson going over.

STILL ON TOP

Ohio State Smacks Boilermakers, 20-7

COLUMBUS, Ohio, Nov. 9 (UP)—Ohio State hit Purdue with an explosive offense and five great defensive stands, to crush the Boilermakers, 20-7, today and stay on top of the Big Ten Conference race.

The Ohio victory, made certain by its rugged defense, moved coach Woody Hayes team to within one game of the Rose Bowl and its third Big Ten title in four years. Ohio now must win only one of its remaining games, with Iowa and Michigan, to clinch the title.

The Buckeyes, with halfback Don Clark and fullback Bob White ripping the Purdue defenses, rolled over three first half touchdowns. Then the Bucks dug in to stop Purdue three times within the Ohio 10 in the last period.

The victory may have proved costly for Ohio as Clark, the Buckeye's candidate for All-American honors, suffered a pulled leg muscle early in the second period and sat out the rest of the game. But before he quit, the Akron, Ohio, junior had battered Purdue with 56 yards in six carries.

Clark was the spark of Ohio's first touchdown drive, carrying five times for 47 yards and scoring on an 18-yard sprint to put Ohio in front with scarcely five minutes gone in the first period.

Clark was hurt on the first play of Ohio's second touchdown drive, but the Bucks marched right on with White, leading the drive. He got 59 yards on six carries in the 92-yard march which ended with halfback Dick Lebeau leaping over Len Wilson and breaking loose on a 21-yard touchdown run.

Buckeye quarterback Frank Kremblas, whose alert defensive play ended two Purdue drives, took to the air for Ohio's third touchdown. The drive started when Purdue halfback Kenny Mikes, fumbled the ball trying to punt and Ohio took over on Purdue's 36. Kremblas passed to Lebeau for 27 yards and to end Leo Brown for eight.

Kremblas then made what may have been the shortest touchdown ever scored here, plunging over from no more than three inches out.

Purdue scored midway in the third period. Lebau cut off one Purdue threat, intercepting Bob Spoo's pass on the Ohio 13. Purdue, however, came right back for the touchdown after a short Ohio punt was downed on Purdue's 44. The Boilermakers needed six plays with quarterback Ross Fichtner firing a 20-yard pass to halfback Tom Fletcher who went five yards to score.

Score by periods:

Ohio State	7	13	0	0—20
Purdue	0	0	7	0— 7

Ohio State scoring: Touchdowns Clark (18 run), Lebeau (21 run), Kremblas (1 plunge). Conversions: Kremblas 2.

Purdue scoring: Touchdown, Fichtner (25-pass-run). Conversion: Fletcher.

NEW START COACH — J. L. Harrell (above), graduate of Mississippi Southern, is beginning his first season as the new boys' basketball coach at Start High School in Richland parish. Principal G. J. Fleischmann has been doubling as coach for years.

WIN ORANGE BOWL BERTH

Oklahoma Mauls Missouri, 39-14

By LYLE SCHWILLING

COLUMBIA, Mo., Nov. 9 (UP)—The Oklahoma Sooners, using sophomore halfback Bobby Boyd as their star, won the Big Eight Conference berth in the Orange Bowl today by downing Missouri, 39-14.

The Sooners played brilliant but not especially powerful football to win the bowl trip before a record capacity crowd of 39,500 fans drawn out in near freezing weather in hopes of an upset.

47th Straight Win

It was Oklahoma's 47th straight win and 64th conference game in a row without defeat.

Boyd, not particularly impressive in Oklahoma's earlier games, picked up several crucial first downs for the Sooners, set up the first touchdown and scored the second himself.

Missouri's star also was a sophomore, quarterback Phil Snowden, who ran and passed Missouri to its first touchdown. Snowden scored it from inside the one. Missouri got its second touchdown after an Oklahoma fumble with Hank Kuhlmann going 33 yards for the six-pointer.

The two touchdowns are the only two scored against Oklahoma by rushing this season.

Score by periods:

Missouri	0	7	0	7—14
Oklahoma	7	6	7	19—39

Missouri scoring: Touchdowns, Snowden (1, plunge), Kuhlmann (33, run). Conversions, Rash 2.

Oklahoma Scoring: Touchdowns, Carpenter (17, run), Boyd (4, plunge) Baker (1, plunge), McDonald (2, plunge), Thomas (2, run), Gott (3, run. Conversions, Baker 2, Sherrod.

Top 10 Doings For Yesterday

By THE ASSOCIATED PRESS

Here's how the top ten college football teams in the Associated Press nationwide poll fared Saturday:

1. Texas A and M defeated Southern Methodist, 19-6.
2. Oklahoma, defeated Missouri 39-14.
3. Auburn, defeated Mississippi State, 15-7.
4. Michigan State, defeated Notre Dame 34-6.
5. Iowa, defeated Minnesota 44-20.
6. Ohio State, defeated Purdue 20-7.
7. Navy, tied Duke 6-6.
8. Army, defeated Utah 39-33.
9. Tennessee, defeated Georgia Tech 21-6
10. North Carolina State, lost to William and Mary 7-6.

DUCK SHOOTING HOURS
SUNDAY, NOV. 10
6:03 A.M. TO 4:40 P.M.
MONDAY, NOV. 11
6:04 A.M. TO 4:40 P.M.
A SERVICE OF
3 WAY FINA CE
108 N. Second—Monroe
PEOPLE'S LOAN SERVICE
309 Wood St.—W. Monroe

Pro Football

NATIONAL FOOTBALL LEAGUE
EASTERN CONFERENCE

Team	W	L	T	Pct.
Cleveland	5	1	0	.833
New York	4	2	0	.667
Pittsburg	4	2	0	.667
Chicago Cardinals	2	4	0	.333
Philadelphia	2	4	0	.333
Washington	2	4	0	.333

WESTERN CONFERENCE

Team	W	L	T	Pct.
San Francisco	5	1	0	.833
Baltimore	3	3	0	.500
Detroit	3	3	0	.500
Chicago Bears	2	4	0	.333
Green Bay	2	4	0	.333
Los Angeles	2	4	0	.333

Today's Games

Baltimore at Washington
Chicago Cards at New York
Detroit at Philadelphia
Green Bay at Chicago Bears
Pittsburgh at Cleveland
San Francisco at Los Angeles

Four members of Army's varsity soccer team come from Philadelphia. They are Kemit Henninger, Ray Baugh, Nick Krawciw and Fred Manzo.

THE MUFFLER KING
Sizes and Types for All Make Cars
WEINBERG
AUTO PARTS CO.
Ph. FA 2-8865
1202 DeSiard Monroe

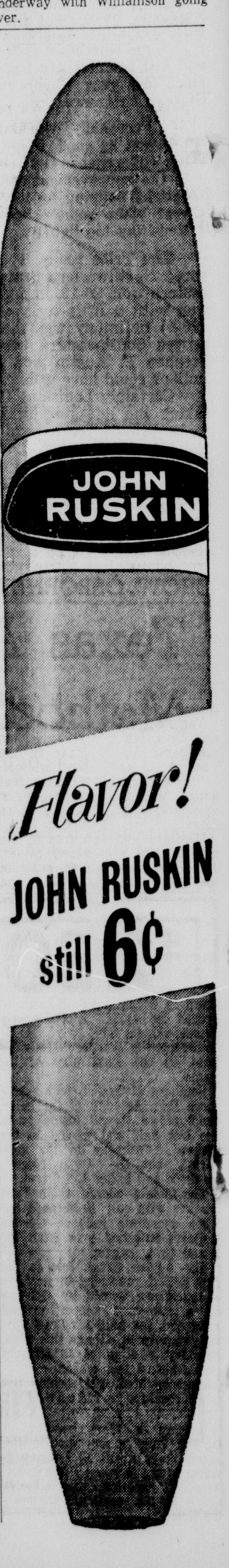

Flavor!
JOHN RUSKIN still 6¢

BOWLING
With Tommy Higgins

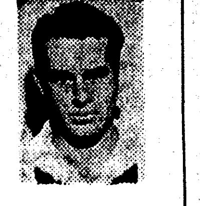

TIMING DOES IT

When your bowling scores start falling, one of the first things to check is your timing. Lack of timing is one of the primary bowling faults.

Timing is the smooth coordination of all separate actions in the delivery of a bowling ball—pushaway, steps, arm swing, slide, and release of the ball at the foul line.

Practice builds timing. As you go through the motions in practice, you gradually build muscular habits so that each action feels natural. Then the total bowling motion that puts all these actions together also becomes habit that does not require thought. There is absolutely no substitute for practice.

When bowling becomes work it's time to start suspecting your timing. Have someone observe you during practice to point out any change in your style. When you're doing things right, the ball does the work and the scores go up.

BOMAR OUTFIT GOOD

If you look for astronomic averages when you glance over the results of the country's top bowling leagues, look to Chicago as well as St. Louis. Buddy Bomar has another top notch team there.

Bomar, who pulled his outfit out of the Chicago Classic to provide more time for tours and exhibitions, has put the crew in a traveling loop—the North End. The team consists of Bill Lillard, Harry King, Stan Gifford, Bill Bunetta and Bomar.

The team has rolled at home on five and six at Faetz-Niesen four times. The totals were 3,172, 3,335, 3,334, and 3,335, and the season still is in its infancy.

The big change in the lineup is Harry King, who replaced Carl Richards. King is arrying close to 230.

"He is loose this year," Bomar said. "He's won a lot of money on TV and right now is the hottest man in the country." I understand Bomar isn't rolling so bad himself. Last week he came up with a 745 series.

AT THE HOME ALLEYS

On the local scene the Kegler League topped the other leagues in high bowling scores. There were nineteen 200 games and four 600 series or better.

Sonny Durham (Clover Leaf Farms) was the top individual star. Sonny's performance was one of the best this season in putting together games of 244-192-222 for a great big 658 series. Congratulations, Sonny!

More congratulations are in order for Archie Parker (McKenzie Sports Shop) for his 627 series; Welzsie Garrett (Monroe '66'), 617 series; Ernest Carter (Spatafora's Rexall), 611 series; Hollis Green (Pan-Am), 227 game; Sam Correro (Jax Beer), 220 game; Luke Coonrod (Clover Leaf), 218 game; Bud Lyons (Jax Beer), 212 game; Ed Villa (Monroe '66'), 211 game; Theo Finkbeiner (A. & C. Music), 211 game; Ronnie McNabb (Spatafora's Rexall), 211 game! and the Friendly Finance team for a new season's high team series for the league, a 1,086.

Others coming in with a 200-or-better game were Jerry Higgins (A. & C. Music), 207; George Slavent (Spatafora's), 203; Warren Seivers (No. 7), 203; Bill Dyer (Friendly Finance), 202; and a host of others in the high 190's.

THIS WEEK'S CHUCKLE

H. N. "Casey" Jones (Fink's Men's Wear), after warning his team that it would cost any member a dollar that couldn't bowl a 400 series, got "tapped" in the tenth frame to end up with a 395 himself.

Every team has to have a low man, Casey!

BOWL HOPES RUINED

Illinois Plasters Upset On Michigan

CHAMPAIGN, Ill., Nov. 9 (UP)—Second string halfback L. T. Bonner ran 59 yards for one touchdown and five yards for another today to lead Illinois to a 20-19 upset over Michigan and ruin what chances the Wolverines had left of going to the Rose Bowl.

Quarterback Tom Haller's success on two of three conversion attempts was the margin of victory. Illinois' Bob Mitchell deflected two of Jim Van Pelt's three conversion tries for the Wolverines.

The victory before 46,007 chilled fans in Memorial Stadium was Illinois' second in five Big Ten games, and the other one was an upset too, over Minnesota.

The loss gave Michigan a 2-2-1 conference mark.

Van Pelt, sidelined most of the day by a leg injury, came into the game for Michigan in the final period and passed brilliantly in a desperation effort that netted Michigan two final-period touchdowns to make the score close.

Michigan was hampered by the fact that its ace ground gainer, Jim Pace, was injured early in the game and taken from the field on a stretcher.

Score by periods:

Illinois	0	13	0	7	—20
Michigan	6	0	0	13	—19

Illinois Scoring: Touchdowns, Bonner 2 (59, plunge, 5, run), Delveaux (8, plunge). Conversions, Haller 2.

Michigan scoring: Touchdowns, Myers (2, plunge), Herrinstein (1, plunge), Teuscher (9, pass from Van Pelt). Conversion, Van Pelt.

SNOW, NO GAME

MARQUETTE, Mich., Nov. 9 (AP)—The Northern Michigan-University of North Dakota football game scheduled here today was cancelled because the North Dakota team reported its bus snowbound in Ashland, Wis., with no chance of reaching Marquette. The field here was covered with four inches of snow.

$250,000
for the People of MONROE

EXAMPLES OF REPAYMENTS

Cash You Get	Mon. Payment
$100	$ 7.06
$200	$14.01
$250	$17.32
$300	$20.60

(Based on 20 Mon.)

We are happy to announce that we have been allotted this great sum of money to loan to local individuals and families for current expenses and bills and coming Holiday needs.

Any amount from $50 to $1,500 may be obtained on signature or other plan. Fast, friendly, confidential service. Get cash in one trip.

Come in or Call
FA 3-6634

AETNA FINANCE CO.

204 North Second Street

(Loans Made to Residents of Nearby Towns)

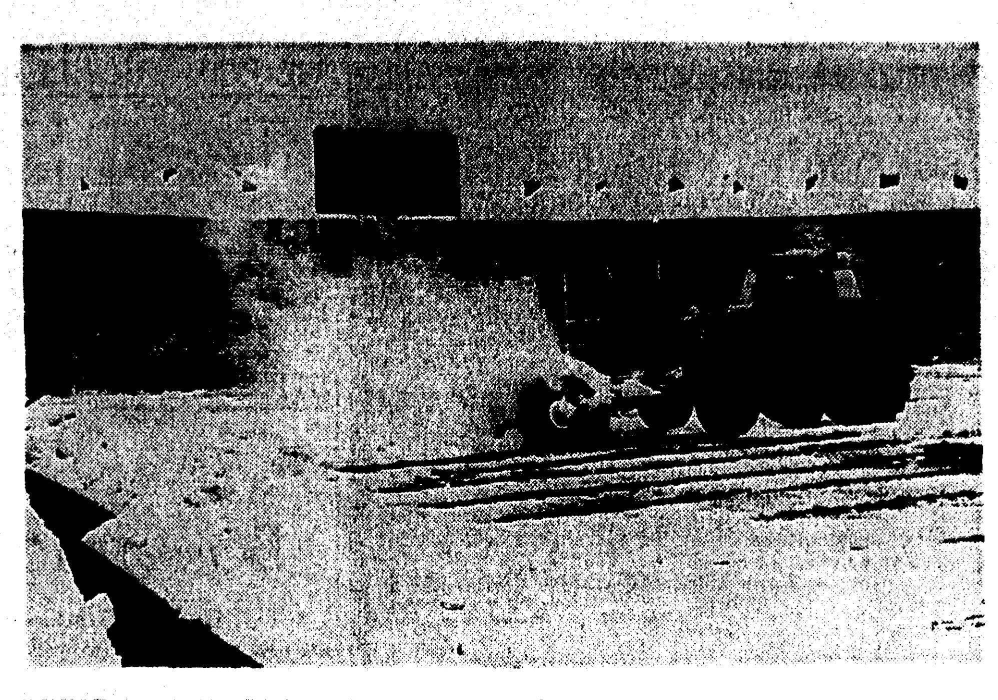

BEFORE YOU PLAY FOOTBALL, YOU CLEAN OFF SNOW—Scene of Notre Dame-Michigan State football game yesterday at East Lansing, Mich., is covered with season's first blizzard for area. Before tarp covering field is taken up, snow is removed. M.S.U. beat Notre Dame, 34-6, in game that followed. (AP Wirephoto)

STEAL SPOTLIGHT

Trio Star At Long Beach

By HAL WOOD

LONG BEACH, Calif., Nov. 9 (UP)— Dale Andreason, Bill Parker and Joe Conrad, a trio of non-winners in golf's big-time, stole into the spotlight today after 36 holes in the $11,500 Long Beach Open Golf Tournament.

Andreason, a teaching professional in Pittsburgh, Pa., and Palm Springs, Calif., took over the individual leadership as he tacked a 66 onto a first-round of 68 for 134 total.

Parker, a towering 23-year-old shoemaker from Tulsa, Okla., who has life-time winnings totalling $180, won $500 today for low round and he had a two-day score of 135, just back of the leader.

Conrad, the former British amateur champion, from San Antonio, Tex., tied with Parker for second with rounds of 67-68.

Behind the leaders came the more noted professionals. Tied at 136 are Billy Capser, San Diego; Eric Monti, Los Angeles; Howie Johnson, Akron, Ohio, and Gene Littler, San Diego.

At 137 are Jay Hebert, Sanford, Fla., and Bill Johnston, Provo, Utah; and at 138 Al Besselink, Grossingers, N. Y., and Ed (Porky) Oliver, Canton, Mass.

Dale Andreason	68-66—134
Joe Conrad	67-68—135
Bill Parker	70-65—135
Billy Casper	68-68—136
Eric Monti	68-68—136
Howie Johnson	68-68—136
Gene Littler	66-70—136
Jay Hebert	69-68—137
Bill Johnston	69-68—137
Al Besselink	70-68—138
Ed (Porky) Oliver	70-68—138
Billy Boe	68-71—139
Billy Maxwell	69-70—139
Charle Sifford	69-70—139
Harry Bassler	70-69—139
Mike Fetchick	71-68—139
Cliff Whittle	68-72—140
Bo Wininger	71-69—140
Jim Turnesa	71-69—140
George Bigham	70-70—140
Jackson Bradley	73-67—140
Bob Duden	70-70—140
Jack Fleck	70-70—140
Bob Toski	68-72—140
George Bayer	68-72—140
Tom Nieporte	72-68—140
Jerry Barber	67-73—140
Bill Ogden	71-69—140
Bob Inman	70-70—140

BEARS FROM BEHIND

Baylor Earns 7-7 Draw With Texas

By LLOYD LARRABEE
United Press Sports Writer

AUSTIN, Nov. 9 (UP)—Baylor came from behind today and fought Texas to a 7-7 tie in a wild Southwest Conference game before a crowd of 42,000 homecoming fans.

Fullback Larry Hickman and quarterback Doyle Traylor led Baylor to a fourth-quarter touchdown which spoiled the hopes of coach Darrell Royal's Longhorns and dumped Texas out of second place in the Southwest Conference.

The tie was Baylor's closest smell of victory in conference play this season after three straight losses. Texas has a 2-1-1 conference record.

Texas drove 50 yards to score in the third quarter, capping the drive with a 32-yard pass from quarterback Walt Fondren to halfback George Blanch.

Blanch fumbled the snapback but Fondren, on what turned out to be a crucial play, grabbed the ball and ran it into the end zone for the all-important extra point.

Baylor, which ran up 124 yards on the ground and 148 in the air, bounced back with a sustained 78-yard drive in the fourth quarter. Hickman plunged over from the 1 to score. Junior Beall's kick was good.

The Baylor drive was sparked by a 20-yard pass from Traylor to third-string halfback Austin Gonsulin and an 11-yard aerial to end Bill Anderson.

The game was marked by missed scoring opportunities, including a Baylor threat early in the first period when halfback Farrell Fisher intercepted a Texas pass and raced back 74-yards to the Texas 11.

But Fisher fumbled the ball away on the second play to end that threat.

The two teams fought to a draw in a furious first half which saw Texas fail to capitalize on four scoring opportunities—twice being stopped at the Baylor 1, once at the Bear 3 and once at the 23.

Score by periods:

Texas	0	0	7	0	—7
Baylor	0	0	0	7	—7

Texas scoring: Touchdown, Blanch (32, pass from Fondren). Conversion, Fondren.

Baylor scoring: Touchdown, Hickman (1, plunge). Conversion, Beall.

Colorado Tags C-State Rivals With 20-0 Loss

FORT COLLINS, Colo., Nov. 9 (UP)—Colorado University put a strait-jacket on Colorado State University's inept offense today and lumbered to a 20-0 victory in what was probably the last game at Fort Collins in this old football rivalry.

The schools first played back in 1892. They meet in their last scheduled game next year at Boulder. Colorado has won 43 games in the 58-game series. Two were ties.

Colorado State, a Skyline Conference team, crossed midfield only twice today to the Colorado 43 in the first period, and to the Colorado 45 in the final period when end Al Fortune recovered a fumble.

Colorado's offense functioned spasmodically, but well enough. Colorado scored twice in the second period to lead 13-0 at halftime. But Colorado had gained 154 yards rushing at that point, while Colorado State had a minus four yards.

Score by periods:

Colorado State	0	0	0	0	— 0
Colorado	0	13	7	0	—20

Colorado scoring: Touchdowns, Stransky (1, plunge); Dove (20, end run); Worden (4, plunge). Conversions, Indorf, Cook.

Marquette Falls To Penn State

MILWAUKEE, Nov. 9 (AP)—Penn State pumped out a 20-7 football decision over stubborn Marquette today on the strength of two short touchdown bursts by Dave Kasperian and two defensive stands on its own three yard line.

Penn State	7	7	6	0	—20
Marquette	0	0	0	7	— 7

Penn State scoring—touchdowns Kasperian 2, (3, run; 4, run); Caye (13, pass-run from Scrabis). Conversions: Scaprara 2.

Marquette scoring — touchdowns Webster (1, plunge). Conversion: Safran, 1.

The schedule of Solunar Periods, as printed relow has been taken from John Alden Knight's Solunar Tables Plan your days so that you will be fishing in good territory or hunting in good cover during these times. If you wish to find the best sport that each day has to offer

TODAY

A.M. Minor	Major	P.M. Minor	Major
7:35	1:20	7:55	1:45

TOMORROW

A.M. Minor	Major	P.M. Minor	Major
8:25	2:10	8:45	2:35

65-Yard Pass Fires Clemson In Terp Rout

CLEMSON, S. C., Nov. 9 (UP)—End Whitey Jordan showed his mates how to hang onto the ball on a 65-yard pass play today and there was no stopping Clemson as it rolled to its first win over Maryland in history by 26-7.

An overflow crowd of 27,000 had sat listlessly for the better part of three periods after Maryland drove 73 yards to score from the opening kickoff and Clemson lost the ball four times on fumbles.

Then Harvey White, the Tigers' star quarterback and hero of wins over South Carolina and Rice, wound up and threw 40 yards to Jordan. Jordan took it over his shoulder and tromped the remaining 25 yards for a score.

The next time Clemson got the ball, the Tigers ripped off 68 yards in seven plays and sophomore halfback George Usrey ran 27-yards for the touchdown.

Urgent Meeting Of Texas Loop On Slate Today

DALLAS, Nov. 9 (AP) — A called meeting of the Texas League will be held here tomorrow morning to consider requests from Dallas and Houston for permission to negotiate with other leagues.

Dallas and Houston, seeking to move into leagues of higher classification, want the league directors to rescind a motion passed at the fall meeting of the league Oct. 14 when Dallas and Houston were denied the privilege of making such negotiations.

The two cities want to know what the league will want in damages if they move.

The meeting comes after President Dick Butler attended a meeting on realignment held by baseball commissioner Ford Frick in New York. Action tomorrow will be reported back to another realignment meeting in New York Tuesday.

Dallas and Houston have been eyeing the American Association thinking it will help their attendance to be in a league of higher classification. The Pacific Coast League may draft them, however.

General opinion is that if Dallas and Houston leave the Texas League it will collapse.

Stanford Runs Over Southern Calif., 35-7

LOS ANGELES, Nov. 9 (UP)—The quarterback wizardry of Jack Douglas led Stanford University to its most one-sided victory in history over Southern California today as the Indians ran up a 35-7 win before 51,923 fans in Memorial Coliseum.

Douglas mixed his brilliant passes with perfect pitchouts to fullbacks Chuck Shea and Rick McMillen and Halfbacks Jim Bryrer to overwhelm Southern California in the second and third periods.

For a brief few minutes in the second period when quarterback Willie Wood sparked Southern Cal to its touchdown, the Trojans appeared to be able to handle the Indians, but then Stanford began rolling and it was only a question of how big the score would be.

Drew To Coach JC All Stars

JACKSON, Miss., Nov. 8 (AP)—Harold R. (Red) Drew, former Mississippi and Alabama football coach, was named today as coach of the east team in the second annual junior college all-America all star east-west football game here Dec. 7.

Last years, Drew's east team lost to the west stars, 7-6.

Cage Refs To Meet Monday

Assistant Recreation Director James McKay asks any person interested in officiating basketball games in any of the recreation leagues to attend, a meeting Monday night at 7 o'clock at the Community Center at 113 Catalpa Street.

McKay also says there are still opening in all of the leagues for more basketball teams and any persons or parties wishing to enter a team are urged to contact him.

USE MISTAKES

Spartans Top Irish, 34-6

By JACK VANDENBERG

EAST LANSING, Mich., Nov. 9 (UP)— Michigan State overcame its own mistakes and made the most of Notre Dame's today to swamp the Irish, 34-6, before 75,391 chilled fans at Spartan Stadium.

Sub - freezing temperatures numbed the hands of both teams and caused a rash of fumbles, but Michigan State cashed in on Notre Dame's miscues to hand the Irish their second straight setback.

Michigan State stayed on the ground all the way as it marched 46 yards for the first score of the game in the second period. Fullback Bob Bercich and halfback Art Johnson, both second-stringers, ripped off most of the yardage and it took the Spartans only six plays to score with Johnson going the final 11 yards.

Quarterback Jim Ninowski mixed a pair of passes in a scoring drive which started after the second half kickoff but again Michigan State's running attack was chiefly responsible for the touch down.

Walt Kowalczyk carried over from the one foot out to claimax the 57-yard drive.

After that it was a simple task for the Spartans. They scored two more touchdowns before the period ended and recovered a fumble at the Notre Dame 19 on the last play of the period to set the stage for their final score.

Notre Dame averted a shutout in the closing minutes when quarterback Bob Williams took to the air in a 82-yard march and finally plunged a foot to score after his aerials had set up the score.

After Kowalczyk's touchdown, Notre Dame marched to the Spartan 15 before fumbling. Michigan State recovered and six plays later, Johnson broke through the middle and sprinted 50 yards for his second touchdown of the game.

Two plays later, Kowalczyk recovered a fumble at midfield. A penalty moved Michigan State back but Ninowski passed 59 yards to Sammy Williams at the Notre Dame five. Blanche Martin carried over on the next play.

Third stringer Dick Barker ended the Michigan State scoring with a one-yard plunge after the Irish fumbled at their own 19 on the final play of the third period.

Score by periods:

Michigan State	0	7	20	7	—34
Notre Dame	0	0	0	6	— 6

Michigan State scoring: Touchdowns, Johnson 2 (11, run; 50, run); Kowalczyk (1, plunge); Martin (5, run); Barker (1, plunge). Conversions, Kaiser 3, Follis.

Notre Dame scoring: Touchdown, Williams (1, plunge).

BRUMMETT VS. CURTIS

Title Match Heads Wrestling Program

Phil Brummet gets his long-awaited chance to wrestle the Louisiana heavyweight championship from Jack Curtis tomorrow night when the pair tangle in a 90 - minute time limit title match at Kallio's Arena.

The championship bout will be the night's main event and the winner will have to take two falls for the victory. Curt Englade will again officate the matches.

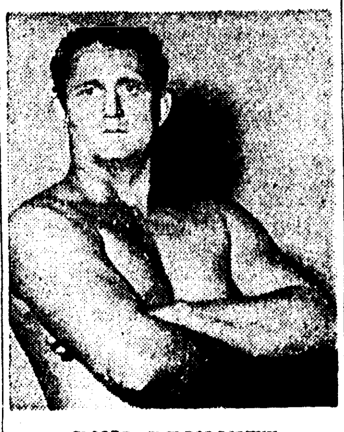

PHIL BRUMETT

Former world's light - heavyweight champion Charley Laye will meet West Monroe's Bill Barney in the night's semi - final bout. This one will be over the hour or less route with two falls needed to win.

Brummett defeated the champion's brother, George, last Monday night in what had been advertised as a match that would lead to a title bout if the bad boy from Alexandria won it. Phil came through to win the first and third falls of the match and qualify for a title chance.

Phil won the match with George not so much by his own prowess as by an injury to his opponent. Curtis hurt his left shoulder trying a flying tackle and Brummett grabbed his left arm and forced George to give up. George had won the second fall of the match with his dreaded atomic drop and missed beating the villain with the deadly finisher several other times only because Phil grabbed the ropes.

Jack Curtis will be favored in this match since Brummett does not have a very outstanding record and has lost most of his matches in the local arena. However, as is the case with a lot of boys who fight as he does, a lot of the losses were by disqualification for illegal or vicious tactics. Phil is big enough and tough enough to give Curtis a match for his money unless he lets his temper get away from him and gets thumbed out by the referee.

You can count the number of defeats Curtis has taken at the local arena within memory on your fingers. He's a veteran but still tough and hard to pin.

Promoter Gus Kallio reports that Laye is no stranger to Monroe grappling fans. He hails from Knoxville, Tennessee and held the light heavyweight crown one time

"He wrestled here about two years ago, if I remember correctly," says Kallio. "He is about the same size as Jack Curtis and is a pretty rough fellow."

Barney is a veteran favorite of local fans and appeared here last on the night of October 14 when he teamed with the Curtis brothers in defeating Black Jack Dillon, Garza Lozano and Wild Bill Steddum. Bill is tough to stop when he gets mad.

Kallio announces that all children under 14 years of age will now be admitted for only 50c.

Tulsa Defeats Red Raiders By 3-0 Score

LUBBOCK, Tex., Nov. 9 (UP)—Fullback Duwayne Gandy calmly booted a 13-yard field goal midway through the fourth quarter to crack a 0-0 tie and bring Tulsa university a 3-0 victory over toothless Texas Tech this after noon before a homecoming crowd of 18,500 fans.

Gandy, injured and brought along by the Golden Hurricane only to kick extra points, sent the ball sailing flatly through the goal posts from the 20-yard line. It was the only field goal he ever had attempted.

By coincidence, Tulsa beat Tech in 1956, 10-7, on a field goal.

The Raiders, who roamed all over the field between the 20-yard lines, weren't able to crack Tulsa's defense in scoring territory. Tech had a first quarter touchdown nullified on a pass from quarterback Jerry Bell to halfback Milton Vaugh. The Raiders had an ineligible receiver downfield.

Tulsa never threatened in the game until it had its field goal opportunity, which was set up when tackle Opie Bandy recovered quarterback John Riddle's fumble on the Tulsa 46. The Hurricane blew to the Tech 13 in 11 plays where, on fourth down and a little over a yard to go, Gandy wrecked Tech with his field goal.

The Raiders reached the Tulsa 8, 15 and 22-yard lines without being able to muster a scoring punch, being shut out for the fourth time this season and for the second successive weekend.

Gandy is from Chapel Hill, Tex.

Score by periods:

Tulsa	0	0	0	3	—3
Texas Tech	0	0	0	0	—0

Tulsa scoring: Field goal, Gandy (13).

Recreation
Grid Quiz

Time is drawing shorter for the football forecasters in the Recreation Grid Quiz with the slate of games below offering the next-to-last chance for participants to pick the winners.

Latecomers will have a pretty tough time catching up at this stage of the game but regular contenders that are within five or six points of the leaders have a good chance to go into the lead if they can come through with a couple of good weeks.

To enter, just circle the name of the team you think will win, sign your name and address clearly, and mail to "Recreation Grid Quiz, P.O. Box 1293, Monroe," with a postmark not later than Thursday midnight.

Test No. 9:

Friday

Ouachita vs. Neville.
Rayville vs. Mangham.
Jonesboro - Hodge vs. Bastrop.

Saturday

Michigan State vs. Minnesota.
Ohio State vs. Iowa.
Oklahoma vs. Notre Dame.
Yale vs. Princeton.
Tennessee vs. Mississippi.
T.C.U. vs. Texas.
Rice vs. Texas A&M.
La. College vs. Northeast.
Maryland vs. Miami.
Washington vs. California.
Cincinnati vs. Tulsa.
Illinois vs. Wisconsin.
Florida State vs. Miss. Southern.
Missouri vs. Kansas State.
Stanford vs. Oregon State.
Oregon vs. Southern Calif.
Utah State vs. Denver.

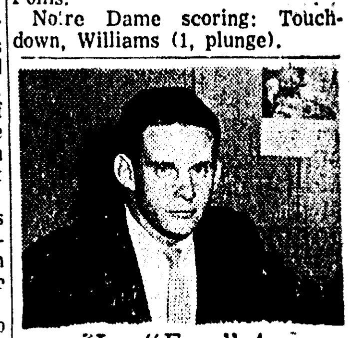

How "Easy" Are Easy Auto Payments?

They may add up to much more of a problem than you think. State Farm's "Bank Plan" may cut $75 to $150 off your next car! Call soon,

JIMMY L. TERRY
604 N. FOURTH ST.
DIAL FA 2-2450
MONROE, LA.

State Farm Mutual Automobile Insurance Company
Home Office—Bloomington, Illinois

BAYOU · BROWSING
by Grits Gresham

Labor disputes come and labor disputes go, but one of the haggling items raised by the McNary, Arizona local of the United Brotherhood of Carpenters & Jointers Union in their threatened strike against the Southwest Lumber Mills tickles my fancy. One of their demands is for a paid holiday on the opening day of the hunting season.

The last flock of whooping cranes in the world is in process of moving from the breeding grounds in northwestern Canada 1800 miles south to the Arkansas Refuge on the Texas coast. Only 23 birds started north last spring, and the three known to have hatched this summer raises the total known wild population to just 26 birds. The greatest danger to this pathetic remnant of a great bird is the duck hunter along the route. Best advice is not to shoot any big white birds. The whooper is about 3½ feet tall, so mistaking him for a goose isn't likely. The states involved in the migration are North & South Dakota, Nebraska, Kansas, Oklahoma, and Texas, but the birds have strayed into Louisiana on occasion.

"The lady-folk . . . should know where to find the rifle, shotgun, or revolver and know how to use them." So goes the heartening editorial in the Franklin, La. Banner-Tribune recently. It was discussing a "molesting" incident that happened on the streets of Franklin, listing some simple precautions that the residents might take. Contrast that attitude with what you'd find in the community of New York City, with its vicious Sullivan Law. In New York there have been many instances where the home owner was fined and or imprisioned after he'd shot a burglar in protection of his home and family. There, you see, you can't have a pistol without a permit. It costs money to apply for a permit, and it can be denied on any grounds that the particular police official in charge thinks appropriate. Your application money, incidentally, isn't returned if the permit is denied.

Disarming the people is the first step toward a police state — it happened in Nazi Germany, Soviet Russia, and all the satellites. Proponents of the Sullivan Law say (and it must be with tongue in check) that it cuts down crime—keeps guns out of the hands of criminals. HOGWASH! New York City has one of the highest crime rates! Knifings, beatings, shootings take place by the score each night, and the police are apparently unable to cope with it. I can suggest a couple of solutions. Federalize the National Guard and call in the troops is one. Another is to give the people back their guns. In Louisiana there is one thing a potential burglar knows. That is that his chances of running into a household of people who have guns and can use them is overwhelming. Long may it be that way.

The Louisiana rabbit season will open on Nov. 13 and continue through Feb. 10. The daily bag limit is five.

Outboard Marine, Inc., finally came up with the first V-4 outboard motor, and the only wonder is that it didn't happen sooner. Johnson and Evinrude both put these 50 HP jobs on the market this year, a market long used to the "V" in the automotive field. Incidentally, I understand that Louisiana boasts the nations leading Johnson dealer in the number of motors sold. It's Howard Griffin in Monroe.

Ken Beegle, noted Remington exhibition shooter, will give seven free performances in Louisiana during November. All will be afternoon shoots, beginning at 2:00 p.m. Here's the schedule: Nov. 7th, Ruston; 10th, Natchitoches; 14th, Leesville (Ft. Polk); 17th, Shreveport—Caddo Rifle & Pistol Club; 18th, Barksdale AFB; 23rd, Abbeville; and 26th, Monroe. Make an effort to see one of these. It's well worth the effort, and the public is invited.

If you can tear yourself away from hunting: bass hot on False River, Bistineau, Yucatan, & Concordia.

This column presented in the interest of outdoor sports by

HOWARD GRIFFIN

Your Johnson Seahorse Dealer

BOWLING

With Tommy Higgins

TIMING DOES IT

When your bowling scores start falling, one of the first things to check is your timing. Lack of timing is one of the primary bowling faults.

Timing is the smooth coordination of all separate actions in the delivery of a bowling ball—pushaway, steps, arm swing, slide, and release of the ball at the foul line.

Practice builds timing. As you go through the motions in practice, you gradually build muscular habits so that each action feels natural. Then the total bowling motion that puts all these actions together also becomes habit that does not require thought. There is absolutely no substitute for practice.

When bowling becomes work it's time to start suspecting your timing. Have someone observe you during practice to point out any change in your style. When you're doing things right, the ball does the work and the scores go up.

BOMAR OUTFIT GOOD

If you look for astronomic averages when you glance over the results of the country's top bowling leagues, look to Chicago as well as St. Louis. Buddy Bomar has another top notch team there.

Bomar, who pulled his outfit out of the Chicago Classic to provide more time for tours and exhibitions, has put the crew in a traveling loop—the North End. The team consists of Bill Lillard, Harry King, Stan Gifford, Bill Bunetta and Bomar.

The team has rolled at home on five and six at Faetz-Niesen four times. The totals were 3,172, 3,335, 3,334, and 3,335, and the season still is in its infancy.

The big change in the lineup is Harry King, who replaced Carl Richards. King is arrying close to 230.

"He is loose this year," Bomar said. "He's won a lot of money on TV and right now is the hottest man in the country." I understand Bomar isn't rolling so bad himself. Last week he came up with a 745 series.

AT THE HOME ALLEYS

On the local scene the Kegler League topped the other leagues in high bowling scores. There were nineteen 200 games and four 600 series or better.

Sonny Durham (Clover Leaf Farms) was the top individual star. Sonny's performance was one of the best this season in putting together games of 244-192-222 for a great big 658 series. Congratulations, Sonny!

More congratulations are in order for Archie Parker (McKenzie Sports Shop) for his 627 series; Welzsie Garrett (Monroe '66'), 617 series; Ernest Carter (Spatafora's Rexall), 611 series; Hollis Green (Pan-Am), 227 game; Sam Correro (Jax Beer), 220 game; Luke Coonrod (Clover Leaf), 218 game; Bud Lyons (Jax Beer), 212 game; Ed Villa (Monroe '66'), 211 game; Theo Finkbeiner (A. & C. Music), 211 game; Ronnie McNabb (Spatafora's Rexall), 211 game! and the Friendly Finance team for a new season's high team series for the league, a 1,086.

Others coming in with a 200-or-better game were Jerry Higgins (A. & C. Music), 207; George Slavent (Spatafora's), 203; Warren Seivers (No. 7), 203; Bill Dyer (Friendly Finance), 202; and a host of others in the high 190's.

THIS WEEK'S CHUCKLE

H. N. "Casey" Jones (Fink's Men's Wear), after warning his team that it would cost any member a dollar that couldn't bowl a 400 series, got "tapped" in the tenth frame to end up with a 395 himself.

Every team has to have a low man, Casey!

BOWL HOPES RUINED

Illinois Plasters Upset On Michigan

CHAMPAIGN, Ill., Nov. 9 (UP)—Second string halfback L. T. Bonner ran 59 yards for one touchdown and five yards for another today to lead Illinois to a 20-19 upset over Michigan and ruin what chances the Wolverines had left of going to the Rose Bowl.

Quarterback Tom Haller's success on two of three conversion attempts was the margin of victory. Illinois' Bob Mitchell deflected two of Jim Van Pelt's three conversion tries for the Wolverines.

The victory before 46,007 chilled fans in Memorial Stadium was Illinois' second in five Big Ten games, and the other one was an upset too, over Minnesota.

The loss gave Michigan a 2-2-1 conference mark.

Van Pelt, sidelined most of the day by a leg injury, came into the game for Michigan in the final period and passed brilliantly in a desperation effort that netted Michigan two final-period touchdowns to make the score close.

Michigan was hampered by the fact that its ace ground gainer, Jim Pace, was injured early in the game and taken from the field on a stretcher.

Score by periods:

Illinois	0	13	0	7	—20
Michigan	6	0	0	13	—19

Illinois scoring: Touchdowns, Bonner 2 (59, plunge, 5, run), Delveaux (8, plunge). Conversions, Haller 2.

Michigan scoring: Touchdowns, Myers (2, plunge); Herrinstein (1, plunge); Teuscher (9, pass from Van Pelt). Conversion, Van Pelt.

SNOW, NO GAME

MARQUETTE, Mich., Nov. 9 (AP)—The Northern Michigan-University of North Dakota football game scheduled here today was cancelled because the North Dakota team reported its bus snowbound in Ashland, Wis., with no chance of reaching Marquette. The field here was covered with four inches of snow.

$250,000

for the People of MONROE

EXAMPLES OF REPAYMENTS

Cash You Get	Mon. Payment
$100	$ 7.06
$200	$14.01
$250	$17.32
$300	$20.60

(Based on 20 Mon.)

We are happy to announce that we have been allotted this great sum of money to loan to local individuals and families for current expenses and bills and coming Holiday needs.

Any amount from $50 to $1,500 may be obtained on signature or other plan. Fast, friendly, confidential service. Get cash in one trip.

Come in or Call

FA 3-6634

AETNA FINANCE CO.

204 North Second Street

(Loans Made to Residents of Nearby Towns)

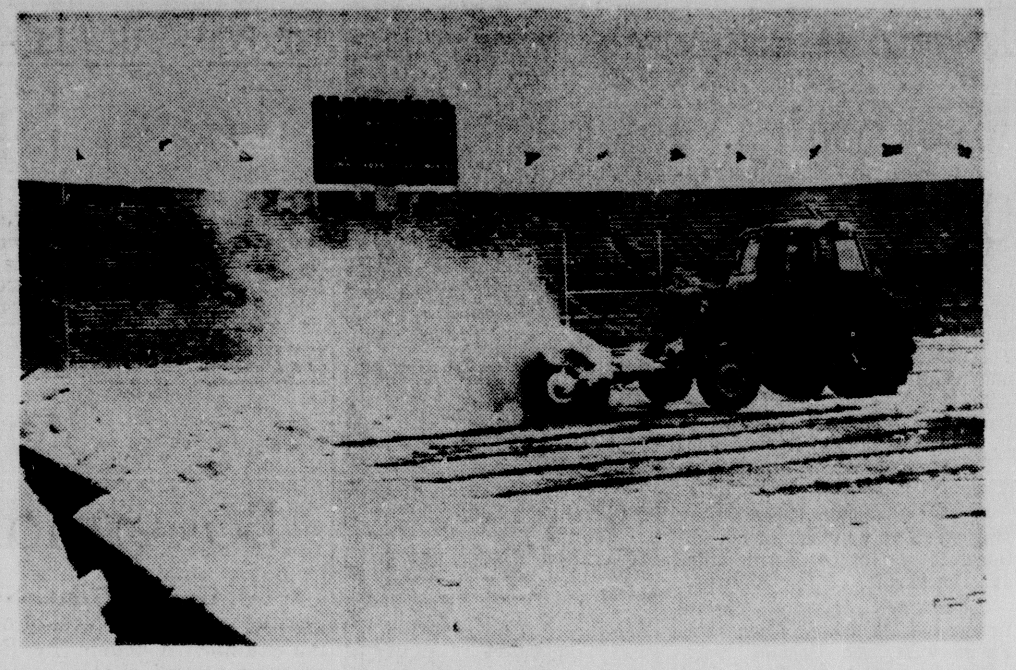

BEFORE YOU PLAY FOOTBALL, YOU CLEAN OFF SNOW—Scene of Notre Dame-Michigan State football game yesterday at East Lansing, Mich., is covered with season's first blizzard for area. Before tarp covering field is taken up, snow is removed. M.S.U. beat Notre Dame, 34-6, in game that followed. (AP Wirephoto)

STEAL SPOTLIGHT

Trio Star At Long Beach

By HAL WOOD

LONG BEACH, Calif., Nov. 9 (UP)— Dale Andreason, Bill Parker and Joe Conrad, a trio of non-winners in golf's big-time, stole into the spotlight today after 36 holes in the $11,500 Long Beach Open Golf Tournament.

Andreason, a teaching professional in Pittsburgh, Pa., and Palm Springs, Calif., took over the individual leadership as he tacked a 66 onto a first-round of 68 for 134 total.

Parker, a towering 23-year-old shoemaker from Tulsa, Okla., who has life-time winnings totalling $180, won $500 today for low round and he had a two-day score of 135, just back of the leader.

Conrad, the former British amateur champion, from San Antonio, Tex., tied with Parker for second with rounds of 67-68.

Behind the leaders came the more noted professionals. Tied at 136 are Billy Capser, San Diego;, Eric Monti, Los Angeles; Howie Johnson, Akron, Ohio, and Gene Littler, San Diego.

At 137 are Jay Hebert, Sanford, Fla., and Bill Johnston, Provo, Utah; and at 138 Al Besselink, Grossingers, N. Y., and Ed (Porky) Oliver, Canton, Mass.

Dale Andreason	68-66—134
Joe Conrad	67-68—135
Bill Parker	70-65—135
Billy Casper	68-68—136
Eric Monti	68-68—136
Howie Johnson	68-68—136
Gene Littler	66-70—136
Jay Hebert	69-68—137
Bill Johnston	69-68—137
Al Besselink	70-68—138
Ed (Porky) Oliver	70-68—138
Billy Boe	68-71—139
Billy Maxwell	69-70—139
Charle Sifford	69-70—139
Harry Bassler	70-69—139
Mike Fetchick	71-68—139
Cliff Whittle	68-72—140
Bo Wininger	71-69—140
Jim Turnesa	71-69—140
George Bigham	70-70—140
Jackson Bradley	73-67—140
Bob Duden	70-70—140
Jack Fleck	70-70—140
Bob Toski	68-72—140
George Bayer	68-72—140
Tom Nieporte	72-68—140
Jerry Barber	67-73—140
Bill Ogden	71-69—140
Bob Inman	70-70—140

BEARS FROM BEHIND

Baylor Earns 7-7 Draw With Texas

By LLOYD LARRABEE
United Press Sports Writer

AUSTIN, Nov. 9 (UP)—Baylor came from behind today and fought Texas to a 7-7 tie in a wild Southwest Conference game before a crowd of 42,000 homecoming fans.

Fullback Larry Hickman and quarterback Doyle Traylor led Baylor to a fourth-quarter touchdown which spoiled the hopes of coach Darrell Royal's Longhorns and dumped Texas out of second place in the Southwest Conference.

The tie was Baylor's closest smell of victory in conference play this season after three straight losses. Texas has a 2-1-1 conference record.

Texas drove 50 yards to score in the third quarter, capping the drive with a 32-yard pass from quarterback Walt Fondren to halfback George Blanch.

Blanch fumbled the snapback but Fondren, on what turned out to be a crucial play, grabbed the ball and ran it into the end zone for the all-important extra point.

Baylor, which ran up 124 yards on the ground and 148 in the air, bounced back with a sustained 78-yard drive in the fourth quarter. Hickman plunged over from the 1 to score. Junior Beall's kick was good.

The Baylor drive was sparked by a 20-yard pass from Traylor to third-string halfback Austin Gonsulin and an 11-yard aerial to end Bill Anderson.

The game was marked by missed scoring opportunities, including a Baylor threat early in the first period when halfback Farrell Fisher intercepted a Texas pass and raced back 74-yards to the Texas 11.

But Fisher fumbled the ball away on the second play to end that threat.

The two teams fought to a draw in a furious first half which saw Texas fail to capitalize on four scoring opportunities—twice being stopped at the Baylor 1, once at the Bear 3 and once at the 23.

Score by periods:

Texas	0	0	7	0	—7
Baylor	0	0	0	7	—7

Texas scoring: Touchdown, Blanch (32, pass from Fondren). Conversion, Fondren.

Baylor scoring: Touchdown, Hickman (1, plunge). Conversion, Beall.

Colorado Tags C-State Rivals With 20-0 Loss

FORT COLLINS, Colo., Nov. 9 (UP)—Colorado University put a strait-jacket on Colorado State University's inept offense today and lumbered to a 20-0 victory in what was probably the last game at Fort Collins in this old football rivalry.

The schools first played back in 1892. They meet in their last scheduled game next year at Boulder. Colorado has won 43 games in the 58-game series. Two were ties.

Colorado State, a Skyline Conference team, crossed midfield only twice today to the Colorado 43 in the first period, and to the Colorado 45 in the final period when end Al Fortune recovered a fumble.

Colorado's offense functioned spasmodically, but well enough. Colorado scored twice in the second period to lead 13-0 at halftime. But Colorado had gained 154 yards rushing at that point, while Colorado State had a minus four yards.

Score by periods:

Colorado State	0	0	0	0	— 0
Colorado	0	13	7	0	—20

Colorado scoring: Touchdowns, Stransky (1, plunge); Dove (20, end run); Worden (4, plunge). Conversions, Indorf, Cook.

Marquette Falls To Penn State

MILWAUKEE, Nov. 9 (AP)—Penn State pumped out a 20-7 football decision over stubborn Marquette today on the strength of two short touchdown bursts by Dave Kasperian and two defensive stands on its own three yard line.

Penn State	7	7	6	0	—20
Marquette	0	0	0	7	— 7

Penn State scoring—touchdowns Kasperian 2, (3, run; 4, run); Caye (13, pass-run from Scrabis). Conversions: Scaprara 2.

Marquette scoring — touchdowns Webster (1, plunge). Conversion: Safran, 1.

When to Fish or Hunt

SOLUNAR TABLES

by John Alden Knight

The schedule of Solunar Periods, as printed below has been taken from John Alden Knight's Solunar Tables Plan your days so that you will be fishing in good territory or hunting in good cover during these times if you wish to find the best sport that each day has to offer

TODAY

A.M. Minor	A.M. Major	P.M. Minor	P.M. Major
7:35	1:20	7:55	1:45

TOMORROW

A.M. Minor	A.M. Major	P.M. Minor	P.M. Major
8:25	2:10	8:45	2:35

65-Yard Pass Fires Clemson In Terp Rout

CLEMSON, S. C., Nov. 9 (UP)—End Whitey Jordan showed his mates how to hang onto the ball on a 65-yard pass play today and there was no stopping Clemson as it rolled to its first win over Maryland in history by 26-7.

An overflow crowd of 27,000 had sat listlessly for the better part of three periods after Maryland drove 73 yards to score from the opening kickoff and Clemson lost the ball four times on fumbles.

Then Harvey White, the Tigers' star quarterback and hero of wins over South Carolina and Rice, wound up and threw 40 yards to Jordan. Jordan took it over his shoulder and tromped the remaining 25 yards for a score.

The next time Clemson got the ball, the Tigers ripped off 68 yards in seven plays and sophomore halfback George Usrey ran 27-yards for the touchdown.

Stanford Runs Over Southern Calif., 35-7

LOS ANGELES, Nov. 9 (UP)—The quarterback wizardry of Jack Douglas led Stanford University to its most one-sided victory in history over Southern California today as the Indians ran up a 35-7 win before 51,923 fans in Memorial Coliseum.

Douglas mixed his brilliant passes with perfect pitchouts to fullbacks Chuck Shea and Rick McMillen and Halfbacks Jim Bryrer to overwhelm Southern California in the second and third periods.

For a brief few minutes in the second period when quarterback Willie Wood sparked Southern Cal to its touchdown, the Trojans appeared to be able to handle the Indians, but then Stanford began rolling and it was only a question of how big the score would be.

Drew To Coach JC All Stars

JACKSON, Miss., Nov. 8 (AP)—Harold R. (Red) Drew, former Mississippi and Alabama football coach, was named today as coach of the east team in the second annual junior college all-America all star east-west football game here Dec. 7.

Last years, Drew's east team lost to the west stars, 7-6.

Urgent Meeting Of Texas Loop On Slate Today

DALLAS, Nov. 9 (AP) — A called meeting of the Texas League will be held here tomorrow morning to consider requests from Dallas and Houston for permission to negotiate with other leagues.

Dallas and Houston, seeking to move into leagues of higher classification, want the league directors to rescind a motion passed at the fall meeting of the league Oct. 14 when Dallas and Houston were denied the privilege of making such negotiations.

The two cities want to know what the league will want in damages if they move.

The meeting comes after President Dick Butler attended a meeting on realignment held by baseball commissioner Ford Frick in New York. Action tomorrow will be reported back to another realignment meeting in New York Tuesday.

Dallas and Houston have been eyeing the American Association thinking it will help their attendance to be in a league of higher classification. The Pacific Coast League may draft them, however.

General opinion is that if Dallas and Houston leave the Texas League it will collapse.

Cage Refs To Meet Monday

Assistant Recreation Director James McKay asks any person interested in officiating basketball games in any of the recreation leagues to attend a meeting Monday night at 7 o'clock at the Community Center at 113 Catalpa Street.

McKay also says there are still opening in all of the leagues for more basketball teams and any persons or parties wishing to enter a team are urged to contact him.

USE MISTAKES

Spartans Top Irish, 34-6

By JACK VANDENBERG

EAST LANSING, Mich., Nov. 9 (UP)— Michigan State overcame its own mistakes and made the most of Notre Dame's today to swamp the Irish, 34-6, before 75,391 chilled fans at Spartan Stadium.

Sub - freezing temperatures numbed the hands of both teams and caused a rash of fumbles, but Michigan State cashed in on Notre Dame's miscues to hand the Irish their second straight setback.

Michigan State stayed on the ground all the way as it marched 46 yards for the first score of the game in the second period. Fullback Bob Bercich and halfback Art Johnson, both second-stringers, ripped off most of the yardage and it took the Spartans only six plays to score with Johnson going the final 11 yards.

Quarterback Jim Ninowski mixed a pair of passes in a scoring drive which started after the second half kickoff but again Michigan State's running attack was chiefly responsible for the touch down.

Walt Kowalczyk carried over from the one foot out to claimax the 57-yard drive.

After that it was a simple task for the Spartans. They scored two more touchdowns before the period ended and recovered a fumble at the Notre Dame 19 on the last play of the period to set the stage for their final score.

Notre Dame averted a shutout in the closing minutes when quarterback Bob Williams took to the air in a 82-yard march and finally plunged a foot to score after his aerials had set up the score.

After Kowalczyk's touchdown, Notre Dame marched to the Spartan 15 before fumbling. Michigan State recovered and six plays later, Johnson broke through the middle and sprinted 50 yards for his second touchdown of the game.

Two plays later, Kowalczyk recovered a fumble at midfield. A penalty moved Michigan State back but Ninowski passed 59 yards to Sammy Williams at the Notre Dame five. Blanche Martin carried over on the next play.

Third stringer Dick Barker ended the Michigan State scoring with a one-yard plunge after the Irish fumbled at their own 19 on the final play of the third period.

Score by periods:

Michigan State	0	7	20	7	—34
Notre Dame	0	0	0	6	— 6

Michigan State scoring: Touchdowns, Johnson 2 (11, run; 50, run); Kowalczyk (1, plunge); Martin (5, run); Barker (1, plunge). Conversions, Kaiser 3, Follis.

Notre Dame scoring: Touchdown, Williams (1, plunge).

BRUMMETT VS. CURTIS

Title Match Heads Wrestling Program

Phil Brummet gets his long-awaited chance to wrestle the Louisiana heavyweight championship from Jack Curtis tomorrow night when the pair tangle in a 90 - minute time limit title match at Kallio's Arena.

The championship bout will be the night's main event and the winner will have to take two falls for the victory. Curt Englade will again officate the matches.

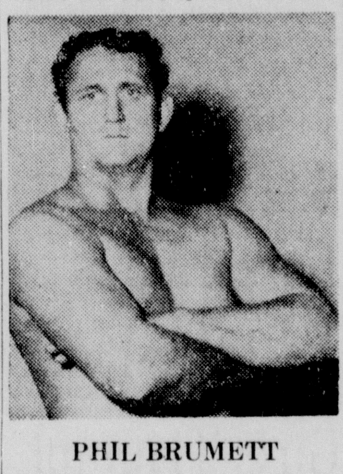

PHIL BRUMETT

Former world's light - heavyweight champion Charley Laye will meet West Monroe's Bill Barney in the night's semi - final bout. This one will be over the hour or less route with two falls needed to win.

Brummett defeated the champion's brother, George, last Monday night in what had been advertised as a match that would lead to a title bout if the bad boy from Alexandria won it. Phil came through to win the first and third falls of the match and qualify for a title chance.

Phil won the match with George not so much by his own prowess as by an injury to his opponent. Curtis hurt his left shoulder trying a flying tackle and Brummett grabbed his left arm and forced George to give up. George had won the second fall of the match with his dreaded atomic drop and missed beating the villain with the deadly finisher several other times only because Phil grabbed the ropes.

Jack Curtis will be favored in this match since Brummett does not have a very outstanding record and has lost most of his matches in the local arena. However, as is the case with a lot of boys who fight as he does, a lot of the losses were by disqualification for illegal or vicious tactics. Phil is big enough and tough enough to give Curtis a match for his money unless he lets his temper get away from him and gets thumbed out by the referee.

You can count the number of defeats Curtis has taken at the local arena within memory on your fingers. He's a veteran but still tough and hard to pin.

Promoter Gus Kallio reports that Laye is no stranger to Monroe grappling fans. He hails from Knoxville, Tennessee and held the light heavyweight crown one time.

"He wrestled here about two years ago, if I remember correctly," says Kallio. "He is about the same size as Jack Curtis and is a pretty rough fellow."

Barney is a veteran favorite of local fans and appeared here last on the night of October 14 when he teamed with the Curtis brothers in defeating Black Jack Dillon, Garza Lozano and Wild Bill Steddum. Bill is tough to stop when he gets mad.

Kallio announces that all children under 14 years of age will now be admitted for only 50c.

Tulsa Defeats Red Raiders By 3-0 Score

LUBBOCK, Tex., Nov. 9 (UP)—Fullback Duwayne Gandy calmly booted a 13-yard field goal midway through the fourth quarter to crack a 0-0 tie and bring Tulsa university a 3-0 victory over toothless Texas Tech this after noon before a homecoming crowd of 18,500 fans.

Gandy, injured and brought along by the Golden Hurricane only to kick extra points, sent the ball sailing flatly through the goal posts from the 20-yard line. It was the only field goal he ever had attempted.

By coincidence, Tulsa beat Tech in 1956, 10-7, on a field goal.

The Raiders, who roamed all over the field between the 20-yard lines, weren't able to crack Tulsa's defense in scoring territory. Tech had a first quarter touchdown nullified on a pass from quarterback Jerry Bell to halfback Milton Vaugh. The Raiders had an ineligible receiver downfield.

Tulsa never threatened in the game until it had its field goal opportunity, which was set up when tackle Opie Bandy recovered quarterback John Riddle's fumble on the Tulsa 46. The Hurricane blew to the Tech 13 in 11 plays where, on fourth down and a little over a yard to go, Gandy wrecked Tech with his field goal.

The Raiders reached the Tulsa 8, 15 and 22-yard lines without being able to muster a scoring punch, being shut out for the fourth time this season and for the second successive weekend.

Gandy is from Chapel Hill, Tex.

Score by periods:

Tulsa	0	0	0	3	—3
Texas Tech	0	0	0	0	—0

Tulsa scoring: Field goal, Gandy (13).

Recreation

Grid Quiz

Time is drawing shorter for the football forecasters in the Recreation Grid Quiz with the slate of games below offering the next-to-last chance for participants to pick the winners.

Latecomers will have a pretty tough time catching up at this stage of the game but regular contenders that are within five or six points of the leaders have a good chance to go into the lead if they can come through with a couple of good weeks.

To enter, just circle the name of the team you think will win, sign your name and address clearly, and mail to "Recreation Grid Quiz, P.O. Box 1293, Monroe," with a postmark not later than Thursday midnight.

Test No. 9:

Friday

Ouachita vs. Neville.
Rayville vs. Mangham.
Jonesboro - Hodge vs. Bastrop.

Saturday

Michigan State vs. Minnesota.
Ohio State vs. Iowa.
Oklahoma vs. Notre Dame.
Yale vs. Princeton.
Tennessee vs. Mississippi.
T.C.U. vs. Texas.
Rice vs. Texas A&M.
La. College vs. Northeast.
Maryland vs. Miami.
Washington vs. California.
Cincinnati vs. Tulsa.
Illinois vs. Wisconsin.
Florida State vs. Miss. Southern.
Missouri vs. Kansas State.
Stanford vs. Oregon State.
Oregon vs. Southern Calif.
Utah State vs. Denver.

How "Easy" Are Easy Auto Payments?

They may add up to much more of a problem than you think. State Farm's "Bank Plan" may cut $75 to $150 off your next car! Call soon.

JIMMY L. TERRY
604 N. FOURTH ST.
DIAL FA 2-2450
MONROE, LA.

STATE FARM INSURANCE

State Farm Mutual Automobile Insurance Company
Home Office—Bloomington, Illinois

BAYOU · BROWSING

by Grits Gresham

Labor disputes come and labor disputes go, but one of the haggling items raised by the McNary, Arizona local of the United Brotherhood of Carpenters & Jointers Union in their threatened strike against the Southwest Lumber Mills tickles my fancy. One of their demands is for a paid holiday on the opening day of the hunting season.

The last flock of whooping cranes in the world is in process of moving from the breeding grounds in northwestern Canada 1800 miles south to the Arkansas Refuge on the Texas coast. Only 23 birds started north last spring, and the three known to have hatched this summer raises the total known wild population to just 26 birds. The greatest danger to this pathetic remnant of a great bird is the duck hunter along the route. Best advice is not to shoot any big white birds. The whooper is about 3½ feet tall, so mistaking him for a goose isn't likely. The states involved in the migration are North & South Dakota, Nebraska, Kansas, Oklahoma, and Texas, but the birds have strayed into Louisiana on occasion.

"The lady-folk . . . should know where to find the rifle, shotgun, or revolver and know how to use them." So goes the heartening editorial in the Franklin, La. Banner-Tribune recently. It was discussing a "molesting" incident that happened on the streets of Franklin, listing some simple precautions that the residents might take. Contrast that attitude with what you'd find in the community of New York City, with its vicious Sullivan Law. In New York there have been many instances where the home owner was fined and or imprisioned after he'd shot a burglar in protection of his home and family. There, you see, you can't have a pistol without a permit. It costs money to apply for a permit, and it can be denied on any grounds that the particular police official in charge thinks appropriate. Your application money, incidentally, isn't returned if the permit is denied.

Disarming the people is the first step toward a police state — it happened in Nazi Germany, Soviet Russia, and all the satellites. Proponents of the Sullivan Law say (and it must be with tongue in cheek) that it cuts down crime—keeps guns out of the hands of criminals. HOGWASH! New York City has one of the highest crime rates! Knifings, beatings, shootings take place by the score each night, and the police are apparently unable to cope with it. I can suggest a couple of solutions. Federalize the National Guard and call in the troops is one. Another is to give the people back their guns. In Louisiana there is one thing a potential burglar knows. That is that his chances of running into a household of people who have guns and can use them is overwhelming. Long may it be that way.

The Louisiana rabbit season will open on Nov. 13 and continue through Feb. 10. The daily bag limit is five.

Outboard Marine, Inc., finally came up with the first V-4 outboard motor, and the only wonder is that it didn't happen sooner. Johnson and Evinrude both put these 50 HP jobs on the market this year, a market long used to the "V" in the automotive field. Incidentally, I understand that Louisiana boasts the nations leading Johnson dealer in the number of motors sold. It's Howard Griffin in Monroe.

Ken Beegle, noted Remington exhibition shooter, will give seven free performances in Louisiana during November. All will be afternoon shoots, beginning at 2:00 p.m. Here's the schedule: Nov. 7th, Ruston; 10th, Natchitoches; 14th, Leesville (Ft. Polk); 17th, Shreveport—Caddo Rifle & Pistol Club; 18th, Barksdale AFB; 23rd, Abbeville; and 26th, Monroe. Make an effort to see one of these. It's well worth the effort, and the public is invited.

If you can tear yourself away from hunting: bass hot on False River, Bistineau, Yucatan, & Concordia.

This column presented in the interest of outdoor sports by

HOWARD GRIFFIN

Your Johnson Seahorse Dealer

MISSISSIPPI STATE GAINS 12—Gil Peterson (dark jersey, foreground) Mississippi State right halfback, gains 12 yards in first quarter of game yesterday against Auburn at Birmingham, Ala. He was stopped on Auburn's 25. Favored Auburn earned 15-7 victory. (AP Wirephoto)

COME FROM BEHIND

Rugged Line Gives Auburn 15-7 Decision Over State

BIRMINGHAM, Ala., Nov. 9 (AP) —Auburn's murderous line brought the third-ranked Tigers a 15-7 victory over highly rated Mississippi State today after Auburn overcame the shock of a 57-yard scoring pass.

A Tom Miller to Ned Brooks pass put the winners behind 7-0 at halftime.

But with Tommy Lorino doing most of the gaining, the Tigers took the second half kickoff in for the tying score, pushed State back to its end zone and got a safety, and then drove 10 in three plays for another touchdown after recovering a fumble. Both the latter tallies were in the final period.

Billy Atkins, Auburn fullback, made the touchdowns in each case, as 42,000 fans saw the Tigers win their seventh game of this season and their 11th in succession.

It also gave Auburn a 5-0 record in the tough Southeastern Conference. Remaining conference games are with Georgia and Alabama, neither a power this season.

State was held to 80 yards rushing and 57 passing, leaving the Tiger defensive record for the season unchanged at 136.7 per game, lowest in the nation.

Miller's scoring pass came with four minutes left in the first half. After two rushes picked up 6, Miller wheeled out to his left and let fly with a perfect toss to Brooks, standing all alone on the Tiger 25. Brooks scored easily.

Priot to the scoring pitch, State and Auburn had banged away with little effect. Bubber Trammell, State halfback, raced for 16 on the first scrimmage, but that was his club's only first-half first down except for the scoring pass.

Auburn's star end, Jimmy Phillips, went out of the game with a shoulder injury in the first three minutes. He was injured on a tackle of State quarterback Billy Stacy as he threw the ball carrier out of bounds after a two-yard pickup. Phillips made three of the four tackles Auburn made while he was playing.

Auburn drove 76 in 11 plays to tie it up as the second half opened. A 24-yard sprint around right end by Tommy Lorino took it to the State 4, and fullback Billy Atkins drove across from the 2 on second down. Atkins calmly booted the tying point despite rushing State linemen who barely missed blocking it.

The safety which put Auburn ahead resulted from a great play by Jackie Burkett, the Tiger sophomore center. He broke through to make it impossible for Bill Schoenrock to get off a kick from deep in the end zone, and John Whatley, senior Tiger end, nailed the State back to the two-pointer.

Another lineman, end Leo Sexton playing for the injured Phillips, jarred the ball loose from State back William Earl Morgan on the losers' 10 to set up the clincher. Atkins drove the final 3 third down.

Miss. State	0	7	0	0	—7
Auburn	0	0	7	8	—15

Miss. State scoring — touchdown: Brooks (57, pass-run from Miller). Conversion: Tribble.

Auburn scoring — touchdowns: Arkins 2 (2, plunge; 3, plunge). Safety: Schoenrock, Mississippi State (tackled in end zone by Whatley). Conversion: Atkins.

HOCKEY MOST DEGENERATE

Canadian Prof Says Sports Breed Sadism

TORONTO, Nov. 9 (AP)—Professor John Farina of the University of Toronto School of Social Work, says all sports breed cheating, larceny, fighting and downright sadism" and are of no use in building character or social adjustment.

Hr called hockey "the most degenerate sport in the world."

He said aside from the possible development of skills of questionable use and perhaps physical development, there is little use in sport and recreation activities themselves.

"It's ridiculous to say running will contribute to character. Running where? — along a back alley or on a cinder track? Running with what motivation — to win a prize, for the joy of running, or from a cop?"

Professor Farina spoke yesterday at a better leadership institute conducted by the Boys Clubs of Canada, a national organization with 60,000 members.

Professor Farina, a former official in the Western Interprovincial Football Union and a former football coach at the University of British Columbia, said his main complaint is the growing attitude that a crowd has to be present before sport can be enjoyed.

Professor Farina described football as his first love in sports and said he never found it necessary to employ or urge dirty tactics when he was a coach. He played quarterback for the U.B.C. football team from 1938 to 1941.

Professor Farina picked hockey as an example of a sport which breeds bad habits. He said boys, after the game, talk about the fights they saw, not good sportsmanship.

He said recent investigation suggest no relationship exists between recreation and a low delinquency rate.

130 Boys In Fall Festival Sports Events

One hundred and thirty boys took part in the Gra-Y fall Sports Festival yesterday at Bernstein Park. Events in the Y.M.C.A. sponsored festival included horseback riding, field track events, archery and football.

The following boys won ribbons in the various events:

Horseback riding—George Maubry, Ronnie Rath, Eddie Baily, Rickie Gates, Vernon McCoy, Brinson Miles, Keith Gunn, Mike Molan and Woody Roberts.

Archery—Larry Caulfield, John Crum, Thomas McHenry, David Arnold, Brit Thigpen, Charles Williams, John Overton and Dub Lockett.

100-yard dash—1st-Paul Freeman; 2nd—James Bartlow; 3rd—Jiffy Fowler.

Football throw—David Stuart, Greg Hearn, Michael Schooner, and Bret Thigpen.

Football kick — Greg Hearne, Gill Bragg, and David Barlow.

440 - yard relay — 1st—Barkdull Faulk School; 2nd—Georgia Tucker; 3rd—Lexington.

The Sports Festival was under the direction of Robert C. McKee, Associate Youth Secretary of the Twin Cities Y.M.C.A.

VMI Tumbles Lehigh U. From Unbeaten Ranks

BETHLEHEM, Nov. 9 (AP) — Undefeated but once tied Virginia Military Institute snipped a Lehigh University drive on the one-yard line in the last minute of play today and knocked the engineers from the unbeaten column, 12-7.

Virginia Military ...	6	6	0	0	—12
Lehigh	0	7	0	0	— 7

Trenton 'Cap Captured By Bold Ruler

CAMDEN, N. J., Nov. 9 (AP) —Bold Ruler, leading from start to finish, won the $82,350 Trenton Handicap at Garden State Park today, establishing a belated claim to the 1957 three year-old championships. Gallant Man was second and Round Table third.

Eddie Arcaro, a veteran of more than 20,000 mounts, rode Bold Ruler to his finest triumph, clocked in 2:01 3-5, three fifths of a second off the track record set by Social Outcast in 1955.

Bold Ruler won by 2¼ lengths.

Gallant Man finished 8½ lengths ahead of the West Coast sensation, Round Table.

Bold Ruler, who went off at 8-5, paid $5.20 and $2.40. Gallant Man, the 3-2 favorite returned $2.60. There was no show betting since only the three entered.

Bob Anderson Stars As Army Defeats Utah

WEST POINT, N.Y., Nov. 9 (UP)—Bob Anderson, the crashing choir singer from Cocoa, Fla., took a firmer grip on the nation's touchdown scoring honors as he scored three times and pitched another to help Army squeeze past surprising Utah, 39-33, at Michie Stadium today.

Utah stunned a chilled crowd of 27,900, including 16,000 Boy Scouts, as it took an early second quarter lead on the radar passing of Lee Grosscup and the running of Merrill Douglas. And even after falling two touchdowns behind, Utah battled back and scored its final touchdown just as the clock ran out.

Anderson was the big gun in the Army offense. He scored three times for a total of 13 touchdowns this season and piled up 212 yards running to move within striking distance of the Army ground-gaining record held by the immortal Glenn Davis.

Davis gained 930 yards in 1945 and Anderson now has 818 yards with two games still to go.

Syracuse Upset, 20-19, By Holy Cross Crusaders

SYRACUSE, Nov. 9 (AP)—Quarterback Tommy Greene passed and kicked his Holy Cross team to a 20-19 upset triumph over Syracuse today and probably knocked the Orange out of post season considerations.

Holy Cross	7	0	7	6	—20
Syracuse	0	6	7	6	—19

Holy Cross scoring — touchdowns: Greene, 2, (½ yard, plunge 9, run); F. Turrin (recovered fumble in end zone). Conversion: Greene 2.

Syracuse scoring — touchdowns: Stephens, 2 (5, run; 1, run); Kuczala (16, run). Conversion: Gerlick.

Crampton Wins 90-Hole Open Golf Tournament

MELBOURNE, Australia, Nov. 9 (AP)—Bruce Crampton, 22-year-old Australian professional, won first prize today in the 90-hole, $5,600 open golf tourney. He shot 69-71 on the day's final rounds of an aggregate of 354 that shoved Gary Player of South Africa into second place by a stroke.

Player missed a 15-inch butt on the 89th hole and a five-footer on the last. Par for the course is 73. Frank Phillips, another young Aussie pro, shared second place with Player. Peter Thomson, former British Open champion, was fourth at 357 despite cards of 71-68 on the last two rounds.

Downsville's Meet Begins On Thursday

DOWNSBILLE, La. (Special) — The annual Downsville High School Invitational Basketball Tournament opens here Thursday and continues through Saturday with 13 teams registered as contenders, it was announced by B. F. Hamilton, Downsville principal.

Thursday's opening program is scheduled to begin at 6:30 o'clock.

Boys' teams entered are Calhoun Marion, Linville, Choudrant, Ouachita of Monroe, Farmerville, and Downsville.

Contending girls are Marion, Downsville, Linville, Choudrant, Farmerville, and Bernice.

Calhoun, unbeaten in its first eight starts are competing in the Chatham tourney yesterday, and once-beaten Marion are considered favorites in the boys' division. Linville and Choudrant appear as darkhorses, while Ouachita and Farmerville are unknown qualities still to be tested.

Downsville's girls, with a 3-1 record in their first four games, and Linville, with an expected strong contender, rule as favorites to reach the finals in their division.

Dodson Cage Meets Starts November 14

DODSON, La. (Special) —The Dodson Invitational Basketball Tournament gets under way here Thursday, November 14, with 10 boys teams and nine girls squads entered and runs through Saturday night.

Thursday's action will start at 3:15 with Kelly meeting Sikes in a girls game and continues at 4:30 with a boys contest between Atlanta and Weston. At 5:45 Calvin girls will play Eros, in a second round game. Winnfield girls play Atlanta at 7:00 and Calvin and Kelly boys play at 8:15 in the day's final game.

Dodson, Winnfield, Calvin, Eros, Weston and Verda girls draw byes in the first round as do the boys teams from Sikes, Eros, Dodson, Verda and Gorum. Second round action will pit Dodson vs. the winner of the Kelly - Sikes girls game at 2 o'clock on Friday. Weston and Verda girls meet at 5:45.

Boys games Friday will be Eros against Montgomery at 4:30, Verda against Gorum at 3:15, Sikes against the winner of the Calvin-Kelly clash at 7 o'clock and Dodson vs. the winner of the Atlanta-Weston game at 8:15.

South Monroe Jr. High Meets North Monroe

South Monroe, Junior High puts its undefeated record on the line against once-beaten North Monroe again Tuesday night at Neville before what is expected to be the largest crowd ever to see a junior high game in the city.

Set to start at 7 o'clock, the Tuesday game will be the second meeting of the season between the two schools. South Monroe gave North Monroe its only defeat of the year, 14-0, on October 26.

Uniformed bands from both schools will perform and after the game, the Brown - Rivers - Scoggin trophy will be awarded to the winner.

Oft-Maligned Pennsylvania Humbles Yale

PHILADELPHIA, Nov. 9 (AP)—Led by a souped up fullback, stocky Joe Young, and a patched up quarterback, Frank Riepl, Penn's oft - maligned Quakers struck down Yale's Ivy League defending football champions today, 33-20.

It was the first triumph of the season for Pennsylvania and only the fourth for the Quakers in the past four years. The triumph could have given added life to head Coach Steve Sebo, whose job has been reported in eventual, if not immediate, jeopardy.

Yale	13	0	0	7	—20
Pennsylvania ...	7	6	14	6	—33

Yale scoring: touchdowns — Hallas (2, plunge); Winkler (62, pass - run from Winterbauer), Lorch (2, plunge). Conversions—Winterbauer, Hinkle.

Penn scoring: Touchdowns — Young (62, run), Riepl 2 (8, run; 1, Sneak); Koze (6, run), Hanlon (54, run). Conversions: Riepl 3.

North Carolina Humbles South Carolina, 28-6

CHAPEL HILL, N.C., Nov. 9 (AP) — North Carolina's alert Tar Heels turned three recovered fumbles and a bad punt into touchdowns to rout South Carolina 28-6 today before a crowd of 22,000 and a regional television audience.

South Carolina ...	0	0	6	0	—6
North Carolina ...	0	14	7	7	—28

South Carolina scoring—Touchdowns: Spears (1, plunge).

North Carolina scoring — touchdowns: Lipski (4, plunge), Gaca (2, plunge), Decantis (33 - pass from Cummings), Goff (12, pass from Decantis). Conversions — Blazer 4.

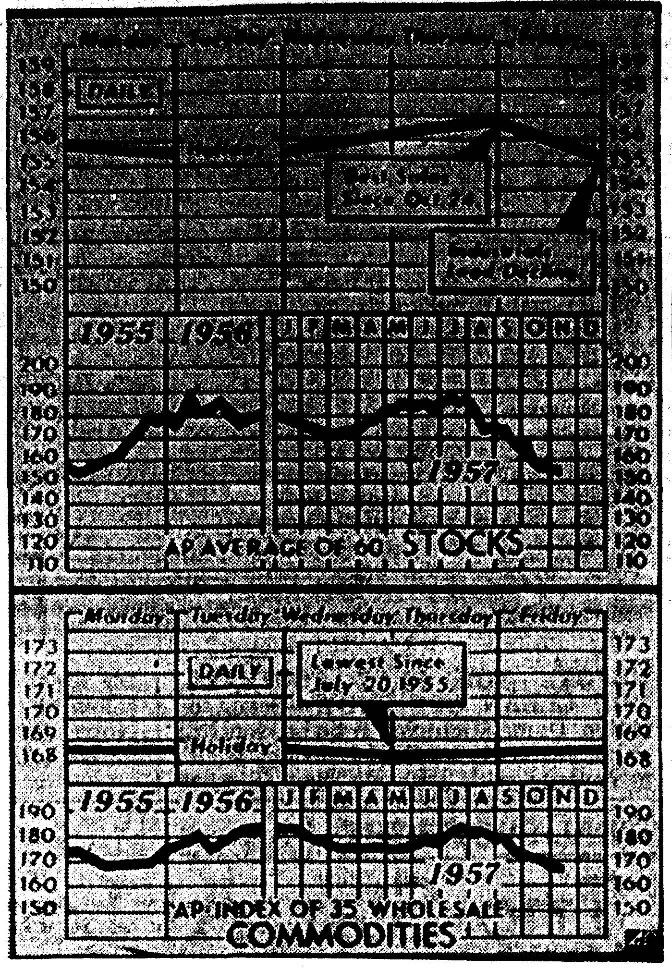

STOCK AVERAGE DECLINES AGAIN—The Associated Press average of 60 stocks declined for the second straight week, closing at 155.2 from 155.9 a week ago. The commodity index moved lower for the third week in a row, closing at 168.5 from 168.6 in the preceding period. Industrials and livestock showed the largest losses. (AP Wirephoto Chart)

IN LAST WEEK

Missiles, Sputnik Dominate Markets

NEW YORK, Nov. 9 (AP)—Sputnik II and expectations of greater spending on American missiles dominated the stock market this week.

Shares representing companies engaged in making high - energy fuels, missiles and aircrafts made some wide gains. But the market as a whole was down slightly on the week.

The Associated Press average declined 70 cents to $155.20.

News of Sputnik II caused selling Monday but it was absorbed quite well. Aircrafts and missiles were strong.

When trading was resumed Wednesday after the election day holiday Tuesday, the rocket fuel, missile and aircraft shares continued their rise and enough other stocks were affected to give the market a higher tone. Wall Street was stimulated by word that President Eisenhower had advanced the date of his speech a week.

Rocket, missile and aircraft stocks continued their rise on Thursday. As the session wore on aircrafts, metals and chemicals joined in.

The president's failure to make broad promises of greater spending and his adoption of what Wall Street sources called a "middle of the road" attitude gave the stock market nothing much to spur further enthusiasm Friday. The result was some pretty heavy selling.

The five most active issues this week were North American Aviation up 2 at 25⅞, Boeing up 3¼ at 36⅛, Bethlehem steel off ¾ at 37⅝, General Dynamics up 4⅞ at 55⅞ and General tire up 1½ at 28¼.

BUSINESS BRIEFS

The promotion of Robert T. Smith, Jr., of Crossett, Ark., to vice-president in charge of sales for Textile Paper Products, Inc., has been announced by G. H. Edwards, president of the firm which has headquarters in Cedartown, Ga.

Smith has been with the company as manager of its Crossett plant since 1954, and prior to that time, acted as sales representative in the southwestern area.

Smith announced he would continue to make his home and maintair headquarters in Crossett.

Carl J. Kollin has been named Louisiana division sales manager with headquarters in New Orleans for the Pan-American division of American Oil Company.

Kollin succeeds R. H. Gravlee who has been promoted to western regional manager of the company's Pan-Am division, also with headquarters in New Orleans. Kollin is a native of Moss Point, Miss.

Miss Dorothy Cudd, Harry J. Silverstein, Phillip S. Fishman, David C. Silverstein, and Seneca Bogan, all of Monroe, attended the Greater Dallas Fashion Market's early Spring and resort showings October 27-November 1.

More than 3,000 lines of women's and children's apparel were exhibited by approximately 1,000 manufacturers' representatives.

Louisiana Power and Light Company has been awarded a gold plaque, one of the nation's highest safety awards, at the recent National Safety Congress in Chicago.

The plaque was awarded to the company by Ebasco, Inc., a consulting engineering firm for utilities and other industrial concerns throughout America. It will be formally presented to W. O. Turner, president of LP&L, in a special ceremony.

Attending the Safety Congress from this locality were C. A. Ponder, safety engineer and F. C. McConnell, district manager in West Monroe, and J. W. Adams, employe of LP&L at its Sterlington steam - electric generating station. These two men were speakers on the program, and Ponder also screened and narrated a film on LP&L's new Skyworkers, specially built construction vehicles with work baskets on a 43-foot boom and one of the newest innovations in the electric industry.

The Crossett, Ark. Lumber Company recently accomplished a "first" in sawmill engineering by employing an unusual method to install a new carriage in one of its two sawmills. The method used to remove the old carriage and put in a new one was described as a "neat combination of imaginative engineering and balance."

DESPITE SPUTNIK

U.S. Consumers' Confidence High

By WALTER BREEDE JR.

NEW YORK, Nov. 9 (AP)—Almost unnoticed in the babble about Sputniks, guided missiles and rockets to the moon, the American consumer this week was quietly voicing his confidence in the future.

For the first time since Labor Day consumer spending in the nation's retail stores and auto showrooms showed definite signs of picking up.

Dun & Bradstreet said brisk buying of rugs, furniture and apparel paced a general upturn in total retail sales this week. Men's wear merchants suggested hopefully that a rising sales trend that started around Nov. 1 may have been due to the release of pentup buying power.

New car purchases at latest count were running a hefty 17 per cent ahead of last year. Detroit responded by lifting production to its highest level in seven months. Ford Motor Co's Ford Division set the pace with output for the week scheduled at nearly 36,000 cars. Next came General Motors' Chevrolet division with 34,700. El n of Ford's 14 plants worked a six-day week; all but one of Chevy's 12 scheduled Saturday production.

It was still too early to tell if the boomlet in auto sales was more than a passing flurry. The real test would come after customers had had more time to ogle the industry's 1958 models. Some dealers said higher price tags might dampen buyer enthusiasm for the flashy new low-slung cars.

Wall Street took in stride the launching of Russia's second Sputnik. Stocks of companies making rocket fuels put on a dazzling display of pyrotechnics but their luster had dimmed considerably by week's end.

The stock market seemed to have anticipated President Eisenhower's Thursday night address on the guided missiles program. The President served notice that development of space weapons would proceed under forced draft. He named a top scientist, Dr. James R. Killian of the Massachusetts Institute of Technology, to head the program.

It was authoritatively estimated that the speedup envisioned by Eisenhower would boost government spending on missiles development by one or even two billion dollars a year. The market, however, had apparently reacted in advance. On Thursday, before the President's speech, it bounded vigorously ahead. On Friday it drifted lower.

Sun Completes Well In Miss.

JACKSON, Miss., Nov. 9 (AP)—Sun Oil Co. said today its Mautie Walters No. 1 oil well flowed 60 barrels of 45 gravity oil from a sand at 5,503-04 feet this week.

The well is in the pistol ridge field of Forrest County.

Other oil activity last week:

Love Petroleum Co. prepared its No. 1 well six miles north of the Jackson's city limits in Hinds County. Contract depth is 5,000 feet

Cotton Futures Rise

NEW YORK, Nov. 9 (AP) —Cotton futures prices advanced this week as reports of rain and frost in major growing areas encouraged buying.

Active futures contracts on the New York Cotton Exchange scored net gains ranging from $1.10 to $1.95 a bale.

Strongest influence on the market was undoubtedly the weather. Cold and rain have delayed harvesting and have slowed the maturing of the already late crop, leaving it vulnerable to frost damage.

The market was also helped along by trade fixing and short covering. Limited offerings were furnished through profit taking and hedge selling.

The government's latest official crop estimate, announced on Friday, was taken pretty much in stride. The official forecast of 11,788,000 bales was only a shade below trade expections. It represented a decline of 613,000 bales from the government's October forecast.

Biggest decrease was in the central belt — particularly in Arkansas and Texas.

Trade sources noted that the prospective yield per acre had declined to 413 pounds on Nov 1 from 435 pounds on Oct. 1. The drop was attributed largely to weather conditions.

Exports of U.S. cotton have dropped sharply below the high level of recent weeks. For the week ended Tuesday shipments of U.S. cotton abroad were estimated by the New York Cotton Exchange Service Bureau at only 61,000 bales. That compares with 144,000 the previous week and 125,000 in the like week of 1956.

For the current season through Nov. 5 exports were estimated at 1,284,000 bales — down 21 per cent from the year-ago total of 1,622,000.

CONSERVATION REPORT

Four Area Wells Completed, Six Abandoned During Week

Six abandonments and four completions in the Monroe district were reported by the department

Abandonments

West Carroll Parish

S. Epps Field — Hawkins and Kelly, Jr., A. J. Neal Est. No. 3, Sec. 22-19-10E on Nov. 6 at 2992 feet.

Catahoula Parish

Wild cat field — J. C. Johnston, Ten. Levee Bd. No. 1, Sec. 36-5-5E on Nov. 5 at 6229 feet.

Concordia Parish

Milestone Forks field — Gauthier and Heard. Otto Lancaster No. 2, Sec. 51-8-10E on Nov. 1 at 5361 feet.

La Salle Parish

Indian Bayou Field — Mobley-Stephens-Hodges. La. State No. 1, Sec. 25-6-3E on Nov. 1 at 4620 feet.

Tensas Parish

Wild Cat field — Sam Sklar. V. C. Rives et al No. 1, Sec. 5-11-11E on Nov. 6 at 8696 feet.

Locust Ridge Field — Phillips Pet. Co. McDonald "D" No. 1 Sec. 18-10-12E on Nov. 6 at 9260 feet.

Completions

La Salle Parish

Tullos-Urania Field — Harter Oil Co. Hardt - Edenborn No. C-3 Sec. 18-10-2E. Completed Oct. 27 testing 10 barrels from perforation from 1517½ feet to 1521½ feet. Total depth 1533 feet.

Tullos-Urania Field — Fred W. Henslee. C. I. Humphries No. 1 Sec. 25-10-1E. Completed Oct. 27 testing 25 barrel from sands perforated from 1270 to 1276 feet. Total depth 1280 feet.

Tensas Parish

Killens Ferry Field — Robt F. Roberts. A. Tbr. Co. Inc. No. A-3 Sec. 30-14-10E. Completed Nov. 1 testing 140 barrels of 45 gravity oil daily on an 8-64 choke. Production from sands perforated from 6954 to 6957 feet and from 6935 to 6951 feet with a tubing pressure of 1100 pounds. Gas-oil ratio 750 to 1. Total depth 7003 feet.

Saranac Field — Jett Operations Inc. Fish Lbr. Corp. No. H-1 Sec. 4-12-11E. Completed on Nov. 5th testing 144 barrels of 43.8 gravity oil on a 7-64 choke daily. Production from ands perforated from 8393 to 8403 feet with a tubing pressure of 1300 pounds. Total depth 8500 feet.

Active Rigs

Catahoula Parish

Wildcat Field — R. A. Campbell. Davis-Sikes No. 1 Sec. 22-8-6E. Spudded in Nov. 2 set 509 feet of 9⅝ inch pipe, drilling 4518 feet.

Wildcat Field — Fain and McGaha. D. Davis et al No. 1 Sec. 30-8-7E. Spudded in Nov. 1 set 455 feet of 8⅝ inch pipe, drilling 5200 feet.

Wildcat Field — A. J. Hodges Inds. Inc. et al. LaCent Oil and Gas. Intern'l Paper Co. No. 1 Sec. 3-9-6E, drilling.

Sicily Island Field — Austral Oil Exp. Inc. Crescent Prod. Co. Ten Delta "A" No. 1 Sec. 11-9-7E. Waiting on cement at 11,400 feet.

Concordia Parish

Wild Cat Field — Marlin Exp. Inc. Mad. Oil and Dev. Co. No. A-8 Sec. 31-6-9E. Spudded in Oct. 29 set 504 feet of 9⅝ inch pipe, drilling 5405 feet.

Wild Cat Field — Marlin Exp. Inc. McGee-Evans No. 1 Sec. 43-6-9E, waiting on tanks at 6811 feet.

Lismore Landing Field — W. Walton Green et al. Beard Est. No. 1 Sec. 15-6-7E½. Spudded in Nov. 1, set 501 feet of 8⅝ inch pipe, drilling 5600 feet.

Franklin Parish

Wild Cat Field — James K. Bivins. HW Gilbert et al No. 1 Sec. 19-12-8E. Spudded in Nov. 1, set 805 feet of 10¾ inch pipe, drilling 4010 feet.

Wildcat Field — Munoco Co. Ola No. 1 Sec. 18-14-7E. Rigging up.

Wildcat Field — Murphy-Sun Oil Co. Earnestine Eley No. 1 Sec. 15-15-7E. Spudded in Nov. 4, set 501 feet of 8⅝ inch pipe, drilling 2500 feet.

West Baskinton Field — Don H. Davis. Cummings No. 1 Sec. 36-16-7E. Spudded in Nov. 3, set 312 feet of 8⅝ inch pipe, drilling 1500 feet.

Grant Parish

Wild Cat Field — B. Loe & G. Loe et al. Wm. Smith et al No 1 Sec. 32-9-1E, testing.

Wildcat Field — Bert & Glen Loe et al. Wm. Smith Est No. 2 Sec. 32-9-1E, set 1821 feet of 7 inch pipe, drilling 1824 feet.

Georgetown Field — Tom L. Blissard. Swope Heirs No. 1 Sec. 17-9-1E, spudded in Nov. 3, set 32 feet of 8⅝ inch pipe, coring at 1586 feet.

Tullos Urania Field — W. L. Holmes. R. W. Holmes No. 3 Sec. 9-9-1E, set 1551 feet of 5½ inch pipe, waiting on cement.

LaSalle Parish

Wildcat Field — Geo. Belchic Jr. and Mercury Drlg. Corp. et al. Mills et al No. 1 Sec. 33-10-2E, testing at 3514.

Wildcat Field — H. L. Hunt Co. La. Del. Hrd. Lbr. Co. No. F-16, Sec. 14-5-3E, spudded in Nov. 2, set 447 feet of 10¾ inch pipe, drilling at 4224.

Wildcat Field — H. L. Hunt Co. La. Del. Hrd. Lbr. Co. No. F-7, Sec. 12-5-4E, set 433 feet of 10¾ inch pipe, drilling at 4143.

Little Creek Field — M. B. Rhodes, D.R. Cockerham Un. No. 1, Sec. 32-9-2E, testing at 2652 feet.

Nebo Hemphill Field — Jus-Mears Oil Co.-Billups. Geo. Woods et al No. 1, Sec. 41-7-3E, spudded in Nov. 1, set 390 feet of 8⅝ inch pipe, preparing to Schlumberger at 4646.

Olla Field — J. E. Grandstaff. J. E. Harris No. C-1, Sec. 12-10-2E, testing.

Tullos - Urania Field — Chas Mason. Dr. R. O. DeWitt No. 1, Sec. 26-10-1E, preparing to install pump at 1547 feet.

Ouachita Parish

Wildcat Field — United Prod. Co. Oua. Farms Corp. No. 1, Sec. 23-18-5E, drilling 5150.

Calhoun Field — Ark. La. Gas Co. R.R. Fuller Un. No. 1, Sec. 34-18-1E, drilling 7296.

West Monroe Field — Pan Amer. Pet. Corp. Stubbs Unit No. 1, Sec. 6-17-3E, plugged back 9266 feet, testing 8455-8459.

Richland Parish

Delhi Field — Sun Oil Co. Delhi Unit No. 177-2D, sec. 25-17-8E, arranging for dual completion.

Delhi Field — Greyhound Drlg. Co. et al. L. D. Dale No. 1 Sec. 26-10-9E, running Schlumberger.

Tensas Parish

Wildcat Field — Rimrock Tidlands Inc. L. G. Hopkins No. 1, Sec. 26-10-11E. Spudded in Nov. 3, set 1199 feet of 9⅝ inch pipe, waiting on cement at 1225.

Helena Area — Bayview Oil Corp. Butts No. 1, Sec. 2-10-10E. Spudded in Nov. 5, drilling surface hole at 500 feet.

Holly Ridge Field — Pan. Amer. Pet. Corp. R. L. Shelly Un. No. 1, Sec. 30-11-10E, drilling at 11,002.

Killens Ferry Field — Amer. Petro. Inc., A. Tbr. Co. Inc. No. C-4 Sec. 30-14-10E, drilling.

Killens Ferry Field — Gulf Oil Corp. A. Tbr. Co. Inc. No. 1 Sec. 21-14-10E, testing at 7409.

Locust Ridge Field — Phillips Pet. Co., Winnsboro No. 4, Sec. 36-11-11E, drilling 7232 feet.

Union Parish

Wildcat field — The Carter Oil Co., Etta Carter et al No. 1, Sec. 31-20-2E, coring at 10,832.

GULFCO FINANCE CO. • 309 Natchitoches—West Monroe

MISSISSIPPI STATE GAINS 12—Gil Peterson (dark jersey, foreground) Mississippi State right halfback, gains 12 yards in first quarter of game yesterday against Auburn at Birmingham, Ala. He was stopped on Auburn's 25. Favored Auburn earned 15-7 victory. (AP Wirephoto)

COME FROM BEHIND

Rugged Line Gives Auburn 15-7 Decision Over State

BIRMINGHAM, Ala., Nov. 9 (AP)—Auburn's murderous line brought the third-ranked Tigers a 15-7 victory over highly rated Mississippi State today after Auburn overcame the shock of a 57-yard scoring pass.

A Tom Miller to Ned Brooks pass put the winners behind 7-0 at halftime.

But with Tommy Lorino doing most of the gaining, the Tigers took the second half kickoff in for the tying score, pushed State back to its end zone and got a safety, and then drove 10 in three plays for another touchdown after recovering a fumble. Both the latter tallies were in the final period.

Billy Atkins, Auburn fullback, made the touchdowns in each case, as 42,000 fans saw the Tigers win their seventh game of this season and their 11th in succession.

It also gave Auburn a 5-0 record in the tough Southeastern Conference. Remaining conference games are with Georgia and Alabama, neither a power this season.

State was held to 80 yards rushing and 57 passing, leaving the Tiger defensive record for the season unchanged at 136.7 per game, lowest in the nation.

Miller's scoring pass came with four minutes left in the first half. After two rushes picked up 6, Miller wheeled out to his left and let fly with a perfect toss to Brooks, standing all alone on the Tiger 25. Brooks scored easily.

Priot to the scoring pitch, State and Auburn had banged away with little effect. Bubber Trammell, State halfback, raced for 16 on the first scrimmage, but that was his club's only first-half first down except for the scoring pass.

Auburn's star end, Jimmy Phillips, went out of the game with a shoulder injury in the first three minutes. He was injured on a tackle of State quarterback Billy Stacy as he threw the ball carrier out of bounds after a two-yard pickup. Phillips made three of the four tackles Auburn made while he was playing.

Auburn drove 76 in 11 plays to tie it up as the second half opened. A 24-yard sprint around right end by Tommy Lorino took it to the State 4, and fullback Billy Atkins drove across from the 2 on second down. Atkins calmly booted the tying point despite rushing State linemen who barely missed blocking it.

The safety which put Auburn ahead resulted from a great play by Jackie Burkett, the Tiger sophomore center. He broke through to make it impossible for Bill Schoenrock to get off a kick from deep in the end zone, and John Whatley, senior Tiger end, nailed the State back for the two-pointer.

Another lineman, end Leo Sexton playing for the injured Phillips, jarred the ball loose from State back William Earl Morgan on the losers' 10 to set up the clincher. Atkins drove the final 3 third down.

Miss. State	0	7	0	0—	7
Auburn	0	0	7	8—	15

Miss. State scoring — touchdown: Brooks (57, pass-run from Miller). Conversion: Tribble.

Auburn scoring — touchdowns: Arkins 2 (2, plunge; 3, plunge). Safety: Schoenrock, Mississippi State (tackled in end zone by Whatley). Conversion: Atkins.

HOCKEY MOST DEGENERATE

Canadian Prof Says Sports Breed Sadism

TORONTO, Nov. 9 (AP)—Professor John Farina of the University of Toronto School of Social Work, says all sports breed cheating, larceny, fighting and downright sadism" and are of no use in building character or social adjustment.

Hr called hockey "the most degenerate sport in the world."

He said aside from the possible development of skills of questionable use and perhaps physical development, there is little use in sport and recreation activities themselves.

"It's ridiculous to say running will contribute to character. Running where? — along a back alley or on a cinder track? Running with what motivation — to win a prize, for the joy of running, or from a cop?"

Professor Farina spoke yesterday at a better leadership institute conducted by the Boys Clubs of Canada, a national organization with 60,000 members.

Professor Farina, a former official in the Western Interprovincial Football Union and a former football coach at the University of British Columbia, said his main complaint is the growing attitude that a crowd has to be present before sport can be enjoyed.

Professor Farina described football as his first love in sports and said he never found it necessary to employ or urge dirty tactics when he was a coach. He played quarterback for the U.B.C. football team from 1938 to 1941.

Professor Farina picked hockey as an example of a sport which breeds bad habits. He said boys, after the game, talk about the fights they saw, not good sportsmanship.

He said recent investigation suggest no relationship exists between recreation and a low delinquency rate.

130 Boys In Fall Festival Sports Events

One hundred and thirty boys took part in the Gra-Y fall Sports Festival yesterday at Bernstein Park. Events in the Y.M.C.A. sponsored festival included horseback riding, field track events, archery and football.

The following boys won ribbons in the various events:

Horseback riding—George Maubry, Ronnie Rath, Eddie Baily, Rickie Gates, Vernon McCoy, Brinson Miles, Keith Gunn, Mike Molan and Woody Roberts.

Archery—Larry Caulfield, John Crum, Thomas McHenry, David Arnold, Brit Thigpen, Charles Williams, John Overton and Dub Lockett.

100-yard dash—1st-Paul Freeman; 2nd—James Bartlow; 3rd—Jiffy Fowler.

Football throw—David Stuart, Greg Hearn, Michael Schooner, and Bret Thigpen.

Football kick — Greg Hearne, Gill Bragg, and David Barlow.

440 - yard relay — 1st—Barkdull Faulk School; 2nd—Georgia Tucker; 3rd—Lexington.

The Sports Festival was under the direction of Robert C. McKee, Associate Youth Secretary of the Twin Cities Y.M.C.A.

VMI Tumbles Lehigh U. From Unbeaten Ranks

BETHLEHEM, Nov. 9 (AP) — Undefeated but once tied Virginia Military Institute snipped a Lehigh University drive on the one-yard line in the last minute of play today and knocked the engineers from the unbeaten column, 12-7.

Virginia Military	6	6	0	0—	12
Lehigh	0	7	0	0—	7

Trenton 'Cap Captured By Bold Ruler

CAMDEN, N. J., Nov. 9 (AP)—Bold Ruler, leading from start to finish, won the $82,350 Trenton Handicap at Garden State Park today, establishing a belated claim to the 1957 three year-old championships. Gallant Man was second and Round Table third.

Eddie Arcaro, a veteran of more than 20,000 mounts, rode Bold Ruler to his finest triumph, clocked in 2:01 3-5, three fifths of a second off the track record set by Social Outcast in 1955.

Bold Ruler won by 2¼ lengths.

Gallant Man finished 8½ lengths ahead of the West Coast sensation, Round Table.

Bold Ruler, who went off at 8-5, paid $5.20 and $2.40. Gallant Man, the 3-2 favorite returned $2.60. There was no show betting since only the three entered.

Bob Anderson Stars As Army Defeats Utah

WEST POINT, N.Y., Nov. 9 (UP)— Bob Anderson, the crashing choir singer from Cocoa, Fla., took a firmer grip on the nation's touchdown scoring honors as he scored three times and pitched another to help Army squeeze past surprising Utah, 39-33, at Michie Stadium today.

Utah stunned a chilled crowd of 27,900, including 16,000 Boy Scouts, as it took an early second quarter lead on the radar passing of Lee Grosscup and the running of Merrill Douglas. And even after falling two touchdowns behind, Utah battled back and scored its final touchdown just as the clock ran out.

Anderson was the big gun in the Army offense. He scored three times for a total of 13 touchdowns this season and piled up 212 yards running to move within striking distance of the Army ground-gaining record held by the immortal Glenn Davis.

Davis gained 930 yards in 1945 and Anderson now has 818 yards with two games still to go.

Syracuse Upset, 20-19, By Holy Cross Crusaders

SYRACUSE, Nov. 9 (AP)—Quarterback Tommy Greene passed and kicked his Holy Cross team to a 20-19 upset triumph over Syracuse today and probably knocked the Orange out of post season considerations.

Holy Cross	7	0	7	6—	20
Syracuse	0	6	7	6—	19

Holy Cross scoring — touchdowns: Greene, 2, (½ yard, plunge 9, run); F. Turrin (recovered fumble in end zone). Conversion: Greene 2.

Syracuse scoring — touchdowns: Stephens, 2 (5, run; 1, run); Kuczala (16, run). Conversion: Gerlick.

Crampton Wins 90-Hole Open Golf Tournament

MELBOURNE, Australia, Nov. 9 (AP)—Bruce Crampton, 22-year-old Australian professional, won first prize today in the 90-hole, $5,600 open golf tourney. He shot 69-71 on the day's final rounds of an aggregate of 354 that shoved Gary Player of South Africa into second place by a stroke.

Player missed a 15-inch butt on the 89th hole and a five-footer on the last. Par for the course is 73. Frank Phillips, another young Aussie pro, shared second place with Player. Peter Thomson, former British Open champion, was fourth at 357 despite cards of 71-68 on the last two rounds.

Downsville's Meet Begins On Thursday

DOWNSBILLE, La. (Special) — The annual Downsville High School Invitational Basketball Tournament opens here Thursday and continues through Saturday with 13 teams registered as contenders, it was announced by B. F. Hamilton, Downsville principal.

Thursday's opening program is scheduled to begin at 6:30 o'clock.

Boys' teams entered are Calhoun Marion, Linville, Choudrant, Ouachita of Monroe, Farmerville, and Downsville.

Contending girls are Marion, Downsville, Linville, Choudrant, Farmerville, and Bernice.

Calhoun, unbeaten in its first eight starts are competing in the Chatham tourney yesterday, and once-beaten Marion are considered favorites in the boys' division. Linville and Choudrant appear as darkhorses, while Ouachita and Farmerville are unknown qualities still to be tested.

Downsville's girls, with a 3-1 record in their first four games, and Linville, with an expected strong contender, rule as favorites to reach the finals in their division.

Dodson Cage Meets Starts November 14

DODSON, La. (Special) —The Dodson Invitational Basketball Tournament gets under way here Thursday, November 14, with 10 boys teams and nine girls squads entered and runs through Saturday night.

Thursday's action will start at 3:15 with Kelly meeting Sikes in a girls game and continues at 4:30 with a boys contest between Atlanta and Weston. At 5:45 Calvin girls will play Eros, in a second round game. Winnfield girls play Atlanta at 7:00 and Calvin and Kelly boys play at 8:15 in the day's final game.

Dodson, Winnfield, Calvin, Eros, Weston and Verda girls draw byes in the first round as do the boys teams from Sikes, Eros, Dodson, Verda and Gorum. Second round action will pit Dodson vs. the winner of the Kelly - Sikes girls game at 2 o'clock on Friday. Weston and Verda girls meet at 5:45.

Boys games Friday will be Eros against Montgomery at 4:30, Verda against Gorum at 3:15, Sikes against the winner of the Calvin-Kelly clash at 7 o'clock and Dodson vs. the winner of the Atlanta-Weston game at 8:15.

South Monroe Jr. High Meets North Monroe

South Monroe, Junior High puts its undefeated record on the line against once-beaten North Monroe again Tuesday night at Neville before what is expected to be the largest crowd ever to see a junior high game in the city.

Set to start at 7 o'clock, the Tuesday game will be the second meeting of the season between the two schools. South Monroe gave North Monroe its only defeat of the year, 14-0, on October 26.

Uniformed bands from both schools will perform and after the game, the Brown - Rivers - Scoggin trophy will be awarded to the winner.

Oft-Maligned Pennsylvania Humbles Yale

PHILADELPHIA, Nov. 9 (AP)—Led by a souped up fullback, stocky Joe Young, and a patched up quarterback, Frank Riepl, Penn's oft - maligned Quakers struck down Yale's Ivy League defending football champions today, 33-20.

It was the first triumph of the season for Pennsylvania and only the fourth for the Quakers in the past four years. The triumph may have given added life to head Coach Steve Sebo, whose job has been reported in eventual, if not immediate, jeopardy.

Yale	13	0	0	7—	20
Pennsylvania	7	6	14	6—	33

Yale scoring: touchdowns — Hallas (2, plunge); Winkler (62, pass - run from Winterbauer), Lorch (2, plunge). Conversions—Winterbauer, Hinkle.

Penn scoring: Touchdowns — Young (62, run), Riepl 2 (8, run; 1, Sneak); Koze (6, run), Hanlon (54, run). Conversions: Riepl 3.

North Carolina Humbles South Carolina, 28-6

CHAPEL HILL, N.C., Nov. 9 (AP) — North Carolina's alert Tar Heels turned three recovered fumbles and a bad punt into touchdowns to rout South Carolina 28-6 today before a crowd of 22,000 and a regional television audience.

South Carolina	0	0	6	0—	6
North Carolina	0	14	7	7—	28

South Carolina scoring—Touchdowns: Spears (1, plunge).

North Carolina scoring — touchdowns: Lipski (4, plunge), Gaca (2, plunge), Decantis (33 - pass from Cummings), Goff (12, pass from Decantis). Conversions — Blazer 4.

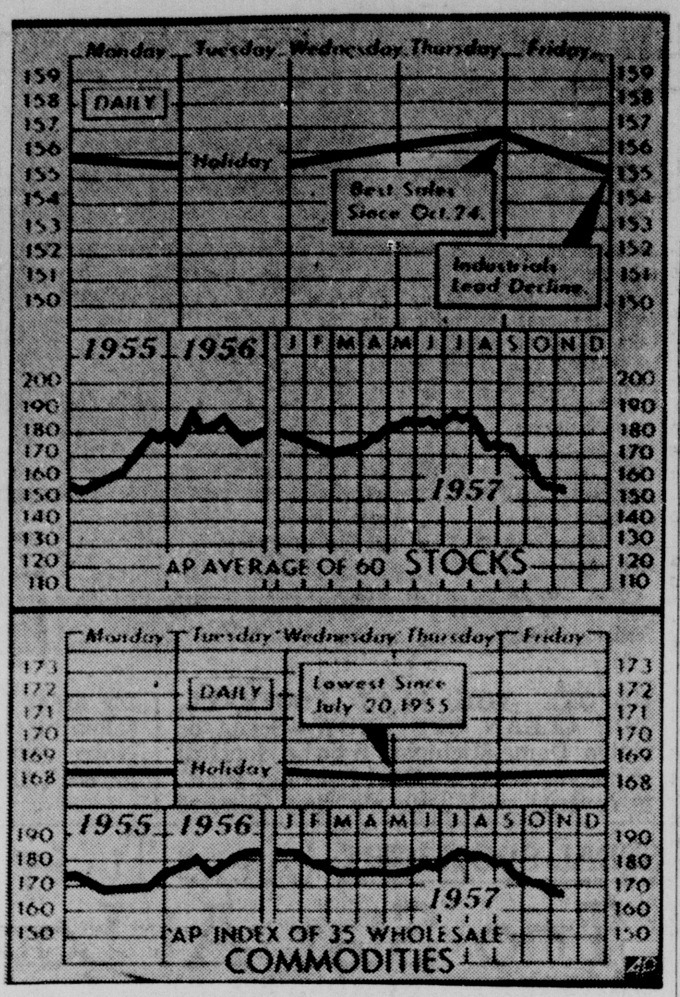

STOCK AVERAGE DECLINES AGAIN—The Associated Press average of 60 stocks declined for the second straight week, closing at 155.2 from 155.9 a week ago. The commodity index moved lower for the third week in a row, closing at 168.5 from 168.6 in the preceding period. Industrials and livestock showed the largest losses. (AP Wirephoto Chart)

IN LAST WEEK

Missiles, Sputnik Dominate Markets

NEW YORK, Nov. 9 (AP)—Sputnik II and expectations of greater spending on American missiles dominated the stock market this week.

Shares representing companies engaged in making high - energy fuels, missiles and aircrafts made some wide gains. But the market as a whole was down slightly on the week.

The Associated Press average declined 70 cents to $155.20.

News of Sputnik II caused selling Monday but it was absorbed quite well. Aircrafts and missiles were strong.

When trading was resumed Wednesday after the election day holiday Tuesday, the rocket fuel missile and aircraft shares continued their rise and enough other stocks were affected to give the market a higher tone. Wall Street was stimulated by word that President Eisenhower had advanced the date of his speech a week.

Rocket, missile and aircraft stocks continued their rise on Thursday. As the session wore on aircrafts, metals and chemicals joined in.

The president's failure to make broad promises of greater spending and his adoption of what Wall Street sources called a "middle of the road" attitude gave the stock market nothing much to spur further enthusiasm Friday. The result was some pretty heavy selling.

The five most active issues this week were North American Aviation up 2 at 25⅞, Boeing up 3¼ at 36½, Bethlehem steel off ¾ at 37⅝, General Dynamics up 4⅞ at 55⅞ and General tire up 1½ at 28¼.

BUSINESS BRIEFS

The promotion of Robert T. Smith, Jr., of Crossett, Ark., to vice-president in charge of sales for Textile Paper Products, Inc., has been announced by G. H. Edwards, president of the firm which has headquarters in Cedartown, Ga.

Smith has been with the company as manager of its Crossett plant since 1954, and prior to that time, acted as sales representative in the southwestern area.

Smith announced he would continue to make his home and maintair headquarters in Crossett.

Carl J. Kollin has been named Louisiana division sales manager with headquarters in New Orleans for the Pan-American division of American Oil Company.

Kollin succeeds R. H. Gravlee who has been promoted to western regional manager of the company's Pan-Am division, also with headquarters in New Orleans. Kollin is a native of Moss Point, Miss.

Miss Dorothy Cudd, Harry J. Silverstein, Phillip S. Fishman, David C. Silverstein, and Schenck Bogan, all of Monroe, attended the Greater Dallas Fashion Market's early Spring and resort showings October 27-November 1.

More than 3,000 lines of women's and children's apparel were exhibited by approximately 1,000 manufacturers' representatives.

Louisiana Power and Light Company has been awarded a gold plaque, one of the nation's highest safety awards, at the recent National Safety Congress in Chicago.

The plaque was awarded to the company by Ebasco, Inc., a consulting engineering firm for utilities and other industrial concerns throughout America. It will be formally presented to W. O. Turner, president of LP&L, in a special ceremony.

Attending the Safety Congress from this locality were C. A. Ponder, safety engineer and F. C. McConnell, district manager in West Monroe, and J. W. Adams, employe of LP&L at its Sterlington steam - electric generating station. These two men were speakers on the program, and Ponder also screened and narrated a film on LP&L's new Skyworkers, specially built construction vehicles with work baskets on a 43-foot boom and one of the newest innovations in the electric industry.

The Crossett, Ark. Lumber Company recently accomplished a "first" in sawmill engineering by employing an unusual method to install a new carriage in one of its two sawmills. The method used to remove the old carriage and put in a new one was described as a "neat combination of imaginative engineering and balance.

DESPITE SPUTNIK

U.S. Consumers' Confidence High

By WALTER BREEDE JR.

NEW YORK, Nov. 9 (AP)—Almost unnoticed in the babble about Sputniks, guided missiles and rockets to the moon, the American consumer this week was quietly voicing his confidence in the future.

For the first time since Labor Day consumer spending in the nation's retail stores and auto showrooms showed definite signs of picking up.

Dun & Bradstreet said brisk buying of rugs, furniture and apparel paced a general upturn in total retail sales this week. Men's wear merchants suggested hopefully that a rising sales trend that started around Nov. 1 may have been due to the release of pentup buying power.

New car purchases at latest count were running a hefty 17 per cent ahead of last year. Detroit responded by lifting production to its highest level in seven months. Ford Motor Co.'s Ford Division set the pace with output for the week scheduled at nearly 36,000 cars. Next came General Motors' Chevrolet division with 34,700. El n of Ford's 14 plants worked a six-day week; all but one of Chevy's 12 scheduled Saturday production.

It was still too early to tell if the boomlet in auto sales was more than a passing flurry. The real test would come after customers had had m re time to ogle the industry's 1958 models. Some dealers said higher price tags might dampen buyer enthusiasm for the flashy new low-slung cars.

Wall Street took in stride the launching of Russia's second Sputnik. Stocks of companies making rocket fuels put on a dazzling display of pyrotechnics but their luster had dimmed considerably by week's end.

The stock market seemed to have anticipated President Eisenhower's Thursday night address on the guided missiles program. The President served notice that development of space weapons would proceed under forced draft. He named a top scientist, Dr. James R. Killian of the Massachusetts Institute of Technology, to head the program.

It was authoritatively estimated that the speedup envisioned by Eisenhower would boost government spending on missiles development by one or even two billion dollars a year. The market, however, had apparently reacted in advance. On Thursday, before the President's speech, it bounded vigorously ahead. On Friday it drifted lower.

Sun Completes Well In Miss.

JACKSON, Miss., Nov. 9 (AP)—Sun Oil Co. said today its Mautie Walters No. 1 oil well flowed 60 barrels of 45 gravity oil from a sand at 5,503-04 feet this week.

The well is in the pistol ridge field of Forrest County.

Other oil activity last week:

Love Petroleum Co. prepared its No. 1 well six miles north of the Jackson's city limits in Hinds County. Contract depth is 5,000 feet

Cotton Futures Rise

NEW YORK, Nov. 9 (AP) —Cotton futures prices advanced this week as reports of rain and frost in major growing areas encouraged buying.

Active futures contracts on the New York Cotton Echange scored net gains ranging from $1.10 to $1.95 a bale.

Strongest influence on the market was undoubtedly the weather. Cold and rain have delayed harvesting and have slowed the maturing of the already late crop, leaving it vulnerable to frost damage.

The market was also helped along by trade fixing and short covering. Limited offerings were furnished through profit taking and hedge selling.

The government's latest official crop estimate, announced on Friday, was taken pretty much in stride. The official forecast of 11,788,000 bales was only a shade below trade expections. It represented a decline of 613,000 bales from the government's October forecast.

Biggest decrease was in the central belt — particularly in Arkansas and Texas.

Trade sources noted that the prospective yield per acre had declined to 413 pounds on Nov 1 from 435 pounds on Oct. 1. The drop was attributed largely to weather conditions.

Exports of U.S. cotton have dropped sharply below the high level of recent weeks. For the week ended Tuesday shipments of U.S. cotton abroad were estimated by the New York Cotton Exchange Service Bureau at only 61,000 bales. That compares with 144,000 the previous week and 125,000 in the like week of 1956.

For the current season through Nov. 5 exports were estimated at 1,284,000 bales — down 21 per cent from the year-ago total of 1,622,000.

CONSERVATION REPORT

Four Area Wells Completed, Six Abandoned During Week

Six abandonments and four completions in the Monroe district were reported by the department

Abandonments

West Carroll Parish

S. Epps Field — Hawkins and Kelly, Jr., A. J. Neal Est. No. 3, Sec. 22-19-10E on Nov. 6 at 2992 feet.

Catahoula Parish

Wild cat field — J. C. Johnston, Ten. Levee Bd. No. 1, Sec. 26-5-5E on Nov. 5 at 6229 feet

Concordia Parish

Milestone Forks Field — Gauthier and Heard. Otto Lancaster No. 2, Sec. 51-8-10E on Nov. 6 at 8606 feet.

La Salle Parish

Indian Bayou Field — Mobley-Stephens-Hodges. La. State No. 1, Sec. 23-6-3E on Nov. 1 at 4620 feet.

Tensas Parish

Wild Cat field — Sam Sklar. V. C. Rives et al No. 1, Sec. 5-11-11E on Nov. 6 at 8696 feet.

Locust Ridge Field — Phillips Pet. Co. McDonald No. 1, Sec. 18-10-12E on Nov. 6 at 9260 feet.

Completions

La Salle Parish

Tullos-Urania Field — Harter Oil Co. Hardt - Edenborn No. C-3 Sec. 18-10-2E. Completed Oct. 27 testing 10 barrels from perforation from 1517½ to 1521½ feet. Total depth 1580 feet.

Tullos-Urania Field — Fred W. Hensley. C. I. Hardtner-Edenborn No. 2, Sec. 23-10-1E. Completed Oct. 27 testing 28 barrel from sands perforated from 1270 to 1276 feet. Total depth 1280 feet.

Tensas Parish

Killens Ferry Field — Robt F. Roberts, A. Tbr. Co. Inc. No. A-3 Sec. 30-14-10E. Completed Nov. 1 testing 140 barrels of 45 gravity oil daily on a 8-64 choke. Production from sands perforated from 6954 to 6957 feet and from 6935 to 6951 feet with a tubing pressure of 1100 pounds. Gas-oil ratio 750 to 1. Total depth 7003 feet.

Saranac Field — Jett Operations Inc. Fish Lbr. Corp. No. H-1 Sec. 4-12-11E. Completed on Nov. 5th testing 144 barrels of 43.8 gravity oil on a 7-64 choke daily. Production from sands perforated from 8393 to 8403 feet with a tubing pressure of 1300 pounds. Total depth 8500 feet.

Active Rigs

Catahoula Parish

Wildcat Field — R. A. Campbell. Davis-Sikes No. 1 Sec. 22-8-6E. Spudded in Nov. 2 set 509 feet of 9⅝ inch pipe, drilling 4515 feet.

Wildcat Field — Fain and McGaha. D. Davis et al No. 1 Sec. 30-8-7E. Spudded in Nov. 1, set 504 feet of 9⅝ inch pipe, drilling 5200 feet.

Sicily Island Field — J. A. Hodges Inds Inc. et al LaCent Oil and Gas. Intern'l Paper Co. No. 1 Sec. 3-9-6E, drilling.

Wildcat Field — Austral Oil Exp. Inc. Crescent Prod. Co. Ten Delta "A" No. 1 Sec. 11-9-7E. Waiting on cement at 6,697 feet.

Concordia Parish

Wild Cat Field — Marlin Exp. Inc. Mad. Oil and Dev. Co. No. A-8 Sec. 31-6-9E. Spudded in Nov. 1, set 504 feet of 9⅝ inch pipe, drilling 5405 feet.

Wildcat Field — Marlin Exp. Inc. M. Gee-Evans No. 1 Sec. 43-6-9E, waiting on tanks at 6814 feet.

Lismore Landing Field — W. Walton Green et al. Beard Est. No. 1 Sec. 15-6-7E. Spudded in Nov. 1, set 501 feet of 9⅝ inch pipe, drilling at 11,400 feet.

Franklin Parish

Wild Cat Field — James K. Bivins. HW Gilbert et al No. 1 Sec. 19-12-8E. Spudded in Nov. 1, set 805 feet of 10¾ inch pipe, drilling 6907 feet.

Wildcat Field — Munoco Co. Ola No. 1 Sec. [illegible] Rigging up.

Wildcat Field — Murphy-Sun Oil Co. Earnestine Eley No. 1 Sec. 15-15-7E. Spudded in Nov. 5, set [illegible] feet of [illegible] inch pipe, drilling 2500 feet.

West Bayou Field — Don H. Davis. Cummings No. 1 Sec. 36-16-7E. Spudded in Nov. 3, set 512 feet of 9⅝ inch pipe, drilling 5600 feet.

Grant Parish

Wild Cat Field — B. Loe & G. Loe et al. Wm. Smith et al No. 1 Sec. 32-9-1E, testing.

Wildcat Field — Bert & Glen Loe et al. Wm. Smith Est No. 2 Sec. 32-9-1E. Set 831 feet of 7 inch pipe, drilling 1824 feet.

Georgetown Field — Tom L. Blissard. Swope Heirs No. 1 Sec. 26-9-1E. Spudded in Nov. 3, set 182 feet of 8⅝ inch pipe, drilling at 1586 feet.

Tullos Urania Field — W. L. Holmes. R. W. Holmes No. 3 Sec. 9-9-1E, set 1551 feet of 5½ inch pipe, waiting on cement.

LaSalle Parish

Urania Field — Geo. Belchic Jr. and Mercury Drlg. Corp. et al. Mills et al No. 1 Sec. 33-10-2E, testing at 3514.

Wildcat Field — H. L. Hunt Co. La. Del. Hrd. Lbr. Co. No. F-16, Sec. 14-5-3E, spudded in Nov. 2, set 447 feet of 10¾ inch pipe, drilling at 4224.

Wildcat Field — H. L. Hunt Co. La. Del. Hrd. Lbr. Co. No. F-7, Sec. 12-5-4E, spudded in Nov. 1, set 443 feet of 10¾ inch pipe, drilling at 4143.

Little Creek Field — M. B. Rhodes, D.R. Cockerham No. 1, Sec. 32-9-2E, testing at 2652 feet.

Nebo Hemphill Field — Jus-Mears Oil Co.-Billups, Geo. Woods et al No. 1, Sec. 30-8-1E, spudded in Nov. 1, set 390 feet of 8⅝ inch pipe, waiting for Schlumberger at 4646.

Olla Field — J. E. Grandstaff. J. E. Harris No. C-1, Sec. 12-10-2E, testing.

Tullos - Urania Field — Chas Mason. Dr. R. O. DeWitt No. 1, Sec. 26-10-1E, preparing to install pump at 1547 feet.

Ouachita Parish

Wildcat Field — United Prod. Co. Oua. Farms Corp. No. 1, Sec. 25-18-3E, drilling 7296.

Calhoun Field — Ark. La. Gas Co. R.R. Fuller Us. No. 1, Sec. 34-18-1E, drilling 3097.

West Monroe Field — Pan Amer. Pet. Corp. Stubbs Unit No. 1, Sec. 6-17-3E, [illegible] testing 8455-8459.

Delhi Field — Sun Oil Co. Delhi Unit No. 177-2D, Sec. 25-17-9E, arranging for Schlumberger.

Delhi Field — Greyhound Drlg. Co. et al Sec. 26-10-9E, [illegible] Schlumberger.

Tensas Parish

Wildcat Field — Rimrock Tidlands Inc. L. G. Hopkins No. 1, Sec. 26-10-11E, set 1199 feet of 9⅝ inch pipe, waiting on cement at 1225.

Helena Area — Bayview Oil Corp. Bains No. 5, Sec. 2-10-10E. Spudded Nov. 5, drilling surface hole at 500 feet.

Holly Ridge Field — Pan. Amer. Pet. Corp. R. L. Shelly Un. No. 1, Sec. 31-11-10E, drilling at 11,002.

Killens Ferry Field — Amer. Petro. Inc. A. Tbr. Co. Inc. No. C-4 Sec. 30-14-10E, drilling at 7496.

Killens Ferry Field — Gulf Oil Corp. A. Tbr. Co. Inc. No. 1 Sec. 21-14-10E, drilling 9209.

Locust Ridge Field — Phillips Pet. Co. Lowrey No. 1 Sec. 24-10-11E, drilling 7232 feet.

Union Parish

Wildcat field — The Carter Oil Co. Etta Carter et al No. 1 Sec. 31-20-2E, coring at 10,832.

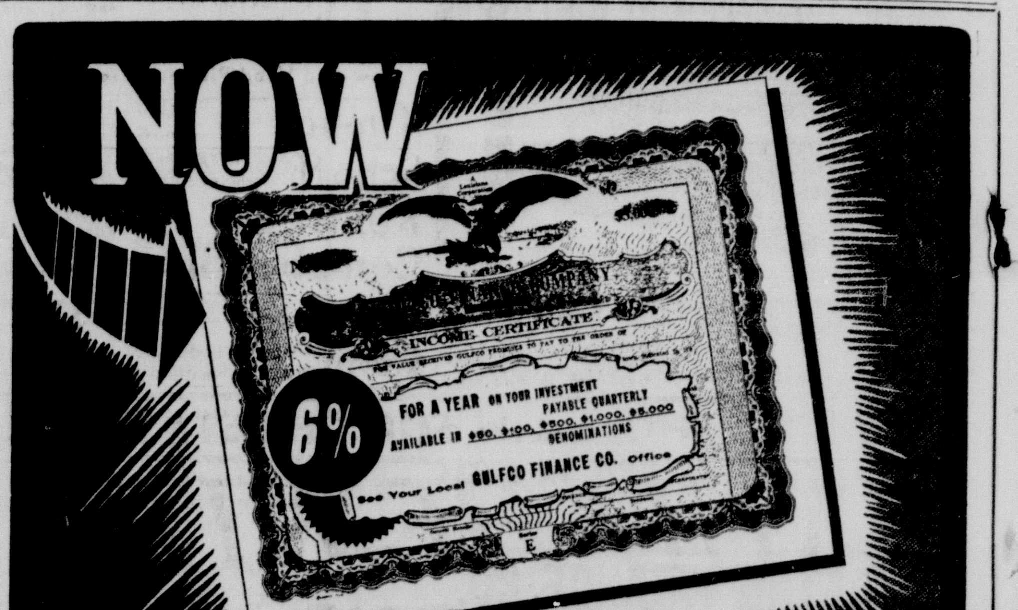

GULFCO FINANCE CO. • 309 Natchitoches—West Monroe

Egyptians Attempting Overthrow Of Hussein

By WILLIAM L. RYAN
AP Foreign News Analyst

Egypt's persuasive propaganda voice has issued what amounts to an open appeal to Jordanian Arabs to consider assassination of their king.

Jordan's situation at the moment is ugly enough. If young King Hussein should, like his grandfather before him, be mowed down by an assassin, the lid likely would blow off the Middle East again.

Possibly emboldened by encouragement from friends in Moscow, the Egyptian and Syrian regimes seem ready to take the risks involved. Egypt's Voice of Arabs radio, heard with reverence by excitable people throughout the Arab East, said recently:

"We have always left him (Hussein) to Jordan and the great people to take him to account and put him on trial and to inflict upon him whatever punishment they wished. . . ."

Picturing Hussein as a tool of Americans, plotting to sell out the Arabs to Israel for dollars, it continued:

"To us Hussein has developed into a criminal steeped in crime. The infant king wishes to follow in the footsteps of his grandfather. He seeks to repeat the story of his grandfather in betraying Arab nationalism. King Hussein wishes to make peace with Israel. He wishes to kill the refugees. He seeks to sell Palestine. . . ."

For 10 years Jordan has been crowded with refugees from the Arab-Israeli war. They are an unstable, highly explosive political element who can swiftly turn themselves into a raging mob.

Not long ago Arab Legion troops—Bedouins loyal to their Bedouin king—camped close by the American and British embassies in Amman, ready for anything. The eruption could break like a summer storm.

The little nation is under martial law and royal dictatorship. Hussein's Arab Legion has been able to keep the lid on, despite the ferment kept bubbling by Syrian, Egyptian and Communist agents and by the growing pressure of Palestinians who outnumber the Bedouins 2 to 1.

The 22-year-old king has plenty of courage, and is a sober and responsible ruler.

He has vast troubles.

Egypt's Voice of Arabs tells the refugees:

"Oh, my brother, you can rest assured that the country which prevented King Abdullah, the grandfather of King Hussein, from concluding peace with Israel in 1950 possesses heroes who could prevent King Hussein, grandson of King Abdullah, from concluding peace with Israel in 1957."

The meaning of that is clear: A hero should arise in Jordan and kill the king.

Hussein, under heavy guard, feels the pressure sufficiently to take bold chances. His own radio is striking back—with something new. It dares attack Egypt's Gamal Abdel Nasser, the Arab world's liberator-image.

One broadcast accused Nasser of planning to betray Arabs to Israel, of dealing secretly with Israelis. It taunted him about Egyptian defeat in the Suez fighting last year.

Syria has joined in the attack, echoing the Egyptians, and the Jordanians are replying in kind.

Egypt can hardly take over Jordan. Syria is unlikely to want to do it. She cannot afford a Jordan which has no oil, few resources and many liabilities. But both Syria and Egypt want to overthrow Hussein and turn Jordan over to a regime which would line up with what Cairo calls the "liberated Arabs," meaning those determined to drive the last shred of Western influence from the Arab world.

THE MOST PERSONAL . . .
MOST PORTABLE!
Radio Ever Made
HEAR EVER
Ear Phone Radio
No Batteries . . . No Tubes . . .
No Electricity
$4.95
EASY PARKING!
ARON PHARMACY
N. 3rd at Louisville Ph. FA 3-2242

Mailroom BLUES?
Speed up your shipping job with these time-saving machines and supplies:
Postal scales
Sealing machines
Gummed tape
Stencil supplies
Marking pens
Rubber stamps
Labels
Wrapping paper.
FRAGILE
Your headquarters for shipping supplies. Open 'til 6:00 PM Fri. Evening & All Day Sat. Until Christmas.
Home Office Supply Co.
CARL SLAKTER, President
304 Trenton St. FA 3-0342 West Monroe

FREE
Trial
Lesson

ARTHUR MURRAY'S 'MAGIC STEP'
MAKES LEARNING TO DANCE SO EASY!
Yes, there's a fun way, a really quick way to learn to dance, thanks to Arthur Murray's famous "Magic Step". In your first lesson you learn the key to the Cha Cha, Samba, Foxtrot—all the latest dances. Parties are part of your lessons, so you can count on meeting hosts of new friends—have more invitations than ever before.
Come in and have a half-hour $1.00 trial lesson.
See for yourself how quickly you learn to dance.
ARTHUR MURRAY
108½ ST. JOHN ST.
FA 5-4686

Christmas Stamp Being Issued To The Public

By SYD KRONISH

Stamps know no season. But Christmas must be just around the corner when the annual Christmas seal stamps are issued to a generous public.

The 51st annual Christmas seal set produced by the National Tuberculosis Assn. will have two basic designs. One features Santa Claus against a background of evergreen boughs and Christmas ornaments. The other shows a little girl with a similar background. The colors are yellow, red, light green and dark green.

It might be pointed out to neophyte collectors that these stamps are not postage stamps but rather "poster" stamps.

Many nations throughout the world issue official stamps called semi - postals with the additional values going to such worthy causes as anti - tuberculosis, the Red Cross and children's welfare funds

In the United States, however, the emphasis is on private enterprise and these duties are taken out of the hands of the Post Office Department. Many philatelists nevertheless save Christmas seals and have valuable collections.

Belgium soon will issue a set of stamps honoring Gen. George S. Patton, famed World War II leader of Allied troops. The set will consist of five values — 1-franc plus 50-centimes, 2.50-fr plus 50-, 3-fr plus 1-fr, 5-fr plus 2.50-fr and 6-fr plus 3-fr.

Each stamp will depict the grave of Gen. Patton, his memorial at Bastogne and his portrait.

The Smithsonian Institute will send 12 frames of philatelic rarities to the National Postage Stamp Show in New York City Nov. 22, 23 and 24. One frame will display the only known complete imperforate sheet of the 2-cent Columbian Exposition issue of 1893.

Two new stamps have been issued by Czechoslavakia, reports the New York Stamp Co. One stamp, a 60-horuna black and red, commemorates the 90th birthday of famed Czech poet Peter Bezruc. The other adhesive is for the 23rd International Motorcycle race. The 60-h gray and blue pictures two cyclists.

Mix cream cheese with bits of anchovies, turn into a small bowl and refrigerate. When firm, shape into a ball and roll in minced parsley. Nice to serve with crisp crackers and tomato juice for a first course.

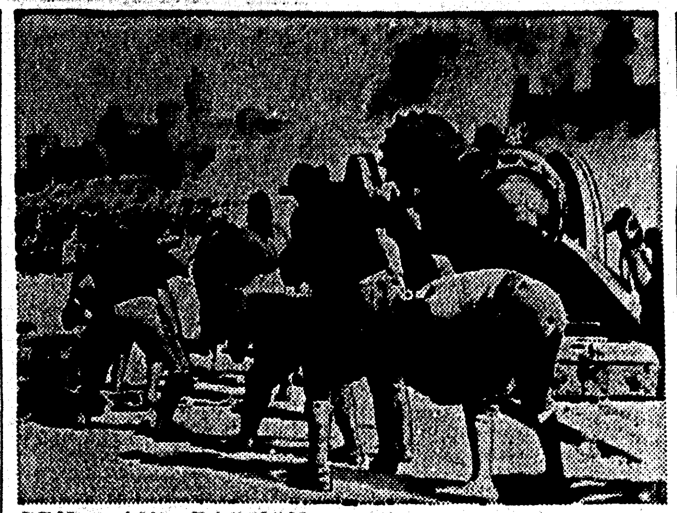

PRIDE AND PASSION — After overcoming superhuman difficulties, the guerrilla Spanish army brings the big gun into range of Avila's fortress walls. Stanley Kramer's "The Pride and The Passion", filmed in Technicolor, opens today at the Paramount Theatre and stars Cary Grant, Frank Sinatra and Sophia Loren.

'Pride And The Passion' Opens Today At Paramount

"The Pride and The Passion" opening today at the Paramount Theatre represents the high water mark of Stanley Kramer's remarkable Hollywood career. It is the biggest, most ambitious, most spectacular movie he has ever made.

An epic story of human spirit and faith projected against the colorful and tempestuous background of the Spanish War of Independence in the Napoleonic era, "The Pride and The Passion" was filmed in VistaVision and Technicolor in its entirety on location in Spain.

Produced and directed by Kramer, the picture co - stars Cary Grant, Frank Sinatra and, in her first appearance in an American film, the voluptuous Italian star Sophia Loren. It was adapted from C. S. Forester's best - selling novel, "The Gun."

Cary Grant is cast as a spit-and polish officer of His Majesty's Navy, who has some of the snobbery and inclination toward care in his dress and in his manner which was characteristic of the British officers of the period. He has great devotion to duty Once assigned to a mission he will accomplish it with steadfastness and with complete attention to the regulations of the conduct of war.

Frank Sinatra plays a Spanish guerrilla leader, the son of a shoemaker from Avila, who organizes resistance to the forces of Napoleon following the collapse of the Spanish armies in the field. Uneducated, inarticulate, he lives with a burning passion to strike for his country and return to Avila

Juana played by the luscious Sophia Loren, joins the guerrillas to live only for a return to Avila, her native city, and vengeance. She is impatient for the death of all French in Spain and for the return of order to her country.

The biggest single item in the picture is the cannon. It stands fourteen feet high, has a barrel twenty - five feet long and wheels ten feet high.

'Escapade In Japan' Is Filmed On Location

A new and utterly enchanting vision of the Orient comes to life on the screen in RKO's "Escapade in Japan" which opened today at the Jim Theatre. Filmed in radiant, almost stereoscopic Technirama - Technicolor, the picture's scenic beauty might overshadow its drama were it not for the wonderful adventure story enacted by Japanese as well as American performers.

Cameron Mitchell and Academy Award winner Teresa Wright are starred while seven-year-old Jon Provost and young Roger Nakagawa have co-starring roles. Mitchell appears as a U. S. Embassy attache in Tokyo. Miss Wright has the role of his estranged wife. When the excitement begins they await the arrival by plane of their little boy.

Blue-eyed, tow-headed Master Provost portrays the youngster. But the lad's plane is lost in the Pacific and Jon, the lone survivor, is saved by a Japanese fisherman.

The Nakagawa boy, who speaks enough English to act as interpreter, plays the fisherman's son, but now comes another kind of suspense. Propelled by a childish fear of police, the two kids head for distant Tokyo alone.

While Jon's parents despair, and an official boy-hunt spreads out across the land, the runaways disappear among the villages, teeming cities and exotic rural labyrinths of the real Japan.

Eluding police at every turn, the "lost" kids travel through Kyoto. city of historic shrines and crowded thoroughfares. Kyoto's charming Geisha girls and scores of schoolchildren become involved in the fantastic chase until the little fugitives reach beautiful Nara. It is in Nara, atop an ancient pagoda, that the truants are caught and all is well. For a final heart-thrill, Jon's parents are re-united in the happy fade-out.

Stalwart Philip Ober is splendid as Mitchell's colleague while Japan's Kuniko Miyake stands out vividly among the many Nipponese players engaged by Producer-Director Arthur Lubin for native roles.

"Escapade in Japan," as written by Associate Producer Winston Miller, is fabulous entertainment and special credit must go to William Dozier who was in charge of the production. The remarkable photography by William Snyder, A.S.C., has rarely been surpassed.

German Soprano Makes Debut On Telephone Hour

The brilliant German coloratura soprano, Rita Streich, will make her American radio debut on the Telephone Hour over the NBC network Monday. The program will be heard at 8 p.m. Monroe time.

Accompanied by Donald Voorhees and the Bell Telephone Orchestra, Miss Streich will sing two familiar coloratura arias. The first will be "Je suis Titania," the soaring polonaise from Thomas' opera, "Mignon." Her other selection will be the lilting "Una voce poco fa" from Rossini's "The Barber of Seville."

Donald Voorhees and the orchestra will present two operatic numbers. They will open the broadcast with the glittering "Cortege" from Rimsky - Korsakoff's "Le Coq d'Or," and they will also play the overture to Von Suppe's "The Beautiful Galathea."

Miss Streich is the first of five new artists who will make their Telephone Hour debuts during the current year. In making her American radio debut on the program she joins such distinguished artists as Fritz Kreisler, Renata Tebaldi, and Feruccio Taglivini who were also first heard by the radio audience on the Telephone Hour.

HOUSEHOLD HINTS

By United Press

A few drops of Kitchen Bouquet will add a rich brown color to meat and vegetable stews..

Mrs. Homemaker's Forum suggests storing a bouffant petticoat (after laundering) in an old nylon stocking. It will take up less room in the closet.

Add fresh mushroom halves, sauteed in butter, and some lemon juice to your next chicken, beef or lamb stew before serving.

Human Space Travel Has Partially Begun

Associated Press Science Reporter
By ALTON L. BLAKESLEE

Associated Press Science Reporte
NEW YORK (AP)—Human space travel has already partially begun.

Our jet pilots are flying so high that much of the earth's air is beneath them. They are already meeting and conquering some major problems involved in trips to the Moon or Mars.

Human volunteers in special experiments are producing answers as to whether, and how, humans can stand greater and more severe challenges higher in the void of space.

But don't fall for the pitch of some promoter offering you bargain-price reserved tickets to the Moon by 1960 or 1965.

It just won't be that easy.

Indeed, there are some scientists and experts who say space travel is forever out of the question—men couldn't stand it, or be protected well enough.

There's a middle opinion that human journeys into space are a very long way off—perhaps no earlier than the end of this century.

But enthusiasts say the first space Columbus — John or Ivan has already been born or now is even in school. They see initial space journeys within five to 10 years.

Jet pilots are flying in such thin air that they must carry their own oygen, use pressurized cabins and special suits, or else their blood would boil at these heights. Their planes are overcoming problems of heat from friction at high speed in the air they meet. The pilots are experiencing sensations of no gravity—weightlessness—at times in their flights.

Space flight means more or most of the same problems, intensified But with new problems added.

Can human life withstand the radiation men will meet in space from cosmic rays, and from intense ultraviolet light and X-rays from the sun? Our blanket of atmosphere blocks out most of these rays which might quickly kill or damage the unprotected body.

Our air also burns up most of the meteors whizzing in at us from space. How crowded is space with this cosmic dust, or with big meteor chunks traveling faster than any cannon shell, and just as lethal if they barreled through a pressurized space cruiser?

Baby moons—U. S and Russian—equipped with sensitive instruments and radios, will report what these hazards are, or what unsuspected dangers may exist.

Under International Geophysical Year agreement, both nations are pledged to tell the world what their baby moons learn.

With that knowledge, scientists and engineers might devise materials and methods to safeguard human astronauts physically.

Monkeys have gone up 80 miles high inside U. S. rockets. Russians report sending dogs 130 miles high.

Such animal trials could be arranged humanely to prevent suffering. But the real step would be human volunteers testing the practicality of space travel.

Could people psychologically withstand the peculiar challenges of space? Long trips mean a few persons cooped together in probably cramped quarters for days or months, in perhaps continuous peril, with sudden emergencies calling for quick, decisive, cooperative actions.

Picked men manning atomic submarines operate under similar conditions, and their answer is yes.

Glassmaking is America's oldest industry, the first plant built by colonists in Jamestown, 1608.

AT THE THEATERS

Delta

Today and Monday: "Giant" with Rock Hudson, Elizabeth Taylor and James Dean.

Tuesday and Wednesday: "The Tattered Dress" with Jeff Chandler and Jeanne Crain; "The Great Jesse James Raid" with Willard Parker.

Thursday through Saturday: "Trooper Hook" with Joel McCrea and Barbara Stanwyck; "Alcataz Island" with Lon Chaney.

Jim

Now Showing: "Escapade in Japan" with Thersa Wright Cameron Mitchell, Philip Ober and introducing Kuniko Niyake.

Starting Thursday: "The Tin Star" with Henry Fonda and Anthony Perkins.

Paramount

Now Showing: "The Pride and The Passion" starring Sophia Loren, Frank Sinatra and Cary Grant in Technicolor.

Friday: Mickey Spillane's "My Gun is Quick" with Robert Bray as Mike Hammer.

Late Show Saturday: The funniest movie in years, "Operation Mad Ball" with Jack Lemmon, Ernie Kovac, Arthur O'Connell, Mickey Rooney and Kathryn Grant.

Rialto

Today through Tuesday: "Unholy Wife" with Diana Dors and Rod Steiger.

Wednesday and Thursday: "Bright Leaf" with Gary Cooper anl Lauren Bacall; also "Three Faces of Eve" with Joanne Woodward.

Friday and Saturday: "Desert Passage" with Tim Holt; also "Las Vegas Story" with Jane Russell and Victor Mature.

Strand

Today through Wednesday: "Jet Pilot" with John Wayne and Janet Leigh.

Thurcday and Friday: "Guys and Dolls" with Marlon Brando and Jean Simmons.

Saturday: "Streets of Laredo" with William Holden and William Bendix. Also "Fort Laramie."

OPEN LATE
FRI. EVENING
Kimball
PAUL HEWITT MUSIC CO.
Pianos
1312 LOUISVILLE AVE.
PH. FA 5-3131

STRAND DIAL FA 2-8614
HOWARD HUGHES' JET PILOT
JOHN WAYNE · JANET LEIGH
U. S. AIR FORCE
TECHNICOLOR

RIALTO DIAL FA 3-5356
AN RKO RADIO PICTURE · A UNIVERSAL-INTERNATIONAL RELEASE

GIANT
GEORGE STEVENS' PRODUCTION
FROM THE NOVEL BY EDNA FERBER
WARNER BROS. WARNERCOLOR
ELIZABETH TAYLOR · ROCK HUDSON · JAMES DEAN
NOW!! OPEN 11:45
DELTA
DIAL FA 2-8626

STAR Drive In Theater
FA 2-7047 Showtime 6:30

JOY DRIVE-IN
Showtime 6:30

HOWARD HUGHES' JET PILOT
JOHN WAYNE · JANET LEIGH
U. S. AIR FORCE
TECHNICOLOR
A UNIVERSAL-INTERNATIONAL RELEASE
CO-FEATURE
"DOWN LIBERTY ROAD"

MIGHTIEST EVER MADE!

The most ambitious trek a film expedition ever undertook . . . over the treacherous Pyrenees . . . across boiling rivers . . . through ancient cities and blazing plains—to capture the story of the monster gun that shook the world—and the three who lived and loved in its shadows!
CARY GRANT
FRANK SINATRA
SOPHIA LOREN
in STANLEY KRAMER'S
MONUMENTAL FILMING OF
"THE PRIDE and THE PASSION"
—Plus Walt Disney Color Cartoon—
Features Start At: 11:45—2:10—4:35—7:00—9:25
TECHNICOLOR®
VISTAVISION®
—NOW—
SHOWING
PARAMOUNT
Open 11:30 ● Phone FA 2-0970
ADMISSION
This Engagement
Adult 80c
Child 24c

JIM
PH. FA 3-5560
OPEN 1:15 PM
FEATURE TIMES
1:47-3:37-5:27
7:17-9:07
NOW SHOWING

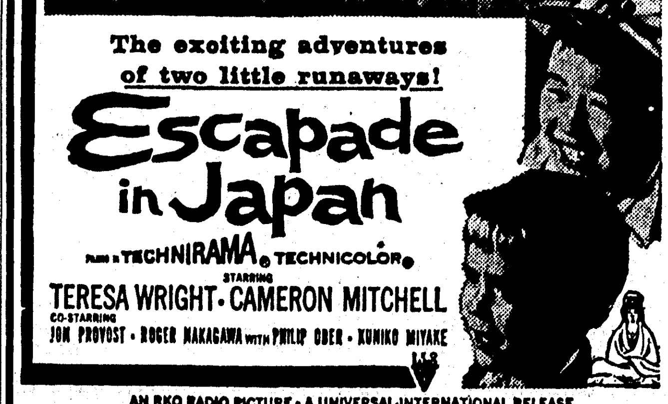

AN RKO RADIO PICTURE · A UNIVERSAL-INTERNATIONAL RELEASE
STARTS THURSDAY Henry Fonda Anthony Perkins in THE TIN STAR

More People Buy WURLITZER PIANOS
Than Those Of Any Other Name
for only $8 a month
You can now rent this brand new Wurlitzer Spinette Piano and buy later.
New and Used Piano Close-Outs
Kimball Excellent Condition $295
Schaff PLAYER PIANO Includes 50 Rolls $395
Kohler & Campbell Spinet (New Guarantee) $675
Universal Practice Piano $135
Conn Electric Organ Original Price $1350 NOW $450

Wurlitzer Pianos are built to last a lifetime
Buy Now $25 Down
delivers piano to your home.
Take up to 3 years to pay.
SHOP NOW FOR CHRISTMAS!
PAUL HEWITT MUSIC
Open Friday Evenings
1312 Louisville
MONROE, LA.
DIAL FA 5-3131
Open Friday Evenings
PLENTY OF FREE STORESIDE PARKING
"The South's Most Beautiful and Complete Music Store"

Egyptians Attempting Overthrow Of Hussein

By WILLIAM L. RYAN
AP Foreign News Analyst

Egypt's persuasive propaganda voice has issued what amounts to an open appeal to Jordanian Arabs to consider assassination of their king.

Jordan's situation at the moment is ugly enough. If young King Hussein should, like his grandfather before him, be mowed down by an assassin, the lid likely would blow off the Middle East again.

Possibly emboldened by encouragement from friends in Moscow, the Egyptian and Syrian regimes seem ready to take the risks involved. Egypt's Voice of Arabs radio, heard with reverence by excitable people throughout the Arab East, said recently:

"We have always left him (Hussein) to Jordan and the great people to take him to account and put him on trial and to inflict upon him whatever punishment they wished. . . ."

Picturing Hussein as a tool of Americans, plotting to sell out the Arabs to Israel for dollars, it continued:

"To us Hussein has developed into a criminal steeped in crime. The infant king wishes to follow in the footsteps of his grandfather. He seeks to repeat the story of his grandfather in betraying Arab nationalism. King Hussein wishes to make peace with Israel. He wishes to kill the refugees. He seeks to sell Palestine. . . ."

For 10 years Jordan has been crowded with refugees from the Arab-Israeli war. They are an unstable, highly explosive political element who can swiftly turn themselves into a raging mob.

Not long ago Arab Legion troops—Bedouins loyal to their Bedouin king—camped close by the American and British embassies in Amman, ready for anything. The eruption could break like a summer storm.

The little nation is under martial law and royal dictatorship. Hussein's Arab Legion has been able to keep the lid on, despite the ferment kept bubbling by Syrian, Egyptian and Communist agents and by the growing pressure of Palestinians who outnumber the Bedouins 2 to 1.

The 22-year-old king has plenty of courage, and is a sober and responsible ruler.

He has vast troubles.

Egypt's Voice of Arabs tells the refugees:

"Oh, my brother, you can rest assured that the country which prevented King Abdullah, the grandfather of King Hussein, from concluding peace with Israel in 1950 possesses heroes who could prevent King Hussein, grandson of King Abdullah, from concluding peace with Israel in 1957."

The meaning of that is clear: A hero should arise in Jordan and kill the king.

Hussein, under heavy guard, feels the pressure sufficiently to take bold chances. His own radio is striking back—with something new. It dares attack Egypt's Gamal Abdel Nasser, the Arab world's liberator-image.

One broadcast accused Nasser of planning to betray Arabs to Israel, of dealing secretly with Israelis. It taunted him about Egyptian defeat in the Suez fighting last year.

Syria has joined in the attack, echoing the Egyptians, and the Jordanians are replying in kind.

Egypt can hardly take over Jordan. Syria is unlikely to want to do it. She cannot afford a Jordan which has no oil, few resources and many liabilities. But both Syria and Egypt want to overthrow Hussein and turn Jordan over to a regime which would line up with what Cairo calls the "liberated Arabs," meaning those determined to drive the last shred of Western influence from the Arab world.

THE MOST PERSONAL . . .
MOST PORTABLE!
Radio Ever Made
HEAR EVER
Ear Phone Radio
No Batteries . . . No Tubes . . .
No Electricity
$4.95
EASY PARKING!
ARON PHARMACY
N. 3rd at Louisville Ph. FA 3-2242

Mailroom BLUES?

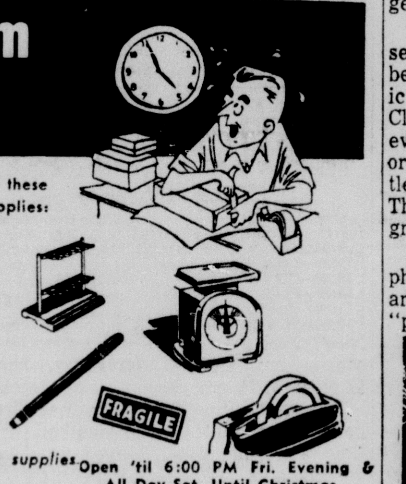

Speed up your shipping job with these time-saving machines and supplies:
Postal scales
Sealing machines
Gummed tape
Stencil supplies
Marking pens
Rubber stamps
Labels
Wrapping paper

Your headquarters for shipping supplies
Open 'til 6:00 PM Fri. Evening & All Day Sat. Until Christmas.
Home Office Supply Co.
CARL SLAKTER, President
304 Trenton St. FA 3-0342 West Monroe

FREE
Trial
Lesson

ARTHUR MURRAY'S 'MAGIC STEP' MAKES LEARNING TO DANCE SO EASY!
Yes, there's a fun way, a really quick way to learn to dance, thanks to Arthur Murray's famous "Magic Step". In your first lesson you learn the key to the Cha Cha, Samba, Foxtrot—all the latest dances. Parties are part of your lessons, so you can count on meeting hosts of new friends—have more invitations than ever before.
Come in and have a half-hour $1.00 trial lesson. See for yourself how quickly you learn to dance.
ARTHUR MURRAY
108½ ST. JOHN ST.
FA 5-4686

Christmas Stamp Being Issued To The Public

By SYD KRONISH

Stamps know no season. But Christmas must be just around the corner when the annual Christmas seal stamps are issued to a generous public.

The 51st annual Christmas seal set produced by the National Tuberculosis Assn. will have two basic designs. One features Santa Claus against a background of evergreen boughs and Christmas ornaments. The other shows a little girl with a similar background. The colors are yellow, red, light green and dark green.

It might be pointed out to neophyte collectors that these stamps are not postage stamps but rather "poster" stamps.

Many nations throughout the world issue official stamps called semi - postals with the additional values going to such worthy causes as anti - tuberculosis, the Red Cross and children's welfare funds

In the United States, however, the emphasis is on private enterprise and these duties are taken out of the hands of the Post Office Department. Many philatelists nevertheless save Christmas seals and have valuable collections.

Belgium soon will issue a set of stamps honoring Gen. George S. Patton, famed World War II leader of Allied troops. The set will consist of five values — 1-franc plus 50-centimes, 2.50-fr plus 50-, 3-fr plus 1-fr, 5-fr plus 2.50-fr and 6-fr plus 3-fr.

Each stamp will depict the grave of Gen. Patton, his memorial at Bastogne and his portrait.

The Smithsonian Institute will send 12 frames of philatelic rarities to the National Postage Stamp Show in New York City Nov. 22, 23 and 24. One frame will display the only known complete imperforate sheet of the 2-cent Columbian Exposition issue of 1893.

Two new stamps have been issued by Czechoslavakia, reports the New York Stamp Co. One stamp, a 60-horuna black and red, commemorates the 90th birthday of famed Czech poet Peter Bezruc. The other adhesive is for the 23rd International Motorcycle race. The 60-h gray and blue pictures two cyclists.

Mix cream cheese with bits of anchovies, turn into a small bowl and refrigerate. When firm, shape into a ball and roll in minced parsley. Nice to serve with crisp crackers and tomato juice for a first course.

PRIDE AND PASSION — After overcoming superhuman difficulties, the guerrilla Spanish army brings the big gun into range of Avila's fortress walls. Stanley Kramer's "The Pride and The Passion", filmed in Technicolor, opens today at the Paramount Theatre and stars Cary Grant, Frank Sinatra and Sophia Loren.

'Pride And The Passion' Opens Today At Paramount

"The Pride and The Passion" opening today at the Paramount Theatre represents the high water mark of Stanley Kramer's remarkable Hollywood career. It is the biggest, most ambitious, most spectacular movie he has ever made.

An epic story of human spirit and faith projected against the colorful and tempestuous background of the Spanish War of Independence in the Napoleonic era, "The Pride and The Passion" was filmed in VistaVision and Technicolor in its entirety on location in Spain.

Produced and directed by Kramer, the picture co - stars Cary Grant, Frank Sinatra and, in her first appearance in an American film, the voluptuous Italian star Sophia Loren. It was adapted from C. S. Forester's best - selling novel, "The Gun."

Cary Grant is cast as a spit-and polish officer of His Majesty's Navy, who has some of the snobbery and inclination toward care in his dress and in his manner which was characteristic of the British officers of the period. He has great devotion to duty Once assigned to a mission he will accomplish it with steadfastness and with complete attention to the regulations of the conduct of war.

Frank Sinatra plays a Spanish guerrilla leader, the son of a shoemaker from Avila, who organizes resistance to the forces of Napoleon following the collapse of the Spanish armies in the field. Uneducated, inarticulate, he lives with a burning passion to strike for his country and return to Avila

Juana played by the luscious Sophia Loren, joins the guerrillas to live only for a return to Avila, her native city, and vengeance. She is impatient for the death of all French in Spain and for the return of order to her country.

The biggest single item in the picture is the cannon. It stands fourteen feet high, has a barrel twenty - five feet long and wheels ten feet high.

'Escapade In Japan' Is Filmed On Location

A new and utterly enchanting vision of the Orient comes to life on the screen in RKO's "Escapade in Japan" which opened today at the Jim Theatre. Filmed in radiant, almost stereoscopic Technirama - Technicolor, the picture's scenic beauty might overshadow its drama were it not for the wonderful adventure story enacted by Japanese as well as American performers.

Cameron Mitchell and Academy Award winner Teresa Wright are starred while seven-year-old Jon Provost and young Roger Nakagawa have co-starring roles. Mitchell appears as a U. S. Embassy attache in Tokyo. Miss Wright has the role of his estranged wife. When the excitement begins they await the arrival by plane of their little boy.

Blue-eyed, tow-headed Master Provost portrays the youngster. But the lad's plane is lost in the Pacific and Jon, the lone survivor, is saved by a Japanese fisherman.

The Nakagawa boy, who speaks enough English to act as interpreter, plays the fisherman's son, but now comes another kind of suspense. Propelled by a childish fear of police, the two kids head for distant Tokyo alone.

While Jon's parents despair, and an official boy-hunt spreads out across the land, the runaways disappear among the villages, teeming cities and exotic rural labyrinths of the real Japan.

Eluding police at every turn, the "lost" kids travel through Kyoto. city of historic shrines and crowded thoroughfares. Kyoto's charming Geisha girls and scores of schoolchildren become involved in the fantastic chase until the little fugitives reach beautiful Nara. It is in Nara, atop an ancient pagoda, that the truants are caught and all is well. For a final heart-thrill, Jon's parents are re-united in the happy fade-out.

Stalwart Philip Ober is splendid as Mitchell's colleague while Japan's Kuniko Miyake stands out vividly among the many Nipponese players engaged by Producer-Director Arthur Lubin for native roles.

"Escapade in Japan," as written by Associate Producer Winston Miller, is fabulous entertainment and special credit must go to William Dozier who was in charge of the production. The remarkable photography by William Snyder, A.S.C., has rarely been surpassed.

German Soprano Makes Debut On Telephone Hour

The brilliant German coloratura soprano, Rita Streich, will make her American radio debut on the Telephone Hour over the NBC network Monday. The program will be heard at 8 p.m. Monroe time.

Accompanied by Donald Voorhees and the Bell Telephone Orchestra, Miss Streich will sing two familiar coloratura arias. The first will be "Je suis Titania," the soaring polonaise from Thomas' opera, "Mignon." Her other selection will be the lilting "Una voce poco fa" from Rossini's "The Barber of Seville."

Donald Voorhees and the orchestra will present two operatic numbers. They will open the broadcast with the glittering "Cortege" from Rimsky - Korsakoff's "Le Coq d'Or," and they will also play the overture to Von Suppe's "The Beautiful Galathea."

Miss Streich is the first of five new artists who will make their Telephone Hour debuts during the current year. In making her American radio debut on the program she joins such distinguished artists as Fritz Kreisler, Renata Tebaldi, and Feruccio Taglivini who were also first heard by the radio audience on the Telephone Hour.

HOUSEHOLD HINTS

By United Press

A few drops of Kitchen Bouquet will add a rich brown color to meat and vegetable stews.

Mrs. Homemaker's Forum suggests storing a bouffant petticoat (after laundering) in an old nylon stocking. It will take up less room in the closet.

Add fresh mushroom halves, sauteed in butter, and some lemon juice to your next chicken, beef or lamb stew before serving.

Human Space Travel Has Partially Begun

Associated Press Science Reporter
By ALTON L. BLAKESLEE
Associated Press Science Reporte

NEW YORK (AP)—Human space travel has already partially begun.

Our jet pilots are flying so high that much of the earth's air is beneath them. They are already meeting and conquering some major problems involved in trips to the Moon or Mars.

Human volunteers in special experiments are producing answers as to whether, and how, humans can stand greater and more severe challenges higher in the void of space.

But don't fall for the pitch of some promoter offering you bargain-price reserved tickets to the Moon by 1960 or 1965.

It just won't be that easy.

Indeed, there are some scientists and experts who say space travel is forever out of the question—men couldn't stand it, or be protected well enough.

There's a middle opinion that human journeys into space are a very long way off—perhaps no earlier than the end of this century.

But enthusiasts say the first space Columbus — John or Ivan has already been born or now is even in school. They see initial space journeys within five to 10 years.

Jet pilots are flying in such thin air that they must carry their own oygen, use pressurized cabins and special suits, or else their blood would boil at these heights. Their planes are overcoming problems of heat from friction at high speed in the air they meet. The pilots are experiencing sensations of no gravity—weightlessness—at times in their flights.

Space flight means more or most of the same problems, intensified But with new problems added.

Can human life withstand the radiation men will meet in space from cosmic rays, and from intense ultraviolet light and X-rays from the sun? Our blanket of atmosphere blocks out most of these rays which might quickly kill or damage the unprotected body.

Our air also burns up most of the meteors whizzing in at us from space. How crowded is space with this cosmic dust, or with big meteor chunks traveling faster than any cannon shell, and just as lethal if they barreled through a pressurized space cruiser?

Baby moons—U. S and Russian —equipped with sensitive instruments and radios, will report what these hazards are, or what unsuspected dangers may exist.

Under International Geophysical Year agreement, both nations are pledged to tell the world what their baby moons learn.

With that knowledge, scientists and engineers might devise materials and methods to safeguard human astronauts physically.

Monkeys have gone up 80 miles high inside U. S. rockets. Russians report sending dogs 130 miles high.

Such animal trials could be arranged humanely to prevent suffering. But the real step would be human volunteers testing the practicality of space travel.

Could people psychologically withstand the peculiar challenges of space? Long trips mean a few persons cooped together in probably cramped quarters for days or months, in perhaps continuous peril, with sudden emergencies calling for quick, decisive, cooperative actions.

Picked men manning atomic submarines operate under similar conditions, and their answer is yes.

Glassmaking is America's oldest industry, the first plant built by colonists in Jamestown, 1608.

AT THE THEATERS

Delta

Today and Monday: "Giant" with Rock Hudson, Elizabeth Taylor and James Dean.

Tuesday and Wednesday: "The Tattered Dress" with Jeff Chandler and Jeanne Crain; "The Great Jesse James Raid" with Willard Parker.

Thursday through Saturday: "Trooper Hook" with Joel McCrea and Barbara Stanwyck; "Alcataz Island" with Lon Chaney.

Jim

Now Showing: "Escapade in Japan" with Thersa Wright Cameron Mitchell, Philip Ober and introducing Kuniko Niyake.

Starting Thursday: "The Tin Star" with Henry Fonda and Anthony Perkins.

Paramount

Now Showing: "The Pride and The Passion" starring Sophia Loren, Frank Sinatra and Cary Grant in Technicolor.

Friday: Mickey Spillane's "My Gun is Quick" with Robert Bray as Mike Hammer.

Late Show Saturday: The funniest movie in years, "Operation Mad Ball" with Jack Lemmon, Ernie Kovac, Arthur O'Connell, Mickey Rooney and Kathryn Grant.

Rialto

Today through Tuesday: "Unholy Wife" with Diana Dors and Rod Steiger.

Wednesday and Thursday: "Bright Leaf" with Gary Cooper anl Lauren Bacall; also "Three Faces of Eve" with Joanne Woodward.

Friday and Saturday: "Desert Passage" with Tim Holt; also "Las Vegas Story" with Jane Russell and Victor Mature.

Strand

Today through Wednesday: "Jet Pilot" with John Wayne and Janet Leigh.

Thurcday and Friday: "Guys and Dolls" with Marlon Brando and Jean Simmons.

Saturday: "Streets of Laredo" with William Holden and William Bendix. Also "Fort Laramie."

OPEN LATE
FRI. EVENING
Kimball
PAUL HEWITT MUSIC CO.
Pianos
1312 LOUISVILLE AVE.
PH. FA 5-3131

STRAND DIAL FA 2-8614
HOWARD HUGHES' JET PILOT
JOHN WAYNE JANET LEIGH
U.S. AIR FORCE
JAY C. FLIPPEN PAUL FIX HANS CONRIED
TECHNICOLOR
Released by UNIVERSAL-INTERNATIONAL

RIALTO DIAL FA 3-5356
THE UNHOLY WIFE
DIANA DORS ROD STEIGER TOM TRYON
AN RKO RADIO PICTURE • A UNIVERSAL-INTERNATIONAL RELEASE

GIANT
GEORGE STEVENS' PRODUCTION
FROM THE NOVEL BY EDNA FERBER
PRESENTED BY WARNER BROS. WARNERCOLOR
STARRING ELIZABETH TAYLOR · ROCK HUDSON · JAMES DEAN
NOW!! OPEN 11:45
DELTA
DIAL FA 2-8626

STAR Drive In Theater
FA 2-7047 Showtime 6:30
Clark GABLE · Yvonne DeCARLO
Fabulous Hamish Bond... he lived only for sensation!

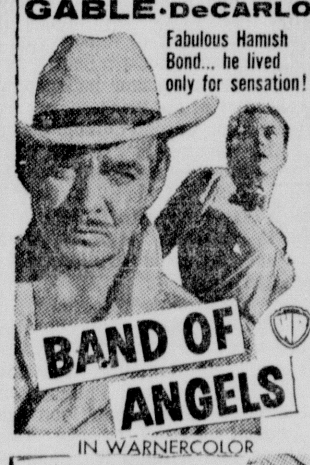

BAND OF ANGELS
IN WARNERCOLOR
MYSTERY OF THE BLACK JUNGLE
LEX BARKER

JOY DRIVE-IN
Showtime 6:30

GREATEST AIR SPECTACLE OF THE JET AGE!
HOWARD HUGHES' JET PILOT
JOHN WAYNE JANET LEIGH
U.S. AIR FORCE
TECHNICOLOR
"DOWN LIBERTY ROAD"

More People Buy WURLITZER PIANOS Than Those Of Any Other Name

for only $8 a month
You can now rent this brand new Wurlitzer Spinette Piano and buy later.
New and Used Piano Close-Outs
Kimball Excellent Condition $295
Schaff PLAYER PIANO Includes 50 Rolls $395
Kohler & Campbell Spinet (New Guarantee) $675
Universal Practice Piano $135
Conn Electric Organ Original Price $1350 NOW $450
Wurlitzer Pianos are built to last a lifetime
Buy Now $25 Down delivers piano to your home. Take up to 3 years to pay.
SHOP NOW FOR CHRISTMAS!
PAUL HEWITT MUSIC
Open Friday Evenings
1312 Louisville MONROE, LA. DIAL FA 5-3131
Open Friday Evenings
PLENTY OF FREE STORESIDE PARKING
"The South's Most Beautiful and Complete Music Store"

JIM
PH. FA 3-5560
OPEN 1:15 PM
FEATURE TIMES
1:47-3:37-5:27
7:17-9:07
NOW SHOWING
The exciting adventures of two little runaways!

Escapade in Japan
TECHNIRAMA TECHNICOLOR
STARRING TERESA WRIGHT · CAMERON MITCHELL
CO-STARRING JON PROVOST · ROGER NAKAGAWA with PHILIP OBER · KUNIKO MIYAKE
AN RKO RADIO PICTURE • A UNIVERSAL-INTERNATIONAL RELEASE
STARTS THURSDAY Henry Fonda Anthony Perkins in THE TIN STAR

MIGHTIEST EVER MADE!

CARY GRANT
FRANK SINATRA
SOPHIA LOREN
in STANLEY KRAMER'S MONUMENTAL FILMING OF
"THE PRIDE and THE PASSION"
The most ambitious trek a film expedition ever undertook . . . over the treacherous Pyrenees . . . across boiling rivers . . . through ancient cities and blazing plains — to capture the story of the monster gun that shook the world—and the three who lived and loved in its shadows!
—Plus Walt Disney Color Cartoon—
TECHNICOLOR® VISTAVISION®
Features Start At: 11:45—2:10—4:35—7:00—9:25
ADMISSION This Engagement
Adult 80c
Child 24c
—NOW— SHOWING
PARAMOUNT
Open 11:30 • Phone FA 2-0970

BOOKS News ~ Views

British, American Tastes Are Literary Worlds Apart

By W. G. ROGERS
Associated Press Arts Editor

NEW YORK (AP) — We share the English language with the English, but we don't always share books.

Lots of times we wouldn't dream of reading theirs, and they wouldn't read some of ours, either.

A recent British visitor here, head of the English - speaking world's oldest publishing house, had these and other novel comments about the tastes of the English and the Americans, their total unpredictability and, often enough, the impossibility of interchanging them.

He had nothing against our taste, nor any particular defense of the English, but he noted several difficulties:

"Certain subjects do not cross the Atlantic.

"For instance, we do not like your symposiums. Probably we don't like them because the quality of the writing varies so much, there is no unity.

"Furthermore, we write shorter things. American books are often too long for us."

Are they interested in our Civil War, the subject of a flood of recent publications? "Not really," he admitted. "What's more, there is no topic or event in our past which concerns us anywhere near so much as this conflict does you. But there is an increased interest in history, and I wonder whether that is not bad: It may mean we are unsure of our present and future."

All the girls at the office of his firm's American branch kept whispering excitedly: "He looks like Rex Harrison!" He does, too,

JOHN BROWN

but he is not. He is plain John Brown, publisher and manager of Oxford University Press, England. He came to call on Oxford in New York and made the rounds of eastern universities whose professors write books for Oxford. Among his other remarks on the transatlantic book situation were these:

"'How - to books are getting more popular now in England, but we cannot use yours because of the different trade names.

"In the past we were not much interested in the history of science, but now that interest awakens.

"Technical books are not so popular with us, we believe a man learns techniques at the bench.

"We have very little interest in inspirational books.

"Though I know about fiction only as a reader, it is true that your best - sellers are not predictably sure - fire in England."

The English publisher does not concentrate on best - sellers as we do, he said. The quantities he sells are apt to be, not quantities of one book, but of a lot — break-even point is about 1,700 copies, and twice that sale would hardly get an American publisher out of the red.

On the other hand, moving in this direction, New York Oxford finds some London Oxford religious books are its most consistent sellers — but they are not inspirational. Henry Z. Walck, president of New York Oxford, says London Oxford's most usual contribution is in the area of scholarship — and he notes, thankfully, that the higher up the scale the scholarly tone lies, the less difference there is in English and American spelling and English and American phraseology. Some books are brought over all ready for sale, some are photographed, some printed here, some reset, some re-edited. The paperbound book here is apt to cost as much over there, exported, as a hardbound volume.

"Your sandards of production are much higher than ours," said Brown, who in particular praised the "magnificent bindings." But he noted books are more expensive here.

Brown, here for the first time in nine years, said a man doesn't need to be Oxford University to join Oxford University Press. But was he Oxford? In fact he was, he said. He served in the war in the Pacific, was captured at Singapore and held in Japanese prison camps 3½ years.

IN CONCERT

Latest Der Rosenkavalier Is Finest Recording Yet

By DELOS SMITH

NEW YORK (UP) — It is not only because there was no satisfactory recording of the grandest opera of this century that you rejoice over a new complete recording of Richard Strauss' "Der Rosenkavalier." You rejoice mainly because it is among the finest recorded opera performances you have ever heard — and that is little enough for such an opera as this one.

Listening to the recording, you feel that these are not just players and singers in a studio recording an opera. The illusion is of musicians in the pit and singers on the stage collaborating with certainty and inspiration after long, careful preparation. The illusion is created by the character-building, scene-setting, and acting-out which can be achieved by vocal ability to mirror emotions. It isn't done often, but this cast does it.

This cast is so rich that it has the top-ranking soprano, Ljuba Welitsch, in the minor role of Marianne. Elisabeth Schwarzkopf has the major and indispensable role, that of the princess, and convinces you beyond quibble that she is the preeminent princess of this age. Otto Edelmann is Baron Ochs and Christa Ludwig is Octavian and they deal with those difficult parts faultlessly. Herbert von Karajan conducted brilliantly (Angel-3563D-L).

Bernstein's "Messiah"

Another outstanding event record-wise is Leonard Bernstein's version of Handel's "Messiah," with the New York Philharmonic, the Westminster Choir, and Adele Addison, Russell Oberlin, David Lloyd, and William Warfield. It is Bernstein's "version" because he arranged the parts into two sections, the Christmas music and the Easter music, instead of the usual three with a kind of transitional section between the others.

It is not the major operation it sounds. Indeed, its logic, musically and textually, is difficult to challenge. Bernstein also restored the harpsichord to its proper place in the score, and weeded out various extraneous musical additions that came after Handel. But the important thing is that this is a beautifully realized singing and playing of Handel's masterpiece (Columbia-M2L242).

There have been a number of Reginald Kell solo records, but each one only increases the appetite for the next one. The newest one, "Clarinet Encores," has his delightful tootling of pieces ranging from a Handel siciliana through Corelli, Beethoven, Debussy, and Ravel to the contemporary Arthur Benjamin's "Jamaican Rhumba" (Decca-9926).

GUIDE TO GOOD READING

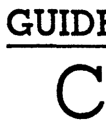

Costain's New Book Extremely Popular

By FRANCES FLANDERS
Ouachita Parish Librarian

Thomas B. Costain's new book "Below the Salt" which I mentioned several weeks ago has become just as popular as I predicted. In fact there is such a demand for it that we had to order extra copies. If you have requested it, you will get it before long. It is an exciting story based on the theme of personal liberty and man's right to be justly governed. Its scene is England and the time is that of the struggle between King John and the barons, which culminated on the field of Runymeade in the year 1215. If you like a good historical novel, don't miss this one.

Taylor Caldwell is a modern novelist of wide scope and ability. She has produced a number of novels, some very good and some only mediocre. Her latest story is called "The Sound of Thunder." In this book she spans the years from 1904-37 to tell the story of an American family living in upper New York State. It is the story of Maria and Heinrich Enger and their five children. Heinrich was unbendingly confident of his ability to decide the course in life that each of his five children should follow. How he followed his instincts against all reason forms the basis for this absorbing story. "The Sound of Thunder" is Taylor Caldwell at her best, working her way through the gathered clouds of an American family's life until at last she can bring the reader a ray of light and happiness.

"To Live Again" by Catherine Marshall is an inspiring personal story of a great faith and how it helped the author through a very trying time. Here is a testament of one woman's deep belief in God and his love — and all that she was able to accomplish as a result of this belief. It is a story with a message of exhilarating hope for the bereaved and one which will provide inspiring answers for those who have know trouble and disappointment. At the time of the death of Peter Marshall, her minister husband, in 1949, Catherine Marshall was left seemingly without love, without strength, without financial resources. But one thing she had in abundance was faith and that proved enough to fill all her needs. Her life and accomplishments since then have been so amazing that she can explain them only in terms of God's intervention. "To Live Again" is much more than a fabulous success story. Despite the triumphs and accomplishments, the author writes of her life with a marvelous humility. Because Catherine Marshall's belief remained firm, hers is the story of the victory of faith over grief, and love over loneliness.

Ogden Nash is a modern poet who has a large following. His devotees will be happy to know that the library has a new book of his poetry called 'The Christmas that Almost Wasn't." It begins thus:

"Of happy times and places
I've heard the minstrels sing
But I wish I'd lived in Lullapat
When Oldwin was the king."

This is a delightful book for reading aloud and will delight all lovers of nonsense poetry from the ages of 8 to 80.

As one critic has said, one of the interesting phenomena of our times is the preoccupation with the American Civil War. We have found this very true with our library patrons. Our latest addition to this collection is "The Confederate Reader" edited by Richard B. Harwell. Here in their own words, is the Civil War as the Confederates wrote it down at the time as it was happening. "The Confederate Reader" presents the story of the Confederacy as the southern soldiers and civilians lived through it. Arranged chronologically it touches on all aspects of Confederate life. Some of the selections are familiar but most of them were taken from newspapers and periodicals published at the time. It is a fascinating book for all those, and there are many, who are interested in this. period.

One of the most fabulous figures of modern American life is Conrad Hilton, founder of the famous Hilton Hotel chain. He has now written his autobiography which he calls "Be My Guest." It is his own story of how his dreams came true and how he carried them out. Any of you who have ever stayed at a Hilton Hotel know just what wonderful service they give and how one really feels that he is Mr. Hilton's guest.

Those who enjoyed "Seven Gothic Tales" and "Winter's Tales" by Isak Dinesen will be glad to know that there is one last collection from the pen of this talented writer. It is called "Last Tales" and is her first book in seventeen years and is in a sense her literary testament.

These are only a few of the new books which are available to the patrons of the Ouachita Parish Public Library. If you are not using its resources, we invite you to do so as soon as possible.

wear FALSE TEETH?
eat · chew · smile with
improved · softer
EZO DENTAL CUSHIONS
Helps keep seeds out
Helps plate fit snug
Helps ease pressure on gums
Helps prevent clicking
AT YOUR FAVORITE DRUG STORE · MONTH'S SUPPLY 60c

CAMERA NOTES

Angles, Sun Make Interesting Picture

By JOHN OLDENBURG
Camera Editor

Unique angles and sunlight backlighting make this interesting picture an eye - stopper and a challenge for the camera fan.

While on a routine assignment which called for an overall picture of the new educational building of the Central Baptist Church, the angles presented by the walkway along the front of the building suddenly stood out sharp and clear and the result was the above pic which although not accurate in composition still shows the beauty in architectural design.

The pic was shot with a 4x5 graphic on Royal Pan film at F 22 with shutter speed of 1-25. Focusing and centering of the end of the runway would have improved it considerably and made the composition more nearly correct.

However, it is interesting to note that pics like this can be had merely by looking for them and keeping a camera - minded eye peeled at all times.

Good Attendance

Despite the heavy downpour of rain last Tuesday evening, 14 enthusiastic camera bugs attended the North Louisiana Camera Club meeting held in the Daly Studios here. During a brief business meeting a constitution was adopted and also a new officer elected to fill a vacancy. This was the office of vice president which was filled by the election of Lee Estes. Jack Borden was named membership chairman and J. H. Rinehart was appointed as clubroom and equipment chairman.

R. C. Brooks showed some very interesting shots of the West Monroe rodeo arena, which were taken for the purpose of showing specifically the huge advertising board at the stall end of the arena.

These were in color on Kodachrome daylight film, shot with a C 44, with wide angle lens at F5.6 with 1-50th shutter speed. He said that he had a definite problem in trying to get the entire board, while still being able to read the message and having the color combinations of each advertisement stand out.

Portrait Shots

His treatment of the problem and his results were very commendable. Other members of the club showed various portrait shots and shared their views on how they could improve their work. The next meeting of the club will be at the Daly Studio on Nov. 19 at 7:30 p. m. All camera enthusiasts are invited.

Incidentally, the YMCA is starting classes in photography for anyone interested in learning from the very beginning the basic fundamentals of picture making and how to take them. Contact Charles Wood at the YMCA for further information.

BEST SELLERS

FICTION

BY LOVE POSSESSED, James Gould Cozzens.
RALLY ROUND THE FLAG, boys! Max Shulman.
ON THE BEACH, Nevil Shute.
ATLAS SHRUGGED, Ayn Rand.
BELOW THE SALT, Thomas B. Costain.

NONFICTION

BARUCH. MY OWN STORY, Bernard Baruch.
THE HIDDEN PERSUADERS, Vance Packard.
THE NEW CLASS, Milovan Djilas.
WHERE DID YOU GO? OUT, Robert Paul Smith.
THE AGE OF REVOLUTION, Winston S. Churchill.

TIME FOR PARIS

2 Young Americans In Search Of Love

A TIME FOR PARIS, By George Goodman (Doubleday, $3.75).

Although it drags slightly at times, "A Time for Paris," is still fairly good reading—particularly if you are interested in two young peoples' search for love and if you care to follow them through various types of experiments.

It all started when Sally White and Freddy Holland went aboard a ship in New York — Sally to have herself a time in Paris and Freddy to try his hand at diplomacy at the American embassy in London. Both might have been mistaken for the 1950's edition of certain Ivy League dilettantes of the Twenties.

Once the two meet on the ship, the reader begins to realize that these two characters can be the counterparts of persons you might know in real life.

From here on, Sally is in search of love — but she has to make many mistakes before she finds what she really wants. We see her girling her way around Paris, while Freddy is cavorting through his new foreign service duties. Actually, it is a story of the search of two young adults who find themselves in a misshapen world.

In the book, you'll find numerous other characters, most of them of the off - beat variety. The work itself is a light, amusing comedy of love and a picture of two young Americans in Europe at the threshold of maturity.

The author was born in St. Louis, Mo., in 1930 and was graduated from Harvard College in 1952. As a Rhodes Scholarship, he went to Oxford and traveled Europe. A tour of army duty took him to the Pacific and the Orient.

A TIME FOR PARIS is his second work.

WIFE OF STONEWALL

Warm, Love Story Of The Civil War

THE GALLANT MRS. STONEWALL, By Harnett T. Kane (Doubleday, $3.95).

Louisiana's best-known author at the present time has comeup with another excellent work in "The Gallant Mrs. Stonewall." The publication of this novel marks the completion of the third biographical novel Kane has written about the great ladies of the Confederacy. For many, this will be the best of the three.

Anna and Thomas "Stonewall" Jackson met by accident, were abl to marry only through the intervention of a tragedy, and were separated through the tragic, accidental shooting of Jackson by his own Confederate troops at Chancellorsville.

In The Gallant Mrs. Stonewall, Kane shows what an uphill road Jackson and Anna walked from the beginning. When she married the obscure soldier - professor, Anna had to face ridicule from old friends. But she stood by Jackson loyally — and when he suddenly emerged in the War Between the States as one of the great strategists of all times, she knew fulfillment and triumph beyond her highest hopes.

While researching the archives of American history in preparing this novel, the author uncovered much information in letters, documents and records that casts new light on Jackson, his family, and Anna

All of this revealing new information is incorporated into The Gallant Mrs. Stonewall, which is above all, a warm and touching story of love and faith and honor.

Carr Murder Trio Among Best Works

A John Dickson Carr Trio By John Dickson Carr (Harper, $3.95).

This anthology contains three of John Dickson Carr's most exciting puzzle mysteries—masterly works of detection, long unavailable in their original editions and all featuring that great detective Dr. Gideon Fell.

The Crooked Hinge is a fascinating novel based on the story of two men who were claimants to a huge estate. When the Titanic went down a boy named John Farnleigh, heir to the estate, had been aboard the doomed ship, and had been rescued. Years later, how was either man to prove he had been the rescued boy?

It was all puzzling enough, but then death struck — and no one but Dr. Fell could solve the strange problem.

The Three Coffins relates the incredible murder of Professor Grimaud, and the equally incredible crime in Cagliostro Street—one of the most baffling cases Dr. Fell was ever asked to solve. Two murders were committed in such a fashion that the murderer must have been not only invisible, but lighter than air.

The Case of the Constant Suicides involves a Highland ghost, a powerful drink called "the Doom of the Campbells," and the death by falling? or being pushed? from a sixty-foot tower. Again, only Dr. Fell could come up with the answer.

John Dickson Carr is world renowned for his locked-room detective novels, and here are three in one, to redelight those who had read them and forgotten them, to bring many happy reading hours to those discovering them for the first time.

TV Notes

Dinah Shore gets her first week off from NBC's "Chevy Show" tonight (Nov. 10), with Tony Martin taking over as master of ceremonies. Dinah gets a rest every fourth Sunday. Her next absence will be on Dec. 8 when Nanette Fabray will serve for an evening.

Carol Burnett, a singing comedienne from the New York night clubs who also has been on TV shows with her attention-attracting song, "I Made a Fool of Myself over John Foster Dulles," has been added to the cast of "General Motors 50th Anniversary Show" on NBC Nov. 17. Also Chita Rivera, an outstanding performer in Broadway's new "West Side Story" musical.

Vic Damone will join Ann Sothern, Sammy Davis Jr. and Jayne Mansfield in "Holiday in Las Vegas" on NBC Nov. 16, 8 to 9 p.m.

There will be baseball luminaries on "Texaco Command Appearance" on NBC Nov. 23 because the show is a tribute to Ethel Barrymore and the star is a rabid fan. Fred Haney, Casey Stengel, Leo Durocher and Roy Campanella are the diamond figures who will participate.

NBC will colorcast the Army-Navy football parade as well as the ensuing football game between the two service academy teams in Philadelphia Nov. 30.

The "Playhouse 90" drama on CBS Nov. 21 will be "The Troublemakers" by George Bellak, and Ben Gazzara, young Broadway star, will have the leading role. The plot involves intrigue on a college campus after the accidental death of an outspoken student writer.

"Du Pont Show of the Month" will offer a dramatization of A. J. Cronin's best-selling novel, "Beyond This Place," on Nov. 25. Farley Granger and Shelley Winters will be starred.

The U. S. Navy has assigned Cmdr. Arthur A. Greisser to serve as technical adviser to Gallu Productions in filming its "Navy Log" series for ABC.

Rod Serling's "Requiem for a Heavyweight," which won numerous drama prizes when shown on TV last season, has been acquired for expansion into a Broadway play by Norman Panama and Melvin Frank. It is scheduled for next fall.

WORD-A-DAY
By BACH

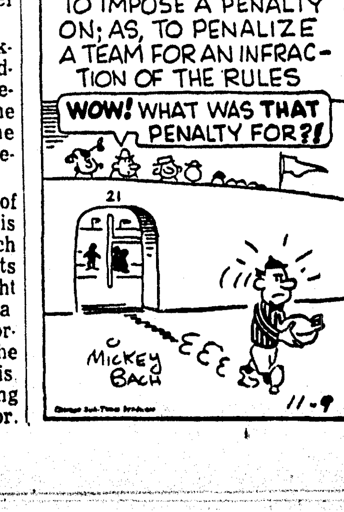

A Book Full Of Hope And Human Courage

HOW TO CONTROL YOUR DESTINY By Anthony Norvell (David McKay Company, Inc., $4.)

In this book, rich in examples of people both famous and obscure who have triumphed over adversity and their own perplexity, Anthony Norvell shows how the reader can win his way to the deepest satisfactions of life.

With keen insight he teaches the reader how to overcome the fear and anxiety that are the enemies of self-fulfillment, how two build the confidence and will power that lead to success, and how to find the friendship and love without which no life can be complete. How to Control Your Destiny, reflecting the author's deep knowledge and faith in human nature, will give each reader a new knowledge and faith in himself.

For the thousands who find themselves perplexed and frustrated by the problems and pressures of life today, Mr. Norvell has words of hope and courage drawn from his long experience as an adviser in human relations. In every human psyche, Norvell has found, there are three fundamental needs: the need for the sense of security (financial, emotional, and spiritual); the need for success in its true meaning of fulfillment of one's potentialities; and the need for the happiness and peace of mind which flow from adjustment to oneself and to others. In learning how to satisfy these needs we learn how to control our destiny — instead of letting ourselves be controlled by circumstances.

TELEVISION

(The radio and television schedules contained in this column are published as a courtesy and as a service to the readers of this newspaper. The newspaper is not responsible for any inaccuracies in the schedules which are supplied by the stations concerned.)

SUNDAY

KNOE-TV—Channel 8

9:55—Test Pat & Sign On	1:00—Professional Football	8:00—Gen Electric Theatre
10:00—UN in action	3:45—CBS News Roundup	8:30—The Thin Man
10:30—Camera Three	4:00—L Welk's Top Tunes	9:00—$64,000 Challenge
11:00—Let's Take a Trip	5:00—Avon Star Theatre	9:30—Highway Patrol
11:30—Wild Bill Hickok	5:30—Life or Riley	10:00—Court of Last Resort
12:00—Mr. Wizard	6:00—Ramar of the Jungle	10:30—Telephone Time
12:30—Sunday Edition	6:30—Bachelor Father	11:00—News, Wea, Sports
12:43—Gaysing at Sports	7:00—Ed Sullivan Show	11:15—Sign Off

WLBT-TV, Jackson, Miss.—Channel 3

10:25—Morning Prayer	1:45—Your Community	8:30—Highway Patrol
10:30 This is the Life	2:00—Omnibus	9:30—Sugar Foot
11:00 This is the Answer	3:30—Gene Autry	10:00 Lawrence Welk
11:30 Big Picture	4:30—Disneyland	11:00 Bill Pennell
12:00 Set To Go	5:30—Sally	12:35—Sign Off
12:30—Roy Rogers	6:00 Steve Allen	11:05—Late Movie
1:30—Southerners	8:00—Loretta Young	

KTBS-TV, Shreveport, La.—Channel 3

8:30—Test Pattern	1:30—Wisdom	7:00—Steve Allen Show
9:00—Oral Reports	2:00—Youth wants to Know	8:00—Dinah Shore Show
9:30—The Kings Vacation	2:30—Look Here	9:00—Loretta Young Show
10:30—Broadmoor Bapt. Ch.	3:00—Omnibus	9:30—Highway Patrol
11:30—Sun. Featurette Time	4:30—Outlook	10:00—Sugarfoot
12:00—Get Set, Go	5:00—Search for Talent	11:00—Warner Bros Theatre
12:30—Life Tabernacle Ch.	5:30—My Friend Flicka	12:30—Sine Off
12:45—Channel 3 Presents	6:00—Ted Mack's Am. Hr.	
1:00—First Bapt. Church	6:30—Captured	

KSLA-TV, Shreveport, La.—Channel 12

8:40—News	1:00—Pro Football	7:00—Ed Sullivan
8:45—Christian S. Program	3:30—Pro Football Rev.	8:00—Ronald Reagan Th.
9:00—Lamp Unto My Ft.	3:45—Lifeline	8:30—Alfred Hitchcock
9:30—Look Up & Live	4:00—Horizons	9:00—$64,000 Challenge
10:00—UN in Action	4:30—Toward the Unexp.	9:30—The Gray Ghost
10:30—Faith for Today	5:00—Sky King	10:00—Free Speech
11:00—Hour of Worship	5:30—Lassie	10:30—Final Edition
12:00—This Is The Life	6:00—Whirlybirds	10:45—Lone Wolf
12:30—Wild Bill Hickok	6:30—Bachelor Father	

WJTV Jackson, Miss.—Channel 12

4:00—Seven Lively Arts	6:30—Bachelor Father	9:00—$64,000 Challenge
5:00 Passport to Danger	7:00—Ed Sullivan	9:30—Highway Patrol
5:30—20th Century	8:00—G. E. Theatre	10:00—Zorro
6:00 Lassie	8:30—I Spy	11:00—Famous Playhouse

KALB-TV—Alexandria, La.—Channel 5

12:40—News Capsule	3:00—Wide Wide World	9:00—Loretta Young Show
12:45—Tulane Close—Up	4:30—Stage 5	9:30—Harbor Command
1:15—Christian Science	6:00—Amateur Hour	10:00—Bachelor Father
1:30—Wisdom	6:30—Sally	10:30—December Bride
2:00—Youth wants to Know	7:00—Steve Allen Show	11:00—Sine Off
2:30—This is the Life	8:00—Chevy Show	

KRBB, El Dorado, Ark.—Channel 10

3:00—Wide Wide World	6:30—The Big Picture	9:30—American Legend
4:30—Oral Roberts	7:00—Steve Allen Show	10:00—Blue Cross B. Shield
5:00—Meet The Press	8:00—Chevy Show	10:10—Theatre 10
5:30—Arkansas Football	9:00—Willy	

RADIO

KGAN—Radio Bastrop

5:00—Bill Thompson Show	11:00 First Baptist Church	
8:00 Cen Ch of Christ	12:00 Bill Thompson Show	6:55- Evening Prayer
8:30 Van Ave Ch of God	3:00 Jim MacKrell Show	7:30 Sun Night Ch Ser.
9:00—Jim MacKrell Show	6:00 Larry Powell Show	12:00—Dave Wimbisb Show

NEWS ON THE HOUR

KLIC—1230 kc, MBS

11:00—College Bapt. Church	3:30—Ne, Mu Mixture	8:30—Gospel Hour
12:00—Bill Cunningham	4:00—Ne, Mu Clock	9:00—Showcase of Hits
12:15—Noon Time Melodies	4:30—Ne, I'lude, G. Heatter	9:30—Concert In Jazz
12:30—Lutheran Hour	5:00—KLIC Hit Parade	10:00—Ns, Mu Beyond Stars
1:00—Wings of Healing	5:30—Bill Stern, News	10:30—Mu Till Midnight
1:30—News, Mu for Sunday	6:00—News, Top in Pops	11:00—Mu Till Midnight
2:00—Ne, Mu for Sunday	6:30—Nu, Melody Lane	12:00—News
2:30—Ne, Mu Interlude	7:00—Proudly We Hail	12:05—Sign Off
2:45—Here's to Vets	7:30—Ns, Platter Parade	
3:00—Whole Truth B'cast	8:00—Candlelight & Silver	

KMLB—1440 kc, ABC-NBC, FM 104.1 mc

6:00—News, Sunday Music	9:30 News Negro Col Ch	5:30—Quincy Howe Monit.
6:30 Crucified Hour	10:00 Grace Episcopal	6:00—Nws on Hr. Monitor
7:00 Music for Sunday	10:20 The Five Kings	9:00 Old Fashion Revival
7:30 Sunday School lesson	10:30- Ns. Israel Message	10:00—News, Herald Truth
7:45 Calvary Bap Ch	11:00—Local Church Service	10:30 Revival Time
8:00—Christian Science	12:00—News, Monitor	11:00 Hour of Decision
8:15 Christian Meditation	12:30- Nws, Mus Q Box	11:30 Music in Night
8:30 First Baptost Ch W M	1:00- Nws, on H. Monitor	11:55 Late News, Sine
9:00—Light & Life Hour	5:15—Paul Harvey, Nws	

KNOE—1390 kc, Independent

News on the Hour

6:30- Eye Opener News	8:00—News, Sunday Salute	12:05—Lou Swanson
6:35 Sunday Salute	8:15 Negro County Agent	1:00—D J O'Donnell
6:45 Rev Real	8:30 Voice of the South	4:00 News L Swanson
7:15 The Missionaires	9:00 Church Services	6:05- Nite Beat
7:30 Gospel Riders	9:30 Morning Meditations	7:00—D J O'Donnell
7:45—Sunday Salute	10:05—Jim Tull	7:10- Music Out of Night

KWKH—1130 kc, CBS, FM 94.5 mc

6:00—Gospel Singers	10:00—Nws, C. Collingwood	5:30—Gunsmoke, News
6:15 Echoes of Zion	10:30—Salt Lk. City Choir	6:00—Jack Benny
6:30 Negro Farm News	10:45—Horward K Smith	6:30—Sez Who
6:45 Southland Melodies	11:00—St Marks Epis Ch	7:00- News Mitch Miller
7:00 Protestant Hour	12:00- Percy Faith Orch	7:45 CBS Sports
7:30 Renton Valley	1:00—Symphonettes, Rd Sh	8:00—Nws, N.Y. Philhar.
8:00 Today's Farm Story	2:00—Nws, Fred Waring	9:30—Church of the Air
8:15 World News	3:00—Opera Matinee	10:00—News
8:30 Jimmie Davis	3:30—News · Supense	10:15—Face The Nation
8:45 Catholic Hour News	4:00—News · Johnny Dollar	11:00- Stan's Spiritual Hour
9:00 News E P Biggs	4:30—News · FBI	11:30- Spirituals
9:30—Religious Program	5:00—News, Indictment	12:00—Sine

KUZN—1310 kc, Independent

6:00—Gospel Time, News	8:30—Rhytmaires	11:00—Church Time
6:45—Southern Jubilaires	8:45—Bethel Temple	12:00—Mid Day Matinee
7:00—Meth. Men's Hour	9:00—Church of Christ	2:00—Music of the Masters
7:30—Bible Truth	9:15—Gospel Tabernacle	4:00—Platter Patrol, Nws.
8:00—Baptist Hour	9:30—Hits of Week, Nws.,	6:00—Sign Off

KMAR—Radio Winnsboro

6:30—Sign On	12:00—Sunday Driver Show	4:00—Especially For You
6:31—Sunday Serenade	3:00—Billy Folger	5:00—Sign Off
11:00—Church Broadcast	3:30—Carter Family	

KAGH, Crossett—800 kc

6:30 Gospel Music	9:30—Christian Science	12:00—News, Serenade
7:30 Christian Brotherhood	9:45—Morning Melodies	12:30—Proudly We Hall
8:00 Church of Christ	10:00—Chuck Wagon Gang	1:00—News Music
8:15 S Crossett Baptist	10:30 Show Time	2:00—Road Show
8:30—Assembly of God	11:00—First Baptist Church	4:00—Music & News
9:00—Barnett Family	11:45—Marine Corps	5:00—Sign Off

KLPL Lake Providence 1050 K.C.

6:00—Larry Scott Show	9:00—Frank Monroe Show	2:15—Larry Scott Show
8:00—Jubilee Singers	8:45—Stars of Joy	3:00—Larry Scott Show
8:30—Coffee Time	12:00—News	6:45—Sign Off

Tonight at 5 P.M., Channel 8
JEANNE CRAIN
"The Girl Who Wasn't Wanted"
Every week Avon Cosmetics presents
The AVON STAR THEATRE
with leading stars in outstanding plays

BOOKS News ~ Views

British, American Tastes Are Literary Worlds Apart

By W. G. ROGERS
Associated Press Arts Editor

NEW YORK (AP) — We share the English language with the English, but we don't always share books.

Lots of times we wouldn't dream of reading theirs, and they wouldn't read some of ours, either.

A recent British visitor here, head of the English - speaking world's oldest publishing house, had these and other novel comments about the tastes of the English and the Americans, their total unpredictability and, often enough, the impossibility of interchanging them.

He had nothing against our taste, nor any particular defense of the English, but he noted several difficulties:

"Certain subjects do not cross the Atlantic.

"For instance, we do not like your symposiums. Probably we don't like them because the quality of the writing varies so much, there is no unity.

"Furthermore, we write shorter things. American books are often too long for us."

Are they interested in our Civil War, the subject of a flood of recent publications? "Not really," he admitted. "What's more, there is no topic or event in our past which concerns us anywhere near so much as this conflict does you. But there is an increased interest in history, and I wonder whether that is not bad: It may mean we are unsure of our present and future."

All the girls at the office of his firm's American branch kept whispering excitedly: "He looks like Rex Harrison!" He does, too,

JOHN BROWN

but he is not. He is plain John Brown, publisher and manager of Oxford University Press, England. He came to call on Oxford in New York and made the rounds of eastern universities whose professors write books for Oxford. Among his other remarks on the transatlantic book situation were these:

"How - to books are getting more popular now in England, but we cannot use yours because of the different trade names.

"In the past we were not much interested in the history of science, but now that interest awakens.

"Technical books are not so popular with us, we believe a man learns techniques at the bench.

"We have very little interest in inspirational books.

"Though I know about fiction only as a reader, it is true that your best - sellers are not predictably sure - fire in England."

The English publisher does not concentrate on best - sellers as we do, he said. The quantities he sells are apt to be, not quantities of one book, but of a lot — break-even point is about 1,700 copies, and twice that sale would hardly get an American publisher out of the red.

On the other hand, moving in this direction, New York Oxford finds some London Oxford religious books are its most consistent sellers — but they are not inspirational. Henry Z. Walck, president of New York Oxford, says London Oxford's most usual contribution is in the area of scholarship — and he notes, thankfully, that the higher up the scale the scholarly tone lies, the less difference there is in English and American spelling and English and American phraseology. Some books are brought over all ready for sale, some are photographed, some printed here, some reset, some re-edited. The paperbound book here is apt to cost as much over there, exported, as a hardbound volume.

"Your sandards of production are much higher than ours," said Brown, who in particular praised the "magnificent bindings." But he noted books are more expensive here.

Brown, here for the first time in nine years, said a man doesn't need to be Oxford University to join Oxford University Press. But was he Oxford? In fact he was, he said. He served in the war in the Pacific, was captured at Singapore and held in Japanese prison camps 3½ years.

IN CONCERT

Latest Der Rosenkavalier Is Finest Recording Yet

By DELOS SMITH

NEW YORK (UP) — It is not only because there was no satisfactory recording of the grandest opera of this century that you rejoice over a new complete recording of Richard Strauss' "Der Rosenkavalier." You rejoice mainly because it is among the finest recorded opera performances you have ever heard — and that is little enough for such an opera as this one.

Listening to the recording, you feel that these are not just players and singers in a studio recording an opera. The illusion is of musicians in the pit and singers on the stage collaborating with certainty and inspiration after long, careful preparation. The illusion is created by the character-building, scene-setting, and acting-out which can be achieved by vocal ability to mirror emotions. It isn't done often, but this cast does it.

This cast is so rich that it has the top-ranking soprano, Ljuba Welitsch, in the minor role of Marianne. Elisabeth Schwarzkopf has the major and indispensable role, that of the princess, and convinces you beyond quibble that she is the preeminent princess of this age. Otto Edelmann is Baron Ochs and Christa Ludwig is Octavian and they deal with those difficult parts faultlessly. Herbert von Karajan conducted brilliantly (Angel-3563D-L).

Bernstein's "Messiah"

Another outstanding event record-wise is Leonard Bernstein's version of Handel's "Messiah," with the New York Philharmonic, the Westminster Choir, and Adele Addison, Russell Oberlin, David Lloyd, and William Warfield. It is Bernstein's "version" because he arranged the parts into two sections, the Christmas music and the Easter music, instead of the usual three with a kind of transitional section between the others.

It is not the major operation it sounds. Indeed, its logic, musically and textually, is difficult to challenge. Bernstein also restored the harpsichord to its proper place in the score, and weeded out various extraneous musical additions that came after Handel. But the important thing is that this is a beautifully realized singing and playing of Handel's masterpiece (Columbia-M2L242).

There have been a number of Reginald Kell solo records, but each one only increases the appetite for the next one. The newest one, "Clarinet Encores," has his delightful tootling of pieces ranging from a Handel siciliana through Corelli, Beethoven, Debussy, and Ravel to the contemporary Arthur Benjamin's "Jamaican Rhumba" (Decca-9926).

GUIDE TO GOOD READING

Costain's New Book Extremely Popular

By FRANCES FLANDERS
Ouachita Parish Librarian

Thomas B. Costain's new book "Below the Salt" which I mentioned several weeks ago has become just as popular as I predicted. In fact there is such a demand for it that we had to order extra copies. If you have requested it, you will get it before long. It is an exciting story based on the theme of personal liberty and man's right to be justly governed. Its scene is England and the time is that of the struggle between King John and the barons, which culminated on the field of Runymeade in the year 1215. If you like a good historical novel, don't miss this one.

Taylor Caldwell is a modern novelist of wide scope and ability. She has produced a number of novels, some very good and some only mediocre. Her latest story is called "The Sound of Thunder." In this book she spans the years from 1904-37 to tell the story of an American family living in upper New York State. It is the story of Maria and Heinrich Enger and their five children. Heinrich was unbendingly confident of his ability to decide the course in life that each of his five children should follow. How he followed his instincts against all reason forms the basis for this absorbing story. "The Sound of Thunder" is Taylor Caldwell at her best, working her way through the gathered clouds of an American family's life until at last she can bring the reader a ray of light and happiness.

"To Live Again" by Catherine Marshall is an inspiring personal story of a great faith and how it helped the author through a very trying time. Here is a testament of one woman's deep belief in God and his love — and all that she was able to accomplish as a result of this belief. It is a story with a message of exhilarating hope for the bereaved and one which will provide inspiring answers for those who have know trouble and disappointment. At the time of the death of Peter Marshall, her minister husband, in 1949, Catherine Marshall was left seemingly without love, without strength, without financial resources. But one thing she had in abundance was faith and that proved enough to fill all her needs. Her life and accomplishments since then have been so amazing that she can explain them only in terms of God's intervention. "To Live Again" is much more than a fabulous success story. Despite the triumphs and accomplishments, the author writes of her life with a marvelous humility. Because Catherine Marshall's belief remained firm, hers is the story of the victory of faith over grief, and love over loneliness.

Ogden Nash is a modern poet who has a large following. His devotees will be happy to know that the library has a new book of his poetry called 'The Christmas that Almost Wasn't." It begins thus:

"Of happy times and places
I've heard the minstrels sing
But I wish I'd lived in Lullapat
When Oldwin was the king."

This is a delightful book for reading aloud and will delight all lovers of nonsense poetry from the ages of 8 to 80.

As one critic has said, one of the interesting phenomena of our times is the preoccupation with the American Civil War. We have found this very true with our library patrons. Our latest addition to this collection is "The Confederate Reader" edited by Richard B. Harwell. Here in their own words, is the Civil War as the Confederates wrote it down at the time as it was happening. "The Confederate Reader" presents the story of the Confederacy as the southern soldiers and civilians lived through it. Arranged chronologically it touches on all aspects of Confederate life. Some of the selections are familiar but most of them were taken from newspapers and periodicals published at the time. It is a fascinating book for all those, and there are many, who are interested in this period.

One of the most fabulous figures of modern American life is Conrad Hilton, founder of the famous Hilton Hotel chain. He has now written his autobiography which he calls "Be My Guest." It is his own story of how his dreams came true and how he carried them out. Any of you who have ever stayed at a Hilton Hotel know just what wonderful service they give and how one really feels that he is Mr. Hilton's guest.

Those who enjoyed "Seven Gothic Tales" and "Winter's Tales" by Isak Dinesen will be glad to know that there is one last collection from the pen of this talented writer. It is called "Last Tales" and is her first book in seventeen years and is in a sense her literary testament.

These are only a few of the new books which are available to the patrons of the Ouachita Parish Public Library. If you are not using its resources, we invite you to do so as soon as possible.

wear FALSE TEETH?
eat · chew · smile with
improved · softer
EZO DENTAL CUSHIONS
Helps keep seeds out
Helps plate fit snug
Helps ease pressure on gums
Helps prevent clicking
AT YOUR FAVORITE DRUG STORE • MONTH'S SUPPLY 60¢

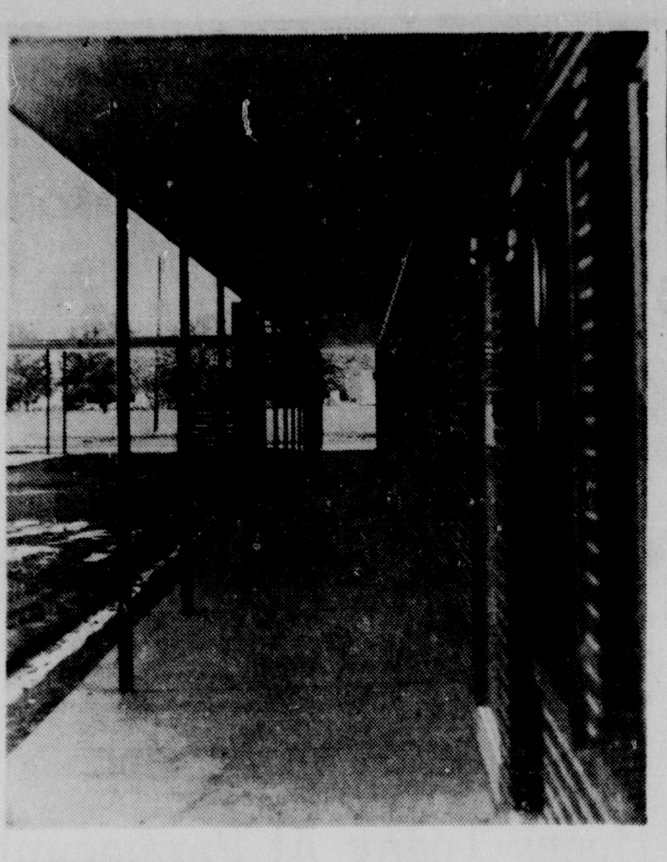

CAMERA NOTES

Angles, Sun Make Interesting Picture

By JOHN OLDENBURG
Camera Editor

Unique angles and sunlight backlighting make this interesting picture an eye - stopper and a challenge for the camera fan.

While on a routine assignment which called for an overall picture of the new educational building of the Central Baptist Church, the angles presented by the walk way along the front of the building suddenly stood out sharp and clear and the result was the above pic which although not accurate in composition still shows the beauty in architectural design.

The pic was shot with a 4x5 graphic on Royal Pan film at F 22 with shutter speed of 1-25. Focusing and centering of the end of the runway would have improved it considerably and made the composition more nearly correct.

However, it is interesting to note that pics like this can be had merely by looking for them and keeping a camera - minded eye peeled at all times.

Good Attendance

Despite the heavy downpour of rain last Tuesday evening, 14 enthusiastic camera bugs attended the North Louisiana Camera Club meeting held in the Daly Studios here. During a brief business meeting a constitution was adopted and also a new officer elected to fill a vacancy. This was the office of vice president which was filled by the election of Lee Estes. Jack Borden was named membership chairman and J. H. Rinehart was appointed as clubroom and equipment chairman.

R. C. Brooks showed some very interesting shots of the West Monroe rodeo arena, which were taken for the purpose of showing specifically the huge advertising board at the stall end of the arena.

These were in color on Kodachrome daylight film, shot with a C 44, with wide angle lens at F5.6 with 1-50th shutter speed. He said that he had a definite problem in trying to get the entire board, while still being able to read the message and having the color combinations of each advertisement stand out.

Portrait Shots

His treatment of the problem and his results were very commendable. Other members of the club showed various portrait shots and shared their views on how they could improve their work The next meeting of the club will be at the Daly Studio on Nov. 19 at 7:30 p. m. All camera enthusiasts are invited.

Incidentally, the YMCA is starting classes in photography for anyone interested in learning from the very beginning the basic fundamentals of picture making and how to take them. Contact Charles Wood at the YMCA for further information.

BEST SELLERS

FICTION

BY LOVE POSSESSED, James Gould Cozzens.
RALLY ROUND THE FLAG, boys! Max Shulman.
ON THE BEACH, Nevil Shute.
ATLAS SHRUGGED, Ayn Rand.
BELOW THE SALT, Thomas B. Costain.

NONFICTION

BARUCH. MY OWN STORY, Bernard Baruch.
THE HIDDEN PERSUADERS, Vance Packard.
THE NEW CLASS, Milovan Djilas.
WHERE DID YOU GO? OUT, Robert Paul Smith.
THE AGE OF REVOLUTION, Winston S. Churchill.

TIME FOR PARIS

2 Young Americans In Search Of Love

A TIME FOR PARIS, By George Goodman (Doubleday, $3.75).

Although it drags slightly at times, "A Time for Paris," is still fairly good reading—particularly if you are interested in two young peoples' search for love and if you care to follow them through various types of experiments.

It all started when Sally White and Freddy Holland went aboard a ship in New York — Sally to have herself a time in Paris and Freddy to try his hand at diplomacy at the American embassy in London. Both might have been mistaken for the 1950's edition of certain Ivy League dilettantes of the Twenties.

Once the two meet on the ship, the reader begins to realize that these two characters can be the counterparts of persons you might know in real life.

From here on, Sally is in search of love — but she has to make many mistakes before she finds what she really wants. We see her girling her way around Paris, while Freddy is cavorting through his new foreign service duties. Actually, it is a story of the search of two young adults who find themselves in a misshapen world.

In the book, you'll find numerous other characters, most of them of the off - beat variety. The work itself is a light, amusing comedy of love and a picture of two young Americans in Europe at the threshold of maturity.

The author was born in St. Louis, Mo., in 1930 and was graduated from Harvard College in 1952. As a Rhodes Scholarship, he went to Oxford and traveled Europe. A tour of army duty took him to the Pacific and the Orient.

A TIME FOR PARIS is his second work.

WIFE OF STONEWALL

Warm, Love Story Of The Civil War

THE GALLANT MRS. STONEWALL, By Harnett T. Kane (Doubleday, $3.95).

Louisiana's best-known author at the present time has comeup with another excellent work in "The Gallant Mrs. Stonewall." The publication of this novel marks the completion of the third biographical novel Kane has written about the great ladies of the Confederacy. For many, this will be the best of the three.

Anna and Thomas "Stonewall" Jackson met by accident, were abl to marry only through the intervention of a tragedy, and were separated through the tragic, accidental shooting of Jackson by his own Confederate troops at Chancellorsville.

In The Gallant Mrs. Stonewall, Kane shows what an uphill road Jackson and Anna walked from the beginning. When she married the obscure soldier - professor, Anna had to face ridicule from old friends. But she stood by Jackson loyally — and when he suddenly emerged in the War Between the States as one of the great strategists of all times, she knew fulfillment and triumph beyond her highest hopes.

While researching the archives of American history in preparing this novel, the author uncovered much information in letters, documents and records that casts new light on Jackson, his family, and Anna

All of this revealing new information is incorporated into The Gallant Mrs. Stonewall, which is above all, a warm and touching story of love and faith and honor.

Carr Murder Trio Among Best Works

A John Dickson Carr Trio By John Dickson Carr (Harper, $3.95).

This anthology contains three of John Dickson Carr's most exciting puzzle mysteries—masterly works of detection, long unavailable in their original editions and all featuring that great detective Dr. Gideon Fell.

The Crooked Hinge is a fascinating novel based on the story of two men who were claimants to a huge estate. When the Titanic went down a boy named John Farnleigh, heir to the estate, had been aboard the doomed ship, and had been rescued. Years later, how was either man to prove he had been the rescued boy?

It was all puzzling enough, but then death struck — and no one but Dr. Fell could solve the strange problem.

The Three Coffins relates the incredible murder of Professor Grimaud, and the equally incredible crime in Cagliostro Street—one of the most baffling cases Dr. Fell was ever asked to solve. Two murders were committed in such a fashion that the murderer must have been not only invisible, but lighter than air.

The Case of the Constant Suicides involves a Highland ghost, a powerful drink called "the Doom of the Campbells," and the death by falling? or being pushed? from a sixty-foot tower. Again, only Dr. Fell could come up with the answer.

John Dickson Carr is world renowned for his locked-room detective novels, and here are three in one, to redelight those who had read them and forgotten them, to bring many happy reading hours to those discovering them for the first time.

TV Notes

Dinah Shore gets her first week off from NBC's "Chevy Show" tonight (Nov. 10), with Tony Martin taking over as master of ceremonies. Dinah gets a rest every fourth Sunday. Her next absence will be on Dec. 8 when Nanette Fabray will serve for an evening.

Carol Burnett, a singing comedienne from the New York night clubs who also has been on TV shows with her attention-attracting song, "I Made a Fool of Myself over John Foster Dulles," has been added to the cast of "General Motors 50th Anniversary Show" on NBC Nov. 17. Also Chita Rivera, an outstanding performer in Broadway's new "West Side Story" musical.

Vic Damone will join Ann Sothern, Sammy Davis Jr. and Jayne Mansfield in "Holiday in Las Vegas" on NBC Nov. 16, 8 to 9 p.m.

There will be baseball luminaries on "Texaco Command Appearance" on NBC Nov. 23 because the show is a tribute to Ethel Barrymore and the star is a rabid fan. Fred Haney, Casey Stengel, Leo Durocher and Roy Campanella are the diamond figures who will participate.

NBC will colorcast the Army-Navy football parade as well as the ensuing football game between the two service academy teams in Philadelphia Nov. 30.

The "Playhouse 90" drama on CBS Nov. 21 will be "The Troublemakers" by George Bellak, and Ben Gazzara, young Broadway star, will have the leading role. The plot involves intrigue on a college campus after the accidental death of an outspoken student writer.

"Du Pont Show of the Month" will offer a dramatization of A. J. Cronin's best-selling novel, "Beyond This Place," on Nov. 25. Farley Granger and Shelley Winters will be starred.

The U. S. Navy has assigned Cmdr. Arthur A. Greisser to serve as technical adviser to Gallu Productions in filming its "Navy Log" series for ABC.

Rod Serling's "Requiem for a Heavyweight," which won numerous drama prizes when shown on TV last season, has been acquired for expansion into a Broadway play by Norman Panama and Melvin Frank. It is scheduled for next fall.

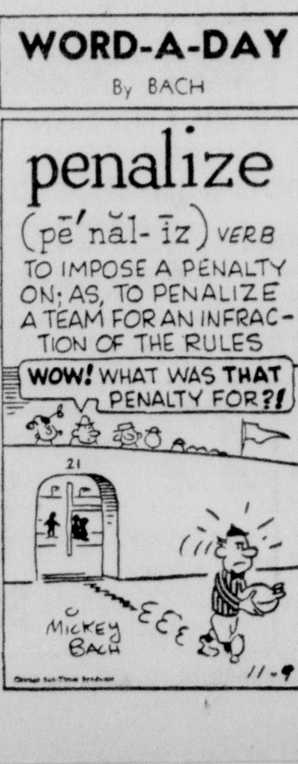

A Book Full Of Hope And Human Courage

HOW TO CONTROL YOUR DESTINY By Anthony Norvell (David McKay Company, Inc., $4.)

In this book, rich in examples of people both famous and obscure who have triumphed over adversity and their own perplexity, Anthony Norvell shows how the reader can win his way to the deepest satisfactions of life.

With keen insight he teaches the reader how to overcome the fear and anxiety that are the enemies of self-fulfillment, how two build the confidence and will power that lead to success, and how to find the friendship and love without which no life can be complete. How to Control Your Destiny, reflecting the author's deep knowledge and faith in human nature, will give each reader a new knowledge and faith in himself.

For the thousands who find themselves perplexed and frustrated by the problems and pressures of life today, Mr. Norvell has words of hope and courage drawn from his long experience as an adviser in human relations. In every human psyche, Norvell has found, there are three fundamental needs: the need for the sense of security (financial, emotional, and spiritual); the need for success in its true meaning of fulfillment of one's potentialities; and the need for the happiness and peace of mind which flow from adjustment to oneself and to others. In learning how to satisfy these needs we learn how to control our destiny — instead of letting ourselves be controlled by circumstances.

TELEVISION

(The radio and television schedules contained in this column are published as a courtesy and as a service to the readers of this newspaper. The newspaper is not responsible for any inaccuracies in the schedules which are supplied by the stations concerned.)

SUNDAY

KNOE-TV—Channel 8

9:55—Test Pat & Sign On	1:00—Professional Football	8:00—Gen Electric Theatre
10:00—UN in action	3:45—CBS News Roundup	8:30—The Thin Man
10:30—Camera Three	4:00—L Welk's Top Tunes	9:00—$64,000 Challenge
11:00—Let's Take a Trip	5:00—Avon Star Theatre	9:30—Highway Patrol
11:30—Wild Bill Hickok	5:30—Life or Riley	10:00—Court of Last Resort
12:00—Mr. Wizard	6:00—Ramar of the Jungle	10:30—Telephone Time
12:30—Sunday Edition	6:30—Bachelor Father	11:00—News, Wea, Sports
12:45—Gaysing at Sports	7:00—Ed Sullivan Show	11:15—Sign Off

WLBT-TV, Jackson, Miss.—Channel 3

10:25—Morning Prayer	1:45—Your Community	8:30—Highway Patrol
10:30—This is the Life	2:00—Omnibus	9:00—Sugar Foot
11:00—This is the Answer	3:30—Gene Autry	10:00—Lawrence Welk
11:30—Big Picture	4:30—Disneyland	11:00—Bill Pennell
12:00—Set To Go	5:30—Sally	12:35—Sign Off
12:30—Roy Rogers	6:00—Steve Allen	11:05—Late Movie
1:30—Southerners	8:00—Loretta Young	

KTBS-TV, Shreveport, La.—Channel 3

8:30—Test Pattern	1:30—Wisdom	7:00—Steve Allen Show
9:00—Oral Reports	2:00—Youth wants to Know	8:00—Dianah Shore Show
9:30—The Kings Vacation	2:30—Look Here	9:00—Loretta Young Show
10:30—Broadmoor Bapt. Ch.	3:00—Omnibus	9:30—Highway Patrol
11:30—Sun. Featurette Time	4:30—Outlook	10:00—Sugarfoot
12:00—Get Set, Go	5:00—Search for Talent	11:00—Warner Bros Theatre
12:30—Life Tabernacle Ch.	5:30—My Friend Flicka	12:30—Sine Off
12:45—Channel 3 Presents	6:00—Ted Mack's Am. Hr.	
1:00—First Bapt. Church	6:30—Captured	

KSLA-TV, Shreveport, La.—Channel 12

8:40—News	1:00—Pro Football	7:00—Ed Sullivan
8:45—Christian S. Program	3:30—Pro Football Rev.	8:00—Ronald Reagan Th.
9:00—Lamp Unto My Ft.	3:45—Lifeline	8:30—Alfred Hitchcock
9:30—Look Up & Live	4:00—Horizons	9:00—$64,000 Challenge
10:00—UN in Action	4:30—Toward the Unexp.	9:30—The Gray Ghost
10:30—Faith for Today	5:00—Sky King	10:00—Free Speech
11:00—Hour of Worship	5:30—Lassie	10:30—Final Edition
12:00—This Is The Life	6:00—Whirlybirds	10:45—Lone Wolf
12:30—Wild Bill Hickok	6:30—Bachelor Father	

WJTV Jackson, Miss.—Channel 12

4:00—Seven Lively Arts	6:30—Bachler Father	9:00—$64,000 Challenge
5:00—Passport to Danger	7:00—Ed Sullivan	9:30—Highway Patrol
5:30—20th Century	8:00—G. E. Theatre	10:30—Zorro
6:00—Lassie	8:30—I Spy	11:00—Famous Playhouse

KALB-TV—Alexandria, La.—Channel 5

12:40—News Capsule	3:00—Wide Wide World	9:00—Loretta Young Show
12:45—Tulane Close—Up	4:30—Stage 5	9:30—Harbor Command
1:15—Christian Science	6:00—Amateur Hour	10:00—Bachelor Father
1:30—Wisdom	6:30—Sally	10:30—December Bride
2:00—Youth wants to Know	7:00—Steve Allen Show	11:00—Sine Off
2:30—This is the Life	8:00—Chevy Show	

KRBB, El Dorado, Ark.—Channel 10

3:00—Wide Wide World	6:30—The Big Picture	9:30—American Legend
4:30—Oral Roberts	7:00—Steve Allen Show	10:00—Blue Cross B. Shield
5:00—Meet The Press	8:00—Chevy Show	10:10—Theatre 10
5:30—Arkansas Football	9:00—Willy	

RADIO

KGAN—Radio Bastrop

5:00—Bill Thompson Show	11:00—First Baptist Church	
8:00—Cen Ch of Christ	12:00—Bill Thompson Show	6:55—Evening Prayer
8:30—Van Ave Ch of God	3:00—Jim MacKrell Show	7:30—Sun Night Ch Ser.
9:00—Jim MacKrell Show	6:00—Larry Powell Show	12:00—Dave Wimbish Show

NEWS ON THE HOUR

KLIC—1230 kc, MBS

11:00—College Bapt. Church	3:30—Ne, Mu Mixture	8:30—Gospel Hour
12:00—Bill Cunningham	4:00—Ne, Mu Clock	9:00—Showcase of Hits
12:15—Noon Time Melodies	4:30—Ne, P'lude, G. Heatter	9:30—Concert In Jazz
12:30—Lutheran Hour	5:00—KLIC Hit Parade	10:00—Ns, Mu Beyond Stars
1:00—Wings of Healing	5:30—Bill Stern, News	10:30—Mu Till Midnight
1:30—News, Mu for Sunday	6:00—News, Top in Pops	11:00—Mu Till Midnight
2:00—Ne, Mu for Sunday	6:30—Nu, Melody Lane	12:00—News
2:30—Ne, Mu Interlude	7:00—Proudly We Hail	12:05—Sign Off
2:45—Here's to Vets	7:30—Ns, Platter Parade	
3:00—Whole Truth B'cast	8:00—Candlelight & Silver	

KMLB—1440 kc, ABC-NBC, FM 104.1 mc

6:00—News, Sunday Music	9:30—News Negro Col Ch	5:30—Quincy Howe Monit.
6:30—Crucified Hour	10:00—Grace Episcopal	6:00—Nws on Hr. Monitor
7:00—Music for Sunday	10:20—The Five Kings	9:00—Old Fashion Revival
7:30—Sunday school lesson	10:30—Ns, Israel Message	10:00—News, Herald Truth
7:45—Calvary Bap Ch	11:00—Local Church Service	10:30—Revival Time
8:00—Christian Science	12:00—News, Monitor	11:00—Hour of Decision
8:15—Christian Meditation	12:30—Nws, Mus Q Box	11:30—Music in Night
8:30—First Baptost Ch W M	1:00—Nws, on H. Monitor	11:55—Late News, Sine
9:00—Light & Life Hour	5:15—Paul Harvey, Nws	

KNOE—1390 kc, Independent

News on the Hour

6:30—Eye Opener News	8:00—News, Sunday Salute	12:05—Lou Swanson
6:35—Sunday Salute	8:15—Negro County Agent	1:00—D J O'Donnell
6:45—Rev Kea	8:30—Voice of the South	4:00—News L Swanson
7:15—The Missionaires	9:00—Church Services	6:05—Nite Beat
7:30—Gospel Riders	9:30—Morning Meditations	7:00—D J O'Donnell
7:45—Sunday Salute	10:05—Jim Tull	7:10—Music Out of Night

KWKH—1130 kc, CBS, FM 94.5 mc

6:00—Gospel Singers	10:00—Nws, C. Collingwood	5:30—Gunsmoke, News
6:15—Echoes of Zion	10:30—Salt Lk. City Choir	6:00—Jack Benny
6:30—Negro Farm News	10:45—Horward K Smith	6:30—Sez Who
6:45—Southland Melodies	11:00—St Marks Epis Ch	7:00—News Mitch Miller
7:00—Protestant Hour	12:00—Percy Faith Orch	7:45—CBS Sports
7:30—Renfor Valley	1:00—Symphonettes, Rd Sh	8:00—Nws, N.Y. Philhar.
8:00—Today's Farm Story	2:00—Nws, Fred Waring	9:30—Church of the Air
8:15—World News	3:00—Opera Matinee	10:00—News
8:30—Jimmie Davis	3:30—News - Supense	10:15—Face The Nation
8:45—Catholic Hour News	4:00—News - Johnny Dollar	11:00—Stan's Spiritual Hour
9:00—News E P Biggs	4:30—News - FBI	11:30—Spirituals
9:30—Religious Program	5:00—News, Indictment	12:00—Sine

KUZN—1310 kc, Independent

6:00—Gospel Time, News	8:30—Rhytmaires	11:00—Church Time
6:45—Southern Jubilaires	8:45—Bethel Temple	12:00—Mid Day Matinee
7:00—Meth. Men's Hour	9:00—Church of Christ	2:00—Music of the Masters
7:30—Bible Truth	9:15—Gospel Tabernacle	4:00—Platter Patrol, Nws.
8:00—Baptist Hour	9:30—Hits of Week, Nws.,	6:00—Sign Off

KMAR—Radio Winnsboro

6:30—Sign On	12:00—Sunday Driver Show	4:00—Especially For You
6:31—Sunday Serenade	3:00—Billy Folger	5:00—Sign Off
11:00—Church Broadcast	3:30—Carter Family	

KAGH, Crossett—800 kc

6:30—Gospel Music	9:30—Christian Science	12:00—News, Serenade
7:30—Christian Brotherhood	9:45—Morning Melodies	12:30—Proudly We Hall
8:00—Church of Christ	10:00—Chuck Wagon Gang	1:00—News Music
8:15—S Crossett Baptist	10:30—Show Time	2:00—Road Show
8:30—Assembly of God	11:00—First Baptist Church	4:00—Music & News
9:00—Barnett Family	11:45—Marine Corps	5:00—Sign Off

KLPL Lake Providence 1050 K.C.

6:00—Larry Scott Show	9:00—Frank Monroe Show	2:15—Larry Scott Show
8:00—Jubilee Singers	8:45—Stars of Joy	3:00—Larry Scott Show
8:30—Coffee Time	12:00—News	6:45—Sign Off

Tonight at 5 P.M., Channel 8
JEANNE CRAIN
"The Girl Who Wasn't Wanted"
Every week Avon Cosmetics presents
The AVON STAR THEATRE
with leading stars in outstanding plays

PENNEY'S

ALWAYS FIRST QUALITY!

330 DeSiard

PENNEY'S STARTED CHRISTMAS SHOPPING FOR YOU WAY BEFORE THE 4TH OF JULY . . .

trekked more miles than Santa has done in the last 5 years . . . left no leading manufacturer out of our shopping tour . . . looked at, Laboratory tested, rejected thousands of samples . . . picked out only the very best to bring you . . .

MORE for a MERRIER Christmas at Penney's!

PENNEY'S CHRISTMAS STORE OPENS TOMORROW AT 9!

"Pima, Plus 7" Towncraft Whites . . . Luxury Cotton, Contour Tailored

World renowned cottons, in lustrous 220 count broadcloth . . . exclusively Towncraft designed with new 7-point contour tailoring for disciplined fit in action. Get new deepened yoke, armholes . . . new proportioned waist, length . . . and more! Yes, top style too, in super-wear collars and cuffs. Tremendous in any shirt . . . fabulous at 2.98. Sanforized.

2.98 sizes 14 to 17

MEN'S ROBES IN COTTON FLANNEL

Sizes: Small Medium Large **4.98**

Handsome prints with superb Penney tailoring! Sanforized Machine wash.

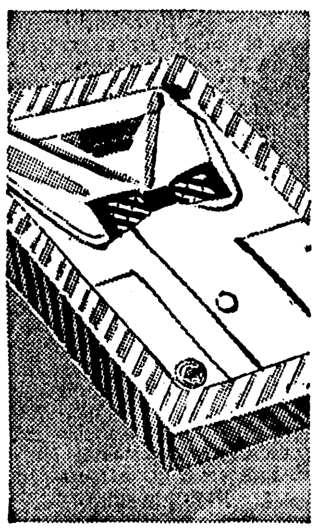

BOY'S DRESS SHIRT SETS!

Sizes 2 to 10 **1.79**

Biggest value in town! Finely tailored; sanforized broadcloth with tie and links!

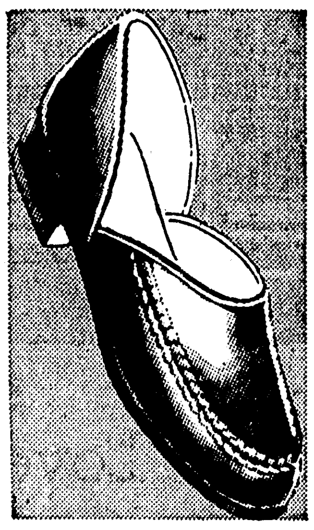

COMFORT BUILT PENNEY "MOCS"

Sizes 6 to 12 **3.98**

Fine side leather uppers, soft soles. Sanitized, too!

SHE'LL LIKE OUR SATIN LOUNGERS

Sizes 4 to 10 **2.98**

Sturdy, long wearing .. and so comfortable. Rayon in black, royal and red.

Use Our Layaway Plan!

A new depth of color . . . almost complete freedom from lint in new "Tuft Dots"

BEDSPREADS OF AVISCO®

Warm, rich colors that only Avisco rayon can give you! Here they are in Penney's beautifully textured bedspreads, lavished with tufted chenille dots, fluffy chenille border. Machine-wash in lukewarm water, need next to no ironing . . . backed by testing that warrants their famous Avisco Integrity Tag.

10.95

NEW FOULARD PRINTS IN FINE PENNEY'S PJ'S

Now . . . more style in our famous-fit Towncraft cotton broadcloth! Give him neat prints in a gold metallic touch. Button front model. Sanforized®, machine wash. Won't shrink more than 1 0/0.

3.98 Sizes A, B, C, D

GIVE NATION WIDE PASTELS!

2.59 81"x108"

Strong balanced thread count! Laboratory tested all perfect. Pink, blue, green, orchid, maize.

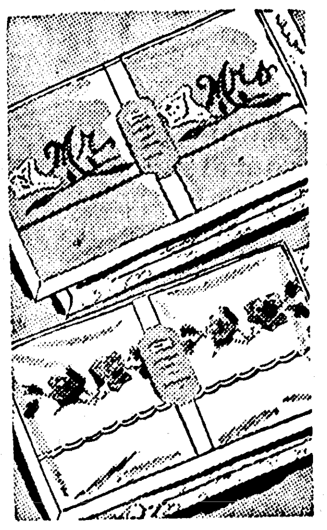

EMBROIDERED PILLOW CASES

Pair **1.98**

Fine 80 sq. percale embroidered in floral and Mr. and Mrs. designs.

TUNNEL COLLAR SMART BLOUSE

Sizes 30 to 38 **3.98**

Made of Fullers' Carousel, it drips dry! Gold, white, beige, brown, black or gray.

NYLON ANGELS TOUCH SLIP

Sizes 32 to 44 proportioned **3.98**

More glamour for tall, medium or short gals! Made of nylon tricot. lavish lace trim!

How regal the robe! Nylon tricot FLARIN' ANEW IN COLOR

Penney's triumphs the duster into new night fashion. Cuffs the sleeves, ribbons the collar, fashions skirt to pouf like a cloud! Champagne to flaming corals!

9.95 8 to 18

NOW OPEN! PENNEY'S COMPLETE—

TOY DEPARTMENT

SELECT NOW!—USE OUR LAYAWAY PLAN!

PENNEY'S

ALWAYS FIRST QUALITY!

330 DeSiard

PENNEY'S STARTED CHRISTMAS SHOPPING FOR YOU WAY BEFORE THE 4TH OF JULY . . .

trekked more miles than Santa has done in the last 5 years . . . left no leading manufacturer out of our shopping tour . . . looked at, Laboratory tested, rejected thousands of samples . . . picked out only the very best to bring you . . .

MORE for a MERRIER Christmas at Penney's!

PENNEY'S CHRISTMAS STORE OPENS TOMORROW AT 9!

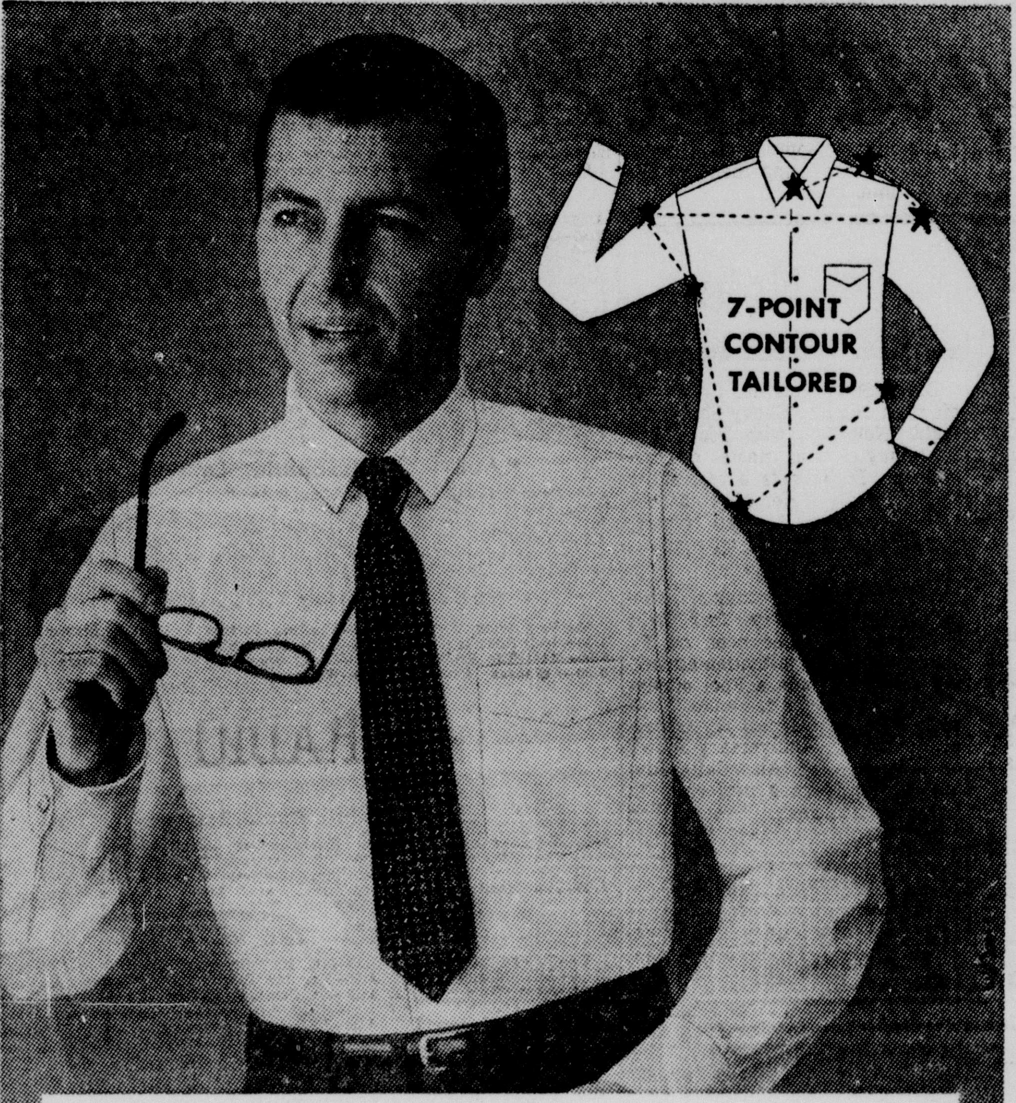

"Pima, Plus 7" Towncraft Whites . . . Luxury Cotton, Contour Tailored

World renowned cottons, in lustrous 220 count broadcloth . . . exclusively Towncraft designed with new 7-point contour tailoring for disciplined fit in action. Get new deepened yoke, armholes . . . new proportioned waist, length . . . and more! Yes, top style too, in super-wear collars and cuffs. Tremendous in any shirt . . . fabulous at 2.98. Sanforized.

2.98 sizes 14 to 17

MEN'S ROBES IN COTTON FLANNEL

Sizes: Small Medium Large **4.98**

Handsome prints with superb Penney tailoring! Sanforized Machine wash.

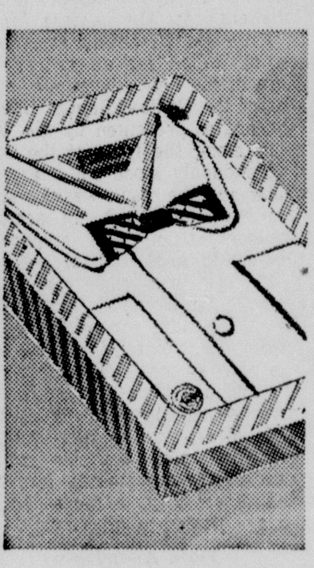

BOY'S DRESS SHIRT SETS!

Sizes 2 to 10 **1.79**

Biggest value in town! Finely tailored; sanforized broadcloth with tie and links!

COMFORT BUILT PENNEY "MOCS"

Sizes 6 to 12 **3.98**

Fine side leather uppers, soft soles. Sanitized, too!

SHE'LL LIKE OUR SATIN LOUNGERS

Sizes 4 to 10 **2.98**

Sturdy, long wearing . . . and so comfortable. Rayon in black, royal and red.

Use Our Layaway Plan!

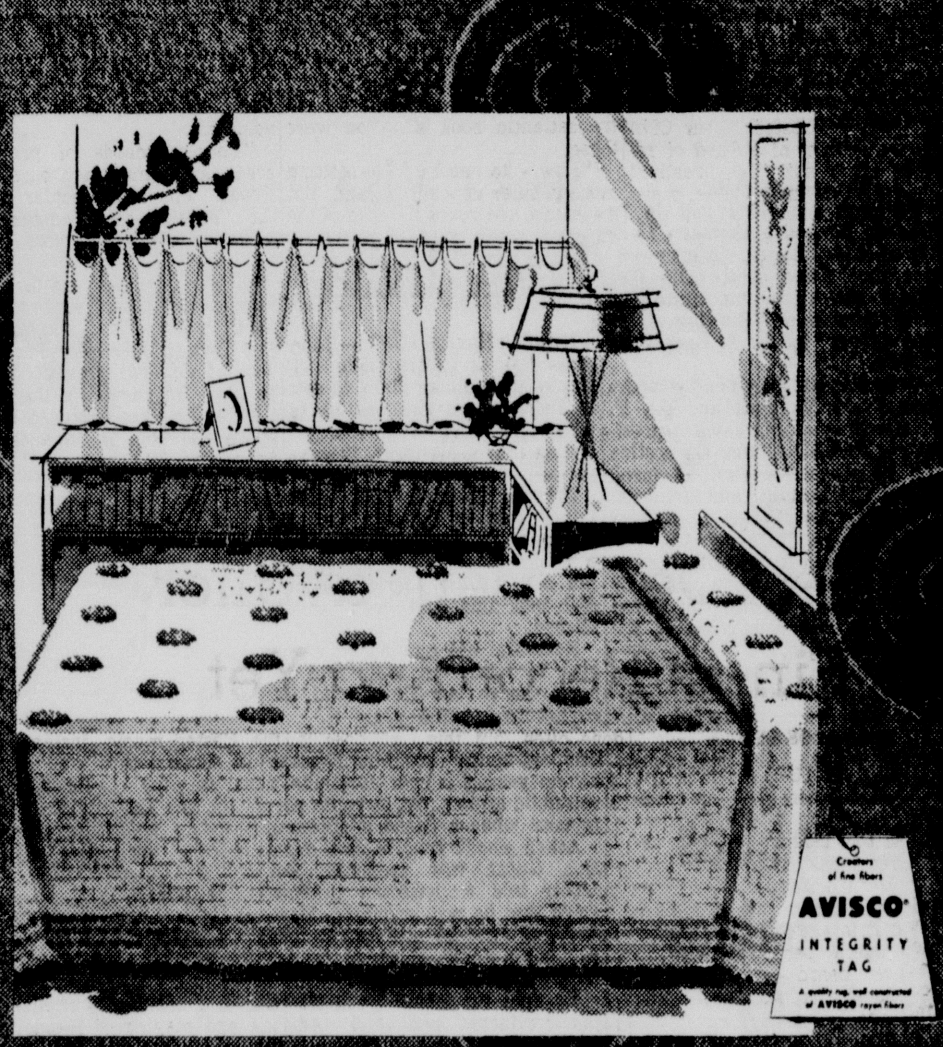

A new depth of color . . . almost complete freedom from lint in new "Tuft Dots"

BEDSPREADS OF AVISCO®

Warm, rich colors that only Avisco rayon can give you! Here they are in Penney's beautifully textured bedspreads, lavished with tufted chenille dots, fluffy chenille border. Machine-wash in lukewarm water, need next to no ironing . . . backed by testing that warrants their famous Avisco Integrity Tag.

10.95

NEW FOULARD PRINTS IN FINE PENNEY'S PJ'S

Now . . . more style in our famous-fit Towncraft cotton broadcloth! Give him neat prints in a gold metallic touch. Button front model. Sanforized*, machine wash.

3.98 Sizes A, B, C, D

*Won't shrink more than 1 0/0.

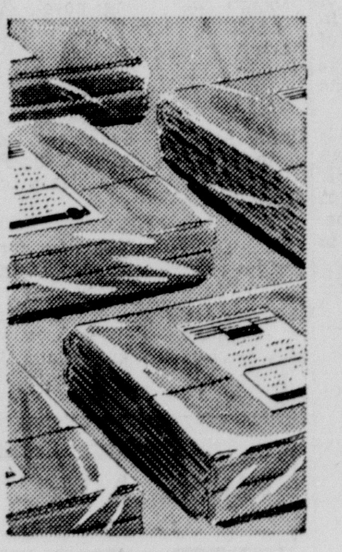

GIVE NATION WIDE PASTELS!

2.59 81"x108"

Strong balanced thread count! Laboratory tested all perfect. Pink, blue, green, orchid, maize.

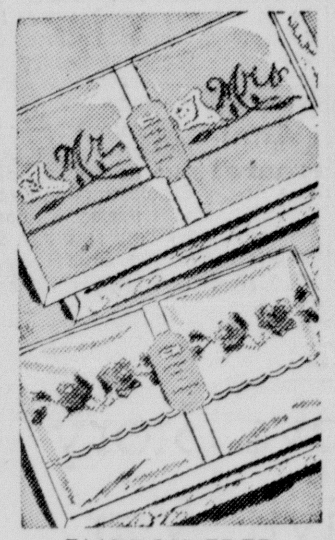

EMBROIDERED PILLOW CASES

Pair **1.98**

Fine 80 sq. percale embroidered in floral and Mr. and Mrs. designs.

TUNNEL COLLAR SMART BLOUSE

Sizes 30 to 38 **3.98**

Made of Fullers' Carousel, it drips dry! Gold, white, beige, brown, blue, black or gray.

NYLON ANGELS TOUCH SLIP

Sizes 32 to 44 proportioned **3.98**

More glamour for tall, medium or short gals! Made of nylon tricot. lavish lace trim!

How regal the robe! Nylon tricot FLARIN' ANEW IN COLOR

Penney's triumphs the duster into new night fashion. Cuffs the sleeves, ribbons the collar, fashions skirt to pouf like a cloud! Champagne to flaming corals!

9.95 8 to 18

NOW OPEN! PENNEY'S COMPLETE—

TOY DEPARTMENT

SELECT NOW!—USE OUR LAYAWAY PLAN!

Tech Band Mostly Non-Music Majors

RUSTON (Special) — Louisiana Tech's band, directed by Joe Shepard, has a membership of 71 students this semester.

The organization meets from 4 5:30 p. m. on Mondays, Wednesdays and Fridays. Most of its members are non - music majors. Besides playing at the football games, the band gives an annual concert, makes a spring tour of high schools in the area and usually takes part in Careers' Day.

Officers are John Wooldridge, Ruston, president; Ralph Feazel Ruston, vice - president; Rebecca Bird, Century, Fla., secretary-treasurer; Ben Haley, Homer, drum major; and Robert Speed, Tallulah, Robbie Johnson, Farmerville, and Harold Cooper, Jonesville, advisory board representatives.

Majorettes are Annice Rafield, Winnfield; Rebecca Bird, Century, Fla.; Betty Wall, Tallulah; Shelby Jean Pugh, Mansfield; Bobby Sue Cross, Alexandria; and Joye Kennedy, Farmerville.

Members

Following are the members according to sections:

Flutes: Dale Fulton, Pineville, Robbie Johnson Farmerville; Joye Kennedy, Farmerville; Donald Bruce Mitchell, Many; Elaine Primm, West Monroe; Virgina Stevenson, Cotton Valley.

Oboes: Bill Abernethy, Baton Rouge, and Sandra Kibler, Vivian.

Clarinets: Jeannine Brown, Lake Charles Lous Di Salvo, New Orleans; Ronald Gray Springill; Andrea Meek, Glenmore; James Nelson, Homer; Joyce Anita Odom, Haynesville; George Skinner, Ruston; Travis Towns, Springhill; Betty Wall, Tallulah; John Wooldridge, Ruston; Shelby Jean Pugh, Mansfield; Jimmy Fletcher, Vivian.

Saxophones: Ralph Feazel, Ruston; Jimmy Jordan, Calhoun; Linda Fissel Lake Providence; Claudette Jones, Farmerville; Jean Lewis, Haynesville; Annice Rafield, Winnfield; Eleanor Enright, Sicily Island.

Cornets: Jimmy Brown, Lake Charles; Carl Hampton, Gibsland; Bruce Clemons, Hammond; David Colvin Pineville; Harold Wayne Cooper, Jonesville; Larry Crossland, Crossett, Ark.; Wayne Malin, Columbia; Joe Martin, Jackson; Jimmy McBride Arcadia; Bert McDuff, Winnsboro; James Nixon, Ruston; Nell Odom, Farmerville; Oliver Spencer, Clay; Bob Spraggins Gedalia, Mo.; Donald Williams, Jonesboro.

French horns: Judy Fiehler, Ruston; Ed Field, Jonesville; Bankie Hollis, Ruston; Joel Jones, West Monroe; Eddy Jo Meeks, Farmerville.

Trombones: Mary Nell Averett, West Monroe; Charles Caskey, Ruston; Elliot Miller, Shreveport; Harlan Humphries, Monroe. Jackie Mixon, Lillie; Willie Morse, Wnnsboro; Robert Speed, Tallulah; Janie Sutton, Baton Rouge; Jennings Woodard, Taylor.

Baritones: Rebecca Bird, Century, Fla.; James Burney, Cullen; Kenny Crump, Haynesville; David Grady, Delhi.

Basses: Bob Barber, Homer; Ben Haley Homer; Edwin Johnson, West Monroe.

Percussion: Iva Causey, Ruston; Ellis Dawson, Winnfield; Larry Ingram, Longview, Texas; Beverley McMichael, Ruston; Charles Midyett, Haynesville; James W. Sarton, Jr., Ruston; Edwin Shell, Shreveport; Diane Sutton, Baton Rouge; Bobbie Sue Cross, Alexandria.

Program Set For Ole Skule Cadet Reunion

BATON ROUGE (Special) — Program plans for the reunion of the "Cadets of the Ole War Skule," scheduled for November 16 at the State Welfare Building located on the old Louisiana State University campus have been completed, it was announced today by Chairman Frank M. Womack of Baton Rouge.

Reservations for the luncheon following the reunion meeting are still being accepted by the LSU Office of Alumni Affairs. Reservations must be accompanied by a check for $1.75.

The program will begin at 10 a.m. with the sound of the bugle call "Assembly" by E. P. Barrios of Donaldsonville. Dean Emeritus C. A. Ives will give the invocation.

Program Highlights

Program highlights include an address by Judge Coleman Lindsey of Baton Rouge, an open session for "Tales of the Ole War Skule" and a repeat performance of the sermon on "Burying of Tulane's Goat" by W. T. Bennett of Clinton.

Greetings will be given by Chairman Frank Womack and Dr. F. P. Bordelon of Marksville, president of the LSU Alumni Federation.

A Business Session will be closed with a Thanksgiving and Memorial Prayer by Dr. Victor L. Roy of Baton Rouge. Miss Joe-Ann Womack of Baton Rouge will sing the "Lord's Prayer," accompanied by Miss Jeanie Reigler of Baton Rouge, at the conclusion of the reunion meeting.

The reunion is open to all male students, faculty and staff members who were connected with LSU prior to 1926. More than 150 persons attended the first reunion last year.

Natural Gas Use Doubles Since 1945

By MAX B. SKELTON

HOUSTON, Nov. 9 (AP)—Since 1945, the use of natural gas has doubled.

The Bureau of Mines estimates natural gas last year supplied 23.9 per cent of the nation's energy, compared to 12.2 per cent in 1945.

The World Oil and Pipe Line Industry magazines forecasts an annual domestic natural gas demand of 17 trillion cubic feet in 1965. Production last year was less than 11 trillion cubic feet. The 1945 output was less than five trillion.

The magazine said vast additional new gas supplies must be found to satisfy higher future demand.

"While some 60 per cent of the householders in the Southwestern producing states rely on natural gas, only 15 per cent of the homes outside that area have been able to obtain it so far," the magazine said. "A tally of major cities shows several hundred thousand householders on the waiting list."

Expense Of Coal

The natural gas gains have been made at the expense of coal. The Bureau of Mines said coal's share of the energy field dropped from 49.9 to 28.2 per cen. between 1945 and 1956. Oil increased from 33.4 to 43.6 per cent. Water power declined from 4.5 to 4.3 per cent.

Until the postwar boon began, natural gas frequently was considered a necessary but aggravating byproduct of the oil industry. Operators searching for crude oil often had only disgust for discoveries that turned out to be natural gas. Numerous wells were capped and forgotten until the boom began.

Millions of cubic feet of gas were flared daily in oil fields throughout the Southwest. A campaign by the Railroad Commission threatened shutdowns unless the flaring of gas was stopped except in cases where pipeline connections or processing plants were economically impractical.

Hearings Slated On Bus Service

Midwest Buslines, St. Louis, Missouri, will appear before the Louisiana Public Service Commission in hearings to be held in Baton Rouge November 20.

Hearings are in regard to reinstatement of Midwest Runs Number 4201, 4208, 4243 and 4248 between the Arkansas Line and Vidalia via Lake Providence and Tallulah.

Man Charged With Murder Attempt Here

Monroe police yesterday arrested a 31-year-old Negro man in connection with the shooting of Ella Thomas, 33, and Levi Gillan, 22, both Negroes, of 1111½ Rear Washington.

Placed in the parish jail on a charge of attempted murder was T. J. Franklin of 1011½ Rear Washington.

Police said Minnie Price and Evelean Powell, both of 1111½ Rear Washington, reported that they heard an argument between Franklin and Gillan. Franklin then drew a pistol and began shooting, they said.

The wounded pair were treated at Charity Hospital and released. The woman was shot in the right heel and Gillan in the left arm.

MASONS MEET

OAK GROVE (Special) —Past worshipful masters of the Masonic Lodge were honored at a supper here Thursday night. Out-of-town guests included Jack Ferris, McGehee, Ark.; L. L. Cantwell, Jena; Thomas Kimball, Pioneer; Jessie L. Wallis, Keatchie; J. L. Whitaker, J. D. Johnson, and J. L. Fleming, and Darvin Branch, all of Bastrop.

Rossellini Seeks Visa From India

ROME, Nov. 9 (UP) —Roberto Rossellini and Mrs. Sonali Das Gupta today made plans to return to India where she will file suit for divorce so she can marry the Italian movie producer, it was reported.

Friends of Mrs. Das Gupta's father said in Calcutta that she had gone to Paris to "engineer" a legal separation between Rossellini and actress Ingrid Bergman and that this had been accomplished.

Rossellini has applied for a new visa to return to India and reports from New Delhi said the government would grant it.

Informed sources said the government at first hesitated because of the publicity over Rossellini's romantic affairs, but gave its permission when a friend intervened.

Asked about reports that Mrs. Das Gupta was pregnant, her father told a newsman in New Delhi that he was surprised. However, he said he still would take her back if she returned to her family.

He said all would be forgiven if she returned home and predicted that if she gets a divorce and weds Rossellini the marriage would be a failure.

An earlier report in New Delhi said the Indian girl, mother of two children by Das Gupta, already had filed for divorce in India on grounds her husband used her to secure the patronage of film magnates to further his own career.

However, friends of her father said there was no prospect that Mrs. Das Gupta would be free to marry Rossellini soon because Indian divorce laws were very stringent.

Providence High Elects Favorites

LAKE PROVIDENCE (Special) —Gay Schneider was chosen Miss LPHS at a recent election held at the Lake Providence High School. Serving with Miss Schneider, as Mr. LPHS is Donald Lee, who was also elected at that time. The contest, sponsored by the school annual "The Deltan" also produced the following results:

Friendliest boy, Bob Muirhead; Friendliest girl, Sharon Shirey; best girl athlete, Barbara Legget-te; Best boy athlete, Ned Edmondson; Cutest boy, Johnny Johnson; Cutest girl, Gay Schneider; Wittiest boy, Donald Greer; Wittiest girl, Sylvia Whatley; senior boy most likely to succeed, Bob Muirhead; senior girl most likely to succeed was Sybile Ann Warner.

In order to complete selections for the annual the election of class favorites was held and the following were chosen: seniors, Patsy Washam and Ned Edmondson; juniors, Sue Hayes and Don Whitehead; sophomores, Ginger Cone and Leon Overby; freshmen, Jo Ann Edwards and Gene Edmondson; eighth grade, Katherine Neal and Bub Custer; seventh grade, Ann Barry and Ann Erwin tied for favorite girls; favorite boy was Gary Shelton.

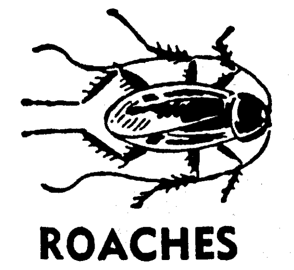

ROACHES

CALL

Fog Service, Inc.

FA 3-1202

Regional Meet Will Attract 3 From District

Three area members of the Louisiana Youth Commission are directly involved in the forthcoming big-regional conference of State Planning Commissions for Children and Youth to be held in Memphis.

Mrs. A. D. Tisdale, Monroe, vice-chairman of the Louisiana Commission, Mrs. G. W. Pomeroy, Monroe, and Judge F. Voelker of Lake Providence are three of the nine members of the Commission, invited to attend the Memphis meetings along with commissions from Arkansas, New Mexico, Texas, Florida, Mississippi, South Carolina, Alabama and Tennessee.

The Conference, which will run November 18,19, and 20, features Mrs. Katherine Brownell Oettinger, Chief of the U. S. Children's Bureau, Washington, D.C., as guest of honor.

Governor F. Clement of Tennessee will wecome the delegates to the conference, the first of its kind.

BY HAND AND BY ATOM—President Eisenhower uses hand power to bang a mallet on the cornerstone of the new Atomic Energy Commission headquarters at Germanton, Md. Then he presses a button to draw on power from batteries charged with nuclear energy in unveiling a plaque. These were scenes as the President dedicated the AEC's 13-million-dollar building some 30 miles from Washington. (AP Wirephoto)

Dr. Lowery Works On Bird Checklist

BATON ROUGE, (UP) — Louisiana State University museum of natural science professor George H. Lowery is one of several authors working on a checklist of all birds of the world.

The project was started by James Peters of Harvard University, who finished 20 volumes of a planned 20-volume work before his death. Several authors are cooperating in finishing the project, to be completed by 1962.

Lowery, professor of zoology at LSU, is co-author of a 690-page book, "A Checklist of the Birds of North America," recently published by the American Ornithologists' Union. The book was compiled over a period of 18 years by the society's committee on classification and nomenclature.

LSU To Publish History Monday

BATON ROUGE, (UP) — The Louisiana State University press will publish "The South In The Revolution, 1763-1789, — by John Richard Alden, Monday.

The book is the third in a 10-volume series in "A History of the South." It covers the revolutionary period, the war itself, and the early years of the Union.

The Little Field Fund for Southern History, of the University of Texas, is a co-publisher of the book.

Alden is a professor at Duke University.

No onions for the stew? You'll never have that problem if you keep on hand a supply of instant minced onion. The new moisture-free onion is always ready to add good sweet onion flavor to any dish.

DR. D. RABUN SMITH

ANNOUNCES

THE ASSOCIATION of DR. VAL RINGO

For the practice of General Dentistry.

210 Arkansas Ave.

Ph. FA 3-1905

A NEW KIND OF CAR IS BORN!

Today at Your Pontiac Dealers

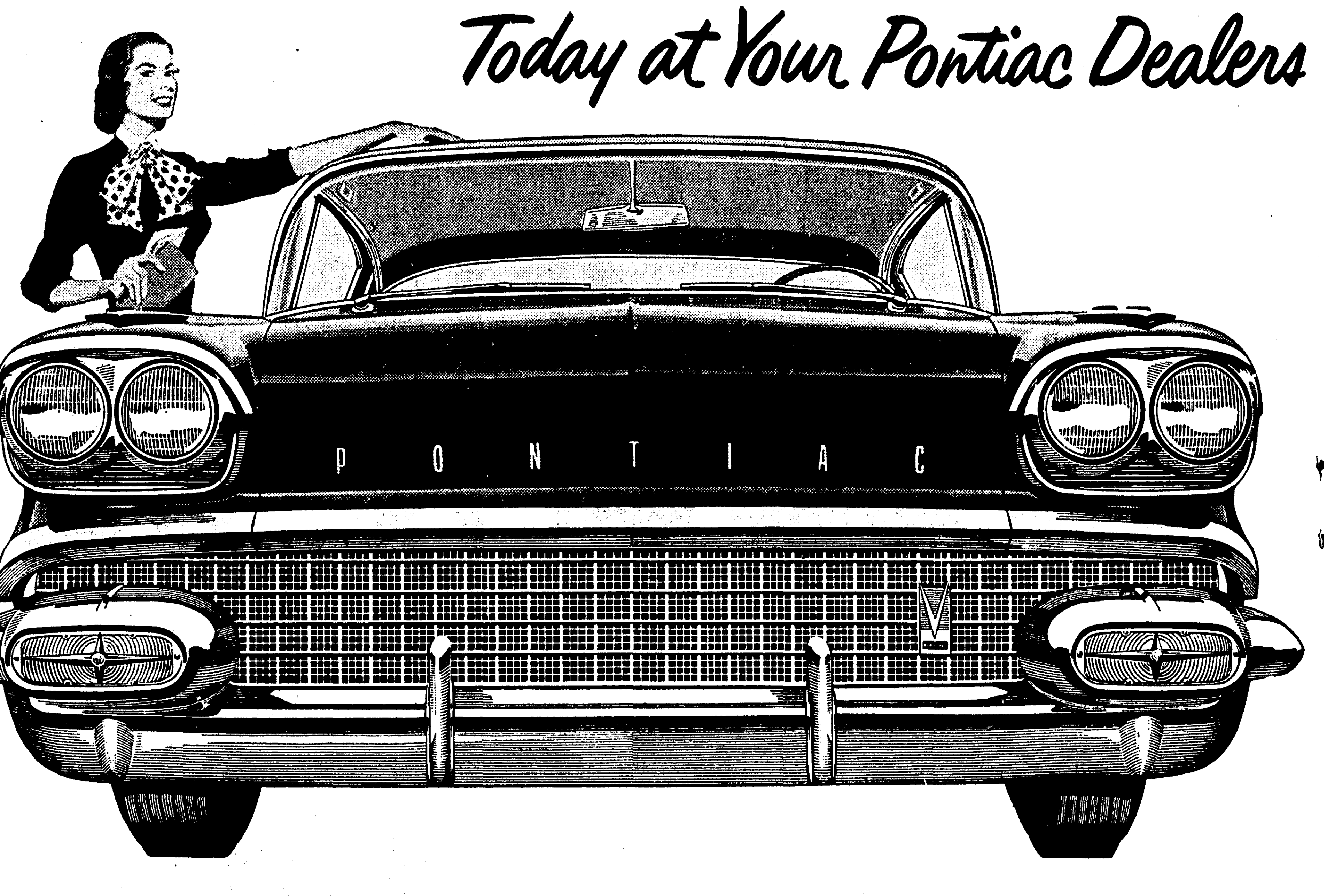

BOLDEST ADVANCE IN 50 YEARS!

THE GOLDEN JUBILEE CAR!

It's a revolution on wheels—boldly planned from the very beginning as a Golden Anniversary showpiece for Pontiac and General Motors.

This one you really must see—here is a car unlike any you have ever known! This Golden Jubilee Pontiac is actually an all-new breed of cars—in four brilliant series and 16 sleek models covering virtually every price bracket.

In all of them you'll find engineering advances so daringly different yet so basically sound that they will trigger the next big change in automobile design. You'll find a few of these ideas illustrated here, but even they can't begin to tell the full story.

Why not be among the first to discover the newest. When you meet this bold new Pontiac, you're in for a driving thrill that is impossible to duplicate in cars of conventional design. So make it a point to see your Pontiac dealer soon and prove to yourself that no car in history ever left yesterday so far behind!

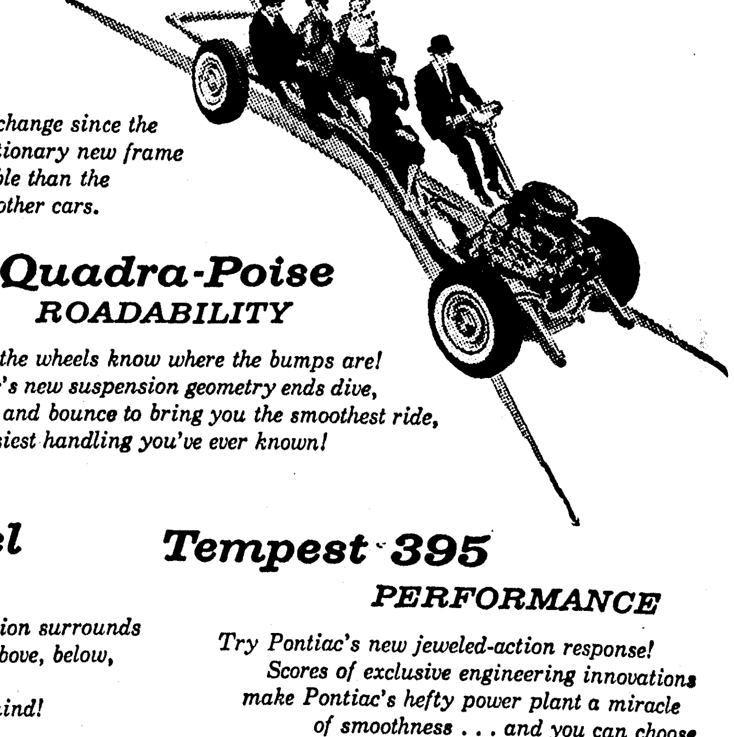

***Aero-Frame* STABILITY**

Here is the biggest basic construction change since the early days of motoring. Pontiac's revolutionary new frame design is lighter, stronger, more stable than the conventional box type used on other cars.

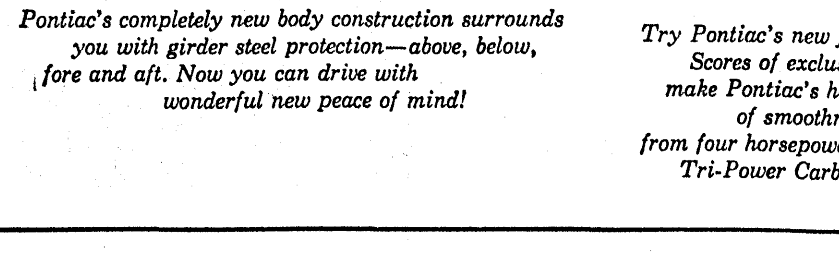

***Quadra-Poise* ROADABILITY**

Only the wheels know where the bumps are! Pontiac's new suspension geometry ends dive, sway and bounce to bring you the smoothest ride, easiest handling you've ever known!

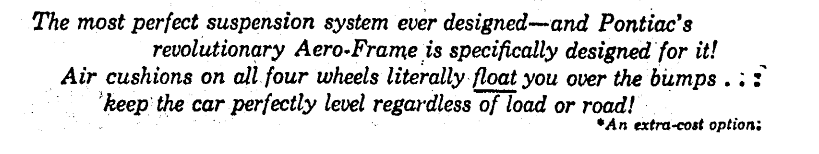

Conventional Springs — Pontiac's New Air Ride

Ever-Level Air Ride*

The most perfect suspension system ever designed—and Pontiac's revolutionary Aero-Frame is specifically designed for it! Air cushions on all four wheels literally float you over the bumps . . . keep the car perfectly level regardless of load or road!

*An extra-cost option.

***Circles-of-Steel* SAFETY**

Pontiac's completely new body construction surrounds you with girder steel protection—above, below, fore and aft. Now you can drive with wonderful new peace of mind!

***Tempest 395* PERFORMANCE**

Try Pontiac's new jeweled-action response! Scores of exclusive engineering innovations make Pontiac's hefty power plant a miracle of smoothness . . . and you can choose from four horsepower ratings including Tri-Power Carburetion and Fuel Injection*.*

Tech Band Mostly Non-Music Majors

RUSTON (Special) — Louisiana Tech's band, directed by Joe Sheppard, has a membership of 71 students this semester.

The organization meets from 4 5:30 p. m. on Mondays, Wednesdays and Fridays. Most of its members are non - music majors. Besides playing at the football games, the band gives an annual concert, makes a spring tour of high schools in the area and usually takes part in Careers' Day.

Officers are John Wooldridge, Ruston, president; Ralph Feazel Ruston, vice - president; Rebecca Bird, Century, Fla., secretary-treasurer; Ben Haley, Homer, drum major; and Robert Speed, Tallulah, Robbie Johnson, Farmerville, and Harold Cooper, Jonesville, advisory board representatives.

Majorettes are Annice Rafield, Winnfield; Rebecca Bird, Century, Fla.; Betty Wall, Tallulah; Shelby Jean Pugh, Mansfield; Bobby Sue Cross, Alexandria; and Joye Kennedy, Farmerville.

Members

Following are the members according to sections:

Flutes: Dale Fulton, Pineville, Robbie Johnson Farmerville; Joye Kennedy, Farmerville; Donald Bruce Mitchell, Many; Elaine Primm, West Monroe; Virgina Stevenson, Cotton Valley.

Oboes: Bill Abernethy, Baton Rouge, and Sandra Kibler, Vivian.

Clarinets: Jeannine Brown, Lake Charles Lous Di Salvo, New Orleans; Ronald Gray Springill; Andrea Meek, Glenmore; James Nelson, Homer; Joyce Anita Odom, Haynesville; George Skinner, Ruston; Travis Towns, Springhill; Betty Wall, Tallulah; John Wooldridge, Ruston; Shelby Jean Pugh, Mansfield; Jimmy Fletcher, Vivian.

Saxophones: Ralph Feazel, Ruston; Jimmy Jordan, Calhoun; Linda Fissel Lake Providence; Claudette Jones, Farmerville; Jean Lewis, Haynesville; Annice Rafield, Winnfield; Eleanor Enright, Sicily Island.

Cornets: Jimmy Brown, Lake Charles; Carl Hampton, Gibsland; Bruce Clemons, Hammond; David Colvin Pineville; Harold Wayne Cooper, Jonesville; Larry Crossland, Crossett, Ark.; Wayne Malin, Columbia; Joe Martin, Jackson; Jimmy McBride Arcadia; Bert McDuff, Winnsboro; James Nixon, Ruston; Nell Odom, Farmerville; Oliver Spencer, Clay; Bob Spraggins Gedalia, Mo.; Donald Williams, Jonesboro.

French horns: Judy Fiehier, Ruston; Ed Field, Jonesville; Bankie Hollis, Ruston; Joel Jones, West Monroe; Eddy Jo Meeks, Farmerville.

Trombones: Mary Nell Averett, West Monroe; Charles Caskey, Ruston; Elliot Miller, Shreveport; Harlan Humphries, Monroe. Jackie Mixon, Lillie; Willie Morse, Wnnsboro; Robert Speed, Tallulah; Janie Sutton, Baton Rouge; Jennings Woodard, Taylor.

Baritones: Rebecca Bird, Century, Fla.; James Burney, Cullen; Kenny Crump, Haynesville; David Grady, Delhi.

Basses: Bob Barber, Homer; Ben Haley Homer; Edwin Johnson, West Monroe.

Percussion: Iva Causey, Ruston; Ellis Dawson, Winnfield; Larry Ingram, Longview, Texas; Beverley McMichael, Ruston; Charles Midyett, Haynesville; James W. Sarton, Jr., Ruston; Edwin Shell, Shreveport; Diane Sutton, Baton Rouge; Bobbie Sue Cross, Alexandria.

Program Set For Ole Skule Cadet Reunion

BATON ROUGE (Special) — Program plans for the reunion of the "Cadets of the Ole War Skule," scheduled for November 16 at the State Welfare Building located on the old Louisiana State University campus have been completed, it was announced today by Chairman Frank M. Womack of Baton Rouge.

Reservations for the luncheon following the reunion meeting are still being accepted by the LSU Office of Alumni Affairs. Reservations must be accompanied by a check for $1.75.

The program will begin at 10 a.m. with the sound of the bugle call "Assembly" by E. P. Barrios of Donaldsonville. Dean Emeritus C. A. Ives will give the invocation.

Program Highlights

Program highlights include an address by Judge Coleman Lindsey of Baton Rouge, an open session for "Tales of the Ole War Skule" and a repeat performance of the sermon on "Burying of Tulane's Goat" by W. T. Bennett of Clinton.

Greetings will be given by Chairman Frank Womack and Dr. F. P. Bordelon of Marksville, president of the LSU Alumni Federation

A Business Session will be closed with a Thanksgiving and Memorial Prayer by Dr. Victor L. Roy of Baton Rouge. Miss Joe-Ann Womack of Baton Rouge will sing the "Lord's Prayer," accompanied by Miss Jeanie Reigler of Baton Rouge, at the conclusion of the reunion meeting.

The reunion is open to all male students, faculty and staff members who were connected with LSU prior to 1926. More than 150 persons attended the first reunion last year.

Natural Gas Use Doubles Since 1945

By MAX B. SKELTON

HOUSTON, Nov. 9 (AP)—Since 1945, the use of natural gas has doubled.

The Bureau of Mines estimates natural gas last year supplied 23.9 per cent of the nation's energy, compared to 12.2 per cent in 1945.

The World Oil and Pipe Line Industry magazines forecasts an annual domestic natural gas demand of 17 trillion cubic feet in 1965. Production last year was less than 11 trillion cubic feet. The 1945 output was less than five trillion.

The magazine said vast additional new gas supplies must be found to satisfy higher future demand.

"While some 60 per cent of the householders in the Southwestern producing states rely on natural gas, only 15 per cent of the homes outside that area have been able to obtain it so far," the magazine said. "A tally of major cities shows several hundred thousand householders on the waiting list."

Expense Of Coal

The natural gas gains have been made at the expense of coal. The Bureau of Mines said coal's share of the energy field dropped from 49.9 to 28.2 per cen. between 1945 and 1956. Oil increased from 33.4 to 43.6 per cent. Water power declined from 4.5 to 4.3 per cent.

Until the postwar boon began, natural gas frequently was considered a necessary but aggravating byproduct of the oil industry. Operators searching for crude oil often had only disgust for discoveries that turned out to be natural gas. Numerous wells were capped and forgotten until the boom began.

Millions of cubic feet of gas were flared daily in oil fields throughout the Southwest. A campaign by the Railroad Commission threatened shutdowns unless the flaring of gas was stopped except in cases where pipeline connections or processing plants were economically impractical.

Hearings Slated On Bus Service

Midwest Buslines, St. Louis, Missouri, will appear before the Louisiana Public Service Commssion in hearings to be held in Baton Rouge November 20.

Hearings are in regard to reinstatement of Midwest Runs Number 4201, 4208, 4243 and 4248 between the Arkansas Line and Vidalia via Lake Providence and Tallulah.

Rossellini Seeks Visa From India

ROME, Nov. 9 (UP) —Roberto Rossellini and Mrs. Sonali Das Gupta today made plans to return to India where she will file suit for divorce so she can marry the Italian movie producer, it was reported.

Friends of Mrs. Das Gupta's father said in Calcutta that she had gone to Paris to "engineer" a legal separation between Rossellini and actress Ingrid Bergman and that this had been accomplished.

Rossellini has applied for a new visa to return to India and reports from New Delhi said the government would grant it.

Informed sources said the government at first hesitated because of the publicity over Rossellini's romantic affairs, but gave its permission when a friend intervened.

Asked about reports that Mrs. Das Gupta was pregnant, her father told a newsman in New Delhi that he was surprised. However, he said he still would take her back if she returned to her family.

He said all would be forgiven if she returned home and predicted that if she gets a divorce and weds Rossellini the marriage would be a failure.

An earlier report in New Delhi said the Indian girl, mother of two children by Das Gupta, already had filed for divorce in India on grounds her husband used her to secure the patronage of film magnates to further his own career.

However, friends of her father said there was no prospect that Mrs. Das Gupta would be free to marry Rossellini soon because Indian divorce laws were very stringent.

Providence High Elects Favorites

LAKE PROVIDENCE (Special) —Gay Schneider was chosen Miss LPHS at a recent election held at the Lake Providence High School. Serving with Miss Schneider, as Mr. LPHS is Donald Lee, who was also elected at that time. The contest, sponsored by the school annual "The Deltan" also produced the following results:

Friendliest boy, Bob Muirhead; Friendliest girl, Sharon Shirey; best girl athlete, Barbara Leggette; Best boy athlete, Ned Edmondson; Cutest boy, Johnny Johnsn; Cutest girl, Gay Schneider; Wittiest boy, Donald Greer; Wittiest girl, Sylvia Whatley; senior boy most likely to succeed, Bob Muirihead; senior girl most likely to succeed was Syble Ann Warner.

In order to complete selections for the annual the election of class favorites was held and the following were chosen: seniors, Patsy Washam and Ned Edmondson; juniors, Sue Hayes and Don Whitehead; sophomores, Ginger Cone and Leon Overby; freshmen, Jo Ann Edwards and Gene Edmondson; eighth grade, Katherine Neal and Bub Custer; seventh grade, Ann Barry and Ann Erwin tied for favorite girls; favorite boy was Gary Shelton.

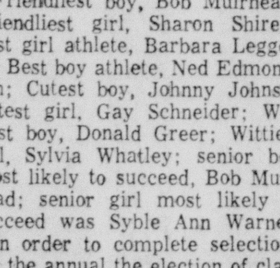

ROACHES
CALL
Fog Service, Inc.
FA 3-1202

Man Charged With Murder Attempt Here

Monroe police yesterday arrested a 31-year-old Negro man in connection with the shooting of Ella Thomas, 33, and Levi Gillan, 22, both Negroes, of 1111½ Rear Washington.

Placed in the parish jail on a charge of attempted murder was T. J. Franklin of 1011½ Rear Washington.

Police said Minnie Price and Evelean Powell, both of 1111½ Rear Washington, reported that they heard an argument between Franklin and Gillan. Franklin then drew a pistol and began shooting, they said.

The wounded pair were treated at Charity Hospital and released. The woman was shot in the right heel and Gillan in the left arm.

MASONS MEET

OAK GROVE (Special) —Past worshipful masters of the Masonic Lodge were honored at a supper here Thursday night. Out-of-town guests included Jack Ferris, McGehee, Ark.; L. L. Cantwell, Jena; Thomas Kimball, Pioneer; Jessie L. Wallis, Keatchie; J. L. Whitaker, J. D. Johnson, and J. L. Fleming, and Darvin Branch, all of Bastrop.

Regional Meet Will Attract 3 From District

Three area members of the Louisiana Youth Commission are directly involved in the forthcoming big-regional conference of State Planning Commissions for Children and Youth to be held in Memphis.

Mrs. A. D. Tisdale, Monroe, vice-chairman of the Louisisiana Commission, Mrs. G. W. Pomeroy, Monroe, and Judge F. Voelker of Lake Providence are three of the nine members of the Commission, invited to attend the Memphis meetings along with commissions from Arkansas, New Mexico, Texas, Florida, Mississippi, South Carolina, Alabama and Tennessee.

The Conference, which will run November 18,19, and 20, features Mrs. Katherine Brownell Oettinger, Chief of the U. S. Children's Bureau, Washington, D.C., as guest of honor.

Governor F. Clement of Tennessee will wecome the delegates to the conference, the first of its kind.

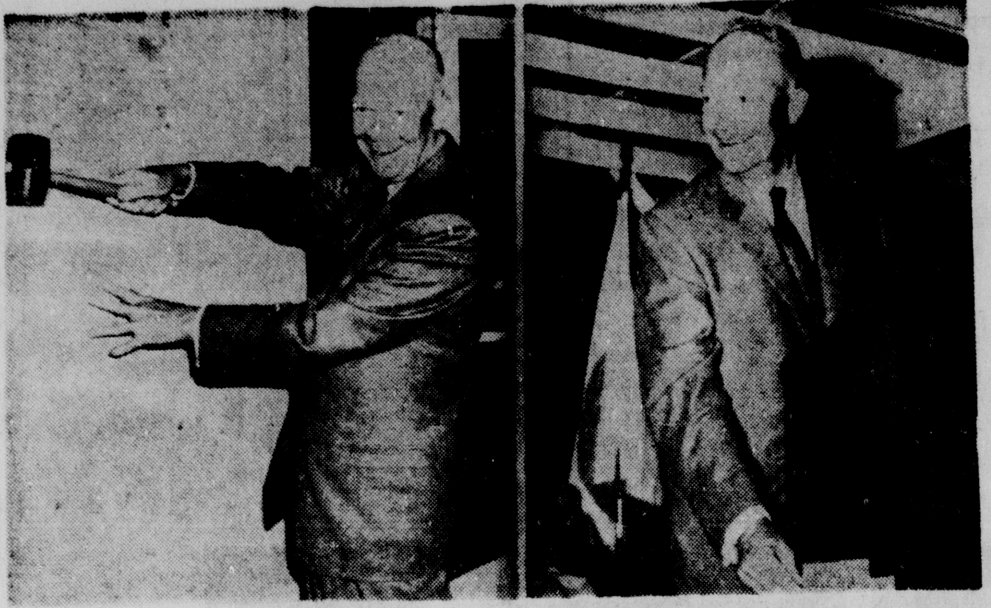

BY HAND AND BY ATOM—President Eisenhower uses hand power to bang a mallet on the cornerstone of the new Atomic Energy Commission headquarters at Germanton, Md. Then he presses a button to draw on power from batteries charged with nuclear energy in unveiling a plaque. These were scenes as the President dedicated the AEC's 13-million-dollar building some 30 miles from Washington. (AP Wirephoto)

Dr. Lowery Works On Bird Checklist

BATON ROUGE, (UP) — Louisiana State University museum of natural science professor George H. Lowery is one of several authors working on a checklist of all birds of the world.

The project was started by James Peters of Harvard University, who finished 20 volumes of a planned 20-volume work before his death. Several authors are cooperating in finishing the project, to be completed by 1962.

Lowery, professor of zoology at LSU, is co-author of a 690-page book, "A Checklist of the Birds of North America," recently published by the American Ornithologists' Union. The book was compiled over a period of 18 years by the society's committee on classification and nomenclature.

LSU To Publish History Monday

BATON ROUGE, (UP) — The Louisiana State University press will publish "The South In The Revolution, 1763-1789, — by John Richard Alden, Monday.

The book is the third in a 10-volume series in "A History of the South." It covers the revolutionary period, the war itself, and the early years of the Union.

The Little Field Fund for Southern History, of the University of Texas, is a co-publisher of the book.

Alden is a professor at Duke University.

No onions for the stew? You'll never have that problem if you keep on hand a supply of instant minced onion. The new moisture-free onion is always ready to add good sweet onion flavor to any dish.

DR. D. RABUN SMITH
ANNOUNCES
THE ASSOCIATION
of DR. VAL RINGO
For the practice of General Dentistry.
210 Arkansas Ave.
Ph. FA 3-1905

A NEW KIND OF CAR IS BORN!

Today at Your Pontiac Dealers

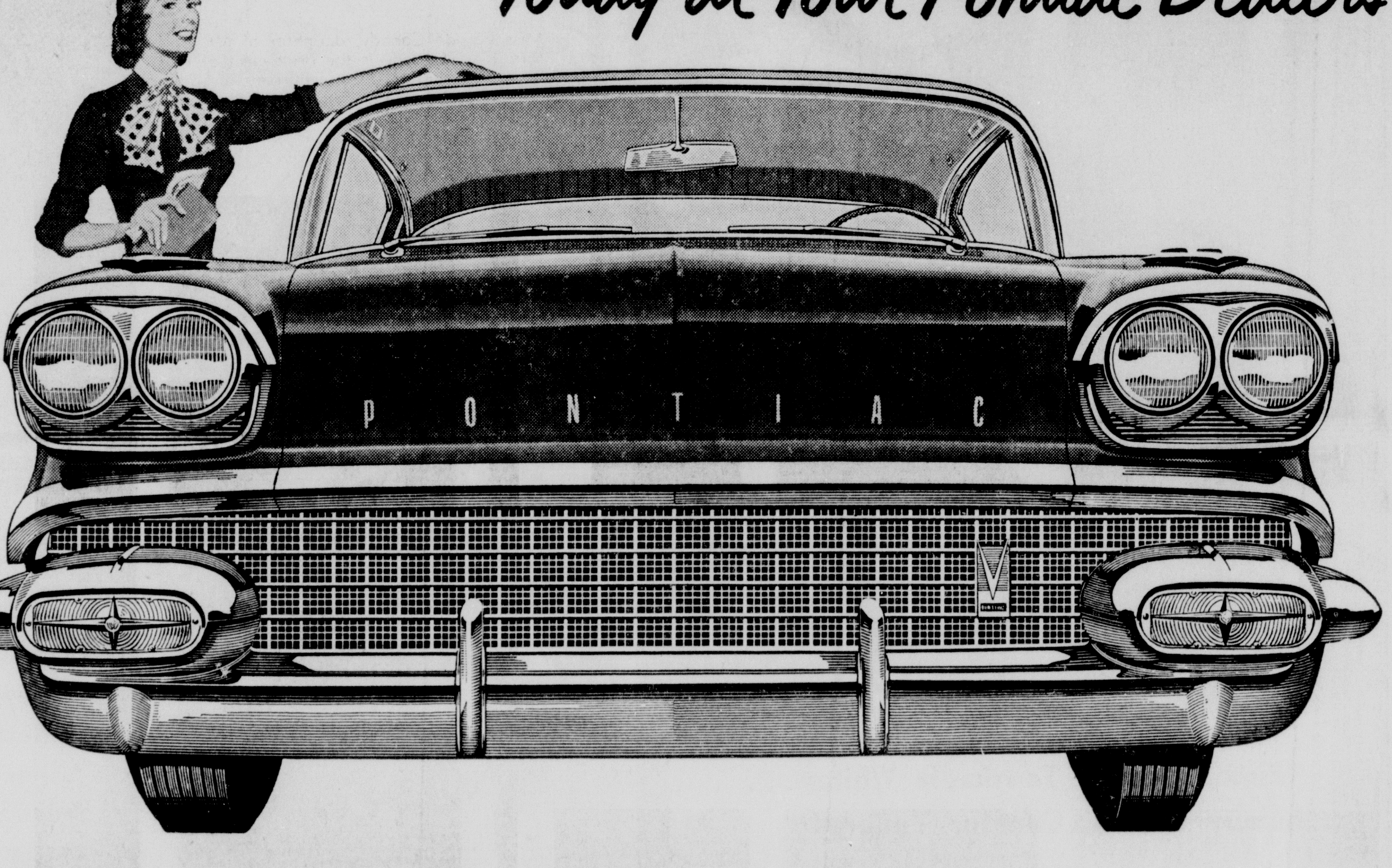

BOLDEST ADVANCE IN 50 YEARS!

THE GOLDEN JUBILEE CAR!

It's a revolution on wheels—boldly planned from the very beginning as a Golden Anniversary showpiece for Pontiac and General Motors.

This one you really must see—here is a car unlike any you have ever known! This Golden Jubilee Pontiac is actually an all-new breed of cars—in four brilliant series and 16 sleek models covering virtually every price bracket.

In all of them you'll find engineering advances so daringly different yet so basically sound that they will trigger the next big change in automobile design. You'll find a few of these ideas illustrated here, but even they can't begin to tell the full story.

Why not be among the first to discover the newest. When you meet this bold new Pontiac, you're in for a driving thrill that is impossible to duplicate in cars of conventional design. So make it a point to see your Pontiac dealer soon and prove to yourself that no car in history ever left yesterday so far behind!

Aero-Frame STABILITY

Here is the biggest basic construction change since the early days of motoring. Pontiac's revolutionary new frame design is lighter, stronger, more stable than the conventional box type used on other cars.

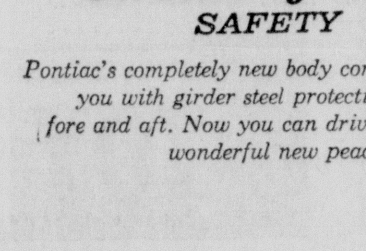

Quadra-Poise ROADABILITY

Only the wheels know where the bumps are! Pontiac's new suspension geometry ends dive, sway and bounce to bring you the smoothest ride, easiest handling you've ever known!

Conventional Springs — Pontiac's New Air Ride

Ever-Level Air Ride*

The most perfect suspension system ever designed—and Pontiac's revolutionary Aero-Frame is specifically designed for it! Air cushions on all four wheels literally float you over the bumps . . . keep the car perfectly level regardless of load or road!

*An extra-cost option.

Circles-of-Steel SAFETY

Pontiac's completely new body construction surrounds you with girder steel protection—above, below, fore and aft. Now you can drive with wonderful new peace of mind!

Tempest 395 PERFORMANCE

Try Pontiac's new jeweled-action response! Scores of exclusive engineering innovations make Pontiac's hefty power plant a miracle of smoothness . . . and you can choose from four horsepower ratings including Tri-Power Carburetion and Fuel Injection*.*

By, for, and about WOMEN

MONROE MORNING WORLD
November 10, 1957

Miss Wanda Lou McKinney's betrothal to Bobby Joe Oden is announced today by her parents, Mr. and Mrs. Lawrence Wilson McKinney, of Delhi. Mr. Oden is the son of Mr. and Mrs. Sam Edward Oden of this city. The wedding is planned for three o'clock in the afternoon, of December 22, in the First Baptist Church, of Delhi.

Miss Sybil Elaine Perkins, daughter of Mr. and Mrs. Francis M. Perkins is engaged to Edward L. Taunton, son of Mr. and Mrs. Edward C. Taunton, of Holly Ridge. The Trinity Baptist Church, West Monroe, will be the setting for the vows on the evening of December 13, at 7:30 o'clock.

Miss Glenda Canady, daughter of Mr. and Mrs. E. L. Canady is the bride-elect of Bob Burnley, son of Mrs. Clara Burnley, of Sallis, Mississippi and Leon Burnley, of Memphis, Tenn. The wedding will be an event of November 23, at 2 o'clock in the afternoon in the First Baptist Church of West Monroe.

Miss Peggy Louise Hines is betrothed to George Daniel Clark. Her parents are Mr. and Mrs. Walter Hugh Hines and the prospective bridegroom is the son of Mr. and Mrs. John William Clark. The wedding will be solemnized late in December.

Miss Bonny Lou Petit's engagement and forthcoming marriage to Joe Eddy Herndon, son of Mrs. C. E. Herndon and the late Mr. Herndon, of Panhandle, Texas, is announced by her parents, Mr. and Mrs. Otho Earl Petit. The ceremony will be said in the First Baptist Church, West Monroe, at 7 o'clock in the evening of December 14.

Pictured on the balcony of the Biedenharn home on Riverfront are officers of the Latin Club of Neville High School and Miss Biedenharn. The balcony overlooks the gardens where the Latin Club held their Roman banquet. Officers installed during the festivities were from the left, Ruth Ann Boggs, secretary, Howard John, vice-president, Miss Biedenharn, Nancy Snellings, president, Suzanne Smith, reporter and Slade Moody, parliamentarian.

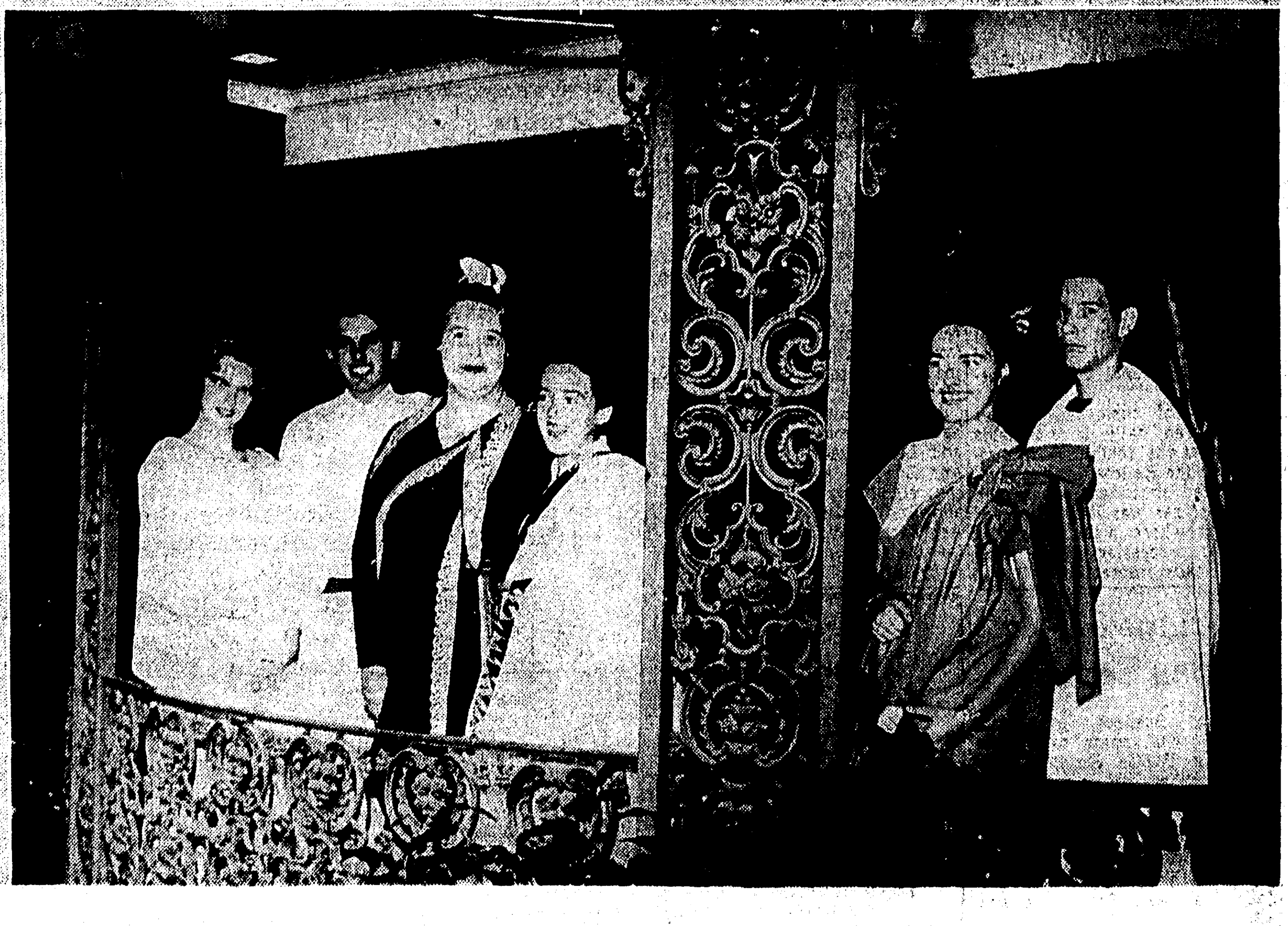

By, for, and about WOMEN

MONROE MORNING WORLD

November 10, 1957

Miss Glenda Canady, daughter of Mr. and Mrs. E. L. Canady is the bride-elect of Bob Burnley, son of Mrs. Clara Burnley, of Sallis, Mississippi and Leon Burnley, of Memphis, Tenn. The wedding will be an event of November 23, at 2 o'clock in the afternoon in the First Baptist Church of West Monroe.

Miss Peggy Louise Hines is betrothed to George Daniel Clark. Her parents are Mr. and Mrs. Walter Hugh Hines and the prospective bridegroom is the son of Mr. and Mrs. John William Clark. The wedding will be solemnized late in December.

Miss Bonny Lou Petit's engagement and forthcoming marriage to Joe Eddy Herndon, son of Mrs. C. E. Herndon and the late Mr. Herndon, of Panhandle, Texas, is announced by her parents, Mr. and Mrs. Otho Earl Petit. The ceremony will be said in the First Baptist Church, West Monroe, at 7 o'clock in the evening of December 14.

Miss Wanda Lou McKinney's betrothal to Bobby Joe Oden is announced today by her parents, Mr. and Mrs. Lawrence Wilson McKinney, of Delhi. Mr. Oden is the son of Mr. and Mrs. Sam Edward Oden of this city. The wedding is planned for three o'clock in the afternoon, of December 22, in the First Baptist Church, of Delhi.

Miss Sybil Elaine Perkins, daughter of Mr. and Mrs. Francis M. Perkins is engaged to Edward L. Taunton, son of Mr. and Mrs. Edward C. Taunton, of Holly Ridge. The Trinity Baptist Church, West Monroe, will be the setting for the vows on the evening of December 13, at 7:30 o'clock.

Pictured on the balcony of the Biedenharn home on Riverfront are officers of the Latin Club of Neville High School and Miss Biedenharn. The balcony overlooks the gardens where the Latin Club held their Roman banquet. Officers installed during the festivities were from the left, Ruth Ann Boggs, secretary, Howard John, vice-president, Miss Biedenharn, Nancy Snellings, president, Suzanne Smith, reporter and Slade Moody, parliamentarian.

Miss Wanda McKinney Will Wed Bobby Joe Oden During Christmas Season

Mr. and Mrs. Lawrence Wilson McKinney, of Delhi, announce the approaching marriage of their daughter, Wanda Lou, to Bobby Joe Oden, son of Mr. and Mrs. Sam Edward Oden.

The couple will exchange nuptial vows at three o'clock in the afternoon of December 22 at the First Baptist Church of Delhi. The Rev. Ira Love, pastor of the Methodist Church of that city, will officiate in the double - ring ceremony.

Miss McKinney is a graduate of Delhi High School and is attending Northeast Louisiana State College as an elementary education major. She served on the business staff of the 1957 Chacahoula, college yearbook. She is the granddaughter of Mr. and Mrs. Warner Randol Wilson of Chireno, Texas and the late Mr. and Mrs. William McKinney, of Delhi.

Mr. Oden is a graduate of Neville High School and Northeast Louisiana State College. After receiving the bachelor's degree in journalism last spring, he was appointed to the college staff as director of student activities.

He is affiliated with Kappa Alpha Order and the Gold Key, a leadership fraternity. During his senior year he edited the yearbook and held the student body presidency.

His grandparents were the late Mr. and Mrs. Joseph Oden and the late Mr. and Mrs. Joseph Wilson of this city.

The couple has asked Miss Patty Sue Johns of Delhi to be maid of honor. Miss Jeanette Kennedy of Delhi and Miss Martha Jane Oden, sister of the prospective bridegroom, will be bridesmaids. William M. Smith, dean of the college, Northeast State, will serve as best man. Acting as groomsmen and ushers will be David Eugene Sexton, Mr. Oden's cousin of Lonoke, Ark., and Harry Petty.

Two Events Complimented Miss Schroeder This Week

Miss Barbara Shroeder, whose wedding to Marvin K. Conner will be solemnized November 16, continues to be feted with delightful prenuptial parties.

Last Thursday evening Mrs. Arthur B. Johnson, Jr. and her mother, Mrs. C. Dean McAdams complimented her with a lingerie shower at the Johnson home on Clark Ave. For the occasion Miss Schroeder chose a fall frock of maroon tissue faille and was presented a bridal white corsage.

Fall blossoms in pink and white decorated the house and the serving table covered with a pink cloth had for the centerpiece pink carnations and white chrysanthemums. Miss Barbara Byrd and Miss Christine Inzina alternated at the coffee service.

The guests included Mrs. Joseph A. Maggio, Miss Maria Maggio, Miss Mona Lee Ticheli, Mrs. Joseph Piro, Mrs. John Zagone, Mrs. Tom King, Miss Diane King, Mrs. Dewitt Moore, Mrs. Hugh Milligan, Mrs. Vincent Zagone, Mrs. J. O. Willett, Mrs. Walter Weir, Mrs. Minnie Boughton, Mrs. John T. Harper, Mrs. Ron Campbell, Mrs. Arthur Wedemeyer, Miss Grace Pryor, Mrs. Fred E. Polen, Mrs. John Spatafora, Mrs. Thomas Inskeep, Mrs. Ernest Kelly, Mrs. Hope Daniels, Mrs. Frank Fox, Mrs. John Green, Mrs. J. C. Liner, III.

And Mrs. Dewey G. Albritton, Mrs. John A. Sampognaro, Mrs. John H. Odom, Miss Carole Tonore, Miss Gaye Tonore, Miss Anna Marie Danna, Miss Sylvia Danna, Mrs. Frank Jungina, Miss Ethel Lee Landreaux, Miss Judy Landreaux, Mrs. Raymond S. Barry, Miss Betty Gray, Mrs. Joe M. Marzula, Miss Evy Lee Ritter, Miss Rita Snider, Miss Sue Turner, Miss Margaret Ann Lewis, Miss Marjorie Riser, Mrs. Jackie Neal, Mrs. Jerry Richards, Mrs. James T. Counts, Miss Elizabeth Pitarro.

And Mrs. Meyer Greenwald, Mrs. John J. Guerriero, Mrs. A. D. Hanks, Mrs. Robert Lemoine, Mrs. Phillip Lynch, Mrs. Douglas Murray, Mrs. Nonnette Ray, Mrs. Gerry Schleppey, Mrs. Francis Dawson, Miss Mae Marston, Miss Dorothy Dawson, Mrs. Earl Roark, Mrs. Leonard J. Russo, Mrs. Joe F. Smith, Mrs. Barney Tanguis, Mrs. James S. Wiggins, Mrs. Russell Morrow, Jr., Mrs. Harry Jenung, Mrs. R. C. Miller, Mrs. Harvey Hudson, Mrs. Ruby Baker, Mrs. Dhu Thompson, Mrs. E. H. Skoog, Mrs. Forrest Bettis and Mrs. Paul Gilmont.

Luncheon

Mrs. Forrest Bettis assisted by Mrs. Dewitt Moore entertained yesterday at the Country Club at luncheon honoring the bride-elect. Pink blossoms formed the centerpiece for the table.

Attending with the honor guest were her mother, Mrs. Harry Shroeder, Mrs. Hugh E. Milligan, Mrs. Arthur B. Johnson, Jr., Mrs. J. C. Liner, III, Mrs. John Spatafora, Miss Christine Inzina, Mrs. Tom King, Miss Diane King and Miss Betty Ann Bettis.

Miss Shroeder's place was marked with a corsage of white carnations and a gift of china.

Dinner Party In Shreveport Fetes Couple

On Saturday, Miss Lynda Davis and her fiance, Thomas C. Dansby were honor guests at a dinner party given for them in Shreveport, at The Shreveporter in a dining room overlooking the lighted terrace and pool. Hosts for the occasion were Mr. and Mrs. Henry C. Dillard and Mr. and Mrs. Bryan E. Connell, all of Belcher.

Bronze and gold chrysanthemums, in an oblong plaque, reflected the fall season and formed the centerpiece for the white damask covered table. The guests included with Miss Davis and Mr. Dansby, were Mr. and Mrs. Tom Davis, of Monroe, Mr. and Mrs. Emory C. Dansby and Miss Caroline Dansby, of Lafayette and Mr. and Mrs. Matt C. Bledsoe, III, of Shreveport.

Mrs. Jerold R. Martin

Martin-Hyatt Vows Said In Home Ceremony

Mr. and Mrs. Lawnie Hyatt, of Ruston, announce the marriage of their daughter Miss Ennis La Verne Hyatt, to Jerold R. Martin son of Mr. and Mrs. Archie Martin of Clinton, Kentucky.

The Rev. Floyd E. Edwards heard the vows in the home of the bride at 2 o'clock in the afternoon of November 3.

Mrs. Manor Sisemore was the bride's only attendant. Mr. Sisemore acted as best man and Leroy Hyatt was groomsman.

Mrs. Martin is the granddaughter of Mrs. R. P. Whitman and the late Mr. and Mrs. S. T. Hyatt, of Choudrant. She is a graduate of Choudrant High School.

The bridegroom is the grandson of Mr. and Mrs. Dean Lee and Mrs. W. M. Martin, of Clinton, Ky. and was graduated from Central High School in Clinton. He is stationed with the Air Force in Alexandria, where they will make their home.

Garden Study Club Have Xmas Workshop

The Garden Study Club met in the home of Mrs. A. M. Guerriero for their November meeting.

Mrs. Morris Harrison, president, presided over the business meeting and the minutes and treasurer's report were read by Mrs. Henson Coon.

Dried materials consisting of burrs, nuts, cones and seed pods, etc., had been prepared in advance by the members and everyone was busy in our workshop n aking Christmas trees, plaques and other arrangements under the supervision of Mrs. J. L. Lewis. Other Christmas items were displayed by members.

Members toured the grounds of the Guerriero home and admired the many chrysanthemums in full bloom.

The hostess served a refreshment course to the following members:

Mrs. G. F. Becker, Mrs. C. A. Caldwell, Mrs. Henson Coon, Mrs. A. L. Dickerson, Mrs. A. M. Guerriero, Mrs. W. G. Haynes, Mrs. Morris Harrison, Mrs. C. T. Johnson, Mrs. John Lewis, Mrs. W. L. Mitchell, Mrs. J. H. Scoggin, Mrs. J. F. Stone, and Mrs. C. H. Tait.

Country Club Is Setting For November Meeting Of Jr. Charity League

The Bayou DeSiard Country Club was the setting for the November meeting of the Junior Charity League. Centering the head table was an outstanding arrangement of pink susanquas placed in a silver tureen, with green grapes, spilling over the rim.

The president, Mrs. M. S. Dixon, Jr., presided over the business meeting. She thanked the luncheon committee, which consisted of Mrs. Lee Vanderpool, Mrs. W. J. Riley, Jr., and Mrs. Miles Sager.

Officers' reports were made by Mrs. John Mullens, Mrs. Jack McCook, and Mrs. Joe Brown, Jr.

Mrs. Doyle Hamilton announced that Ernie Rudy and his orchestra will play for the annual Christmas dance on December 7. Serving on the dance committee will be Mrs. John Hart, Mrs. Alymer Montgomery, Jr., and Mrs. Toby Bancroft, Jr.

A welcome was extended to two inactive members: Mrs. Cavitt Cookston, Mrs. Jack Taylor. Volunteers were signed up to help with the March of Dimes campaign.

Those attending the luncheon were: Mrs. M. S. Dixon, Jr., Mrs. John Allin, Mrs. John Mullens, Mrs. Jack McCook, Mrs. John Neel, Mrs. Mike Pickett and her guest, Mrs. Barry Wood of Indianola, Miss., Mrs. W. D. Durrett, Mrs. Doyle Hamilton, Mrs. Miles Sager, Mrs. Charles McKenzie, Jr., Mrs. Tim Allen, Mrs. Fred Huenefeld, Jr., Mrs. Stanley Bagwell, Mrs. Grant Boardman, Mrs. Joe Brown, Jr., Mrs. Randolph Brown, Mrs. Brooks Dawkins, Mrs. William Dent, Mrs. Jack Easterling, Mrs. James Ewing, Mrs. Tripp Faulk, Jr., Mrs. Bruce Gregg, Mrs. W. K. Harris, Mrs. John Hart, Mrs. Thomas Henry,

And Mrs. Tom Hyland, Mrs. Allen Jones, Mrs. Branton Kellogg, Mrs. R. T. Pipes, Mrs. W. J. Riley, Jr., Mrs. Jack Smith, Mrs. Theo Terzia, Jr., Mrs. H. D. Touchstone, Mrs. Lee Vanderpool, Mrs. A. C. Warner, Mrs. Edmund Brown, Mrs. Coy Casey, Mrs. Jerry Ryan, Mrs. D. C. Bernhardt,

And Mrs. Charles Brown, Mrs. Durwood Cann, Mrs. John Clay, Mrs. Robert Clay, Mrs. Lee Edwards, Mrs. Don Giffen, Mrs. R. G. Hart, Jr., Mrs. Thomas Holmes, Mrs. Herbert Land, Jr., Mrs. Alymer Montgomery, Jr., Mrs. William Parker, Mrs. M. S. Pickett, Miss Polly Riley, Mrs. Roy Robertson, Mrs. Hilary Sanders and Mrs. Harold Woods, Jr.

City Fashion

Satin swirled and manipulated into a Profile Turban of great holiday importance! Black, White, Sapphire, Emerald, Star Ruby and Pastels.

$5.95 to $12.95

Many Other wanted styles to choose from.

MILLINERY DEPT.

Style Shop

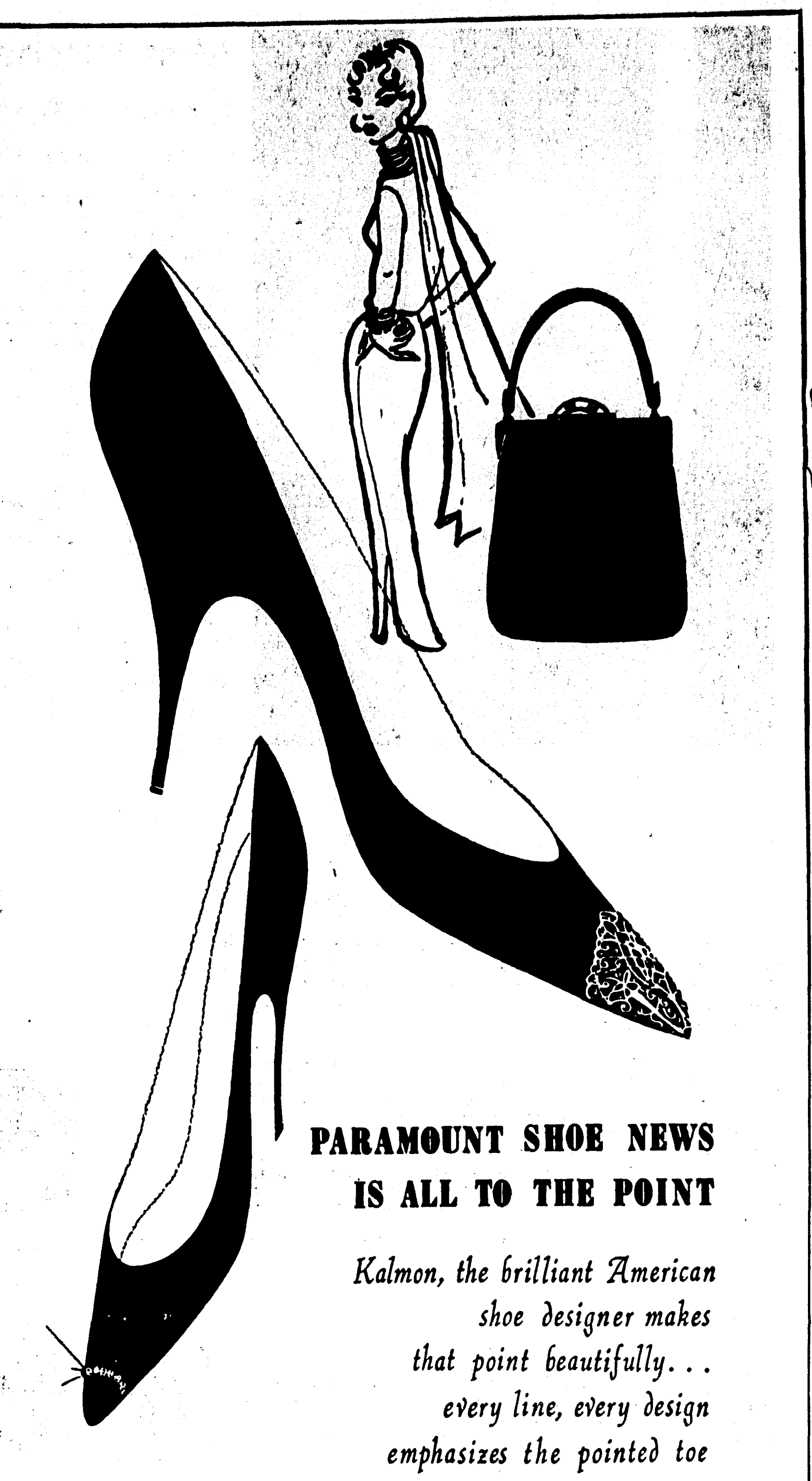

PARAMOUNT SHOE NEWS IS ALL TO THE POINT

Kalmon, the brilliant American shoe designer makes that point beautifully... every line, every design emphasizes the pointed toe

In luxury Black Suede with antique Silver Filigree tip or bracelet of Rhinestones

16.95

Matching Broadcloth Bag 12.95 plus 10% fed. tax

CHARGE ACCOUNTS INVITED

if it's FASHION NEW, it's at... Style Shop

MAIL ORDERS

Add 30c postage and 2% state tax

Style Shop

naturally Natlynn presents

"THE BOLD NEW LOOK"

● As Seen in November Harper's Bazaar

EXCLUSIVE IN MONROE at STYLE SHOP

THESE FASHIONS FROM STYLE SHOP JR. MISS DEPT.

NATLYNN . . . inspired by the new 1958 "Pontiac Bonneville" . . . and beautifully interpreted in dresses designed to travel to a world of fun-filled holiday festivities.

USE CONVENIENT MAIL ORDER BELOW

Also Many Other Styles to Choose From

A . . . Lovely, lovely formal of exquisite chantilly lace. Colors of black, red or beige. Sizes 5 to 15. $35.00

B . . . Beautiful sheath cocktail dress of chantilly lace. In black, red or beige. Sizes 5 to 15. $29.95

C . . . Sack sheath, carefully tailored of wool jersey. In white, powder blue, pink and mint. 5 to 15. $25.00

D . . . Wool jersey chemise with jeweled belt. In colors of mauve, mint, black, beige, powder, lemon. 5 to 15. $29.95

Style Shop, Monroe, La.
Send me Natlynn Dress as advertised.
Name ....
Address ....
City .... State ....
Size .... Color .... Price ....
Cash .... Charge .... C.O.D. ....

MONROE'S EXCLUSIVE FASHION CENTER

IF IT'S FASHION NEW, IT'S AT STYLE SHOP

Miss Wanda McKinney Will Wed Bobby Joe Oden During Christmas Season

Mr. and Mrs. Lawrence Wilson McKinney, of Delhi, announce the approaching marriage of their daughter, Wanda Lou, to Bobby Joe Oden, son of Mr. and Mrs. Sam Edward Oden.

The couple will exchange nuptial vows at three o'clock in the afternoon of December 22 at the First Baptist Church of Delhi. The Rev. Ira Love, pastor of the Methodist Church of that city, will officiate in the double - ring ceremony.

Miss McKinney is a graduate of Delhi High School and is attending Northeast Louisiana State College as an elementary education major. She served on the business staff of the 1957 Chacahoula, college yearbook. She is the granddaughter of Mr. and Mrs. Warner Randol Wilson of Chireno, Texas and the late Mr. and Mrs. William McKinney, of Delhi.

Mr. Oden is a graduate of Neville High School and Northeast Louisiana State College. After receiving the bachelor's degree in journalism last spring, he was appointed to the college staff as director of student activities.

He is affiliated with Kappa Alpha Order and the Gold Key, a leadership fraternity. During his senior year he edited the yearbook and held the student body presidency.

His grandparents were the late Mr. and Mrs. Joseph Oden and the late Mr. and Mrs. Joseph Wilson of this city.

The couple has asked Miss Patty Sue Johns of Delhi to be maid of honor. Miss Jeanette Kennedy of Delhi and Miss Martha Jane Oden, sister of the prospective bridegroom, will be bridesmaids. William M. Smith, dean of the college, Northeast State, will serve as best man. Acting as groomsmen and ushers will be David Eugene Sexton, Mr. Oden's cousin of Lonoke, Ark., and Harry Petty.

Two Events Complimented Miss Schroeder This Week

Miss Barbara Shroeder, whose wedding to Marvin K. Conner will be solemnized November 16, continues to be feted with delightful prenuptial parties.

Last Thursday evening Mrs. Arthur B. Johnson, Jr. and her mother, Mrs. C. Dean McAdams complimented her with a lingerie shower at the Johnson home on Clark Ave. For the occasion Miss Schroeder chose a fall frock of maroon tissue faille and was presented a bridal white corsage.

Fall blossoms in pink and white decorated the house and the serving table covered with a pink cloth had for the centerpiece pink carnations and white chrysanthemums. Miss Barbara Byrd and Miss Christine Inzina alternated at the coffee service.

The guests included Mrs. Joseph A. Maggio, Miss Maria Maggio, Miss Mona Lee Ticheli, Mrs. Joseph Piro, Mrs. John Zagone, Mrs. Tom King, Miss Diane King, Mrs. Dewitt Moore, Mrs. Hugh Milligan, Mrs. Vincent Zagone, Mrs. J. O. Willett, Mrs. Walter Weir, Mrs. Minnie Boughton, Mrs. John T. Harper, Mrs. Ron Campbell, Mrs. Arthur Wedemeyer, Miss Grace Pryor, Mrs. Fred E. Polen, Mrs. John Spatafora, Mrs. Thomas Inskeep, Mrs. Ernest Kelly, Mrs. Hope Daniels, Mrs. Frank Fox, Mrs. John Green, Mrs. J. C. Liner, III.

And Mrs. Dewey G. Albritton, Mrs. John A. Sampognaro, Mrs. John H. Odom, Miss Carole Tonore, Miss Gaye Tonore, Miss Anna Marie Danna, Miss Sylvia Danna, Mrs. Frank Jungina, Miss Ethel Lee Landreaux, Miss Judy Landreaux, Mrs. Raymond S. Barry, Miss Betty Gray, Mrs. Joe M. Marzula, Miss Evy Lee Ritter, Miss Rita Snider, Miss Sue Turner, Miss Margaret Ann Lewis, Miss Marjorie Riser, Mrs. Jackie Neal, Mrs. Jerry Richards, Mrs. James T. Counts, Miss Elizabeth Pitarro.

And Mrs. Meyer Greenwald, Mrs. John J. Guerriero, Mrs. A. D. Hanks, Mrs. Robert Lemoine, Mrs. Phillip Lynch, Mrs. Douglas Murray, Mrs. Nonnette Ray, Mrs. Gerry Schleppey, Mrs. Francis Dawson, Miss Mae Marston, Miss Dorothy Dawson, Mrs. Earl Roark, Mrs. Leonard J. Russo, Mrs. Joe F. Smith, Mrs. Barney Tanguis, Mrs. James S. Wiggins, Mrs. Russell Morrow, Jr., Mrs. Harry Jenung, Mrs. R. C. Miller, Mrs. Harvey Hudson, Mrs. Ruby Baker, Mrs. Dhu Thompson, Mrs. E. H. Skoog, Mrs. Forrest Bettis and Mrs. Paul Gilmont.

Luncheon

Mrs. Forrest Bettis assisted by Mrs. Dewitt Moore entertained yesterday at the Country Club at luncheon honoring the bride-elect. Pink blossoms formed the centerpiece for the table.

Attending with the honor guest were her mother, Mrs. Harry Shroeder, Mrs. Hugh E. Milligan, Mrs. Arthur B. Johnson, Jr., Mrs. J. C. Liner, III, Mrs. John Spatafora, Miss Christine Inzina, Mrs. Tom King, Miss Diane King and Miss Betty Ann Bettis.

Miss Shroeder's place was marked with a corsage of white carnations and a gift of china.

Dinner Party In Shreveport Fetes Couple

On Saturday, Miss Lynda Davis and her fiance, Thomas C. Dansby were honor guests at a dinner party given for them in Shreveport, at The Shreveporter in a dining room overlooking the lighted terrace and pool. Hosts for the occasion were Mr. and Mrs. Henry C. Dillard and Mr. and Mrs. Bryan E. Connell, all of Belcher.

Bronze and gold chrysanthemums, in an oblong plaque, reflected the fall season and formed the centerpiece for the white damask covered table. The guests included with Miss Davis and Mr. Dansby, were Mr. and Mrs. Tom Davis, of Monroe, Mr. and Mrs. Emory C. Dansby and Miss Caroline Dansby, of Lafayette and Mr. and Mrs. Matt C. Bledsoe, III, of Shreveport.

Mrs. Jerold R. Martin

Martin-Hyatt Vows Said In Home Ceremony

Mr. and Mrs. Lawnie Hyatt, of Ruston, announce the marriage of their daughter Miss Ennis La Verne Hyatt, to Jerold R. Martin son of Mr. and Mrs. Archie Martin of Clinton, Kentucky.

The Rev. Floyd E. Edwards heard the vows in the home of the bride at 2 o'clock in the afternoon of November 3.

Mrs. Manor Sisemore was the bride's only attendant. Mr. Sisemore acted as best man and Leroy Hyatt was groomsman.

Mrs. Martin is the granddaughter of Mrs. R. P. Whitman and the late Mr. and Mrs. S. T. Hyatt, of Choudrant. She is a graduate of Choudrant High School.

The bridegroom is the grandson of Mr. and Mrs. Dean Lee and Mrs. W. M. Martin, of Clinton, Ky. and was graduated from Central High School in Clinton. He is stationed with the Air Force in Alexandria, where they will make their home.

Garden Study Club Have Xmas Workshop

The Garden Study Club met in the home of Mrs. A. M. Guerriero for their November meeting.

Mrs. Morris Harrison, president, presided over the business meeting and the minutes and treasurer's report were read by Mrs. Henson Coon.

Dried materials consisting of burrs, nuts, cones and seed pods, etc., had been prepared in advance by the members and everyone was busy in our workshop making Christmas trees, plaques and other arrangements under the supervision of Mrs. J. L. Lewis. Other Christmas items were displayed by members.

Members toured the grounds of the Guerriero home and admired the many chrysanthemums in full bloom.

The hostess served a refreshment course to the following members:

Mrs. G. F. Becker, Mrs. C. A. Caldwell, Mrs. Henson Coon, Mrs. A. L. Dickerson, Mrs. A. M. Guerriero, Mrs. W. G. Haynes, Mrs. Morris Harrison, Mrs. C. T. Johnson, Mrs. John Lewis, Mrs. W. L. Mitchell, Mrs. J. H. Scoggin, Mrs. J. F. Stone, and Mrs. C. H. Tait.

Country Club Is Setting For November Meeting Of Jr. Charity League

The Bayou DeSiard Country Club was the setting for the November meeting of the Junior Charity League. Centering the head table was an outstanding arrangement of pink susanquas placed in a silver tureen, with green grapes, spilling over the rim.

The president, Mrs. M. S. Dixon, Jr., presided over the business meeting. She thanked the luncheon committee, which consisted of Mrs. Lee Vanderpool, Mrs. W. J. Riley, Jr., and Mrs. Miles Sager.

Officers' reports were made by Mrs. John Mullens, Mrs. Jack McCook, and Mrs. Joe Brown, Jr.

Mrs. Doyle Hamilton announced that Ernie Rudy and his orchestra will play for the annual Christmas dance on December 7. Serving on the dance committee will be Mrs. John Hart, Mrs. Alymer Montgomery, Jr., and Mrs. Toby Bancroft, Jr.

A welcome was extended to two inactive members: Mrs. Cavitt Cookston, Mrs. Jack Taylor. Volunteers were signed up to help with the March of Dimes campaign.

Those attending the luncheon were: Mrs. M. S. Dixon, Jr., Mrs. John Allin, Mrs. John Mullens, Mrs. Jack McCook, Mrs. John Neel, Mrs. Mike Pickett and her guest, Mrs. Barry Wood of Indianola, Miss., Mrs. W. D. Durrett, Mrs. Doyle Hamilton, Mrs. Miles Sager, Mrs. Charles McKenzie, Jr., Mrs. Tim Allen, Mrs. Fred Huenefeld, Jr., Mrs. Stanley Bagwell, Mrs. Grant Boardman, Mrs. Joe Brown, Jr., Mrs. Randolph Brown, Mrs. Brooks Dawkins, Mrs. William Dent, Mrs. Jack Easterling, Mrs. James Ewing, Mrs. Tripp Faulk, Jr., Mrs. Bruce Gregg, Mrs. W. K. Harris, Mrs. John Hart, Mrs. Thomas Henry,

And Mrs. Tom Hyland, Mrs. Allen Jones, Mrs. Branton Kellogg, Mrs. R. T. Pipes, Mrs. W. J. Riley, Jr., Mrs. Jack Smith, Mrs. Theo Terzia, Jr., Mrs. H. D. Touchstone, Mrs. Lee Vanderpool, Mrs. A. C. Warner, Mrs. Edmund Brown, Mrs. Coy Casey, Mrs. Jerry Ryan, Mrs. D. C. Bernhardt,

And Mrs. Charles Brown, Mrs. Durwood Cann, Mrs. John Clay, Mrs. Robert Clay, Mrs. Lee Edwards, Mrs. Don Giffen, Mrs. R. G. Hart, Jr., Mrs. Thomas Holmes, Mrs. Herbert Land, Jr., Mrs. Alymer Montgomery, Jr., Mrs. William Parker, Mrs. M. S. Pickett, Miss Polly Riley, Mrs. Roy Robertson, Mrs. Hilary Sanders and Mrs. Harold Woods, Jr.

City Fashion

Satin swirled and manipulated into a Profile Turban of great holiday importance! Black, White, Sapphire, Emerald, Star Ruby and Pastels.

$5.95 to $12.95

Many Other wanted styles to choose from.

MILLINERY DEPT.

Style Shop

PARAMOUNT SHOE NEWS IS ALL TO THE POINT

Kalmon, the brilliant American shoe designer makes that point beautifully... every line, every design emphasizes the pointed toe

In luxury Black Suede with antique Silver Filigree tip or bracelet of Rhinestones 16.95

CHARGE ACCOUNTS INVITED

Matching Broadcloth Bag 12.95 plus 10% fed. tax

if it's FASHION NEW, it's at... Style Shop

MAIL ORDERS

Add 30c postage and 2% state tax

Style Shop

naturally *Natlynn* presents

"THE BOLD NEW LOOK"

• As Seen in November Harper's Bazaar

EXCLUSIVE IN MONROE at STYLE SHOP

NATLYNN . . . inspired by the new 1958 "Pontiac Bonneville" . . . and beautifully interpreted in dresses designed to travel to a world of fun-filled holiday festivities.

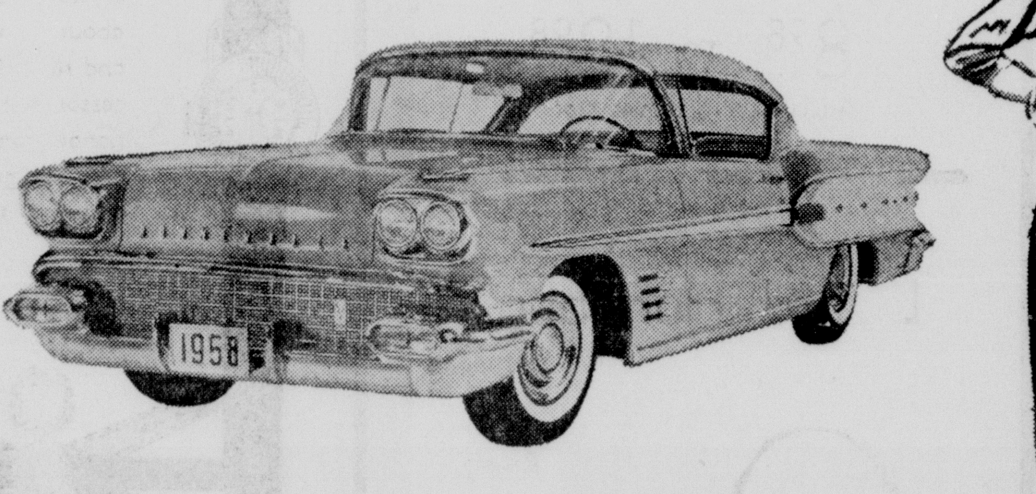

THESE FASHIONS FROM STYLE SHOP JR. MISS DEPT.

USE CONVENIENT MAIL ORDER BELOW

Also Many Other Styles to Choose From

A . . . Lovely, lovely formal of exquisite chantilly lace. Colors of black, red or beige. Sizes 5 to 15. $35.00

B . . . Beautiful sheath cocktail dress of chantilly lace. In black, red or beige. Sizes 5 to 15. $29.95

C . . . Sack sheath, carefully tailored of wool jersey. In white, powder blue, pink and mint. 5 to 15. $25.00

D . . . Wool jersey chemise with jeweled belt. In colors of mauve, mint, black, beige, powder, lemon. 5 to 15. $29.95

MONROE'S EXCLUSIVE FASHION CENTER

Style Shop, Monroe, La.
Send me Natlynn Dress as advertised.
Name
Address
City ...... State
Size ...... Color ...... Price
Cash ...... Charge ...... C.O.D.

IF IT'S FASHION NEW, IT'S AT STYLE SHOP

MISS DORIS MARIE KITCHENS

Miss Kitchens To Wed Charles Anthony Pollard

Of prominence this Sunday is the announcement by Mr. and Mrs. John Fred Kitchens, of Vicksburg, Miss. of the engagement of their daughter, Miss Doris Marie Kitchens to Charles Anthony Pollard, son of Mr .and Mrs. Percy E. Pollard, of Oak Grove.

The nuptials will be solemnized December 28 at 6:30 o'clock in the Gibson Memorial Methodist Church in Vicksburg. A reception will follow in the recreational hall of the church.

Miss Kitchens is a graduate of Carr Central High School and attended Mississippi Southern and Northeast State College. She is a member of Delta Omicron, music fraternity.

Mr. Pollard was graduated from Oak Grove High School and attended Tulane University and Northeast State College where he is a pre - med student. He is a member of Kappa Alpha Order, social fraternity and Phi Mu Alpha, music fraternity.

Miss Kitchens has selected as her matron of honor her sister. Mrs. Juanita Robinson and as bridesmaids, Miss Adele Blackburn and Miss Sally Sue Greer.

Mr. Pollard will have as his best man, Douglas McIntosh and groomsmen and ushers will be Ed Johnson and Horace Smith, both of Monroe, and Charles M. Bass, John Vernon Simms, Arden Jess Smith and Randall Barron, of Oak Grove.

Bayou Bridge Club Winners

Winners on Masterpoint night at the Bayou DeSiard Country Club this week were, North - South, Mrs. Marion Gray and John Theus, first, Mr. and Mrs. Percy Sandman, second, and Mrs. Allan Sholars and Mrs. Arthur Dryburgh, third.

Playing East-West, first, Mrs. Lena Schlosser and Mrs. Gordon Wright, second, Mr. and Mrs. Bill Wilson and third, Mrs. Noland Harvey and Mrs. A. L. Harrington.

Couple Plan November Vows

Mr. and Mrs. E. L. Canady, of West Monroe, announce the engagement and approaching marriage of their daughter, Glenda, to Bob Burnley, son of Mrs. Clara Burnley, of Sallis, Miss., and Leon Burnley, Memphis, Tenn.

Miss Canady is a graduate of La Salle High School and Louisiana Polytechnic Institute.

Mr. Burnley was graduated from Delhi High School and Louisiana Tech and has served two years with the United States Marine Corps. He is now assistant football coach at Hallsville High School, Hallsville, Texas.

The wedding will take place November 23, in the First Baptist Church, of West Monroe, at 2 o'clock in the afternoon.

Coffee Party This Saturday Fetes Miss Davis

The setting for a coffee party honoring Miss Lynda Davis this Saturday was the Ray Rhymes home on Myrtle Street. Entertaining for the bride - elect were Mrs. Rhymes, Mrs. Thomas B. Godfrey and Mrs. Maurice H. Lindsay.

For the morning occasion, the honor guest wore a fall frock in beige wool complemented with gold - leaf jewelry. Arrangements of white chrysanthemums and pearlized fruits were used throughout the reception rooms and in the den clusters of strawberries provided accent for trailing ivy ir a brass urn. A white wedding tree decorated with tiny love birds, wedding bells and bags of rice formed the centerpiece for the serving table. A miniature bride and groom stood at the base of the tree which was encircled with white camellias.

Mrs. Dewitt Henry poured and was assisted in servinø by Mrs. Fletcher Ashcraft, Mrs. Guy Campbell, Miss Joe Marie Ellett, Mrs. Robert Ewing, III, Mrs. Clifton B. Flinn, Mrs. Hugh L. Tolbert and Miss Virginia Scheen. Mrs. Harry J. Moresi, Jr. was in charge of the guest book.

Sybil Perkins Is Betrothed

Mr. and Mrs. Francis M. Perkins of West Monroe announce the engagement and approaching marriage of their daughter, Miss Sybil Elaine Perkins, to Edward L Taunton, son of Mr. and Mrs. Edward C. Taunton, of Holly Ridge

The wedding will be celebrated December 13 at 7:30 o'clock ir the evening, at the Trinity Baptist Church.

Miss Perkins is a graduate of West Monroe High School and attended Northeast State College Mr. Taunton was graduated from Holly Ridge High School and also attended Northeast State.

Miss Mary Jane Dreasler will be the maid of honor and the bridesmaids, Mrs. Jack Barnette Mrs. Larry Barnes and Mrs. Joe Gord .

Charles Taunton is the best man and ushers will include Billy Joe Taunton, Windell Taunton, W. L Strong and Lloyd Crain.

Hill-Horn

Mrs. Marie Horn became the bride of Billy Ray Hill in a recent ceremony said in Atlanta. After a week in Alexandria, the home of the bridegroom, they left for Oklahoma where they will reside.

Drain heated green beans and serve with soy-ginger butter. Combine soft butter with a little soy sauce and finely chopped preserved ginger. Serve with fried or baked salmon and fluffy mashed potatoes for an unusually good supper.

BRIDES

Let Our Consultant Help You With Your . . .

- Invitations
- Announcements
- Place Cards, Etc.

COME IN SOON!
NO EXTRA CHARGE
FERD LEVI
STATIONERY CO.
101 N. Grand FA 2-8147

Attendants Announced For Bernat-Masur Nuptials

The wedding attendants have been chosen for the marriage of Miss Sylvia Masur, daughter of Mr. and Mrs. Myer Weldman, to Jerry Bernat, son of Mr. and Mrs. Harry Bernat, of Kansas City, Mo. The marriage will be solemnized at 8 o'clock in the evening of November 28, at Temple B'nai Israel. A reception will follow at the Bayou DeSiard Country Club.

Miss Masur has chosen as her maid of honor, Miss Louise Doernberg. The bridesmaids will be Miss Janice Weinstein, of Shreveport, Miss Joan Kaufman, of Baton Rouge, Miss Roseann Marks, Miss Fran Bernat, sister of the bridegroom - elect, Kansas City, Mo. and Miss Janet Finkelor, of Coral Gables, Fla.

Charles Masur, brother of the bride, will be the best man and serving as ushers and groomsmen will be Bo Pasternack, Dr. Mervin Lippman, Kenneth Cohn, Donald Wolfe and Morley Steinberg, all of Kansas City, Mo. and Max Perlman, Middle Village, New York.

Dream Diet In TV Dinner

CHICAGO (UP) — In the what's new department: a "dream diet" for a calorie-counter's "TV" dinner.

The diet is a frozen, ready-made meal in eight varieties. It contains meat, vegetables, salad and dessert. Each dinner averages only 275 calories.

Entrees are broiled chicken, pork tenderloin, Swiss steak, breaded veal, roast beef, breaded haddock, macaroni scallopini and diced beef with vegetables in gravy.

The packaged dinners, developed by the "Diets of Rochester," in Rochester, Minn., come in pouches and take 15 minutes to cook in boiling water.

Elliott-Wilkins

Mrs. Thelma Wilkins and Almo Elliott were married in the home of Rev. L. G. Shaw in Winnfield on Friday evening, November 1. The bride is the daughter of the late Mr. and Mrs. Jim Clark and Mr. Elliott is the son of Mrs. Lucy Ann Elliott and the late Mr. Elliott, all of Dodson. The bride and groom will make their home at Buckham Camp and Dodson.

When you are using fresh herbs, chop them very find to extract flavor.

Just arrived! This gentle, lasting, transparent film that softens, smooths and protects the skin, giving it a young and dewy look. To be worn under any of the Elizabeth Arden foundations. A blessing to the most sensitive skin, it is a delightful body lotion too.

3 oz. 5.00, 7¼ oz. 10.00

prices plus tax

Ask to see Elizabeth Arden Invisible Veil Face Powder— the finest in the world. 2.75, 5.00

COSMETICS The Palace MAIN FLOOR

The Palace

Luxurious Fashions
for today's beautiful woman

silk de nuit Morlove blouse

10.95

Purest silk . . . newest fabric! Draped with a couturier touch by Morlove . . and its perfect with a suit or on its own . . . and hand washable. Beige or navy, 30 to 38.

FINE FASHIONS . . . SECOND FLOOR

Perfect start . . .

suit by Jablow

Soft flannel in wool and fur mixture . . . Azurine Green color that's tops in good taste . . . and of course, the incomparable styling of Arthur Jablow, designer extraordinary! And Jablow fashions are exclusively at The Palace . . .

$175

FINE FASHIONS . . . SECOND FLOOR

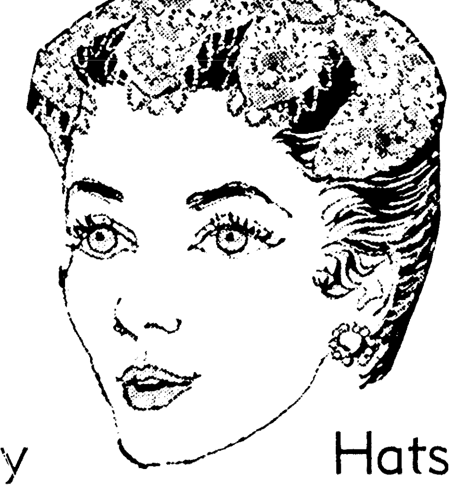

for Gala Days Ahead

Holiday Hats

For daytime and after five. Sequins . . . satins . . . panne' . . . fabrics. Choose from a vastly varied collection of white, black, and luscious pastels.

8.98 TO 18.98

MILLINERY . . . SECOND FLOOR

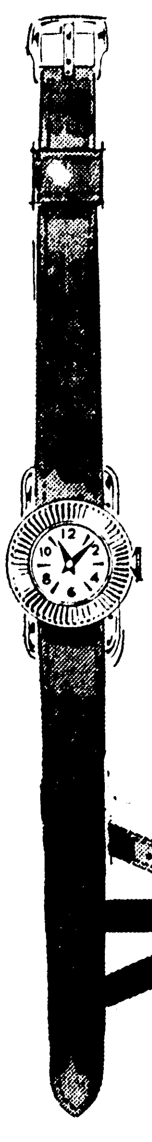

Enjoy the variety of Three Color Changes In Our Taylorette Costume Watches

$15 Plus Tax

Match the color of your costume with our golden metal wrist watch by **Taylorette.** Three colored straps and crystal frames to change about at will. Black, navy and red, 15.00. Also an accessory kit with three additional changes in brown, grey and green, 5.00. Prices plus fed. tax.

COSTUME JEWELRY
MAIN FLOOR

Lizard Handbags by Harry Rivets

$25 UP

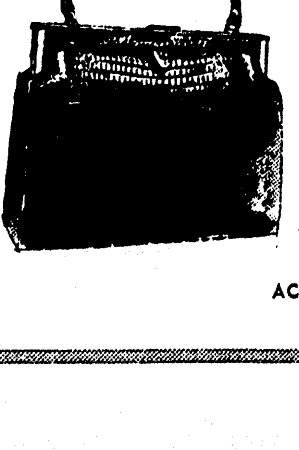

Final touch to an exquisite costume . . . Your Harry Rivets lizard bag has non-tarnishable jewelry. frame. Sport rust or black.

ACESSORIES . . . MAIN FLOOR

The Palace

Live with the beauty of

Damask Rose

Glorious Exultant, Sterling Silver

Six piece place setting . . . as low as

32.50

*Trade-mark

Here carved in ageless solid silver, the beauty of a world-famed rose . . . a rose that means beauty ever new! Also in equally exquisite Flower Lane pattern . . . 34.75 per place setting Or in complete services for 6, 8, or 12.

GIFTS . . . MAIN FLOOR

MISS DORIS MARIE KITCHENS

Miss Kitchens To Wed Charles Anthony Pollard

Of prominence this Sunday is the announcement by Mr. and Mrs. John Fred Kitchens, of Vicksburg, Miss. of the engagement of their daughter, Miss Doris Marie Kitchens to Charles Anthony Pollard, son of Mr .and Mrs. Percy E. Pollard, of Oak Grove.

The nuptials will be solemnized December 28 at 6:30 o'clock in the Gibson Memorial Methodist Church in Vicksburg. A reception will follow in the recreational hall of the church.

Miss Kitchens is a graduate of Carr Central High School and attended Mississippi Southern and Northeast State College. She is a member of Delta Omicron, music fraternity.

Mr. Pollard was graduated from Oak Grove High School and attended Tulane University and Northeast State College where he is a pre - med student. He is a member of Kappa Alpha Order, social fraternity and Phi Mu Alpha, music fraternity.

Miss Kitchens has selected as her matron of honor her sister. Mrs. Juanita Robinson and as bridesmaids, Miss Adele Blackburn and Miss Sally Sue Greer.

Mr. Pollard will have as his best man, Douglas McIntosh and groomsmen and ushers will be Ed Johnson and Horace Smith, both of Monroe, and Charles M. Bass, John Vernon Simms, Arden Jess Smith and Randall Barron, of Oak Grove.

Bayou Bridge Club Winners

Winners on Masterpoint night at the Bayou DeSiard Country Club this week were, North - South, Mrs. Marion Gray and John Theus, first, Mr. and Mrs. Percy Sandman, second, and Mrs. Allan Sholars and Mrs. Arthur Dryburgh, third.

Playing East-West, first, Mrs. Lena Schlosser and Mrs. Gordon Wright, second, Mr. and Mrs. Bill Wilson and third, Mrs. Noland Harvey and Mrs. A. L. Harrington.

Couple Plan November Vows

Mr. and Mrs. E. L. Canady, of West Monroe, announce the engagement and approaching marriage of their daughter, Glenda, to Bob Burnley, son of Mrs. Clara Burnley, of Sallis, Miss., and Leon Burnley, Memphis, Tenn.

Miss Canady is a graduate of La Salle High School and Louisiana Polytechnic Institute.

Mr. Burnley was graduated from Delhi High School and Louisiana Tech and has served two years with the United States Marine Corps. He is now assistant football coach at Hallsville High School, Hallsville, Texas.

The wedding will take place November 23, in the First Baptist Church, of West Monroe, at 2 o'clock in the afternoon.

Coffee Party This Saturday Fetes Miss Davis

The setting for a coffee party honoring Miss Lynda Davis this Saturday was the Ray Rhymes home on Myrtle Street. Entertaining for the bride - elect were Mrs. Rhymes, Mrs. Thomas B. Godfrey and Mrs. Maurice H. Lindsay.

For the morning occasion, the honor guest wore a fall frock in beige wool complemented with gold - leaf jewelry. Arrangements of white chrysanthemums and pearlized fruits were used throughout the reception rooms and in the den clusters of strawberries provided accent for trailing ivy ir a brass urn. A white wedding tree decorated with tiny love birds, wedding bells and bags of rice formed the centerpiece for the serving table. A miniature bride and groom stood at the base of the tree which was encircled with white camellias.

Mrs. Dewitt Henry poured and was assisted in serving by Mrs. Fletcher Ashcraft, Mrs. Guy Campbell, Miss Joe Marie Ellett, Mrs. Robert Ewing, III, Mrs. Clifton B. Flinn, Mrs. Hugh L. Tolbert and Miss Virginia Scheen. Mrs. Harry J. Moresi, Jr. was in charge of the guest book.

Sybil Perkins Is Betrothed

Mr. and Mrs. Francis M. Perkins of West Monroe announce the engagement and approaching marriage of their daughter, Miss Sybil Elaine Perkins, to Edward L Taunton, son of Mr. and Mrs. Edward C. Taunton, of Holly Ridge

The wedding will be celebrated December 13 at 7:30 o'clock ir the evening, at the Trinity Baptist Church.

Miss Perkins is a graduate of West Monroe High School and attended Northeast State College Mr. Taunton was graduated from Holly Ridge High School and also attended Northeast State.

Miss Mary Jane Dreasler will be the maid of honor and the bridesmaids, Mrs. Jack Barnette Mrs. Larry Barnes and Mrs. Joe Gord...

Charles Taunton is the best man and ushers will include Billy Joe Taunton, Windell Taunton, W. L Strong and Lloyd Crain.

Hill-Horn

Mrs. Marie Horn became the bride of Billy Ray Hill in a recent ceremony said in Atlanta. After a week in Alexandria, the home of the bridegroom, they left for Oklahoma where they will reside.

Drain heated green beans and serve with soy-ginger butter. Combine soft butter with a little soy sauce and finely chopped preserved ginger. Serve with fried or baked salmon and fluffy mashed potatoes for an unusually good supper.

BRIDES
Let Our Consultant Help You With Your . . .
- Invitations
- Announcements
- Place Cards, Etc.
COME IN SOON!
NO EXTRA CHARGE
FERD LEVI STATIONERY CO.
101 N. Grand FA 2-8147

Attendants Announced For Bernat-Masur Nuptials

The wedding attendants have been chosen for the marriage of Miss Sylvia Masur, daughter of Mr. and Mrs. Myer Weldman, to Jerry Bernat, son of Mr. and Mrs. Harry Bernat, of Kansas City, Mo. The marriage will be solemnized at 8 o'clock in the evening of November 28, at Temple B'nai Israel. A reception will follow at the Bayou DeSiard Country Club.

Miss Masur has chosen as her maid of honor, Miss Louise Doernberg. The bridesmaids will be Miss Janice Weinstein, of Shreveport, Miss Joan Kaufman, of Baton Rouge, Miss Roseann Marks, Miss Fran Bernat, sister of the bridegroom - elect, Kansas City, Mo. and Miss Janet Finkelor, of Coral Gables, Fla.

Charles Masur, brother of the bride, will be the best man and serving as ushers and groomsmen will be Bo Pasternack, Dr. Mervin Lippman, Kenneth Cohn, Donald Wolfe and Morley Steinberg, all of Kansas City, Mo. and Max Perlman, Middle Village, New York.

Dream Diet In TV Dinner

CHICAGO (UP) — In the what's new department: a "dream diet" for a calorie-counter's "TV" dinner.

The diet is a frozen, ready-made meal in eight varieties. It contains meat, vegetables, salad and dessert. Each dinner averages only 275 calories.

Entrees are broiled chicken, pork tenderloin, Swiss steak, breaded veal, roast beef, breaded haddock, macaroni scallopini and diced beef with vegetables in gravy.

The packaged dinners, developed by the "Diets of Rochester," in Rochester, Minn., come in pouches and take 15 minutes to cook in boiling water.

Elliott-Wilkins

Mrs. Thelma Wilkins and Almo Elliott were married in the home of Rev. L. G. Shaw in Winnfield on Friday evening, November 1. The bride is the daughter of the late Mr. and Mrs. Jim Clark and Mr. Elliott is the son of Mrs. Lucy Ann Elliott and the late Mr. Elliott, all of Dodson. The bride and groom will make their home at Buckham Camp and Dodson.

When you are using fresh herbs, chop them very find to extract flavor.

VELVA MOISTURE FILM
a new experience in beauty from the Salon of
Elizabeth Arden

Just arrived! This gentle, lasting, transparent film that softens, smooths and protects the skin, giving it a young and dewy look. To be worn under any of the Elizabeth Arden foundations. A blessing to the most sensitive skin, it is a delightful body lotion too.

3 oz. 5.00, 7¼ oz. 10.00

prices plus tax

Ask to see Elizabeth Arden Invisible Veil Face Powder— the finest in the world. 2.75, 5.00

COSMETICS The Palace MAIN FLOOR

The Palace

Luxurious Fashions
for today's beautiful woman

silk de nuit Morlove blouse
10.95

Purest silk . . . newest fabric! Draped with a couturier touch by Morlove . . and its perfect with a suit or on its own . . . and hand washable. Beige or navy, 30 to 38.

FINE FASHIONS . . . SECOND FLOOR

Perfect start . . . suit by Jablow

Soft flannel in wool and fur mixture . . . Azurine Green color that's tops in good taste . . . and of course, the incomparable styling of Arthur Jablow, designer extraordinary! And Jablow fashions are exclusively at The Palace . . .

$175

FINE FASHIONS . . . SECOND FLOOR

for Gala Days Ahead

Holiday Hats

For daytime and after five. Sequins . . . satins . . . panne' . . . fabrics. Choose from a vastly varied collection of white, black, and luscious pastels.

8.98 TO 18.98

MILLINERY . . . SECOND FLOOR

Lizard Handbags by Harry Rivets

$25 UP

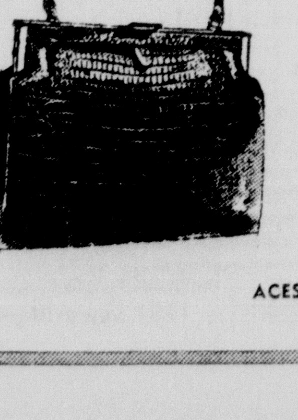

Final touch to an exquisite costume . . . Your Harry Rivets lizard bag has nontarnishable jewelry frame. Sport rust or black.

ACCESSORIES . . . MAIN FLOOR

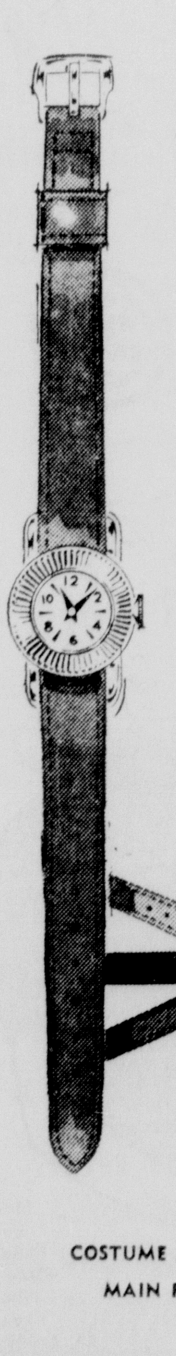

Enjoy the variety of Three Color Changes In Our Taylorette Costume Watches

$15 Plus Tax

Match the color of your costume with our golden metal wrist watch by **Taylorette.** Three colored straps and crystal frames to change about at will. Black, navy and red, 15.00. Also an accessory kit with three additional changes in brown, grey and green, 5.00. Prices plus fed. tax.

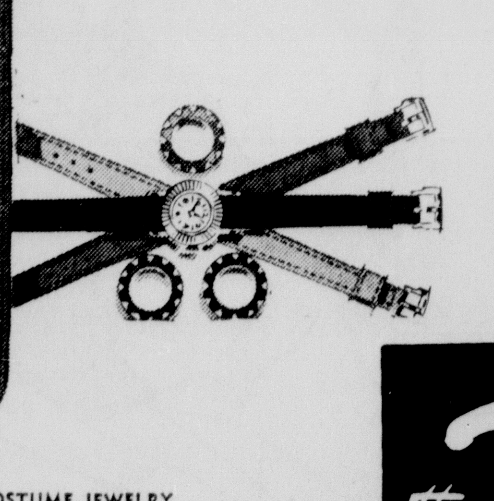

COSTUME JEWELRY MAIN FLOOR

The Palace

Live with the beauty of Damask Rose

Glorious Exultant, Sterling Silver

Six piece place setting . . . as low as

32.50

*Trade-mark

Here carved in ageless solid silver, the beauty of a world-famed rose . . . a rose that means beauty ever new! Also in equally exquisite Flower Lane pattern . . . 34.75 per place setting Or in complete services for 6, 8, or 12.

GIFTS . . . MAIN FLOOR

Roman Banquet Gala Event For Neville Latin Club

Members of the Latin Club of Neville High School, wearing authentic Roman costumes, created a realistic setting for the Roman Banquet in the gardens of Miss Emy Lou Biedenharn. The guests, senators and and patricians reclined at long table lighted by tapers in silver holders and ladened with fruits. They were served by "the slaves" —members of the first year Latin class, who also furnished the entertainment or the evening.

An important feature of the evening was the installation of officers with George Riser, outgoing president, presiding. Heading the club for this year will be Miss Nancy Snellings, president; Howard John, vice - president; Miss Ruth Ann Boggs, secretary; Miss Lynda Sue Hendricks, treasurer; Miss Suzanne Smith, reporter; Miss Gretchen Guelzow and Miss Ginger Donald, historians. Gene Howard, sergeant - at - arms; Slade Moody, parliamentarian; Miss Georgia Burkett, chaplain and Miss Janet Hyman, program chairman.

Guests for the occasion included with Miss Biedenharn, and Miss Ruth Simmons, class reporter, were Mrs. Eunice Dunn, Mrs. Margaret Flournoy, Mrs. George Snellings, Jr., Miss Genevra Washburn and Mrs. C. S. Foster.

The Senators, Miss Donna Guyton, Guy Campbell, George Riser, Miss Ann Trousdale, Hershal Abbott, Carrick Inabnett, Mickey Tarver, George Patterson, Miss Marcia Willis, Jimmy Leverett, Miss Jenny Williams, King Stubbs, Warren Lassiter, Dickie Wright, Allen Foster and Miss Kaite Young.

The Patricians, John Frazer, Miss Mary Jo Strausser, Miss Gretchen Guelzow, Miss Jeanne Rogillio, Miss Janet Hyman, Miss Ginger Donald, Miss Sharon Mann, Kenneth Blue, Miss Ruth Ann Boggs, Miss Suzanne Smith, Chuck Rubey, Miss Betty Slaughter, Howard John, Slade Moody, Miss Gay Sievers, Miss Nancy Snellings Richard Olson, Miss Billie Sue Dixon, John Brynes, Mike Boyken.

The slaves, Jommy Woods, Bucky Buckner, Miss Gwen Reynolds, Miss Nancy Nolen, Miss Carol Haddad, Tommy Caldwell, Miss Nina Jo Osborne, Miss Lynn Smith, Miss Theresa Danna, Miss Sandra Simpson, Drury Bynum, Miss Judy Neal, Miss Joan Williams, Miss Dale Guilkey, Dewel Smith, Arthur Ensminger, Miss Betty Lou Echols, Miss Mary Jane Young, Jim Guthrie, Roger Klam. And Miss Carol McKeithen, Alex Myatt, Miss Jean Slaughter, Miss Carolyn Brady, Julian Mell, Miss Nelwyn Tullos, Miss Jane Godfrey, Courtland Gray, Miss Barbara Simmons, Ronald Marks, Miss Louise Moak, Miss Mary John Loftin, Wynne Jefferson, Miss Frances Parks, Miss Lynda Bassett, Hebie Ryland, Miss Mary Nell Works, Miss Nancy Wilson, John McNeil, Ad Walker, Jim Fitch, Pete Mulhern, Miss Marie Nelson, Miss Dianne McGee and Miss Pat Kelly.

High-Style Wools Woo Sub-Teens

Fashion designers have their eyes on sub-debs of the junior high set this fall, and are presenting them with a dazzling assortment of campus and classroom fashions, as carefully styled as those designed for the grown-ups

All the newest silhouettes seen in adult fashion collections have been scaled down for the sub-teens this season, from the important Chanel middy to the whirl skirted party dress. Particularly impressive is the variety of fine fabrics available in school clothes with emphasis on wonderful, lightweight woolens such as polished broadcloth, rustic tweed, popular jerseys and woolknits.

How To Pick The Proper Petticoat

No matter what Paris says about the sack silhouette, young girls still want full skirts and petticoats for date and party wear. In the daytime they may wear casual shirts and slim skirts. but at date time out come the petticoats.

Girls feel dressed-up and romantic if they have a froth of skirts that whirl when they dance, says Starletta Dennison of New York, a designer who specializes in petticoats. She advises a ward robe of five different petticoats ranging from softly flared to crisply bouffant. All, she points out, should be smooth about the hipline and flare below, to fit the new fashions and give the figure a graceful look. Here are some of her tips on how to shop for a proper petticoat:

1. Always examine inside seams and hem of a petticoat. If there are brittle raw edges, the workmanship is poor and the seams or hem may catch on stockings and underwear. A well-made petticoat should have turned-under or ribbon-bound seams.

2. Check the thread used in sewing the petticoat. If the garment is nylon, the thread should also be nylon.

TETE-A-TETE

MR. AND MRS. F. C. TERZIA JR. left Friday for Shreveport where they were joined by Mrs. Terzia's mother, Mrs. Irene Pyburn, for a trip to Philadelphia, Pa. Taking the trip by plane, they will be the house guests of Dr. and Mrs. Charles Schober and children while Mr. Terzia attends the National Lumber and Building Dealer's Association Convention being held there. They plan to be away until next Sunday.

MRS. D. Y. SMITH left early this week for Albany, Ga. where she will be the guest of Mr. and Mrs. Frank Cook. With the Cooks she will go to Atlanta, Ga. for several days and from there to Shreveport where she will stay with her grandchildren, while their parents, the Douglas Smiths are in New York for a week.

MR. AND MRS. GILBERT FAULK and their son, Guy Ogden, have taken possession of their newly purchased home at 1404 Emerson Ave. The Faulks are spending this weekend in Baton Rouge.

MRS. VERNON MAISH is at home again after several weeks in Atlanta, Ga. with her sister Mrs. Win P. Craig. Mrs. Craig made the return trip to Monroe and will visit here until early next week.

MRS. J. W. TYLER, the former Miss Esther Speed, and her daughter-in-law, Mrs. John Tyler arrived Friday from Lookout Mt. Tenn. Mrs. Tyler will spend the winter here as guest of Mrs. Hillyer R. Speed in her home on St. John Drive. The junior Mrs. Tyler will return to Tennessee today.

RECENT GUESTS of Mr. and Mrs. Robert Downing were Mrs. Downing's parents, Mr. and Mrs. Bobby Dugas, of Donaldsonville.

FORMER MONROYAN, Col. T. D. Boaz, who is stationed at Ft. Sam Houston, San Antonio, Texas was the guest this week of Dr. and Mrs. Carroll Summer.

MR. AND MRS. HUGH CARTER LAINE leave today for their new home in El Paso, Texas. The Laine's arrived from their three weeks honeymoon spent in Florida and Islands in the Caribbean and have been the guests of their parents, Mr. and Mrs. James A. Noe since last Friday.

'Fluid' Is The Key Word In Fall And Winter Furs

Easy fluid lines give grace and freedom of movement in fall and winter furs. The new silhouettes achieve a suppleness normally found only in cloth coats. Draping the fur like fabric, shirrings, tucks or pleats with gentle ease of line has achieved truly functional but feminine designs.

Three silhouettes predominate in the collection. The fashion leader is the tapered silhouette, on the hobble side with softly expanded and rounded shoulders. The straight silhouette follows with more width across the shoulders and softening details at top. Third is the full silhouette released all around from the shoulders, worked with panels at the back or swing to the sides emanating in most cases from shirred yokes.

More exposure is the general rule for necklines with collars most frequently set far away from the nape of the neck. Sleeves look shorter, often bell in shape, usually uncuffed and occasionally flared out at the bottom. Deeper armholes complete the story of release and top interest. Many belts are shown usually pulled through slits at the side seams giving a fitted line in front with fullness at the back. When it comes to lengths the long coat is thirteen inches from the floor. The three quarter coat is again highly important, and cape effects in jackets and coats lend true excitement to this elegant collection of beautiful furs.

Designers have veered away from the fur on fur theme this year, allowing each fur to stand on its own beauty. Alaska Fur Seal is shown in black, matara. and in the newest shade in seal, kitovi, there is an outstanding model with fullness stemming from a shirred yoke. There is a striking Somali leopard coat with the sleeves worked horizontally achieving an interesting effect Grey and black Russian broadtail is sleekly lustrous in jackets and coats. Beige Arianas river otter is featured for sports wear. A black southwest African Persian lamb coat features black satin trimming, and Saga Norwegian blue fox appears in a bolero with wide squared off collar. For evening, Empress Chinchilla is charming in a tiered cape, and last but far from least, mink is presented in all lengths and silhouettes.

Mink, usually worked in full luxuriously wide skins, is seen in all its glorious hues from a black-dyed mink long coat to pure white jasmine, with the in between shades running the full gamut of the entire mutation mink family including tourmaline. The tapered or slightly barreled silhouette is emphasized in autumn haze mutation mink developed in one style shown in three different lengths. and the ultimate in design in a back laced coat of lutetia mutation mink. Newest effects in stoles are achieved through diagonal workings of pelts or in longer lengths such as a wide autumn haze mutation mink straight stole measuring a full one hundred inches.

Revillon's collection, designed in Paris and deftly developed in their own New York workroom, is truly one of good taste and understated elegance.

Tips For Making Jelly

MINNEAPOLIS — (UP) —University of Minnesota nutritionists offer these tips to prevent crystals from forming and spoiling the texture of grape jelly. Let juice stand overnight before making the jelly. Crystals will settle to the bottom. In the morning, pour off the clear juice and discard the sediment.

Rosemary is a fine seasoning to use when cooking veal.

Girl Scout News

A new Brownie Scout troop of third graders at Lida Benton School, Troop 11, has registered with Mrs. George Porter as leader and Mrs. Miles as assistant. Serving on the troop committee are Mrs. W. A. Parker, chairman, Mrs. H. B. Burress, Mrs. Finkbeiner, Jr., Mrs. S. B. Wright, and Mrs. B. S. Dupree.

The following girls have completed membership requirements and are happily going about the busniess of being helpful Brownies: Beverly Ann Finkbeiner, Betty Jo Spargo, Sandra Hobbs, Patricia Parker, Linda Sue Burress, Bertha Claire Dupree, Carolyn Hobgood, Linda Gail Miles, Patricia Fisher, Margaret Cowart, Theresa Goodson, Sherry Wright, Billie Fisher, Barbara Gail May, Carolyn Morgan, Sandra Kay Porter, Judy Fisher, Patricia Harris, Betty Jean Stevens, Vicki Lynn Presnall and Mary Ann England.

The girls consider themselves especially lucky because their leader has an especial talent in handcraft and they are looking forward to a good program along that line. Mrs. Porter is the one who has conducted two workshops on pottery for leaders and has agreed to fire the articles made in troops. Troop 11 got its project started last week, learning to wedge clay and to make a pinch pot from a ball of clay. At later meetings the girls will decorate their pieces and Mrs. Porter will glaze and fire them.

Troops 4 and 48 have chosen pottery, we hear for the second class requirement which says "Make an original design and carry it out in one of the following media," listing many materials. There is no way to copy or fail to be original with pottery, starting with a lump of clay.

Troop 4 has completed registration for its first year of Intermediate Scouting. The girls will now proudly wear two membership stars for those years of Brownie Scouting they have completed. They have been working on nature and literature and dramatics on the second class rank. They took part in the recent work and play day at Pine Wood.

Registered as leaders are Mrs. C. H. Bird and Mrs. Dean Carter, with Mrs. Billye Adams, Mrs. Gordon E. Lyons, Mrs. A. D. Hanks, and Mrs. C. W. Overton on the troop committee. The girls, all of whom are fifth graders at Georgia Tucker school, are: Linda Sue Adams, Kathryn Louise Bird, Camille Carso, Jean Carter, Dianne Crawford, Ann Hands, Carolyn Herbert, Albertine Kimball, Carolyn Lyons, Carol Overton, and Mary Polk.

Registrations are coming in thick and fast for new and re-registered troops. Silver Waters is doing its part to add to that three million figure at national.

Colored gloves replace white gloves in high society. Fashion experts say the gloves let women keep up with color trends, even if they can't wear the shade in large amounts. Most important color for spring is blue, from deep to pastel.

Pumpkin pie topped with whipped cream and sprinkled with chopped or ready diced almonds makes an eventful dessert.

shop early for Christmas

for Christmas Gifting or Wearing

A GAY GIFT ARRAY of sportswear —by— Bobbie Brooks

Fields MONROE LA

Dyed-To-Match BAN-LON Sweaters and Wool Skirts... Strictly This Years Fashion News In Up-To-The-Minute Colors

● Mint ● Apricot ● Blue Bell ● Cherry

For a self sufficient wardrobe ... miraculous BAN-LON full-fashioned sweaters ... hand washable ... retains shape forever! Does not nap up!

These fine sweaters are teamed up with slim and trim wool skirts ... and dyed-to-match slub textured cotton shirts!

(a) Classic short sleeve slip-over 6.98
(b) Classic long sleeve cardigan 8.98
(c) 100% wool slim skirt 10.98
(d) Short sleeve slip-over with collar 8.98
(e) Cardigan with chevron rib collar 10.98
(f) 100% wool shadow stripe slim skirt 10.98
(g) Slub-Textured Shirt 5.98

All In Sizes 7-15

DOWNTOWN PARK-SHOP

Use One Of Our 3 Convenient Charge Plans

FIELD'S Unique & Beautiful Christmas Gift-Wrapping Is FREE!

OPEN Friday Nights 'Til 8 PM

Mail and Phone Orders Filled Phone FA 2-4405

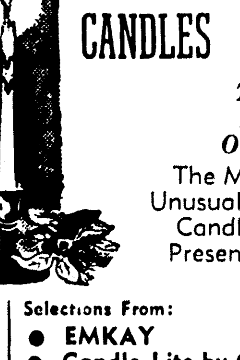

CANDLES

To Enhance The Beauty & Spirit Of The Holidays!

The Most Beautiful, Unusual and Decorative Candles Ever To Be Presented In Monroe

Selections From:
- EMKAY
- Candle-Lite by COLE
- Decorative Candles by CORY
- 4-Season GLO-CANDLES

original creations scented with mountain fragrance and frosted with snow

BETTY'S Gift Shop

Forsythe Shopping Center

SEARS ROEBUCK AND CO.

shop Sears every Wed. and Friday 'til 9 PM

Come In and Meet Miss Joan Clarke

Sears trained corsetier. She will be in our store Monday, Tuesday, and Wednesday to assist you in your selection of a Charmode bra or foundation. Miss Clarke will be glad to answer your questions and give you suggestions for a lovelier figure!

jast say "charge it" on SEARS REVOLVING CHARGE

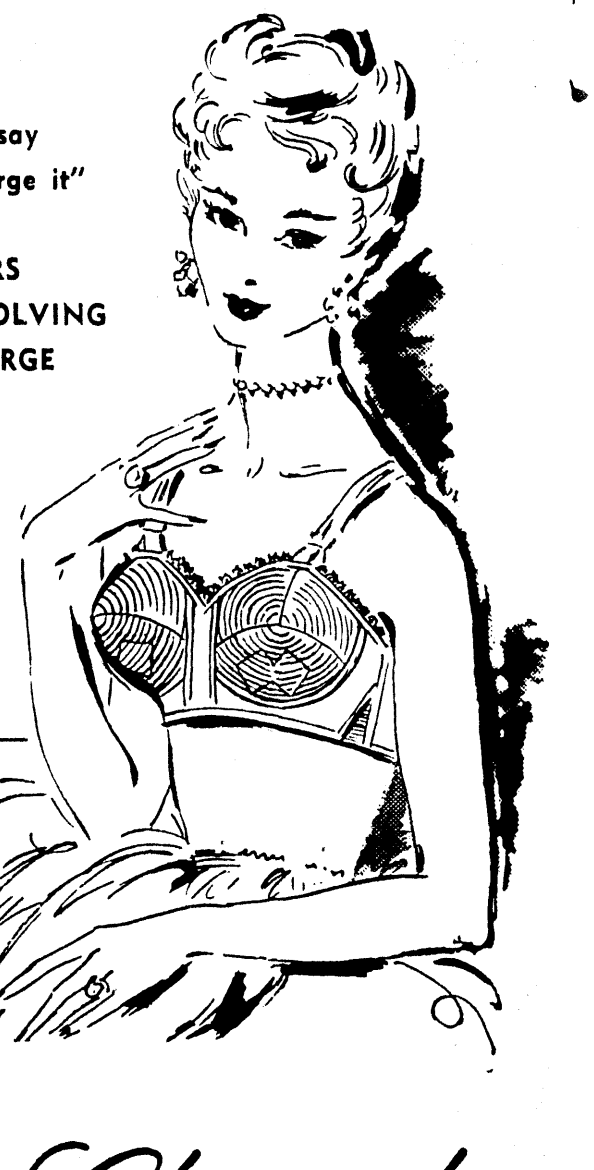

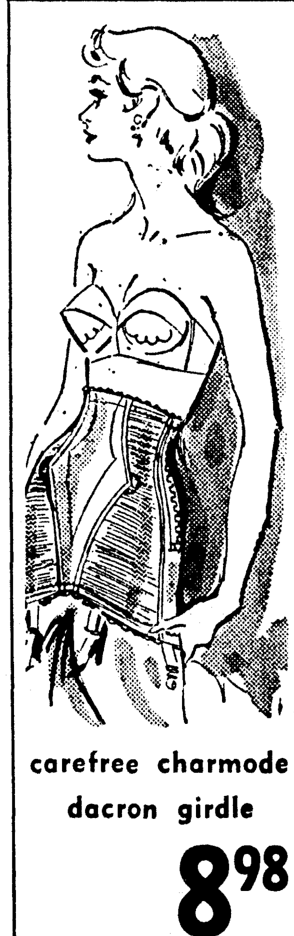

carefree charmode dacron girdle 8.98

White Dacron* leno elastic so easy to wear, care for. Flatter-ees boning never pokes. 26-34-in. *DuPont trademark.

Charmode

circular stitched elfin cordtex bra

● Sizes 32 to 42, A, B, C Cups!

2.98

Charmode creates new beauty with Dacron* and cotton in stitched circular cups for accentuated uplift and Elfin Cordtex inserts for firm support. Sta-Tite elastic in back assures long wear. White in sizes 32-36 A; 32-38 B; 32-42 C.

Free Storeside Parking...

"Satisfaction Guaranteed or Your Money Back"

1501 Louisville Ave. Phone FA 5-1441

SEARS

Roman Banquet Gala Event For Neville Latin Club

Members of the Latin Club of Neville High School, wearing authentic Roman costumes, created a realistic setting for the Roman Banquet in the gardens of Miss Emy Lou Biedenharn. The guests, senators and and patricians reclined at long table lighted by tapers in silver holders and ladened with fruits. They were served by "the slaves" —members of the first year Latin class, who also furnished the entertainment or the evening.

An important feature of the evening was the installation of officers with George Riser, outgoing president, presiding. Heading the club for this year will be Miss Nancy Snellings, president; Howard John, vice - president; Miss Ruth Ann Boggs, secretary; Miss Lynda Sue Hendricks, treasurer; Miss Suzanne Smith, reporter; Miss Gretchen Guelzow and Miss Ginger Donald, historians, Gene-Howard, sergeant - at - arms; Slade Moody, parliamentarian; Miss Georgia Burkett, chaplain and Miss Janet Hyman, program chairman.

Guests for the occasion included with Miss Biedenharn, and Miss Ruth Simmons, class reporter, were Mrs. Eunice Dunn, Mrs. Margaret Flournoy, Mrs. George Snellings, Jr., Miss Genevra Washburn and Mrs. C. S. Foster.

The Senators, Miss Donna Guyton, Guy Campbell, George Riser, Miss Ann Trousdale, Hershal Abbott, Carrick Inabnett, Mickey Tarver, George Patterson, Miss Marcia Willis, Jimmy Leverett, Miss Jenny Williams, King Stubbs, Warren Lassiter, Dickie Wright, Allen Foster and Miss Kaite Young.

The Patricians, John Frazer, Miss Mary Jo Strausser, Miss Gretchen Guelzow, Miss Jeanne Rogillio, Miss Janet Hyman, Miss Ginger Donald, Miss Sharon Mann, Kenneth Blue, Miss Ruth Ann Boggs, Miss Suzanne Smith, Chuck Rubey, Miss Betty Slaughter, Howard John, Slade Moody, Miss Gay Sievers, Miss Nancy Snellings Richard Olson, Miss Billie Sue Dixon, John Brynes, Mike Boyken.

The slaves, Jommy Woods, Bucky Buckner, Miss Gwen Reynolds, Miss Nancy Nolen, Miss Carol Haddad, Tommy Caldwell, Miss Nina Jo Osborne, Miss Lynn Smith, Miss Theresa Danna, Miss Sandra Simpson, Drury Bynum, Miss Judy Neal, Miss Joan Williams, Miss Dale Guilkey, Dewel Smith, Arthur Ensminger, Miss Betty Lou Echols, Miss Mary Jane Young, Jim Guthrie, Roger Klam. And Miss Carol McKeithen, Alex Myatt, Miss Jean Slaughter, Miss Carolyn Brady, Julian Mell, Miss Nelwyn Tullos, Miss Jane Godfrey, Courtland Gray, Miss Barbara Simmons, Ronald Marks, Miss Louise Moak, Miss Mary John Loftin, Wynne Jefferson, Miss Frances Parks, Miss Lynda Bassett, Hebie Ryland, Miss Mary Nell Works, Miss Nancy Wilson, John McNeil, Ad Walker, Jim Fitch, Pete Mulhern, Miss Marie Nelson, Miss Dianne McGee and Miss Pat Kelly.

High-Style Wools Woo Sub-Teens

Fashion designers have their eyes on sub-debs of the junior high set this fall, and are presenting them with a dazzling assortment of campus and classroom fashions, as carefully styled as those designed for the grown-ups.

All the newest silhouettes seen in adult fashion collections have been scaled down for the sub-teens this season, from the important Chanel middy to the whirl skirted party dress. Particularly impressive is the variety of fine fabrics available in school clothes with emphasis on wonderful, lightweight woolens such as polished broadcloth, rustic tweed, popular jerseys and woolknits.

How To Pick The Proper Petticoat

No matter what Paris says about the sack silhouette, young girls still want full skirts and petticoats for date and party wear. In the daytime they may wear casual shirts and slim skirts, but at date time out come the petticoats.

Girls feel dressed-up and romantic if they have a froth of skirts that whirl when they dance, says Starletta Dennison of New York, a designer who specializes in petticoats. She advises a ward robe of five different petticoats ranging from softly flared to crisply bouffant. All, she points out, should be smooth about the hipline and flare below, to fit the new fashions and give the figure a graceful look. Here are some of her tips on how to shop for a proper petticoat:

1. Always examine inside seams and hem of a petticoat. If there are brittle raw edges, the work manship is poor and the seams or hem may catch on stockings and underwear. A well-made petticoat should have turned-under or ribbon-bound seams.

2. Check the thread used in sewing the petticoat. If the garment is nylon, the thread should also be nylon.

TETE-A-TETE

MR. AND MRS. F. C. TERZIA JR. left Friday for Shreveport where they were joined by Mrs. Terzia's mother, Mrs. Irene Pyburn, for a trip to Philadelphia, Pa. Taking the trip by plane, they will be the house guests of Dr. and Mrs. Charles Schober and children while Mr. Terzia attends the National Lumber and Building Dealer's Association Convention being held there. They plan to be away until next Sunday.

MRS. D. Y. SMITH left early this week for Albany, Ga. where she will be the guest of Mr. and Mrs. Frank Cook. With the Cooks she will go to Atlanta, Ga. for several days and from there to Shreveport where she will stay with her grandchildren, while their parents, the Douglas Smiths are in New York for a week.

MR. AND MRS. GILBERT FAULK and their son, Guy Ogden, have taken possession of their newly purchased home at 1404 Emerson Ave. The Faulks are spending this weekend in Baton Rouge.

MRS. VERNON MAISH is at home again after several weeks in Atlanta, Ga. with her sister Mrs. Win P. Craig. Mrs. Craig made the return trip to Monroe and will visit here until early next week.

MRS. J. W. TYLER, the former Miss Esther Speed, and her daughter-in-law, Mrs. John Tyler arrived Friday from Lookout Mt. Tenn. Mrs. Tyler will spend the winter here as guest of Mrs. Hillyer R. Speed in her home on St. John Drive. The junior Mrs. Tyler will return to Tennessee today.

RECENT GUESTS of Mr. and Mrs. Robert Downing were Mrs. Downing's parents, Mr. and Mrs. Bobby Dugas, of Donaldsonville.

FORMER MONROYAN, Col. T. D. Boaz, who is stationed at Ft. Sam Houston, San Antonio, Texas was the guest this week of Dr. and Mrs. Carroll Summer.

MR. AND MRS. HUGH CARTER LAINE leave today for their new home in El Paso, Texas. The Laine's arrived from their three weeks honeymoon spent in Florida and Islands in the Caribbean and have been the guests of their parents, Mr. and Mrs. James A. Noe since last Friday.

'Fluid' Is The Key Word In Fall And Winter Furs

Easy fluid lines give grace and freedom of movement in fall and winter furs. The new silhouettes achieve a suppleness normally found only in cloth coats. Draping the fur like fabric, shirrings, tucks or pleats with gentle ease of line has achieved truly functional but feminine designs.

Three silhouettes predominate in the collection. The fashion leader is the tapered silhouette, on the hobble side with softly expanded and rounded shoulders. The straight silhouette follows with more width across the shoulders and softening details at top. Third is the full silhouette released all around from the shoulders, worked with panels at the back or swing to the sides emanating in most cases from shirred yokes.

More exposure is the general rule for necklines with collars most frequently set far away from the nape of the neck. Sleeves look shorter, often bell in shape, usually uncuffed and occasionally flared out at the bottom. Deeper armholes complete the story of release and top interest. Many belts are shown usually pulled through slits at the side seams giving a fitted line in front with fullness at the back. When it comes to lengths the long coat is thirteen inches from the floor. The three quarter coat is again highly important, and cape effects in jackets and coats lend true excitement to this elegant collection of beautiful furs.

Designers have veered away from the fur on fur theme this year, allowing each fur to stand on its own beauty. Alaska Fur Seal is shown in black, matara, and in the newest shade in seal, kitovi, there is an outstanding model with fullness stemming from a shirred yoke. There is a striking Somali leopard coat with the sleeves worked horizontally achieving an interesting effect. Grey and black Russian broadtail is sleekly lustrous in jackets and coats. Beige Arianas river otter is featured for sports wear. A black southwest African Persian lamb coat features black satin trimming, and Saga Norwegian blue fox appears in a bolero with wide squared off collar. For evening, Empress Chinchilla is charming in a tiered cape, and last but far from least, mink is presented in all lengths and silhouettes.

Mink, usually worked in full luxuriously wide skins, is seen in all its glorious hues from a black-dyed mink long coat to pure white jasmine, with the in between shades running the full gamut of the entire mutation mink family including tourmaline. The tapered or slightly barreled silhouette is emphasized in autumn haze mutation mink developed in one style shown in three different lengths, and the ultimate in design in a back laced coat of lutetia mutation mink. Newest effects in stoles are achieved through diagonal workings of pelts or in longer lengths such as a wide autumn haze mutation mink straight stole measuring a full one hundred inches.

Revillon's collection, designed in Paris and deftly developed in their own New York workroom, is truly one of good taste and understated elegance.

Tips For Making Jelly

MINNEAPOLIS — (UP) —University of Minnesota nutritionists offer these tips to prevent crystals from forming and spoiling the texture of grape jelly. Let juice stand overnight before making the jelly. Crystals will settle to the bottom. In the morning, pour off the clear juice and discard the sediment.

Rosemary is a fine seasoning to use when cooking veal.

Girl Scout News

A new Brownie Scout troop of third graders at Lida Benton School, Troop 11, has registered with Mrs. George Porter as leader and Mrs. Miles as assistant. Serving on the troop committee are Mrs. W. A. Parker, chairman, Mrs. H. B. Burress, Mrs. Finkbeiner, Jr., Mrs. S. B. Wright, and Mrs. B. S. Dupree.

The following girls have completed membership requirements and are happily going about the busniess of being helpful Brownies: Beverly Ann Finkbeiner, Betty Jo Spargo, Sandra Hobbs, Patricia Parker, Linda Sue Burress, Bertha Claire Dupree, Carolyn Hobgood, Linda Gail Miles, Patricia Fisher, Margaret Cowart, Theresa Goodson, Sherry Wright, Billie Fisher, Barbara Gail May, Carolyn Morgan, Sandra Kay Porter, Judy Fisher, Patricia Harris, Betty Jean Stevens, Vicki Lynn Presnall and Mary Ann England.

The girls consider themselves especially lucky because their leader has an especial talent in handcraft and they are looking forward to a good program along that line. Mrs. Porter is the one who has conducted two workshops on pottery for leaders and has agreed to fire the articles made in troops. Troop 11 got its project started last week, learning to wedge clay and to make a pinch pot from a ball of clay. At later meetings the girls will decorate their pieces and Mrs. Porter will glaze and fire them.

Troops 4 and 48 have chosen pottery, we hear for the second class requirement which says "Make an original design and carry it out in one of the following media," listing many materials. There is no way to copy or fail to be original with pottery, starting with a lump of clay.

Troop 4 has completed registration for its first year of Intermediate Scouting. The girls will now proudly wear two membership stars for those years of Brownie Scouting they have completed. They have been working on nature and literature and dramatics on the second class rank. They took part in the recent work and play day at Pine Wood.

Registered as leaders are Mrs. C. H. Bird and Mrs. Dean Carter, with Mrs. Billye Adams, Mrs. Gordon E. Lyons, Mrs. A. D. Hanks, and Mrs. C. W. Overton on the troop committee. The girls, all of whom are fifth graders at Georgia Tucker school, are: Linda Sue Adams, Kathryn Louise Bird, Camille Carso, Jean Carter, Dianne Crawford, Ann Hands, Carolyn Herbert, Albertine Kimball, Carolyn Lyons, Carol Overton, and Mary Polk.

Registrations are coming in thick and fast for new and reregistered troops. Silver Waters is doing its part to add to that three million figure at national.

Colored gloves replace white gloves in high society. Fashion experts say the gloves let women keep up with color trends, even if they can't wear the shade in large amounts. Most important color for spring is blue, from deep to pastel.

Pumpkin pie topped with whipped cream and sprinkled with chopped or ready diced almonds makes an eventful dessert.

shop early for Christmas

for Christmas Gifting or Wearing

A GAY GIFT ARRAY of sportswear —by— Bobbie Brooks

Dyed-To-Match BAN-LON Sweaters and Wool Skirts . . . Strictly This Years Fashion News In Up-To-The-Minute Colors

● Mint ● Apricot ● Blue Bell ● Cherry

For a self sufficient wardrobe . . . miraculous BAN-LON full-fashioned sweaters . . . hand washable . . . retains shape forever! Does not nap up!

These fine sweaters are teamed up with slim and trim wool skirts . . . and dyed-to-match slub textured cotton shirts!

(a) Classic short sleeve slip-over 6.98
(b) Classic long sleeve cardigan 8.98
(c) 100% wool slim skirt 10.98
(d) Short sleeve slip-over with collar 8.98
(e) Cardigan with chevron rib collar 10.98
(f) 100% wool shadow stripe slim skirt 10.98
(g) Slub-Textured Shirt 5.98

All In Sizes 7-15

Field's MONROE LA

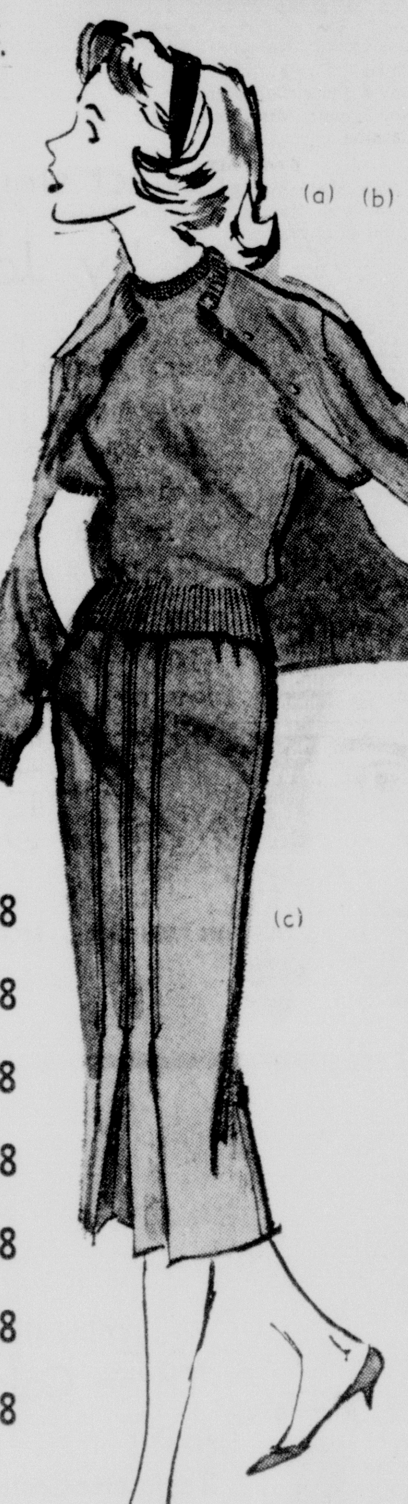

MEMBER DOWNTOWN PARK-SHOP

Use One Of Our 3 Convenient Charge Plans

FIELD'S Unique & Beautiful Christmas Gift-Wrapping Is FREE!

Mail and Phone Orders Filled Phone FA 2-4405

OPEN Friday Nights 'Til 8 PM

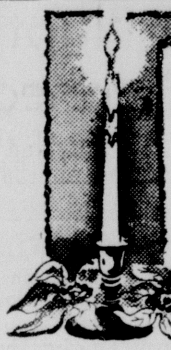

CANDLES

To Enhance The Beauty & Spirit Of The Holidays!

The Most Beautiful, Unusual and Decorative Candles Ever To Be Presented In Monroe

Selections From:
● EMKAY
● Candle-Lite by COLE
● Decorative Candles by CORY
● 4-Season GLO-CANDLES

original creations scented with mountain fragrance and frosted with snow

BETTY'S Gift Shop
Forsythe Shopping Center

SEARS ROEBUCK AND CO.

shop Sears every Wed. and Friday 'til 9 PM

just say "charge it" on SEARS REVOLVING CHARGE

Come In and Meet Miss Joan Clarke

Sears trained corsetier. She will be in our store Monday, Tuesday, and Wednesday to assist you in your selection of a Charmode bra or foundation. Miss Clarke will be glad to answer your questions and give you suggestions for a lovelier figure!

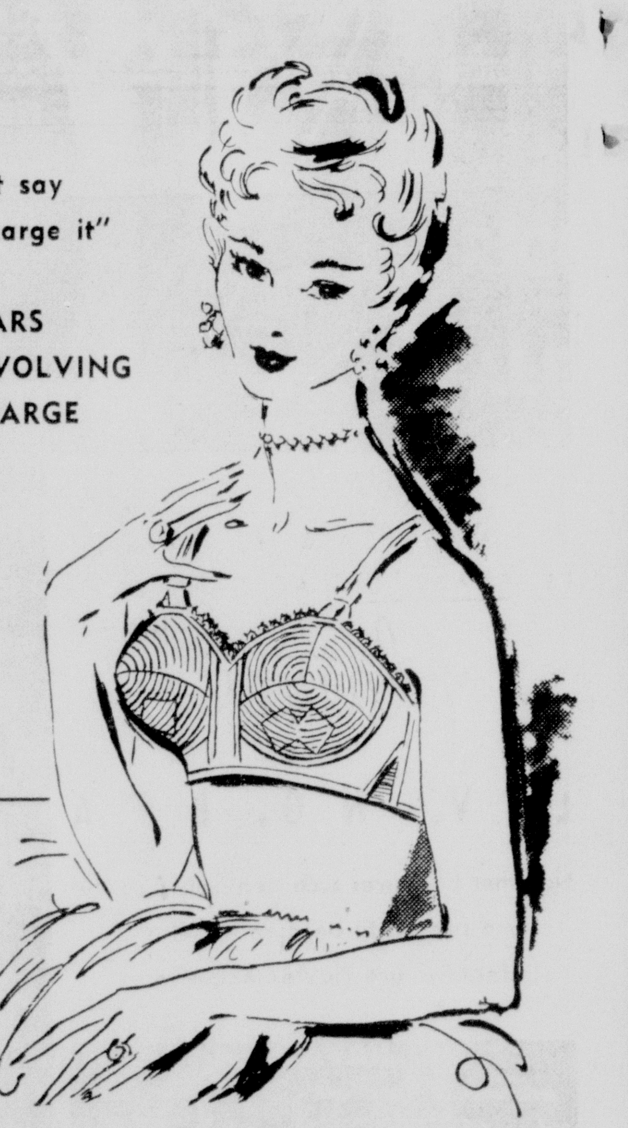

carefree charmode dacron girdle 8.98

White Dacron* leno elastic so easy to wear, care for. Flatter-ees boning never pokes. 26-34 in. *DuPont trademark.

Charmode

circular stitched elfin cordtex bra 2.98

● Sizes 32 to 42, A, B, C Cups!

Charmode creates new beauty with Dacron* and cotton in stitched circular cups for accentuated uplift and Elfin Cordtex inserts for firm support. Sta-Tite elastic in back assures long wear. White in sizes 32-36 A; 32-38 B; 32-42 C.

Free Storeside Parking . . .

"Satisfaction Guaranteed or Your Money Back"

1501 Louisville Ave. Phone FA 5-1441 SEARS

MISS JANE ELOISE BAKER

Miss Jane Baker To Be Bride Of John E. Shell December Vows Planned

Announcement has been made by Mr. and Mrs. Fletcher Daniel Baker, of Ruston, of the approaching marriage of their daughter, Jane Eloise Baker, to John Edward Shell. He is the son of Mrs. Lloyd Millard of Ruston, and Bernice Foil Shell, of Houston, Texas. The ceremony will take place in the Grace Methodist Church at 7 o'clock in the evening, December 26. With a reception in the parlors of the church following the ceremony.

Miss Baker graduated from Ruston High School and attended Louisiana Polytechnic Institute. She is the granddaughter of the late Mr. and Mrs. George Franklin Land of Ruston and Mr. and Mrs. John Allen Baker, of Choudrant.

Mr. Shell also graduated from Ruston High School and will receive his degree from Louisiana Tech in June. He is the grandson of the late Mr. and Mrs. Stephen John Wages, of Ruston and Mrs. William Edward Shell and the late Mr. Shell, of Kelley.

They have asked Mrs. Harrell Edward Causey to be matron of honor and Mrs. Wayne Tinsley, Mrs. J. D. Strickland and Miss Dorothy Humble, as bridesmaids. The candlelighters, Miss Martha Jane Mitchell and Miss Linda Sue Rainwater.

Charles Vanderslice will act as best man and the ushers will include Harrell Edward Causey, Tommy Dubose, Foil Shell and Middleton Shirley.

The formal announcement of the approaching nuptials was made Sunday, November 3, at a beautifully planned tea given by Mrs. T. E. Raley, Mrs. Herbert Baker and Mrs. Guy Baker, in the home of Mrs. Raley in Ruston. Mrs. Raley welcomed the guests. Miss Baker received with her mother, Mrs. F. D. Baker and Mrs. R. L. Millard, the mother of the prospective bridegroom, in the living room where a lovely white decorative theme was noted in the arrangements of white chrysanthemums and greenery. For the occasion, Miss Baker chose a pale blue wool sheath made with bouffant back panel and worn with black accessories. Her corsage was of pink carnations and sweetheart roses. Miss Sandra Woodward presided at the guest book placed on a small table decorated with a white anniversary candle tied with pink pom pom chrysanthemums and lace. Miss Alexis Hogg presented small match folders to each guest with the bride and bridegroom-elect's names appearing on the cover in silver along with the date of the wedding.

The serving table in the dining room was centered with a white arch. Hanging from the center were gold and silver bells inscribed with "Jane and Buddy, Dec. 26." At either side of the arch was a miniature bride and groom doll nested in pink rose buds and white carnations, flanked by pink tapers burning in crystal holders.

Serving alternately at the tea service were Mrs. Guy Baker, Mrs. L. C. Mayo, Mrs. I. E. Garrett and Mrs. K. L. Taylor. Assisting them were Miss Dorothy Humble, Miss Linda Sue Rainwater, Miss Martha Jane Mitchell and Mrs. J. D. Strickland.

Datebook

Monday

Regular meeting of Dixie Chapter 179, OES, Masonic Temple at 8 p.m.

Monroe Garden Club will meet at the Bayou DeSiard Country Club at 2 p.m. Anne Wertsner will lecture on and demonstrate Christmas decorations.

Chapter V, PEO will meet in the home of Mrs. F. L. Smith. Jr., 2409 Marie Place at 7:30 p.m

Monroe Temple No. 1 Pythian Sisters meet at 8:00 p.m., Castle Hall, 127½ St. John St., Knights, who are members, asked to attend.

Circles of the First Presbyterian Church will meet as follows:

7:30 p.m. No. 9, Mrs. Lawrence Fox, 301 Loop Road, co-hostess: Mrs. Milton Pickett.

The Cerebral Palsy PTA will meet on Tuesday, Nov. 11, at 2 p.m. at the school to hear Mrs. Merideth.

The regular meeting of the Lambda Sigma Chi sorority will be held in the home of Miss Cindy Guilkey on Nov. 11, at 3:20 p.m., at 1700 Glenmar St.

Delta Kappa Pi sorority will meet with Linda Bledsoe, 200 Anderson, West Monroe at 6:30 p.m.

Tuesday

Circles of the W. S. C. S. of the First Methodist Church will meet at 9:30 a.m.

Circle 9, Mrs. Bland Campbell, 2309 Racine Drive.

Circle 10, Mrs. Paul Ransom, Old Sterlington Road.

At regular time, Circle 2, Mrs. J. E. Steven, 501 Oak.

Circle 1, Mrs. J. B. Collins, 307 Stubbs.

Circle 3, Mrs. G. R. Younse, 201 Smith; Circle 4, Mrs. Nora Downes, 311 Park Ave.

Circle 5, Mrs. Fred Coon, 217 Kay St.

Circle 6, Miss Sara Robinette, 103 Pine.

Circle 7, Mrs. A. P. Andrews, 2308 Hawthorne; Circle 8, Mrs. J. J. Joyce, 1610 N. 4th.

The Christian Women's Fellowship of the First Christian Church will have their executive meeting at 2:30 in the home of Mrs. R. M. Kettenring.

Circles of the First Presbyterian Church will meet as follows:

9:30 a.m. No. 1, Mrs. M. E. Pickett, Jr., 612 Auburn Avenue.

9:30 a.m. No. 2, Mrs. R. W. Gulezow, 1609 Auburn Avenue.

9:30 a.m. No. 3, Mrs. C. H. Martin, 803 Glenmar Avenue.

3:00 p.m., No. 4, Mrs. Walter Veach, 2507 North 12th Street.

2:30 p.m., No. 5, Mrs. John R. Humble, 1409 Forsythe Avenue.

2:30 p.m., No. 6, Mrs. Marcus Mapp, 3710 Rapides.

2:30 p.m. No. 7, Mrs. Lee Hodges, 2305 Hawthorne St., co-hostess, Mrs. Robert Cowden.

7:30 p.m. No. 8, Mrs. C. J. Carney, 1002 North Seventh Street.

7:30 p.m. No. 10, Mrs. C. S. Foster, 2408 Hawthorne Street.

Friendship Temple No. 3, of the Pythian Sisters, will meet for a business session at 8:00 p.m. at Castle Hall, 127½ St. John.

The Women of Covenant Presbyterian Church will meet Tuesday, November 12, as follows: Circle 1, Mrs. Fred P. Mitchell, 101 Stubbs, 9:30 a.m.; Circle 2. Mrs. W. E. Smith, 811 N. Third, 9:30 a.m.; Circle 3, Mrs. T. W Sutton, 511 Hudson Lane, 2:30 p.m. Circle 4, Mrs. M. L. Simmons 3107 S. Grand, 2:30 p.m.; Circle 5, Mrs. Thomas Breard, 1408 Milton, 2:30 p.m.; Circle 6, Mrs. R E. Ellington, 1701 N. Third, 7:30 p.m.; Circle 8, Miss Katie McGee, 2317 Trenton, 7:30 p.m.

Circles of the W.M.S. of First Baptist Church will meet: Circle 1, with Mrs. B. A. Myers, 2903 Gordon; Circle two, with Mrs Annie Culpepper, 2609 South Grand; circle three, with Mrs. L. A. Griffin, 3306 Polk; Circle four with Mrs. J. C. Anders, 701 Stubbs; Circle Five, with Mrs. S. R. Wall, 1012 North Fifth; Circle Six, with Mrs. Maurice Lindsey, 2311 Myrtle; Circle seven, with Mrs. H. K. Touchstone, 2102 Pargoud Blvd.; Circle eight, with Mrs. F. C. Reynolds, 1004 South Third; Circle Nine, with Mrs Doyle Price, 707 Victoria; B.W.C No. 1, with Miss Helen Carr, 625 Catalpa.

Wednesday

The Welcome Book Club will meet with Mrs. A. S. Gunter, 609 Auburn at 2:30 p.m.

The Patio Garden Club will meet at 9 a.m. with Mrs. Harry Bell, 2205 Essex.

The Monroe Literary Club will meet with Mrs. B. M. Phillips. 2743 Point Drive, at 2 p.m.

Thursday

The Georgia Tucker PTA will meet at 2:45 p.m. in the school auditorium on Nov. 14.

The Opera Club will meet with Mrs. Lee Hodges, 2305 Hawthorne at 9:45 a.m. Mrs. C. W. Osceland, co-hostess.

The A. A. U. W. will have a dinner meeting at the Virginia Hotel at 7:30 p.m.

Thompson Wood Lee Auxiliary will meet with Mrs Laura Slator, 2113 S. Grand at 2:30 p.m.

MISS JERRY NICHOLSON

Peter B. Hays Is The Fiance Of Texas Girl

Mr. and Mrs. Elbert Bryant Nicholson of Waskom, Texas announced the engagement of their daughter, Jerry, to Peter Bruin Hays, Jr., son of Peter Bruin Hays and the late Mary Wall Hays of Waterproof.

The wedding will be celebrated at 4 p.m. November 28 in St. Joseph's Catholic Church, Marshall, Texas. Father L. L. Meyer will officiate.

The bride - elect has chosen her sister, Mrs. James S. Reily, Jr., as matron of honor, and Miss Carol Adams, Tallulah, as maid of honor. Bridesmaids will be Mrs. Paul Hinson, Miss Dolores Hamiter, both of Waskom and Miss Rene Downs of Alexandria.

Danny Longwell of Baton Rouge will serve Mr. Hays as best man Groomsmen will be: Magruder Hays, brother of the bridegroom, of New Orleans; David Pavy III of Port Allen; Kenzie Seaman, of Waterproof; and J. D. Hunter of Rayne. Ushers are: Peter Karl Nicholson, James S. Reily, Jr., Joe Hazlip, and Louis Preis, Jr.

Miss Nicholson is a graduate of Waskom High School and attended Louisiana State University. Her sorority is Delta Delta Delta.

Mr. Hays is a student at Louisiana State University. He is a member of Lambda Chi Alpha fraternity, Samurai interfraternity, and the Geological and Mining Society.

FASHIONETTES:

Queen Elizabeth's visit left some hats in a rosy glow. A group of felts and beavers were designed in white with pink satin roses in honor of the British monarch. Rose designs were taken from the Royal Crown Derby china given to the Queen last spring.

Small - fry in Salt Lake City have adopted slim skirts as a club symbol Sixth-graders formed a club and voted to wear the skirts on Thursdays.

The chemise look comes to maternity clothes. Several manufacturers show the chemise falling in straight lines or in pleated folds from the shoulders.

• CALL FA 2-7471
—YOUR—
THERMIQUETRON Clinic
(Ther-Meek-Tron)
In MONROE
Specializing In
PERMANENT HAIR REMOVAL
MEDICALLY APPROVED
Letha Johnson—Trained Technician
Mondays Thru Fridays—Evening Appointments Accepted
2000 North Third Street

MRS. DEWEY K. HEMPHILL, JR., the former Miss Betty Jo Shepherd, daughter of Mr. and Mrs. C. E. Sutton, of Mangham, was married in the Victory Baptist Church on Oct. 12 at 5:30 o'clock in the afternoon. Lt. Hemphill, the son of Mr. and Mrs. Dewey K. Hemphill, of Swartz, will leave November 13 for duty in Japan, to be joined by Mrs. Hemphill at a later date.

BELLA SCHERCK DAVIDSON'S
125 DESIARD
Woman's Shop

EXCITING FASHIONS

. . . for the HOLIDAY season ahead

Lo! The holiday season is here . . . suddenly the air is filled with gaiety, the mood is festive and "what to wear" is an important question! Select your holiday fashions from our just-too-beautiful-for-words collection!

Brilliant star of the new season, this softly draped sheath of pure silk is custom sized for your figure . . . thus avoiding extensive alterations. Scoop neckline & three-quarter length sleeves. Petite sizes 12-18. Red or green.

Nat Truman
Petites
exclusively ours

Use Our • Charge • Budget
• Revolving or • Layaway Plan

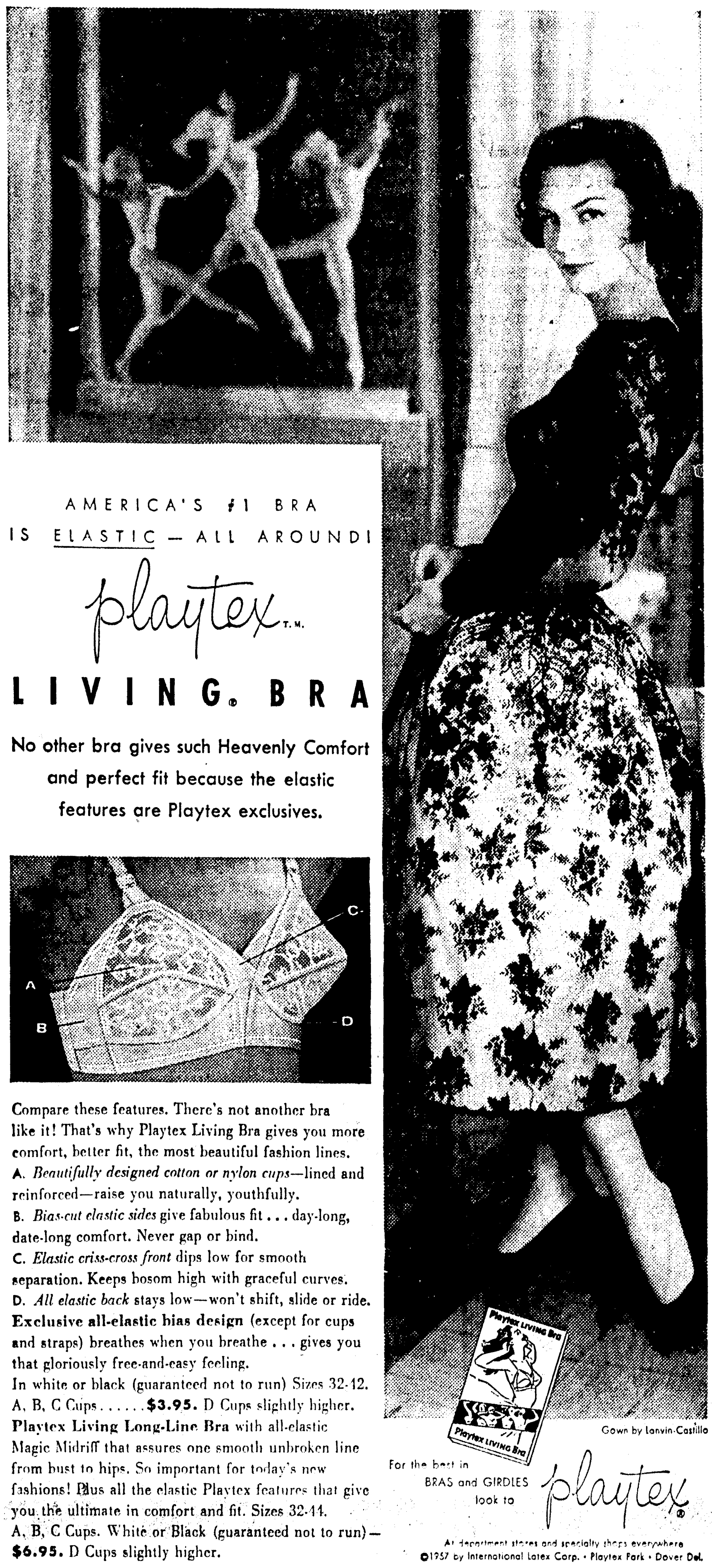

BELLA SCHERCK DAVIDSON'S
125 DESIARD
Woman's Shop

a very special purchase!

FAMOUS, FAMOUS ROTHMOOR SUITS of the costliest of wool suitings

Woolens that were used in $98.95 and $89.95 Suits!

All 1957-58 Fashions!

NOW . . Very Specially Priced At— $58

Use Our • Charge
• Budget
• Revolving
• Or Layaway Plan

Misses Sizes 10-20
Very Large Selection Of—
Briefs 8-16 and Half-Sizes 14½-20½

DOWNTOWN PARK-SHOP

ROTHMOOR Suits & Coats Exclusively Ours In Monroe!

MISS JANE ELOISE BAKER

Miss Jane Baker To Be Bride Of John E. Shell December Vows Planned

Announcement has been made by Mr. and Mrs. Fletcher Daniel Baker, of Ruston, of the approaching marriage of their daughter, Jane Eloise Baker, to John Edward Shell. He is the son of Mrs. Lloyd Millard of Ruston, and Bernice Foil Shell, of Houston, Texas. The ceremony will take place in the Grace Methodist Church at 7 o'clock in the evening, December 26. With a reception in the parlors of the church following the ceremony.

Miss Baker graduated from Ruston High School and attended Louisiana Polytechnic Institute. She is the granddaughter of the late Mr. and Mrs. George Franklin Land of Ruston and Mr. and Mrs. John Allen Baker, of Choudrant.

Mr. Shell also graduated from Ruston High School and will receive his degree from Louisiana Tech in June. He is the grandson of the late Mr. and Mrs. Stephen John Wages, of Ruston and Mrs. William Edward Shell and the late Mr. Shell, of Kelley.

They have asked Mrs. Harrell Edward Causey to be matron of honor and Mrs. Wayne Tinsley, Mrs. J. D. Strickland and Miss Dorothy Humble, as bridesmaids. The candlelighters, Miss Martha Jane Mitchell and Miss Linda Sue Rainwater.

Charles Vanderslice will act as best man and the ushers will include Harrell Edward Causey, Tommy Dubose, Foil Shell and Middleton Shirley.

The formal announcement of the approaching nuptials was made Sunday, November 3, at a beautifully planned tea given by Mrs. T. E. Raley, Mrs. Herbert Baker and Mrs. Guy Baker, in the home of Mrs. Raley in Ruston. Mrs. Raley welcomed the guests. Miss Baker received with her mother, Mrs. F. D. Baker and Mrs. R. L. Millard, the mother of the prospective bridegroom, in the living room where a lovely white decorative theme was noted in the arrangements of white chrysanthemums and greenery. For the occasion, Miss Baker chose a pale blue wool sheath made with bouffant back panel and worn with black accessories. Her corsage was of pink carnations and sweetheart roses. Miss Sandra Woodward presided at the guest book placed on a small table decorated with a white anniversary candle tied with pink pom pom chrysanthemums and lace. Miss Alexis Hogg presented small match folders to each guest with the bride and bridegroom-elect's names appearing on the cover in silver along with the date of the wedding.

The serving table in the dining room was centered with a white arch. Hanging from the center were gold and silver bells inscribed with "Jane and Buddy, Dec. 26." At either side of the arch was a miniature bride and groom doll nested in pink rose buds and white carnations, flanked by pink tapers burning in crystal holders.

Serving alternately at the tea service were Mrs. Guy Baker, Mrs. L. C. Mayo, Mrs. I. E. Garrett and Mrs. K. L. Taylor. Assisting them were Miss Dorothy Humble, Miss Linda Sue Rainwater, Miss Martha Jane Mitchell and Mrs. J. D. Strickland.

Datebook

Monday

Regular meeting of Dixie Chapter 179, OES, Masonic Temple at 8 p.m.

Monroe Garden Club will meet at the Bayou DeSiard Country Club at 2 p.m. Anne Wertsner will lecture on and demonstrate Christmas decorations.

Chapter V, PEO will meet in the home of Mrs. F. L. Smith. Jr., 2409 Marie Place at 7:30 p.m

Monroe Temple No. 1 Pythian Sisters meet at 8:00 p.m., Castle Hall, 127½ St. John St., Knights, who are members, asked to attend.

Circles of the First Presbyterian Church will meet as follows:

7:30 p.m. No. 9, Mrs. Lawrence Fox, 301 Loop Road, co-hostess: Mrs. Milton Pickett.

The Cerebral Palsy PTA will meet on Tuesday, Nov. 11, at 2 p.m. at the school to hear Mrs. Merideth.

The regular meeting of the Lambda Sigma Chi sorority will be held in the home of Miss Cindy Guilkey on Nov. 11, at 3:20 p.m., at 1700 Glenmar St.

Delta Kappa Pi sorority will meet with Linda Bledsoe, 200 Anderson, West Monroe at 6:30 p.m.

Tuesday

Circles of the W. S. C. S. of the First Methodist Church will meet at 9:30 a.m.

Circle 9, Mrs. Bland Campbell, 2309 Racine Drive.

Circle 10, Mrs. Paul Ransom, Old Sterlington Road.

At regular time, Circle 2, Mrs. J. E. Steven, 501 Oak.

Circle 1, Mrs. J. B. Collins, 307 Stubbs.

Circle 3, Mrs. G. R. Younse, 201 Smith; Circle 4, Mrs. Nora Downes, 311 Park Ave.

Circle 5, Mrs. Fred Coon, 217 Kay St.

Circle 6, Miss Sara Robinette, 103 Pine.

Circle 7, Mrs. A. P. Andrews, 2308 Hawthorne; Circle 8, Mrs. J. J. Joyce, 1610 N. 4th.

The Christian Women's Fellowship of the First Christian Church will have their executive meeting at 2:30 in the home of Mrs. R. M. Kettenring.

Circles of the First Presbyterian Church will meet as follows:

9:30 a.m. No. 1, Mrs. M. E. Pickett, Jr., 612 Auburn Avenue.

9:30 a.m. No. 2, Mrs. R. W. Gulezow, 1609 Auburn Avenue.

9:30 a.m. No. 3, Mrs. C. H. Martin, 803 Glenmar Avenue.

3:00 p.m., No. 4, Mrs. Walter Veach, 2507 North 12th Street.

2:30 p.m., No. 5, Mrs. John R. Humble, 1409 Forsythe Avenue.

2:30 p.m., No. 6, Mrs. Marcus Mapp, 3710 Rapides.

2:30 p.m. No. 7, Mrs. Lee Hodges, 2305 Hawthorne St., co-hostess, Mrs. Robert Cowden.

7:30 p.m. No. 8, Mrs. C. J. Carney, 1002 North Seventh Street.

7:30 p.m. No. 10, Mrs. C. S. Foster, 2408 Hawthorne Street.

Friendship Temple No. 3, of the Pythian Sisters, will meet for a business session at 8:00 p.m. at Castle Hall, 127½ St. John.

The Women of Covenant Presbyterian Church will meet Tuesday, November 12, as follows: Circle 1, Mrs. Fred P. Mitchell, 101 Stubbs, 9:30 a.m.; Circle 2. Mrs. W. E. Smith, 811 N. Third, 9:30 a.m.; Circle 3, Mrs. T. W Sutton, 511 Hudson Lane, 2:30 p.m. Circle 4, Mrs. M. L. Simmons 3107 S. Grand, 2:30 p.m.; Circle 5, Mrs. Thomas Breard, 1408 Milton, 2:30 p.m.; Circle 6, Mrs. R E. Ellington, 1701 N. Third, 7:30 p.m.; Circle 8, Miss Katie McGee, 2317 Trenton, 7:30 p.m.

Circles of the W.M.S. of First Baptist Church will meet: Circle 1, with Mrs. B. A. Myers, 2903 Gordon; Circle two, with Mrs Annie Culpepper, 2609 South Grand; circle three, with Mrs. L. A. Griffin, 3306 Polk; Circle four with Mrs. J. C. Anders, 701 Stubbs; Circle Five, with Mrs. S R. Wall, 1012 North Fifth; Circle Six, with Mrs. Maurice Lindsey, 2311 Myrtle; Circle seven, with Mrs. H. K. Touchstone, 2102 Pargoud Blvd.; Circle eight, with Mrs. F. C. Reynolds, 1004 South Third; Circle Nine, with Mrs Doyle Price, 707 Victoria; B.W.C No. 1, with Miss Helen Carr, 625 Catalpa.

Wednesday

The Welcome Book Club will meet with Mrs. A. S. Gunter, 609 Auburn at 2:30 p.m.

The Patio Garden Club will meet at 9 a.m. with Mrs. Harry Bell, 2205 Essex.

The Monroe Literary Club will meet with Mrs. B. M. Phillips, 2743 Point Drive, at 2 p.m.

Thursday

The Georgia Tucker PTA will meet at 2:45 p.m. in the school auditorium on Nov. 14.

The Opera Club will meet with Mrs. Lee Hodges, 2305 Hawthorne at 9:45 a.m. Mrs. C. W. Oseland, co-hostess.

The A. A. U. W. will have a dinner meeting at the Virginia Hotel at 7:30 p.m.

Thompson Wood Lee Auxiliary will meet with Mrs Laura Slator, 2113 S. Grand at 2:30 p.m.

MISS JERRY NICHOLSON

Peter B. Hays Is The Fiance Of Texas Girl

Mr. and Mrs. Elbert Bryant Nicholson of Waskom, Texas announced the engagement of their daughter, Jerry, to Peter Bruin Hays, Jr., son of Peter Bruin Hays and the late Mary Wall Hays of Waterproof.

The wedding will be celebrated at 4 p.m. November 28 in St. Joseph's Catholic Church, Marshall, Texas. Father L. L. Meyer will officiate.

The bride - elect has chosen her sister, Mrs. James S. Reily, Jr., as matron of honor, and Miss Carol Adams, Tallulah, as maid of honor. Bridesmaids will be Mrs. Paul Hinson, Miss Dolores Hamiter, both of Waskom and Miss Rene Downs of Alexandria.

Danny Longwell of Baton Rouge will serve Mr. Hays as best man Groomsmen will be: Magruder Hays, brother of the bridegroom, of New Orleans; David Pavy III of Port Allen; Kenzie Seaman, of Waterproof; and J. D. Hunter of Rayne. Ushers are: Peter Karl Nicholson, James S. Reily, Jr., Joe Hazlip, and Louis Preis, Jr.

Miss Nicholson is a graduate of Waskom High School and attended Louisiana State University. Her sorority is Delta Delta Delta.

Mr. Hays is a student at Louisiana State University. He is a member of Lambda Chi Alpha fraternity, Samurai interfraternity, and the Geological and Mining Society.

FASHIONETTES

Queen Elizabeth's visit left some hats in a rosy glow. A group of felts and beavers were designed in white with pink satin roses in honor of the British monarch. Rose designs were taken from the Royal Crown Derby china given to the Queen last spring.

Small - fry in Salt Lake City have adopted slim skirts as a club symbol Sixth-graders formed a club and voted to wear the skirts on Thursdays.

The chemise look comes to maternity clothes. Several manufacturers show the chemise falling in straight lines or in pleated folds from the shoulders.

• CALL FA 2-7471
—YOUR—
THERMIQUETRON Clinic
(Ther-Meek-Tron)
In MONROE
Specializing In
PERMANENT HAIR REMOVAL
MEDICALLY APPROVED
Letha Johnson—Trained Technician
Mondays Thru Fridays—Evening Appointments Accepted
2000 North Third Street

BELLA SCHERCK DAVIDSON'S
125 DESIARD
Woman's Shop

EXCITING FASHIONS
. . . for the HOLIDAY season ahead

Lo! The holiday season is here . . . suddenly the air is filled with gaiety, the mood is festive and "what to wear" is an important question! Select your holiday fashions from our just-too-beautiful-for-words collection!

Nat Nutman

Brilliant star of the new season, this softly draped sheath of pure silk is custom sized for your figure . . . thus avoiding extensive alterations. Scoop neckline & three-quarter length sleeves. Petite sizes 12-18. Red or green.

Petites
exclusively ours

Use Our • Charge • Budget
• Revolving or • Layaway Plan

BELLA SCHERCK DAVIDSON'S
125 DESIARD
Woman's Shop

a very special purchase!

FAMOUS, FAMOUS ROTHMOOR SUITS
of the costliest of wool suitings

Woolens that were used in $98.95 and $89.95 Suits!

All 1957-58 Fashions!

NOW.. Very Specially Priced At— $58

Misses Sizes 10-20
Very Large Selection Of—
Briefs 8-16 and Half-Sizes 14½-20½

Use Our • Charge
• Budget
• Revolving
• Or Layaway Plan

DOWNTOWN PARK-SHOP

ROTHMOOR Suits & Coats Exclusively Ours In Monroe!

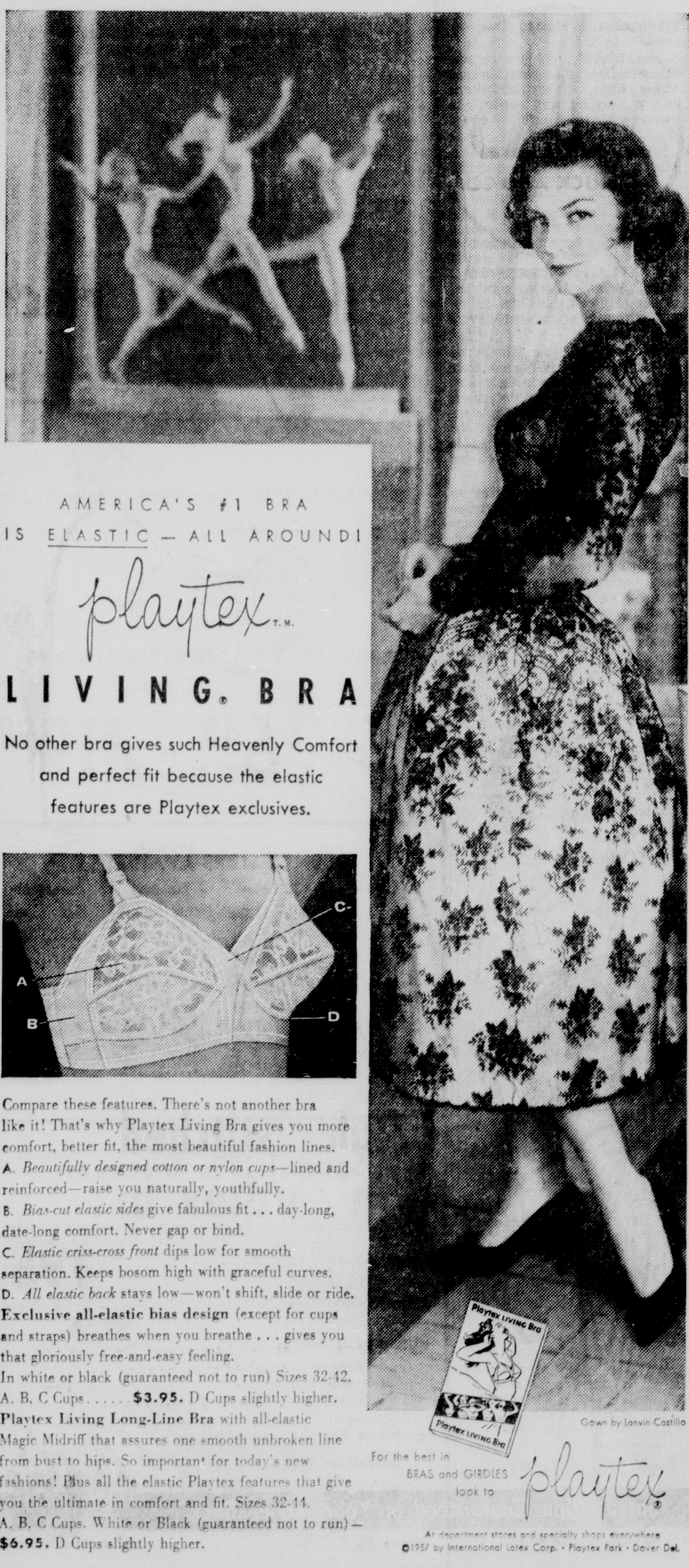

AMERICA'S #1 BRA
IS ELASTIC—ALL AROUND!
playtex T.M.
LIVING BRA

No other bra gives such Heavenly Comfort and perfect fit because the elastic features are Playtex exclusives.

Compare these features. There's not another bra like it! That's why Playtex Living Bra gives you more comfort, better fit, the most beautiful fashion lines.

A. *Beautifully designed cotton or nylon cups*—lined and reinforced—raise you naturally, youthfully.

B. *Bias-cut elastic sides* give fabulous fit . . . day-long, date-long comfort. Never gap or bind.

C. *Elastic criss-cross front* dips low for smooth separation. Keeps bosom high with graceful curves.

D. *All elastic back* stays low—won't shift, slide or ride.

Exclusive all-elastic bias design (except for cups and straps) breathes when you breathe . . . gives you that gloriously free-and-easy feeling.

In white or black (guaranteed not to run) Sizes 32-42. A, B, C Cups . . . . . **$3.95.** D Cups slightly higher.

Playtex Living Long-Line Bra with all-elastic Magic Midriff that assures one smooth unbroken line from bust to hips. So important for today's new fashions! Plus all the elastic Playtex features that give you the ultimate in comfort and fit. Sizes 32-44. A, B, C Cups. White or Black (guaranteed not to run)—**$6.95.** D Cups slightly higher.

Gown by Lanvin-Castillo

For the best in BRAS and GIRDLES look to playtex

At department stores and specialty shops everywhere
©1957 by International Latex Corp. • Playtex Park • Dover Del.

MRS. DEWEY K. HEMPHILL, JR., the former Miss Betty Jo Shepherd, daughter of Mr. and Mrs. C. E. Sutton, of Mangham, was married in the Victory Baptist Church on Oct. 12 at 5:30 o'clock in the afternoon. Lt. Hemphill, the son of Mr. and Mrs. Dewey K. Hemphill, of Swartz, will leave November 13 for duty in Japan, to be joined by Mrs. Hemphill at a later date.

MISS VIRGINIA ROSE RUSSO

Nuptial Vows Set For Dec. 28

Mr. and Mrs. Jack Russo of Camden, Arkansas, announce the engagement and approaching marriage of their daughter, Virginia Rose Russo to Cecil Ray Merritt, son of Mr. and Mrs. Evell B. Merritt of Camden.

Miss Russo is the granddaughter of Mr. T. P. Ticheli and the late Mrs. Mona Ticheli of this city.

The wedding will take place the morning of December 28, in the St. Louis Catholic Church of Camden.

Miss Russo graduated from Camden High School and attended the University of Arkansas.

The prospective bridegroom is also a graduate of Camden High School and is now attending Georgia Tech and is studying mechanical engineering.

To simplify the Thanksgiving feast, omit a salad and serve instead a big bowl of relishes. Crisp celery, green onion and carrot sticks, and handsome big ripe olives are all you need.

Cut up some soft dried figs to put into oatmeal cookies. Use maple flavoring to delight cooky jar raiders.

MISS MARY OPAL CALDWELL

Miss Caldwell Charles Gordy Are Engaged

Mr. and Mrs. V. A. Caldwell, of Winnsboro, announce the approaching marriage of their daughter, Miss Mary Opal Caldwell, to Charles Judson Gordy, son of Mrs. Irene Brent and the late Charles J. Gordy, also of Winnsboro.

The vows will be said on December 20, at 7 o'clock, in the Lone Pine Baptist Church, with the Reverend Sam Pace officiating.

Miss Caldwell is the granddaughter of Mrs. Mattie Morse, of Winnsboro, and is a graduate of Crowville High School. Mr. Gordy's grandparents are Mr. and Mrs. M. F. Finch, of Kilbourne and Mrs. Frank Gordy, of Wisner. He graduated from Winnsboro High School and is now attending Northeast State College.

Attendants for their wedding will include Miss Beverly Ann Mc Duffie, of Crowville, maid of honor, Mrs. Joy Scott, sister of the bride, matron of honor, and bridesmaids will be Miss Ruby Nell Gordy, sister of the groom-elect of Lake Charles and Miss Kay Lynn Payne and Miss Mary Leon Graville, both of Winnsboro.

Terry Head, of Newellton, will act as best man and ushers will be Billy Caldwell, Don Payne, and Jerry Clark.

MRS. JOHN CUNYUS SKANNAL

Skannal-Gould Vows Pledged In Shreveport

The chapel of the First Baptist Church in Shreveport was the setting for the recent wedding of Miss Nena Grace Gould, daughter of Mr. and Mrs. Herbert Gould of West Monroe, and John Cunyus Skannal. The bridegroom is the son of Mr. and Mrs. A. C. Skannal, Jr. of Sligo. The Reverend J. A. Taylor heard the vows before an altar banked with palms and baskets of white gladioli. Miss Ruby Gray, at the piano nd Miss Edna Chumley presented the nuptial music.

Given in marriage by her father, the bride wore a suit of powder blue velvet with a white hat and navy accessories. She carried a white Bible topped with an orchid.

Miss Vera Gould, wearing a pink velvet suit with small matching hat and a corsage of pink chrysanthemums, was the bride's only attendant.

John E. Dickerson acted as best man to the groom and the ushers were R. L. Gould and J. G. Harriss, Jr.

On their return from a wedding trip to the east coast, Mr. and Mrs. Skannal are at home at 152 Freemont St., Shreveport.

Decorators Go Rainbow-Happy

By VIVIAN BROWN
AP Newsfeatures Writer

What's in the stars for home decorating in 1957?

If the National Home Furnishings Show is one indication, you'll live with color. You may even shriek with it.

If one has a taste for strong colors, owns a terrace, patio or loggia or has inherited some odd looking furniture such as Gothic chairs, one may really do his home up stylishly, suggests the show, where some of the country's outstanding decorators and manufacturers exhibit.

Colors employed in many of the exhibits — orange, violet, dark green and red — overwhelm, although room effects are attractive. Decorator Ellen Lehman Mc Cluskey uses the deep tones from a medieval painting to carry out her Renaissance theme in a contemporary drawing room. Walls are dark green, and wall lights of plastic simulate stained glass windows.

John Wisner combines chrome yellow rubber tile, pumpkin and white carpet. Nancy McClelland uses a startling wall paper in a fantasy pattern of brilliant colors on a black background.

Bertha Schaefer designs a room using a sofa in gold-orange nylon, placed against an orange wall. Yale Burge's efforts include a dark gold floor and wall of gold felt. Hector Grant has chosen red and white for a dramatic bedroom-living room. His classic Louis XVI daybed is recessed in a niche. Melanie Kahane combines shades of green, blue and yellow with burgundy accents and favors Gothic chairs.

Decorators Jerome Manashaw and James Daggett borrow from the rainbow to create their airy dining room. These decorators striped material on the upholstery of chairs, wall dado and at the door. The ceiling is covered in it to achieve a canopy effect, too much of a good thing.

A number of decorators play up the outdoor theme with terraces off dining, living or play rooms to complement those areas. William Pahlmann does it in a plantation living room, using English and American contemporary furniture with an imported Spanish rug of white wool with large red flowers. Raymond Toucher's formal morning room has an alternative —go outdoors to the terrace in nature's own setting if the Venetian furnishings indoors gets boring.

And that seems to be the key to 1957 decor — plenty of color indoors. If you want a nice serene atmosphere, just go outdoors for a change of scene in nature's own setting.

MISS OPAL L. KRAFT, daughter of Mrs. Otis Pennycost of Grayson is engaged to Dick Hitt, son of Mr. and Mrs. Herman Edward Hitt, of Mexia, Texas. The wedding will take place at the First Baptist Church in Grayson, December 20.

Never baked a fruit cake? Don't be afraid. The list of ingredients is longer, but the method is the same as for other cakes. Divide the task into two days' work, preparing nuts, dried and candied fruits one day. Mix and bake the cakes the following day.

Pick Your Paris Style

By NADEANE WALKER

PARIS (AP) — Now that the wraps are off Paris fall fashions, members of the haute couture are waiting anxiously to see which of them the public will approve.

Slack waist, low waist, tight waist? Knee - length skirt or mid-calf skirt? Now you can make your choice, and be sure that the fahion czars will be moved by it. For however dictatorially some new trends may be launched, the stylists do heed public opinion.

What you like best from this season's shapes are sure to reappear in next February's openings, while the trends you and all your frinds simply detest are likely to wither quietly away.

Trial Balloons

You don't believe it? Well, Dior launched nearly ankle - length day skirts as a trial balloon two seasons ago, made many more of them last season, and dropped them like a hot potato this time after they failed to catch on.

The big issue this season is undoubtedly the slack waisted sack sheath. At the openings, some women declared that they adore them and swore to adopt them; others gritted their teeth and hissed, "Never"

But already some are to be seen in the smart hotel lobbies and restaurants of Paris, and even strolling down the Champs Elysees, not many, but enough to indicate that the dressmakers have turned up a controversial trend in the sack sheaths.

Few women, we'll bet, will wear necklines as low as Dior pitches them for cocktail and evening. And surely Pierre Cardin's drapery between the legs is only for the do - or - die exhibitionists. The hobble hems that were shown nearly everywhere are not wearable or comfortable enough to be a universal success, although they've had fad runs before and no doubt will have again.

All of Paris, from Patou to Lanvin the Heim to Balmain, likes satin bows, more or less in profusion, and some women will welcome their soft flattery. But others hate bows worse than a run in the stocking, and when they order or copy one of the new creations they're sure to strip off the gingerbread.

Perennial Black

The couturiers' prediction for black this season will probably go down better in Paris than elsewhere, for it's the color French women dote on anyway. According to popular magazine surveys, a little black suit is everybody's dream of chic. For rebels against sobriety, there is a range of blue, coral, pink, red, green and gold — colorful enough for the gayest.

Maybe a rather bad summer has made the dressmakers pessimistic — or maybe they're just pushing fur. Anyway, they seem to be predicting a freezing winter with their big fur - lined and fur-trimmed greatcoats and thick tweed suits.

And they're given in gracefully, without much of a struggle, to the fact that big hats are a blight. Just see how small the new models are.

Thanksgiving dinner calls for a few extras. Don't forget some roasted almonds. Blanched or unblanched, they're a favorite nut. For easy blanching, cover nuts with cold water and heat just to boiling. Drain immediately and pinch between thumb and finger to remove skins.

Bold Plaids New Craze For School

By DOROTHY ROE
Associated Press Women's Editor

One really mad plaid skirt is a must for girls getting back to the classroom grind. A pet of this season is that old favorite, the Hudson Bay blanket, with its fleecy surface, strong colors and giant plaids.

For smart girls who sew their own, local sewing center experts suggest taking a look at some of the new fabrics in piece goods departments. Hudson Bay designs are now available in sanforized cotton, which can be washed with no fear of shrinkage. This new cotton has a fleecy surface which looks much like the warm and wooly blanket originals.

A bold plaid such as this is most effective in a full, gored skirt. For amateur seamstresses here are a few sewing tips: Remember that when sewing a napped fabric, all the nap must run in the same direction. The nap on skirts should run down. Lay out pattern carefully, with all nap in the right direction, and match plaid carefully at seams.

make it a Picture Christmas

A good Portrait is the only Gift you can give that the receiver cannot buy. Avoid the last minute rush — make your appointment today.

griffin's STUDIO AND CAMERA CENTER

507 N. ..OND ST. DIAL FA 3-2710

How to get
A FIRM AND LOVELY BODY
For The HOLIDAY Season!
with the Stauffer Home Reducing Plan

Now you can combine the firm and youthful-looking body of a twenty-year-old with the charm a woman achieves only after thirty. It's all possible with the Stauffer Home Reducing Plan of effortless exercise and calorie reduction.

The famous Posture-Rest,® the portable "Magic Couch" which is the heart of the Stauffer Home Reducing Plan, helps lift, contour, firm, reproportion and pare inches—without strenuous exercise or starvation diet.

For a courtesy figure analysis and home demonstration of the Stauffer Home Reducing Plan by a trained Stauffer figure counselor. . .

CALL FA 5-4326
Night Phone FA 5-1319

Guaranteed by Good Housekeeping

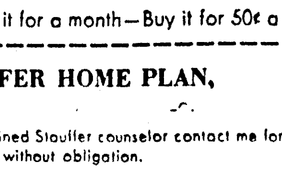

Rent it for a month—Buy it for 50¢ a day

STAUFFER HOME PLAN,

Have a trained Stauffer counselor contact me for FREE HOME DEMONSTRATION without obligation.

Name______________ Phone No.__________
Address______________________________
City______________ State______________

See Our TV Film On KNOE-TV

The Fashion
347 DESIARD
Phone FA 5-4931
Next Door To Gay's
WHERE FASHIONS PLEASE YOUR BUDGET

. . . for CHRISTMAS
. . . for GIFTS
. . . for YOURSELF

your very own . . . the DRAWSTRING
Personality BLOUSE
with your very own
FREE MONOGRAM

excitingly priced at only 3.98

● White ● Red ● Lt. Blue ● Black
Sizes 30-38

Strictly personal . . . your favorite roll-up sleeve Blouson — with drawstring tie in dazzle cotton; a fine, lustrous little-or-no-iron broadcloth . . . with custom tailored neck tab for your very own monogram or name AT NO EXTRA CHARGE!

Mail and Phone Orders Promptly Filled
Phone FA 5-4931

the FASHION-where fashions please your budget!

OPEN AN Allen's FASHION SHOP 108 110 ST JOHN
EXTENDED CHARGE ACCOUNT

Don't Miss This Chance!

A REAL VALUE SMASH!

DRESSES

Now on 1/2 PRICE SALE

EVERY NEW STYLE. Every Popular Material! Special Groups Selected From Our Regular Stock! For Wear Now . . . For Wear Later!

REGULARLY PRICED $12.95 to $39.95

Now . . . $6.48 to $19.98

PLENTY SIZES AVAILABLE

Jr. Sizes		Half Sizes		Reg. Sizes		Misses Sizes	
Only	Size	Only	Size	Only	Size	Only	Size
5	5	9	12½	5	38	7	10
6	7	10	14½	4	40	5	12
5	9	24	16½	4	42	5	14
5	11	14	18½	5	44	10	16
5	13	5	20½	4	46	6	18
5	15	13	22½	5	48	2	20
		12	24½	1	50		
		10	26½	3	52		
		3	28½				

Special 10% Discount

Buy A Dress At Half Price — This Purchase Entitles You To A Flat 10% Discount On Any Other Regular Item In The Store, Selected When Half - Price Dress Purchase Is Made.

★ Make Your Selections While Sizes Are Available.

Allen's FASHION SHOP 108 110 ST JOHN
108 ST. JOHN

MISS VIRGINIA ROSE RUSSO

Nuptial Vows Set For Dec. 28

Mr. and Mrs. Jack Russo of Camden, Arkansas, announce the engagement and approaching marriage of their daughter, Virginia Rose Russo to Cecil Ray Merritt, son of Mr. and Mrs. Evell B. Merritt of Camden.

Miss Russo is the granddaughter of Mr. T. P. Ticheli and the late Mrs. Mona Ticheli of this city.

The wedding will take place the morning of December 28, in the St. Louis Catholic Church of Camden.

Miss Russo graduated from Camden High School and attended the University of Arkansas.

The prospective bridegroom is also a graduate of Camden High School and is now attending Georgia Tech and is studying mechanical engineering.

To simplify the Thanksgiving feast, omit a salad and serve instead a big bowl of relishes. Crisp celery, green onion and carrot sticks, and handsome big ripe olives are all you need.

Cut up some soft dried figs to put into oatmeal cookies. Use maple flavoring to delight cooky jar raiders.

MISS MARY OPAL CALDWELL

Miss Caldwell Charles Gordy Are Engaged

Mr. and Mrs. V. A. Caldwell, of Winnsboro, announce the approaching marriage of their daughter, Miss Mary Opal Caldwell, to Charles Judson Gordy, son of Mrs. Irene Brent and the late Charles J. Gordy, also of Winnsboro.

The vows will be said on December 20, at 7 o'clock, in the Lone Pine Baptist Church, with the Reverend Sam Pace officiating.

Miss Caldwell is the granddaughter of Mrs. Mattie Morse, of Winnsboro, and is a graduate of Crowville High School. Mr. Gordy's grandparents are Mr. and Mrs. M. F. Finch, of Kilbourne and Mrs. Frank Gordy, of Wisner. He graduated from Winnsboro High School and is now attending Northeast State College.

Attendants for their wedding will include Miss Beverly Ann Mc Duffie, of Crowville, maid of honor, Mrs. Joy Scott, sister of the bride, matron of honor, and bridesmaids will be Miss Ruby Nell Gordy, sister of the groom-elect of Lake Charles and Miss Kay Lynn Payne and Miss Mary Leon Graville, both of Winnsboro.

Terry Head, of Newellton, will act as best man and ushers will be Billy Caldwell, Don Payne, and Jerry Clark.

Pick Your Paris Style

By NADEANE WALKER

PARIS (AP) — Now that the wraps are off Paris fall fashions, members of the haute couture are waiting anxiously to see which of them the public will approve.

Slack waist, low waist, tight waist? Knee - length skirt or mid-calf skirt? Now you can make your choice, and be sure that the fahion czars will be moved by it. For however dictatorially some new trends may be launched, the stylists do heed public opinion.

What you like best from this season's shapes are sure to reappear in next February's openings, while the trends you and all your frinds simply detest are likely to wither quietly away.

Trial Balloons

You don't believe it? Well, Dior launched nearly ankle - length day skirts as a trial balloon two seasons ago, made many more of them last season, and dropped them like a hot potato this time after they failed to catch on.

The big issue this season is undoubtedly the slack waisted sack sheath. At the openings, some women declared that they adore them and swore to adopt them; others gritted their teeth and hissed, "Never"

But already some are to be seen in the smart hotel lobbies and restaurants of Paris, and even strolling down the Champs Elysees. not many, but enough to indicate that the dressmakers have turned up a controversial trend in the sack sheaths.

Few women, we'll bet, will wear necklines as low as Dior pitches them for cocktail and evening. And surely Pierre Cardin's drapery between the legs is only for the do - or - die exhibitionists. The hobble hems that were shown nearly everywhere are not wearable or comfortable enough to be a universal success, although they've had fad runs before and no doubt will have again.

All of Paris, from Patou to Lanvin the Heim to Balmain, likes satin bows, more or less in profusion, and some women will welcome their soft flattery. But others hate bows worse than a run in the stocking, and when they order or copy one of the new creations they're sure to strip off the gingerbread.

Perennial Black

The couturiers' prediction for black this season will probably go down better in Paris than elsewhere, for it's the color French women dote on anyway. According to popular magazine surveys, a little black suit is everybody's dream of chic. For rebels against sobriety, there is a range of blue, coral, pink, red, green and gold — colorful enough for the gayest.

Maybe a rather bad summer has made the dressmakers pessimistic — or maybe they're just pushing fur. Anyway, they seem to be predicting a freezing winter with their big fur - lined and fur-trimmed greatcoats and thick tweed suits.

And they're given in gracefully, without much of a struggle, to the fact that big hats are a blight. Just see how small the new models are.

Thanksgiving dinner calls for a few extras. Don't forget some roasted almonds. Blanched or unblanched, they're a favorite nut. For easy blanching, cover nuts with cold water and heat just to boiling. Drain immediately and pinch between thumb and finger to remove skins.

MRS. JOHN CUNYUS SKANNAL

Skannal-Gould Vows Pledged In Shreveport

The chapel of the First Baptist Church in Shreveport was the setting for the recent wedding of Miss Nena Grace Gould, daughter of Mr. and Mrs. Herbert Gould of West Monroe, and John Cunyus Skannal. The bridegroom is the son of Mr. and Mrs. A. C. Skannal, Jr. of Sligo. The Reverend J. A. Taylor heard the vows before an altar banked with palms and baskets of white gladioli. Miss Ruby Gray, at the piano nd Miss Edna Chumley presented the nuptial music.

Given in marriage by her father, the bride wore a suit of powder blue velvet with a white hat and navy accessories. She carried a white Bible topped with an orchid.

Miss Vera Gould, wearing a pink velvet suit with small matching hat and a corsage of pink chrysanthemums, was the bride's only attendant.

John E. Dickerson acted as best man to the groom and the ushers were R. L. Gould and J. G. Harriss, Jr.

On their return from a wedding trip to the east coast, Mr. and Mrs. Skannal are at home at 152 Freemont St., Shreveport.

Bold Plaids New Craze For School

By DOROTHY ROE
Associated Press Women's Editor

One really mad plaid skirt is a must for girls getting back to the classroom grind. A pet of this season is that old favorite, the Hudson Bay blanket, with its fleecy surface, strong colors and giant plaids.

For smart girls who sew their own, local sewing center experts suggest taking a look at some of the new fabrics in piece goods departments. Hudson Bay designs are now available in sanforized cotton, which can be washed with no fear of shrinkage. This new cotton has a fleecy surface which looks much like the warm and wooly blanket originals.

A bold plaid such as this is most effective in a full, gored skirt. For amateur seamstresses here are a few sewing tips: Remember that when sewing a napped fabric, all the nap must run in the same direction. The nap on skirts should run down. Lay out pattern carefully, with all nap in the right direction, and match plaid carefully at seams.

Decorators Go Rainbow-Happy

By VIVIAN BROWN
AP Newsfeatures Writer

What's in the stars for home decorating in 1957?

If the National Home Furnishings Show is one indication, you'll live with color. You may even shriek with it.

If one has a taste for strong colors, owns a terrace, patio or loggia or has inherited some odd looking furniture such as Gothic chairs, one may really do his home up stylishly, suggests the show, where some of the country's outstanding decorators and manufacturers exhibit.

Colors employed in many of the exhibits — orange, violet, dark green and red — overwhelm, although room effects are attractive. Decorator Ellen Lehman Mc Cluskey uses the deep tones from a medieval painting to carry out her Renaissance theme in a contemporary drawing room. Walls are dark green, and wall lights of plastic simulate stained glass windows.

John Wisner combines chrome yellow rubber tile, pumpkin and white carpet. Nancy McClelland uses a startling wall paper in a fantasy pattern of brilliant colors on a black background.

Bertha Schaefer designs a room using a sofa in gold-orange nylon, placed against an orange wall. Yale Burge's efforts include a dark gold floor and wall of gold felt. Hector Grant has chosen red and white for a dramatic bedroom-living room. His classic Louis XVI daybed is recessed in a niche. Melanie Kahane combines shades of green, blue and yellow with burgundy accents and favors Gothic chairs.

Decorators Jerome Manashaw and James Daggett borrow from the rainbow to create their airy dining room. These decorators striped material on the upholstery of chairs, wall dado and at the door. The ceiling is covered in it to achieve a canopy effect, too much of a good thing.

A number of decorators play up the outdoor theme with terraces off dining, living or play rooms to complement those areas. William Pahlmann does it in a plantation living room, using English and American contemporary furniture with an imported Spanish rug of white wool with large red flowers. Raymond Toucher's formal morning room has an alternative —go outdoors to the terrace in nature's own setting if the Venetian furnishings indoors gets boring.

And that seems to be the key to 1957 decor — plenty of color indoors. If you want a nice serene atmosphere, just go outdoors for a change of scene in nature's own setting.

MISS OPAL L. KRAFT, daughter of Mrs. Otis Pennycost of Grayson is engaged to Dick Hitt, son of Mr. and Mrs. Herman Edward Hitt, of Mexia, Texas. The wedding will take place at the First Baptist Church in Grayson, December 20.

Never baked a fruit cake? Don't be afraid. The list of ingredients is longer, but the method is the same as for other cakes. Divide the task into two days' work, preparing nuts, dried and candied fruits one day. Mix and bake the cakes the following day.

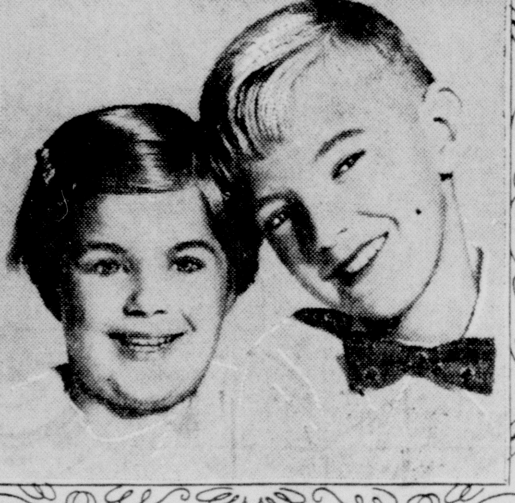

make it a Picture Christmas

A good Portrait is the only Gift you can give that the receiver cannot buy. Avoid the last minute rush — make your appointment today.

griffin's STUDIO AND CAMERA CENTER
507 N. SECOND ST. DIAL FA 3-2710

How to get
A FIRM AND LOVELY BODY
For The HOLIDAY Season!
with the Stauffer Home Reducing Plan

Now you can combine the firm and youthful-looking body of a twenty-year-old with the charm a woman achieves only after thirty. It's all possible with the Stauffer Home Reducing Plan of effortless exercise and calorie reduction.

The famous Posture-Rest,® the portable "Magic Couch" which is the heart of the Stauffer Home Reducing Plan, helps lift, contour, firm, reproportion and pare inches—without strenuous exercise or starvation diet.

For a courtesy figure analysis and home demonstration of the Stauffer Home Reducing Plan by a trained Stauffer figure counselor . . .

CALL FA 5-4326
Night Phone FA 5-1319

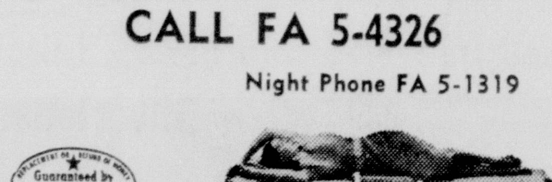

Rent it for a month—Buy it for 50¢ a day

See Our TV Film On KNOE-TV

STAUFFER HOME PLAN,
Have a trained Stauffer counselor contact me for FREE HOME DEMONSTRATION without obligation.
Name ____ Phone No. ____
Address ____
City ____ State ____

The Fashion
347 DESIARD
Phone FA 5-4931
Next Door To Gay's
WHERE FASHIONS PLEASE YOUR BUDGET

. . . for CHRISTMAS
. . . for GIFTS
. . . for YOURSELF

your very own . . . the DRAWSTRING
Personality BLOUSE
with your very own
FREE MONOGRAM

excitingly priced at only 3.98

● White ● Red ● Lt. Blue ● Black
Sizes 30-38

Strictly personal . . . your favorite roll-up sleeve Blouson — with drawstring tie in dazzle cotton; a fine, lustrous little-or-no-iron broadcloth . . . with custom tailored neck tab for your very own monogram or name AT NO EXTRA CHARGE!

Mail and Phone Orders Promptly Filled
Phone FA 5-4931

the FASHION—where fashions please your budget!

OPEN AN Allen's FASHION SHOP 108-110 ST JOHN EXTENDED CHARGE ACCOUNT

Don't Miss This Chance!

A REAL VALUE SMASH!

DRESSES

Now on 1/2 PRICE SALE

EVERY NEW STYLE. Every Popular Material! Special Groups Selected From Our Regular Stock! For Wear Now . . . For Wear Later!

REGULARLY PRICED $12.95 to $39.95

Now . . . $6.48 to $19.98

PLENTY SIZES AVAILABLE

Jr. Sizes Only	Size	Half Sizes Only	Size	Reg. Sizes Only	Size	Misses Sizes Only	Size
5	5	9	12½	5	38	7	10
6	7	10	14½	4	40	5	12
5	9	24	16½	4	42	5	14
5	11	14	18½	5	44	10	16
5	13	5	20½	4	46	6	18
5	15	13	22½	5	48	2	20
		12	24½	1	50		
		10	26½	5	52		
		3	28½				

Special 10% Discount

Buy A Dress At Half Price — This Purchase Entitles You To A Flat 10% Discount On Any Other Regular Item In The Store, Selected When Half - Price Dress Purchase Is Made.

★ Make Your Selections While Sizes Are Available.

Allen's FASHION SHOP 108-110 ST JOHN
108 ST. JOHN

AN 'ENTERTAINMENT CORNER' can be created by combining modular units. A 72 inch long bench with three spacious drawers forms the base. A TV cabinet and bookcase unit subdivided with sliding tambour doors, a vertically partitioned record cabinet and a bookcase unit sub-divided with a sliding black lacquered door are a good "starter set." A handsome free-standing three drawer unit with louvered front can be used in combination or separately for added storage. The pull-up snack-table in the foreground is surfaced in black spot resistant Panelyte. All the furniture is finished in a clear oil-like nut-brown walnut.

EMILY POST

Unusual But Correct To Have Reception On Return

Dear Mrs. Post: My fiance and I would like to be married very quietly with only our parents present and the couple who will stand up with us, and then leave immediately on a wedding trip. Would it be proper for my parents to give a wedding reception for us on our return instead of following the ceremony? Wedding announcements will be sent out immediately after the ceremony. Could the invitations to the reception be enclosed with the announcements, and how should the reception card be worded?

Answer: It is unusual, but it would be quite all right to have a reception on your return. Invitations to the reception may quite properly be enclosed with the wedding announcements and would be worded as follows:

A reception will be held
on Saturday the twenty-fourth of November
at Clearwater Country Club
in honour of Mr. and Mrs. Newlywed.

Who Stands

Dear Mrs. Post: Will you be kind enough to answer the following question: Mrs. "A" (in her forties) and her thirteen - year-old daughter were visiting in a friend's house. A relative of the hostess (in her late sixties) stopped by for a few minutes. When the hostess introduced them, should Mrs. "A" and her daughter have stood up to acknowledge the introduction, and should they have stood again when the relative left?

Answer: Yes, both should have stood.

Expressing Wishes For Success

Dear Mrs. Post: A little over a year ago the man for whom I worked as secretary for twelve years retired from his position as president of the company. I read in the newspaper recently that he was appointed executive secretary of one of our local organizations and will establish an office of his own. Would it be proper for me to send flowers or a plant to him at his new office, wishing him success in his new position?

Answer: No, a note telling him of your wishes for his success in his new position would be in better taste.

One reader asks how to introduce family and friends. Mrs. Post is sorry she cannot answer personal mail. Leaflet E-17, "Introductions," describes how to reply to an introduction. To obtain a copy, send 10 cents in coin to Dept. EP, c-o this paper, P. O. Box 99, Station G, New York 19, N. Y.

Creamy avocado slices, tart grapefruit sections, and winter pear slices make a festive fall salad. Sharp French dressing completes this. For a touch of glamor sprinkle with a few pomegranate seeds.

Pick over oysters after draining, then dip in melted butter. Now roll the oysters in fine dry bread bread cumbs mixed with a dash of salt and broil, turning to brown on both sides. Good with lemon wedges!

Sears Roebuck and Company is pleased to announce the appointment of Mr. Oswald Biggar to their staff of refrigerator and freezer salesmen. Mr. Biggar, who has had many years experience in the appliance business, locally, extends to his many friends an invitation to come in and see him at Sears.—Adv.

Outer-Space Jewels Inspired By Sputnik

By GAY PAULEY

NEW YORK (UP)—We've had out-of-this world clothes, hats and hairdos inspired by the International Geophysical Year. Now comes outer-space jewelry, which capitalizes on the world-wide sensation created by Sputnik.

Various designers and hair stylists latched onto the space theme for promotion long before the Russians launched a baby moon. But no sooner had Sputnik streaked across the horizon than manufacturers began "tracking" with novelty jewelry.

They have produced miniature earth satellites, globes, comets, star bursts and crescents in pins, bracelets, even key rings.

Globe on Pivot

One large manufacturer, Coro, featured a Sputnik charm bracelet with the charm a globe on a pivot. The bracelet is in either simulated gold or silver and a spokesman for the firm said sales were excellent.

"But," he added, "it may be a fad which will die out after the holiday shopping season."

"These are the kind of things we usually wind up eating," said one retail jewelry buyer.

But other manufacturers thought the space motif would last longer.

"Actually, this is just a revival which we are crediting to Sputnik," said Mrs. Janet Brown, a leading stylist and owner of a fabulous collection of antique jewelry.

Good Design Source

"Craftsmen through the centuries have found the heavens a good source for design," she said.

Mrs. Brown said the celestial theme dominated in jewelry designs in the Napoleonic period in France and had its greatest success in this country in the Victorian era.

Victorian pieces in her shop include necklaces with crescents and stars in turquoise and pearls, star-burst pins of diamonds and turquoise, and antique globes in coral.

Mrs. Brown's jewelry goes for some fancy prices, because all are of real gems. But the girl who wants to follow the satellite fad without breaking her budget can buy the Sputnik charm bracelets for less than $2.00.

REVIVAL IN PROGRESS

A revival is in progress at Morningside Church on South McGuire Avenue in Monroe. Mrs. Velma Sacco of Oakland, Calif., is the evangelist.

The public is invited to all services states the pastor, the Rev. E. J. Graves.

CLOTHES QUIZ

Accessories Enhance Suit

By BETH BLAIR

A change in accessories can do much for most any outfit. They will often give a fresh new appearance to a costume that is two or three years old. Choose them in good quality. A reader writes—

Dear Miss Blair:

I have a beautiful powder blue suit and would like to know what accessories I may wear with it other than the standard navy blue.

You can wear shoes, handbag, gloves and hat in any of the neutral beige tones with your powder blue suit. Black or brown also would be right. Use accessories in color matching the suit.

Dear Miss Blair:

My friend and I are taking an airplane trip to visit friends in Florida this winter. We will stay about two weeks. What types of clothing will be right?

Use your summer cottons. Be sure to include skirts, blouses, and sundresses with little jackets. The latter are always good for afternoon or evening wear. Take along at least two bathing suits, a beach coat, and a few pairs of Bermuda shorts. Some long - sleeved cardigan sweaters and a wool jacket will be nice to have on cool evenings. Be sure to include skirts, shorts and blouses that can be interchanged to create a variety of outfits. For two weeks five or six outfits that match and can be mixed should do. Take along a pair beach sandals, two pairs of flats and one pair of dressy shoes. Also include a few scarfs for accessories and to protect your hair from the sun.

Woman Buys Calif. Town

SMARTVILLE, Calif. (AP) —When Helene Hurlbut got tired of big cities she went out and bought herself a little one.

It's a hamlet in California's Sierra Nevada foothills between two villages of similar size and flavor — Rough and Ready in Nevada County and Timbuctoo in Yuba County.

The maps and highway signs list it as "Smartville." But when Mrs. Hurlbut took over, she lined up with the oldtimers who have never accepted someone dropping an "s." She put up her own road signs pointing to "Smartsville."

"If that's the way it used to be that's the way it should be and that's the way I'll spell it," she explains.

Her venture into Smartville came after life in Los Angeles and New York and their suburbs.

"The cities go' me down — the noise, the traffic and the hurry," says the attractive Mrs. Hurlbut.

She spotted a newspaper advertisement offering: "Smartville, a small gold mining town . . ."

For $15,000 she bought the downtown section: a general store, post office and apartment building, which was built in 1855, a grocery store and a gas station.

She put up her signs — "Smartsville" — and has lived a delightful life in the quet, historical, rolling land some 150 miles northeast of San Francisco. This is not retirement, for Mrs. Hurlbut is a young - looking, attractive woman who lists her age as 39.

She gets a kick out of friends who view her situation — no radio, television or telephone — as one step short of reverting to a cave.

"Some people still won't believe there are such places," she says.

Mrs. Hurlbut love her town and apparently it has the same feeling about her.

"Here I can drive into one of the neighboring towns and perhaps pass only one car on the road," she says. "It's wonderful. You get a chance to look around and see things for a change."

The few other residents, mostly retired miners, often sit on the split log benches in front of her store building. Shortly after she arrived, one of the old-timers took note of her signs and greeted her:

"Young lady, I want to thank you. You put the 's' back in Smartsville."

Your Legs Are Showing

By VIVIAN BROWN
AP Newsfeatures Beauty Editor

"I use my husband's razor for shaving my legs," writes a wife, "but I've never really learned how to operate the thing to keep from getting a gash every time I have a session with the razor."

Most women realize in this day and age that legs must keep their smooth, satiny look all the year 'round, sinc fuzz shows just as plainly through sheer stockings as it does when legs are bare.

The best method of shaving legs is the one that feels most comfortable, say the experts, who advise that an awkward position may be the cause of skin nicks. Other reasons for nicks include the dull razor or an improperly prepared leg.

Women who borrow their husbands' razors should handle them with care, as instructions from the men are, probably: "Do not dull the razor blade, or at least change it if you do." Men are likely to fiy into a rage when, in a great hurry to shave, they find a razor blade must be changed because it is nicked or dull.

Most women seem to find that drawing the razor upward on the leg is an easier and more natural method of shaving that insures a smoother, cleaner, easier shave. These are other tips for neophyte shavers:

1. Be sure your legs are wet, since water helps soften the little hairs, making them easier to cut. (The best time to do it is after a warm shower or bath.)
2. Use a shaving cream designed for men (the foamy type in cans is convenient) to perform the necessary function of holding the moisture on the skin and hair and also to lubricate the skin.
3. Have a sharp blade in the razor. Shaving is easy and uncomplicated and blades are inexpensive. Don't try to make an old one do one more job.
4. Use long, even strokes, rather than short, choppy ones.
5. After using a razor blade, don't wipe it dry. Drying or blotting a razor blade with a towel or paper dulls its keen edge. Instead, loosen the razor, rinse it under hot water and let it drain dry.

It's a good idea to own your own razor. That way you will keep track of your own blades without creating a home incident when you run out of them or something goes wrong.

YORK SHOP

POLISHED COTTON
"SISSY" SHIRT!

The best part of this season's dressy look . . . self ruffles and tiny sparkling rhinestone buttons parading down the front of this hand-washable polished cotton shirt. Lipstick Red or Ice Blue. 8-16.

Exclusive With Us In Monroe

York
MONROE
230 DeSiard

YORK SHOP

. . . from an old brooch a new ring . . .

The gems in that old brooch which you never wear because it's "too old-fashioned" can be reset easily and economically in a beautiful new ring. Bring in your old jewelry and let us show you what we can do.

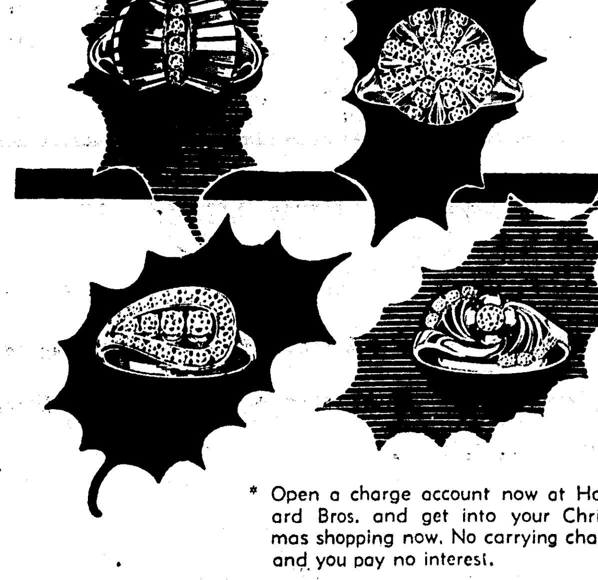

* Open a charge account now at Howard Bros. and get into your Christmas shopping now. No carrying charge and you pay no interest.

116 DESIARD | Howard Bros. | DIAL FA 2-2061

"JEWELERS OF DISTINCTION"

SEARS ROEBUCK AND CO.

HEADQUARTERS FOR ALL HI-FI EQUIPMENT . . .

Radios, Phonographs, Tape Recorders, and TV Sets Priced to Fit Your Budget!

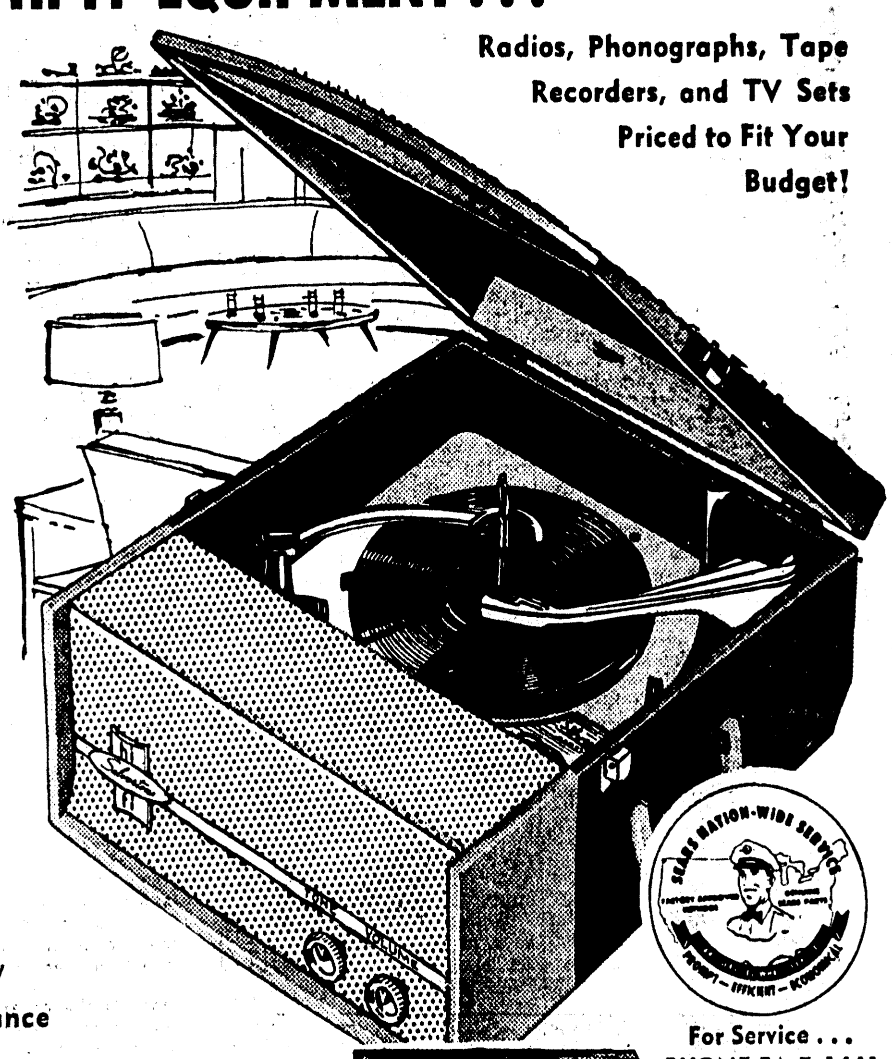

Silvertone

Portable 4-Speed Dual Speaker Hi-Fi PHONO

$69

A Small Deposit Holds In Lay Away

- Full Range Hi-Fi Performance
- Rubber Padded Turntable
- Balanced 6 and 5½-in. Speakers
- Dual Synthetic Sapphire Stylus
- Gay Aqua and White Covering

For Service . . . PHONE FA 5-1441

$5 Down

Will Deliver Any Radio, Hi-Fi Phonograph, or TV Set In This Ad on Sears

EASY PAYMENT PLAN

Silvertone Hi-Fi Radio Phono Combination

- Mahogany Cabinet

$98

This Silvertone proves a table model can have brilliant dual synthetic sapphire needles. Mahogany. In Blonde including 7-tube chassis, dual speakers, changer with Hi-Fi tone! This is achieved with balanced components Blonde Cabinet—108.00.

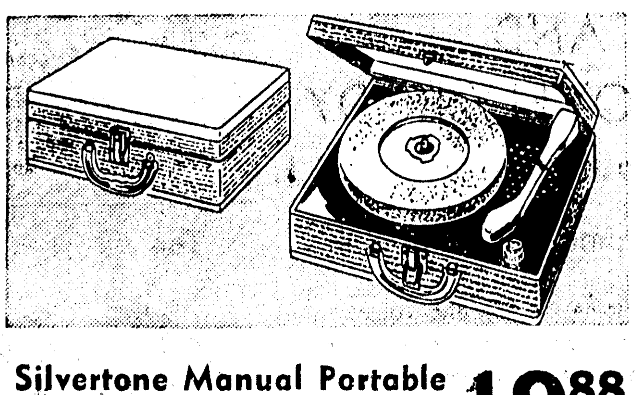

Silvertone Manual Portable Phono for Tots, Teens 19.88

Here's a low cost, portable phonograph that plays all 4 speeds! Designed specially for young teens and tots, the lightweight, portable case is covered with washable leatherette. 4-in. speaker.

Silvertone 21-in. TV Set

- Table Model Economy Priced . . .

$149

Exciting new thin-line styling creates feeling of smaller cabinet, thin design. New curved safety glass follows contours of picture screen, is removable for easy cleaning. See it at Sears. Mahogany-like metal cabinet.

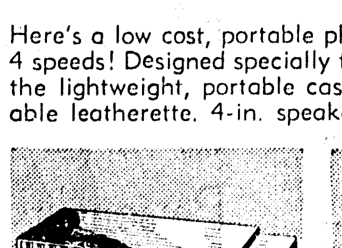

Silvertone Modern Style Table Radio

Brown . . . 19.88

There's plenty of exciting listening on radio! Enjoy it all with this smartly styled radio with big 5-inch speaker.

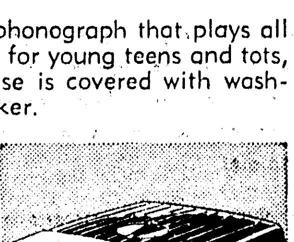

Exciting New 1958 All Purpose Portable

Only . . . 29.88

Newest portable styling in 15 years! Features Magic-Disc Antenna for more power, Dur-Pac case. AC, DC, battery.

FREE Storeside Parking . . .

Satisfaction Guaranteed or Your Money Back" SEARS "Use Sears Easy Payment Plan"

1501 Louisville Ave.—Storeside Parking—Phone FA 5-1441 Open Mon., Tues., Thurs. 9-5:30; Wed., Fri. 9-9; Sat. 9-6!

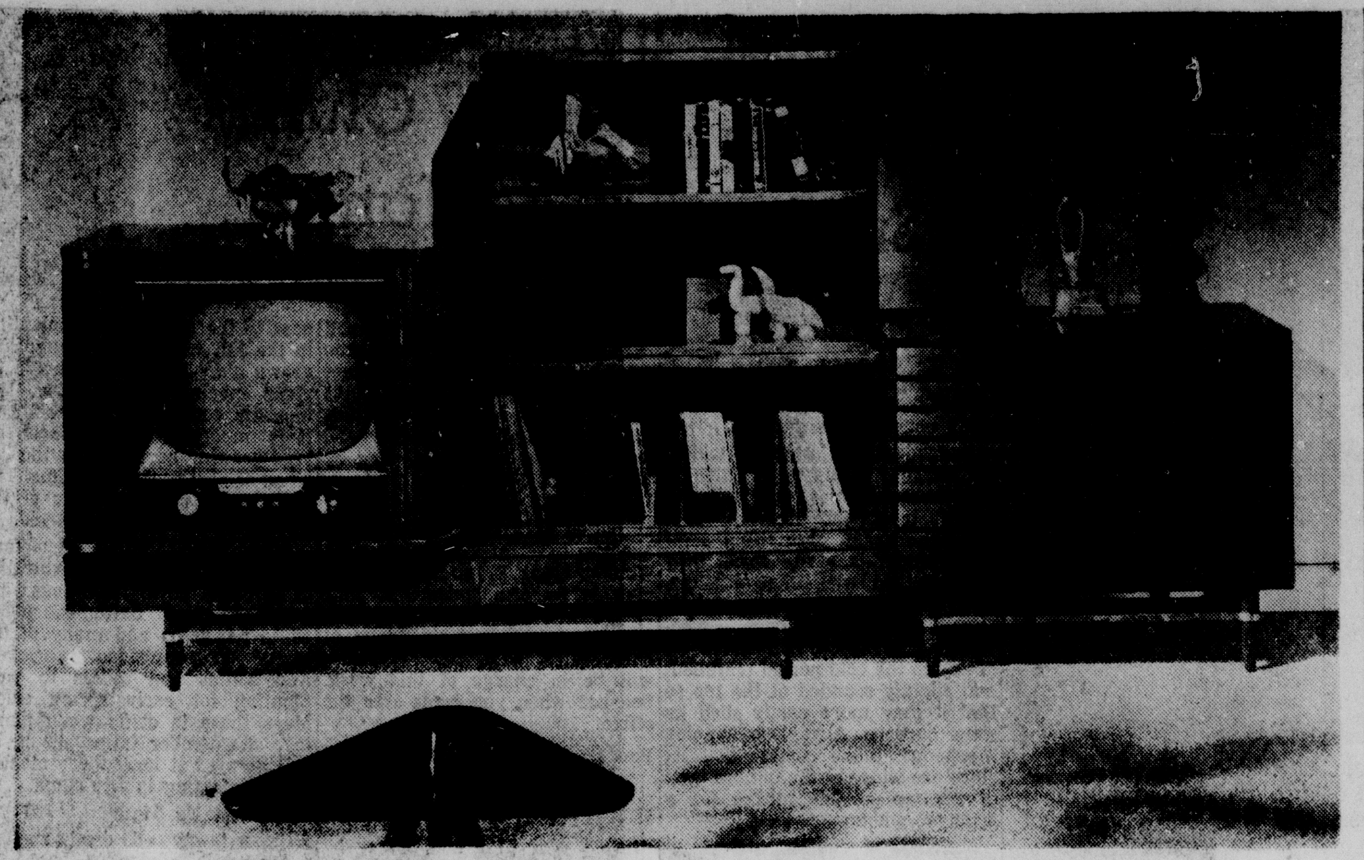

AN 'ENTERTAINMENT CORNER' can be created by combining modular units. A 72 inch long bench with three spacious drawers forms the base. A TV cabinet and bookcase unit subdivided with sliding tambour doors, a vertically partitioned record cabinet and a bookcase unit sub-divided with a sliding black lacquered door are a good "starter set." A handsome free-standing three drawer unit with louvered front can be used in combination or separately for added storage. The pull-up snack-table in the foreground is surfaced in black spot resistant Panelyte. All the furniture is finished in a clear oil-like nut-brown walnut.

EMILY POST

Unusual But Correct To Have Reception On Return

Dear Mrs. Post: My fiance and I would like to be married very quietly with only our parents present and the couple who will stand up with us, and then leave immediately on a wedding trip. Would it be proper for my parents to give a wedding reception for us on our return instead of following the ceremony? Wedding announcements will be sent out immediately after the ceremony. Could the invitations to the reception be enclosed with the announcements, and how should the reception card be worded?

Answer: It is unusual, but it would be quite all right to have a reception on your return. Invitations to the reception may quite properly be enclosed with the wedding announcements and would be worded as follows:

A reception will be held
on Saturday the twenty-fourth of November
at Clearwater Country Club
in honour of Mr. and Mrs. Newlywed.

Who Stands

Dear Mrs. Post: Will you be kind enough to answer the following question: Mrs. "A" (in her forties) and her thirteen - year-old daughter were visiting in a friend's house. A relative of the hostess (in her late sixties) stopped by for a few minutes. When the hostess introduced them, should Mrs. "A" and her daughter have stood up to acknowledge the introduction, and should they have stood again when the relative left?

Answer: Yes, both should have stood.

Expressing Wishes For Success

Dear Mrs. Post: A little over a year ago the man for whom I worked as secretary for twelve years retired from his position as president of the company. I read in the newspaper recently that he was appointed executive secretary of one of our local organizations and will establish an office of his own. Would it be proper for me to send flowers or a plant to him at his new office, wishing him success in his new position?

Answer: No, a note telling him of your wishes for his success in his new position would be in better taste.

One reader asks how to introduce family and friends. Mrs. Post is sorry she cannot answer personal mail. Leaflet E-17, "Introductions," describes how to reply to an introduction. To obtain a copy, send 10 cents in coin to Dept. EP, c-o this paper, P. O. Box 99, Station G, New York 19, N. Y.

Creamy avocado slices, tart grapefruit sections, and winter pear slices make a festive fall salad. Sharp French dressing completes this. For a touch of glamor sprinkle with a few pomegranate seeds.

Pick over oysters after draining, then dip in melted butter. Now roll the oysters in fine dry bread bread cumbs mixed with a dash of salt and broil, turning to brown on both sides. Good with lemon wedges!

Sears Roebuck and Company is pleased to announce the appointment of Mr. Oswald Biggar to their staff of refrigerator and freezer salesmen. Mr. Biggar, who has had many years experience in the appliance business, locally, extends to his many friends an invitation to come in and see him at Sears.—Adv.

Outer-Space Jewels Inspired By Sputnik

By GAY PAULEY

NEW YORK (UP)—We've had out-of-this world clothes, hats and hairdos inspired by the International Geophysical Year. Now comes outer-space jewelry, which capitalizes on the world-wide sensation created by Sputnik.

Various designers and hair stylists latched onto the space theme for promotion long before the Russians launched a baby moon. But no sooner had Sputnik streaked across the horizon than manufacturers began "tracking" with novelty jewelry.

They have produced miniature earth satellites, globes, comets, star bursts and crescents in pins, bracelets, even key rings.

Globe on Pivot

One large manufacturer, Coro, featured a Sputnik charm bracelet with the charm a globe on a pivot. The bracelet is in either simulated gold or silver and a spokesman for the firm said sales were excellent.

"But," he added, "it may be a fad which will die out after the holiday shopping season."

"These are the kind of things we usually wind up eating," said one retail jewelry buyer.

But other manufacturers thought the space motif would last longer.

"Actually, this is just a revival which we are crediting to Sputnik," said Mrs. Janet Brown, a leading stylist and owner of a fabulous collection of antique jewelry.

Good Design Source

"Craftsmen through the centuries have found the heavens a good source for design," she said.

Mrs. Brown said the celestial theme dominated in jewelry designs in the Napoleonic period in France and had its greatest success in this country in the Victorian era.

Victorian pieces in her shop include necklaces with crescents and stars in turquoise and pearls, star-burst pins of diamonds and turquoise, and antique globes in coral.

Mrs. Brown's jewelry goes for some fancy prices, because all are of real gems. But the girl who wants to follow the satellite fad without breaking her budget can buy the Sputnik charm brace lets for less than $2.00.

REVIVAL IN PROGRESS

A revival is in progress at Morningside Church on South McGuire Avenue in Monroe. Mrs. Velma Sacco of Oakland, Calif., is the evangelist.

The public is invited to all services states the pastor, the Rev. E. J. Graves.

CLOTHES QUIZ

Accessories Enhance Suit

By BETH BLAIR

A change in accessories can do much for most any outfit. They will often give a fresh new appearance to a costume that is two or three years old. Choose them in good quality. A reader writes—

Dear Miss Blair:

I have a beautiful powder blue suit and would like to know what accessories I may wear with it other than the standard navy blue.

You can wear shoes, handbag, gloves and hat in any of the neutral beige tones with your powder blue suit. Black or brown also would be right. Use accessories in color matching the suit.

Dear Miss Blair:

My friend and I are taking an airplane trip to visit friends in Florida this winter. We will stay about two weeks. What types of clothing will be right?

Use your summer cottons. Be sure to include skirts, blouses, and sundresses with little jackets. The latter are always good for afternoon or evening wear. Take along at least two bathing suits, a beach coat, and a few pairs of Bermuda shorts. Some long - sleeved cardigan sweaters and a wool jacket will be nice to have on cool evenings. Be sure to include skirts, shorts and blouses that can be interchanged to create a variety of outfits. For two weeks five or six outfits that match and can be mixed should do. Take along a pair beach sandals, two pairs of flats and one pair of dressy shoes. Also include a few scarfs for accessories and to protect your hair from the sun.

Woman Buys Calif. Town

SMARTVILLE, Calif. (AP)—When Helene Hurlbut got tired of big cities she went out and bought herself a little one.

It's a hamlet in California's Sierra Nevada foothills between two villages of similar size and flavor — Rough and Ready in Nevada County and Timbuctoo in Yuba County.

The maps and highway signs list it as "Smartville." But when Mrs. Hurlbut took over, she lined up with the oldtimers who have never accepted someone dropping an "s." She put up her own road signs pointing to "Smartsville."

"If that's the way it used to be that's the way it should be and that's the way I'll spell it," she explains.

Her venture into Smartville came after life in Los Angeles and New York and their suburbs.

"The cities got me down — the noise, the traffic and the hurry," says the attractive Mrs. Hurlbut.

She spotted a newspaper advertisement offering: "Smartville, a small gold mining town . . ."

For $15,000 she bought the downtown section: a general store, post office and apartment building, which was built in 1855, a grocery store and a gas station.

She put up her signs — "Smartsville" — and has lived a delightful life in the quet, historical, rolling land some 150 miles northeast of San Francisco. This is not retirement, for Mrs. Hurlbut is a young - looking, attractive woman who lists her age as 39.

She gets a kick out of friends who view her situation — no radio, television or telephone — as one step short of reverting to a cave.

"Some people still won't believe there are such places," she says.

Mrs. Hurlbut love her town and apparently it has the same feeling about her.

"Here I can drive into one of the neighboring towns and perhaps pass only one car on the road," she says. "It's wonderful. You get a chance to look around and see things for a change."

The few other residents, mostly retired miners, often sit on the split log benches in front of her store building. Shortly after she arrived, one of the old-timers took note of her signs and greeted her: "Young lady, I want to thank you. You put the 's' back in Smartsville."

Your Legs Are Showing

By VIVIAN BROWN
AP Newsfeatures Beauty Editor

"I use my husband's razor for shaving my legs," writes a wife, "but I've never really learned how to operate the thing to keep from getting a gash every time I have a session with the razor."

Most women realize in this day and age that legs must keep their smooth, satiny look all the year 'round, sinc fuzz shows just as plainly through sheer stockings as it does when legs are bare.

The best method of shaving legs is the one that feels most comfortable, say the experts, who advise that an awkward position may be the cause of skin nicks. Other reasons for nicks include the dull razor or an improperly prepared leg.

Women who borrow their husbands' razors should handle them with care, as instructions from the men are, probably: "Do not dull the razor blade, or at least change it if you do." Men are likely to fly into a rage when, in a great hurry to shave, they find a razor blade must be changed because it is nicked or dull.

Most women seem to find that drawing the razor upward on the leg is an easier and more natural method of shaving that insures a smoother, cleaner, easier shave. These are other tips for neophyte shavers:

1. Be sure your legs are wet, since water helps soften the little hairs, making them easier to cut. (The best time to do it is after a warm shower or bath.)
2. Use a shaving cream designed for men (the foamy type in cans is convenient) to perform the necessary function of holding the moisture on the skin and hair and also to lubricate the skin.
3. Have a sharp blade in the razor. Shaving is easy and uncomplicated and blades are inexpensive. Don't try to make an old one do one more job.
4. Use long, even strokes, rather than short, choppy ones.
5. After using a razor blade, don't wipe it dry. Drying or blotting a razor blade with a towel or paper dulls its keen edge. Instead, loosen the razor, rinse it under hot water and let it drain dry.

It's a good idea to own your own razor. That way you will keep track of your own blades without creating a home incident when you run out of them or something goes wrong.

. . . from an old brooch a new ring . . .

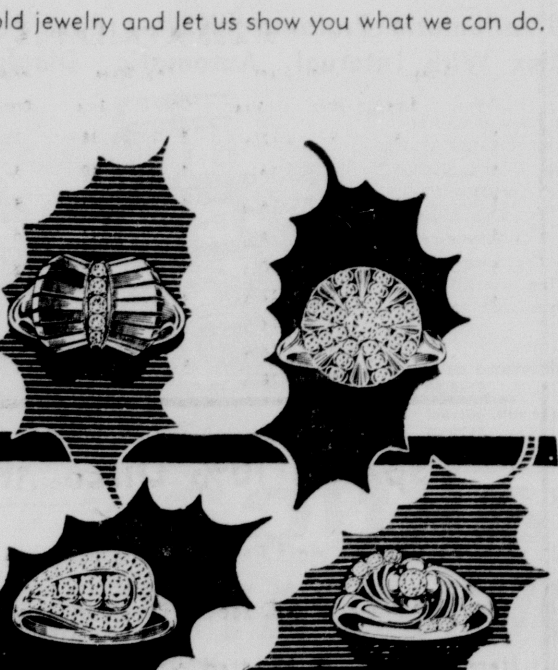

The gems in that old brooch which you never wear because it's "too old-fashioned" can be reset easily and economically in a beautiful new ring. Bring in your old jewelry and let us show you what we can do.

* Open a charge account now at Howard Bros. and get into your Christmas shopping now. No carrying charge and you pay no interest.

116 DESIARD — Howard Bros. — DIAL FA 2-2061

"JEWELERS OF DISTINCTION"

YORK SHOP

Maternity Jacket

POLISHED COTTON "SISSY" SHIRT!

The best part of this season's dressy look . . . self ruffles and tiny sparkling rhinestone buttons parading down the front of this hand-washable polished cotton shirt. Lipstick Red or Ice Blue. 8-16.

Exclusive With Us In Monroe

York
MONROE
230 DeSiard

YORK SHOP

SEARS ROEBUCK AND CO.

HEADQUARTERS FOR ALL HI-FI EQUIPMENT . . .

Radios, Phonographs, Tape Recorders, and TV Sets Priced to Fit Your Budget!

Silvertone

Portable 4-Speed Dual Speaker Hi-Fi PHONO

$69

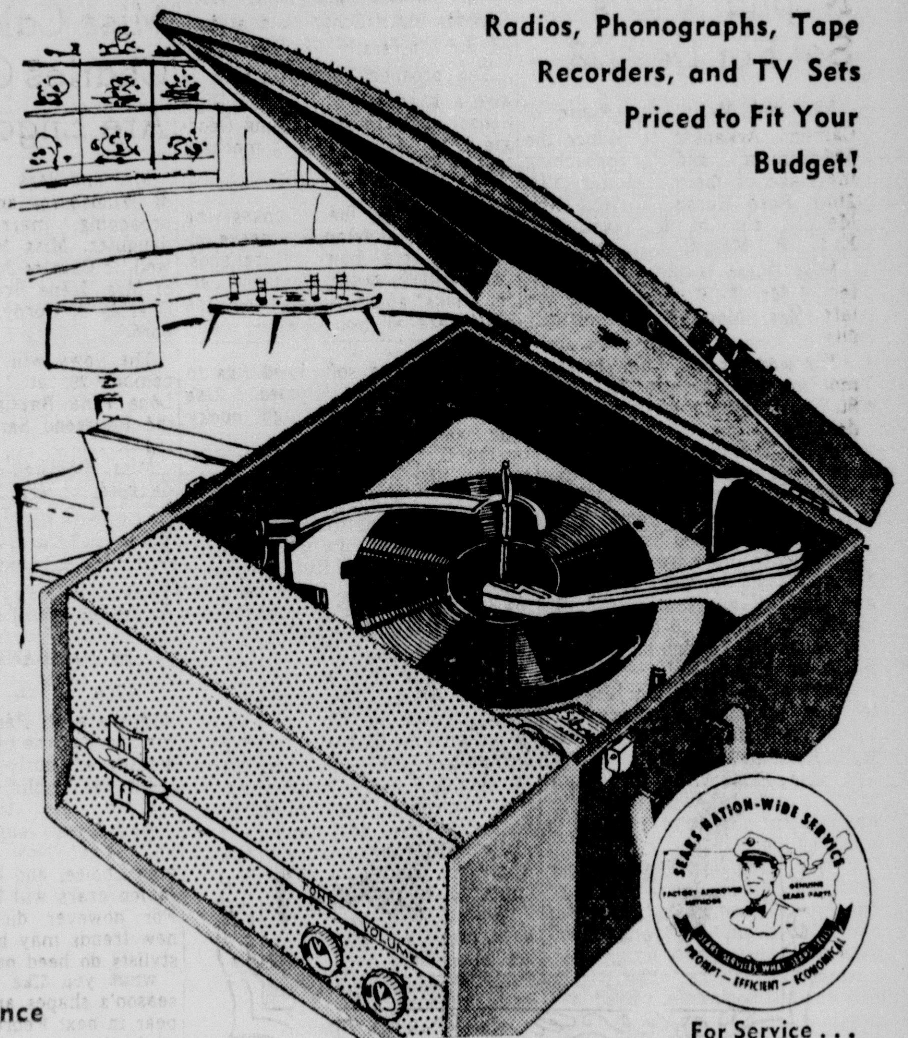

A Small Deposit Holds In Lay Away

- Full Range Hi-Fi Performance
- Rubber Padded Turntable
- Balanced 6 and 5½-in. Speakers
- Dual Synthetic Sapphire Stylus
- Gay Aqua and White Covering

For Service . . . PHONE FA 5-1441

$5 Down

Will Deliver Any Radio, Hi-Fi Phonograph, or TV Set In This Ad on Sears

EASY PAYMENT PLAN

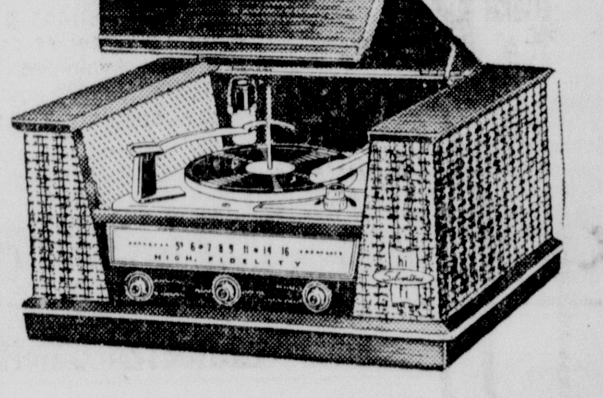

Silvertone Hi-Fi Radio Phono Combination

- Mahogany Cabinet

$98

This Silvertone proves a table model can have brilliant dual synthetic sapphire needles. Mahogany. In Blonde including 7-tube chassis, dual speakers, changer with Hi-Fi tone! This is achieved with balanced components Blonde Cabinet—108.00.

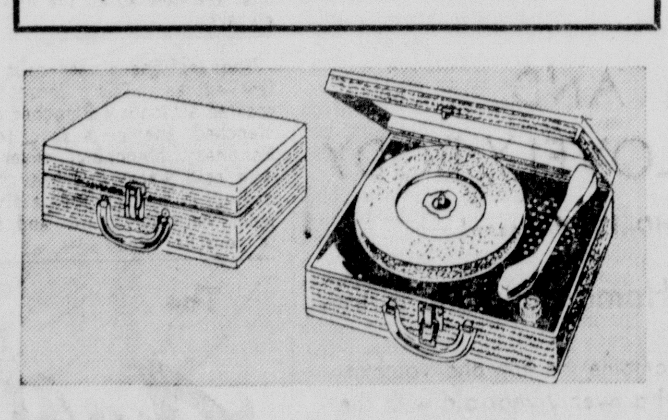

Silvertone Manual Portable Phono for Tots, Teens 19.88

Here's a low cost, portable phonograph that plays all 4 speeds! Designed specially for young teens and tots, the lightweight, portable case is covered with washable leatherette. 4-in. speaker.

Silvertone 21-in. TV Set

- Table Model Economy Priced . . .

$149

Exciting new thin-line styling creates feeling of smaller cabinet, thin design. New curved safety glass follows contours of picture screen, is removable for easy cleaning. See it at Sears. Mahogany-like metal cabinet.

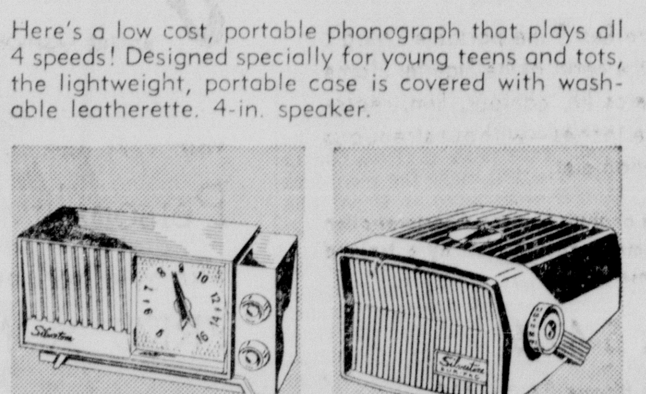

Silvertone Modern Style Table Radio

Brown . . . 19.88

There's plenty of exciting listening on radio! Enjoy it all with this smartly styled radio with big 5-inch speaker.

Exciting New 1958 All Purpose Portable

Only . . . 29.88

Newest portable styling in 15 years! Features Magic-Disc Antenna for more power, Dur-Pac case. AC, DC, battery.

FREE Storeside Parking . . .

Satisfaction Guaranteed or Your Money Back" SEARS "Use Sears Easy Payment Plan"

1501 Louisville Ave.—Storeside Parking—Phone FA 5-1441 Open Mon., Tues., Thurs. 9-5:30; Wed., Fri. 9-9; Sat. 9-6!

Garden And Home Page

THE HOME SHIFT

Women On Watch For New Shrubs

By Mildred Swift

Women watch for new shrubs like they wait for new styles. One gardener says she is satisfied with the present stock of plants in this area and sees no need of experimenting with something new and uncertain, from another area. That's mighty sound advice and I hope new gardeners will heed. Turnip greens are a fine vegetable, too, but it's mighty nice to have some of the more glamorous foods for a change.

True — a gardener who wants one of every kind of plant ends up with a "hodge - podge" of everything and no pattern or design. But — with the change in architecture, we're needing more small plants. With ten and twelve foot ceilings, and houses sitting high off the ground, the pittosporums, viburnums, phoetinias holly, ligustrums, etc. answered our need. New — with low ceilings and houses sitting on the ground, we're desperately in need of more low growing evergreens. Also— we're in need of more small plants with bold foliage. The three we've depended on, so far are all small leafed plants such as gardenia, ivory youpons, and holly.

As always, when people cry loud enough and long enough, those in command get busy. So the plant breeders are bringing us in something new every year. These plants are grown and tested and we can depend on them thriving in this climate. Roam the nurseries and ask about some of the new plants. Your nurserymen can tell you about their habits and needs.

You'll find the cocc palm in the nurseries. It stands the north Louisiana cold and we don't use this plant as often as we should. The variation in foliage is good.

More Garden Talk

Be sure to drive by Mrs. J. V. Mangum's house, 2608 Lee Ave. and see her chrysanthemums in bloom. She boasts 15 or 20 varieties and has over a hundred plants in bloom.

Again — an invitation is given to our friends in surrounding towns to visit the Twin Cities while the susanquas are in bloom. The white "Snow on the Mountain" is quite "showy". The "Cleopatra" in pink and rose is a mass of blooms.

It is not too late to plant your favorite daffodils and narcissus, but do get these in the ground at once. Also, put out your calendula and pansy plants now.

Amaryllis can be planted now and on into spring. A raised bed provides good drainage and this bulb likes neutral soil. Some sand in the bed is good, as this helps to provide good drainage which this bulb must have. Work some bone meal in the soil and plant the bulb with its nose out of the ground. If you plant deep, you encourage bulb rot. Mulch such as pine straw is a good protection.

Amaryllis will thrive in some shade or full sun. The blossoms fade less if there is some shade. When growing amaryllis in pots, soak the empty pots from twelve to twenty - four hours in water to make sure they are thoroughly saturated. Regular feeding every two weeks with a balanced fertilizer, dissolved in water, helps the potted bulbs. If you plant now, begin this feeding in January. Amaryllis multiply, so a handful of bulbs can afford a lot of garden pleasure.

Food in the News

A startling food release came in from Baton Rouge. Here it is:

"Dairy cream that keeps well without being refrigerated can now be marketed. That is the promising new product of dairy research, says Dr. Reid M. Grigsby, marketing specialist with the agricultural extension service at Louisiana State University. The manufacturing process is a simple one that any well - equipped dairy plant can carry out, Dr. Grigsby explains. The sugar-preserved dairy cream contains 40-per cent butterfat, some non-fat milk solids, and sugar in sufficient concentration to preserve the cream without refrigeration at room temperature for at least 6 months. Dr. Grigsby says that the product may be used as a source of milk fat that will make a delicious ice cream. It can be whipped, and may be used as sugar and cream in coffee and in other ways. Its consistency and flavor are much like sweetened condensed milk but it is much less sweet, he says. Further storage tests of the unrefrigerated cream product now are under way by the U. S. D. A."

Something else new in the food departments. Tomato powder for use in sauces, soups and juice may soon be available. Developed by the U. S. department of agriculture, the powder can be stored indefinitely without refrigeration. Should be in the markets, soon.

Soon you'll not need as much storage space in the freezer, when dehydrafrozen foods come on the marked. Moisture is removed from fruits and vegetables to the lowest level that will not affect quality. Then they are frozen to preserve them. The agricultural marketing service has found these dehydrafrozen foods have less weight and bulk — less drip after thawing and better moisture control in cooking. Tests made with peas show good acceptance, especially with the restaurant trade where the saving of space is so important.

"Squakin" good — that's turkeys, broilers and fryers and stewing hens. Here is Mrs. Elizabeth Parish's favorite recipe for scalloped chicken:

Scalloped Chicken

1 steamed fryer or hen.
¼ cup chicken fat.
3 tablespoons flour.
1 quart broth.
3 eggs.
6 cups cornbread dressing.
½ cup bread crumbs.

Steam fryer or hen. Cut in large pieces. Chill broth. Skim off fat. (If no fat, use butter or margarine) Put ½ the dressing in bottom of a large casserole. Place ½ the cut up chicken on this. Pour ½ the sauce made by heating the fat, adding the flour, adding broth and stirring until thick. Add beaten eggs. Now make another layer of dressing, chicken and sauce. Sprinkle bread crumbs on top.

Bake at 350 degrees for 30 minutes. Serves 8.

Announcements

Another new garden club: Women in Oak Park and West Wood call Mrs. L. T. Harper, FA 2-6081 if you're interested in joining.

Your Open House programs for next week are: Monday — Bess Bain from Concordia, will show us how to manage our money; Tuesday — Maxine Reeves from LaSalle, will start us off getting ready for Christmas; Wednesday — Mary Margaret Jardine and flower arrangements; Thursday and Friday — Marketing and food preparations. Please let us know how you like the new time, (12:15 p.m.) for Open House.

You know — it never occurs to our carefree 16-year-old that some day she will be as ignorant as her parents. See you next Sunday.

SPACIOUS FEELING and desirable separation are both achieved in this wall design dividing dining area and kitchen. For openness, the wall stops short of the ceiling and leaves an attractive, colorful kitchen section in view. Yet diners can see the range and sink zones. Silver walnut planks of Marlite, predecorated hardboard, afford a gracious wall background for dining. Kitchen walls and cabinet fronts are decorated in a gay medley of colors in the same paneling. It has a baked plastic finish that is easily wiped clean.

GARDEN CENTER NOTES

La Petite Maison Garden Club Present Good Show

By Mary M. Jardine

Members of La Petite Maison Garden Club of Monroe presented a lovely fall flower show at the Garden Center this week. We are very pround of the exhibts of this club which was organized in April 1956. This is their first show at the Garden Center. Their year book is lovely with their club flower, the violet, hand - painted on the pale pink cover.

In the horticulture section of the show ribbons were awarded to Mrs. Sylvester Breard for philodendron, pyracantha and rose, var. Etoile de Holland.

Mrs. Louis Breard's composition with a harvest theme was awarded high score in the arrangement section. Mrs. Breard selected a cornucopia, beige in color, for her container. A rhythmic design following the swirling lines of the cornucopia was attained by the placement of curved brown catalpa pods, okra pods in brown and beige, wood roses as intermediate materials and a group of bronze-yellow chrysanthemums as a center of interest. Brown tulip pods from Hawaii were used for background material. This lovely composition would be most effective for a buffet or entrance hall table.

Mrs. Farrell Adams and Mrs. Herbert Breard combined their talents in designing a crescent arrangement. The container was a heavy round pottery bowl, stained to the desired brown color with liquid shoe polish. The crescent line was formed with clipped pine. Deep yellow chrysanthemums shading into bronze followed the crescent line. Suitable background colors for this colorful yet simple design would be gray, greens, or yellow.

Mrs. Hilary Sanders and Mrs. Sylvester Breard designed an interesting line arrangement using a small brass bowl for a container. The berried branches of pyracantha, the only material used, were effectively placed in a horizontal line pattern with a cluster of berries at the base of design for a focal point. We staged this against a pale chartreuse background.

This design could be used on a side table or even on a coffee table with berries added to the back of the arrangement to make it free - standing (seen from all sides).

We have mentioned before the important date of November 21, the Fifth District meeting of the Federated Garden Clubs of Louisiana in Ruston. Perhaps you ask what benefits do you realize by attending these District meetings. Here are some.

1. You have an opportunity to hear reports of the presidents and receive inspiration for new projects for your club.
2. The fellowship of other club presidents and their garden club members.
3. Receiving answers to your garden club problems.
4. To learn through worskhops, speakers, etc. about the purpose and duties of the chairmen of your club.
5. To have a clear explanation of state and national awards.
6. To learn what "Garden Therapy" means; How to organize a Junior Garden Club. How to promote a "Model Mile" at the entrance of your town.
7. To hear special program speakers on Horticulture or Flower Arranging and interesting Garden Club subjects.

Hope to see you all there. Send in your reservation now to Mrs. J. D. Holbrook, 1607 Glendale, Ruston.

Colors Influence Man's Reactions, Alter Room Size

Next time you argue with your spouse, suggest finishing the argument in a green room. You're less likely to lose your head there, say color scientists.

Science has now definitely established that color cannot only fool you on size, shape and distance, but can make you happy or sad, help keep you alert or slow down your mental and physical reactions.

Psychologists had long suspected this, but the power of color has only recently been confirmed by a 2-year-long research program at The Johns Hopkins University in cooperation with a glass company. Through a series of experiments it was discovered that children, students, patients and workers could be affected - for better or worse —by the colors surrounding them.

With color — and color—alone— you can push walls back, raise or lower your ceiling, have sunshine instead of gloom, make a barn-like room seem friendly, even make the corners of your mouth turn up or down.

All you need to know is what each color will do for you . . . and plan accordingly.

The Basic Six

Most homes are decorated in two or more of the following colors: violet, blue, green, yellow, orange, red.

The first three — violet, blue and green — are "cool" colors. They remind you of mountain shadows, sky, still lakes, give a sense of coolness, spaciousness and rest. The Johns Hopkins experiments proved that cool colors have the power to calm the mind, quiet the body and reduce muscular tension. They're "retreating" colors, too — they blur at the distance and can be used to soften harsh outlines.

If Junior isn't doing well at school, for example, try redoing his study area in a cool color — it's conducive to concentration. A warm south or west room can be cooled by decorating it in these colors. And if your living room gives a somewhat cramped appearance, consider painting the walls some shade of violet, blue or green — it'll make the room look larger — as much as 17 per cent roomier, according to the Hopkins report.

The other colors — yellow, orange and red — are "warm." Reminiscent of fire and sunshine, they suggest light, warmth, cheer and vitality. They are stimulating too, and can help overcome moods of depression. The exact opposite of the cool group, warm colors have a tendency to "advance."

Thus, to make a large, rangy room seem more compact and friendly — use warm colors. If you want to accentuate your sofa —or dramatize any other single object in a room — have it done in a warm color. Or if a cold north room is your problem, give it a cheerful, cozy atmosphere by doing it in a warm color combination.

Don't hide your punchbowl away between holidays. Serve huge salads in it, or potato chips for teenage parties. Fill it with magnolia leaves as an elegant decorative touch to any room.

THE SOUTHERN GARDENER

Native Trees Are Valuable

By WILLIAM LANIER HUNT

Most of us who have a lot of different kinds of trees found them growing on our property when we bought it. These trees are our own personal share of what was once the great American forest, and it is up to each one of us to take care of our heritage. There are over two hundred native trees in the southern states, but only a few of them can be bought in our southern nurseries. We southerners do not realize that we are spoiled. Nurseries can sell only a few kinds of trees because we will not buy them. We think they just grow. They do not! If we do not plant some of the native ash trees, maples, gums, sycamore, hickories, sourwood, scarlet oak, pin oak, swamp chestnut oak, beech trees and many others, we will soon find the few kinds of trees we do plant very monotonous.

Ash Trees

With this column, we are beginning a series of discussions on our native trees, and today, we wish to start with the ash trees. When the leaves begin to turn in fall, you have probably noticed some marvelous light greenish yellows, with here and there a touch of lavender and purple. The leaves on these trees look like hickory leaves, but there are no nuts. The fruits of ash trees are in light bunches. One long wing makes each seed flutter away from the tree before it lands. This is nature's way of carrying seed away from the parent so that it will not come up right under the tree that bore it. Too many seeds do, as it is.

Believe it or not, there are at least sixty different species of ash trees in the northern hemisphere. Eight or ten of them are here in the south. Although many of them grow mostly in rich bottom land that is frequently flooded, they will all succeed on ordinary city lots when given the care any other tree would get. The White Ash, the red ash, the pumpkin ash are all fairly common trees. Some big specimens of white ash can be seen in some old towns where the original trees have been protected. Ash trees are easy to transplant because they have a fibrous root system. It is surprising how well many of them have stood up to storms.

The wood of ash trees has always been valued for tool handles because of its straight grain and the ease with which it can be worked. All sorts of folklore about ash trees has come down to us from our ancestors. In some places in England, you can see ancient specimens which were split in their youth, and have now grown back together In ancient times, the way to heal a ruptured infant was to split an ash tree, pry the tree open and then hand the baby through the opening. Carrying seeds of the ash in your pocket will ward off evil. Warts can be got rid of by asking an ash to take them off. Irishmen burn ash wood to banish the devil. The great world tree, Yggdrasill, of the Scandinavians is the ash. So, you see, if you have such a tree, you must take care of it.

QUICKIES By K. Reynodls

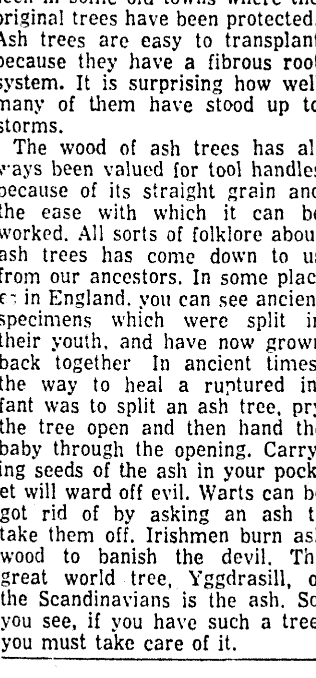

". . . That yarn was sucn a bargain in the News-Star—World Want Ads - I just couldn't resist buying all of it!"

PARIS IMPORT! NEW 'CHEMISE' SHAPE—HIT OF THE COLLECTIONS

PRINTED PATTERN A 601
by Charles Kleibacker

PROMINENT DESIGNER — Direct From Paris To You — The "Chemise"! We announce with pride, a couturier coup — a pattern of the silhouette that's the sensation of all the French collections. Unlike the wallpaper sheath or the sack of yesteryear, the "chemise" glides along the figure — suggesting the waistline, curving close to the hips — to reveal a new flattery. Even sizes 16 and 18 will find the smooth, long vertical line sylph-like and becoming. For a look of casual elegance, translate the "chemise" in sheer wool, rayon jersey, surah, of fluid crepe. You'll need no translation for the admiring glances that follow you everywhere.

Printed Pattern A601 is available in Misses' Sizes 10, 12, 14, 16 and 18. Size 16 requires 2¼ yards 54-inch fabric; ½ yard 39-inch fabric for bow and trim.

Send ONE DOLLAR for Printed Pattern A601 to Monroe Morning World, Pattern Department, P. O. Box 59, Old Chelsea Station, New York 11, N.Y. Please print plainly YOUR NAME, ADDRESS with ZONE, STYLE NUMBER and SIZE.

Plants Need Winter Care To Survive

Anyone who thinks that readying the garden for winter is a quick, casual job may find himself, come spring, with a lot of plants which, if they haven't been killed by the weather, have suffered considerable damage.

Rugged privet, used so widely for hedges, seems to be able to survive hard times, poor soil and rough treatment magnificently. But the burden of melting snow lying atop this hardy shrub may rip, tear and twist it out of shape. One important winterizing job is to make certain the hedge — whether evergreen or diciduous — goes into the cold period trimmed, and slightly rounded at the top so that it may more easily shed its snow burdens. Always in clipping the hedge, make certain that its sides are wider at the bottom than at the top — this makes for a stronger plant.

Mulches, of course, are essential to protecting many perennials over the winter. Good materials are many — oak leaves and peat for the acid - loving plants, and particularly for the broad leaved evergreens like rhododendron and laurel which tend to be shallow rooted. Straw or salt hay is fine for strawberries; crumbly, well rotted manure both protects and feeds early - growing rhubarb. Peat, leafmold, buckwheat hulls and even non - acid fallen leaves protect the flower beds, while a mulch of soil — mounded high — on the pruned hybrid tea roses helps protect them through evil weather conditions.

Perennials, which includes trees, of course, withstand cold weather without difficulty. The purpose of the protective mulch is not to make a cosy warm foothold for wintering plants, but to insulate the frozen ground so that it will remain frozen during unseasonable warm spells, when thawing ground is likely to rip and tear all roots, heave the smaller roots right out of the ground and fatally expose delicate feeder roots to sun and wind.

Plants should go into cold weather pruned of dead and dying wood well - fed and — if weak — staked and supported to withstand snow burdens and to resist whipping by winter wind. When snow does pile up on them, the gardener should make his round while it is fresh-fallen, light and easily dispatched and carefully shake the branches — preferably from the bottom. Inaccessible branches may be reached with a rake or potato hook — taking special care not to damage the bark. If there is an ice storm, or the snow has become heavy and crusty, it is better to leave them alone, for removal then can only rip and tear more severely than melting.

Some prize specimens can be taken through winter beautifully with slight protection against burning sun and drying wind. Some newly planted trees appreciate a bandage of burlap or paper wound around the tender trunk. I save burlap the way some people save string — from the birdseed (100 lb. bags) and bales of peat — and each winter build a protective screen around the boxwood. Each year I mean to do a big production to cover the yew foundation planting which each February and March suffered some burn from the warming sun and scorching winds — maybe this year.

EXTENSION NEWS

Best '57 Club To Be Named

By Euna Spielman

Attention all club and council members. The Ouachita Home Demonstration Council will meet Friday, November 22nd at 10:00 a.m. in the Agricultural Auditorium. The Best Club of 1957 will be announced at this meeting by Mr. George Tyner.

The score sheets showing year's activities of each organized club are the basis of determining the winning club. In other words, the club is its own judge. If your record was not posted November 8th, be sure to get this done at once. Mrs. Fite, my secretary, will be in charge of this work. See her when you come into the office.

Bad Days — Good Days to Plan

Miss Winona Chauffe, Landscape Specialist of L. S. U. Extension Service, gives this bit of advice: "Invest your time and money by proper landscape planning and planting. Whether you are remodeling or starting your landscape from scratch — plan. Good planning will save man, money and time, and in the end the results will be a well landscaped yard.

Ground Covers

In each landscape plan you will find a need for using ground cover. Ground cover gives a change in texture to the lawn. It gives a different level of interest to the lawn. In places too difficult to mow, as narrow strips between the house and walk, drive or fence or too steep banks to mow should be planted a ground cover. Some roots of trees which extend above the ground and makes mowing impossible provides a good area for ground cover. Some ground covers are English Ivy (small leaf) variegated and green and its many variations and forms. Algerian Ivy (large rounded leaf) can be purchased in variegated and plain green. Other ground covers are Ajuga reptans — green or bronze, a never varity and quite rugged. Gardenia, radicans, may also be planted as a ground cover. Other splendid ground cover plants are Monkey grass, Liriope, variegated or green aspidistra trailing vince and wood ferns. Fall bulbs can be naturalized in ground cover plantings. Some bulbs to use are Lycarus, commonly known as spider or Guersney lily. These can be bought in several colors — red, yellow, white or pink. The foliage of the lily adds beauty and freshness to the ground cover planting in the fall when other foliage has grown old. These lilies should be given special growing care. Dig in some bone meal around them. It is important to keep their foliage growing because it is the life blood of next season's blooms. The bulb is the storage organ of the flower you have just enjoyed.

Other bulbs which you may make your selection to naturalize in ground cover plantings are small trumpet daffodils, paper white narcissus and many of the better recommended varieties. Add scillas and millas to your planting for early spring color. Mass these in drifts when planting. Remember tulips should be refrigerated at least three months before planting in Louisiana.

It's Clean Up Time

Clean away all dead annuals nurseryman advice to buyer as given in a nurseryman's magazine. "Always put your 10 cent plants in $10 holes. This will make them grow."

Home Demonstration Leaders Attending State Meeting

Training leaders is one of the objectives of the Extension program in Ouachita Parish. This week two adult leaders are attending a conference at LSU receiving definite instructions on the job of a 4-H local leader. Mrs. E. G. Cagle, from the Cheniere Home Demonstration Club and Mrs. Arthur West from the Colony Home Demonstration Club are representing our parish. These two leaders will bring back information which will help promote and develop a better 4-H program for the 1900 boys and girls enrolled in this youth work in our parish.

Leaders from all of the parishes of the state are taking part in this training meeting. Mr. C. S. Shirley, State 4-H Club agent is in charge of the week's training.

Hunting Hints

What's bright is right when it comes to hunting clothes. Easy-to-see colors may save hunters from becoming mistaken targets of others stalking game in woodlands. Most people would choose red as the brightest color of all. But during a test at Fort Lewis, Washington, soldiers spotted yellow objects six times faster than red ones.

AZALEAS
Good Varieties . . 50 up

Japanese Yew, gal. can	85c
Boxwood, gal can	65c
Rose Bushes, gal. can	39c
Bufordi Holly, gal. can	70c
Rotundiafolia Holly, gal.	50c
Varigated Pittosporum, gal.	85c
Loquat, gal. can	70c
Pyracantha with berries 4 gal.	2.50

We have a nice selection of other shrubs and trees growing in containers. Come by and look.
Dobbies Nursery
207 JOHNSON ST., Open Sundays
Turn Right Off Lee Ave.
Below Fire Station

SEE IT NOW!

Eye-Opening Demonstrations At Daly's Of The New, Incomparable Praktina FX—The One Fine Camera That Gives You Both 35-mm. Speed and Reflex Control!

Let us show you the new incomparable Praktina FX, world's most advanced 35-mm. single-lense reflex camera. Learn how Praktina's unique array of features enables you to take every type of picture—carefully composed landscape shots, fine portrait work, fast-action scenes, micro and macrophotography! See the Rapid Sequence Spring Motor, the Electric Motor and Magnetic Remote Control, the 50-Foot Capacity Bulk Film Magazine and other new accessories that make the Praktina FX the most versatile camera in the photographic world!

With f/2.0 58mm C. Z. Jena Biotar with internal automatic diaphragm control $297.50
With f/2.8 50mm C. Z. Jena Tessar with internal automatic diaphragm control $239.50

PRAKTINA FX

See also the New 1958 Automatic Praktina FX2 — First Popular-Priced Single-Lens Reflex With Internal Automatic Diaphragm!

See the camera that's making the news of the year in the photographic world! Here for the first time at a popular price is a truly fine 35-mm. single-lens reflex camera with internally - coupled automatic lenses usually found only in much higher-priced cameras. Now the Praktica FX2—already the best dollar-for-dollar value in the fine camera field —becomes an even greater buy! The new 1958 automatic Praktica FX2 puts the whole wide world of photography within your grasp!

With f/2.8 50mm Westanar with internal automatic diaphragm control $149.50
With f/2.8 50mm C. Z. Jena Tessar with internal automatic diaphragm control $179.50

Praktica FX2

NO DOWN PAYMENT
Terms AS LOW AS $7.42 Monthly

DALY'S "EVERYTHING PHOTOGRAPHIC"

218 GRAMMONT — NEXT TO CONTINENTAL BUS STATION

Garden And Home Page

THE HOME SHIFT

Women On Watch For New Shrubs

By Mildred Swift

Women watch for new shrubs like they wait for new styles. One gardener says she is satisfied with the present stock of plants in this area and sees no need of experimenting with something new and uncertain, from another area. That's mighty sound advice and I hope new gardeners will heed. Turnip greens are a fine vegetable, too, but it's mighty nice to have some of the more glamorous foods for a change.

True — a gardener who wants one of every kind of plant ends up with a "hodge - podge" of everything and no pattern or design. But — with the change in architecture, we're needing more small plants. With ten and twelve foot ceilings, and houses sitting high off the ground, the pittosporums, viburnums, paoetinias holly, ligustrums, etc. answered our need. Now — with low ceilings and houses sitting on the ground, we're desperately in need of more low growing evergreens. Also — we're in need of more small plants with bold foliage. The three we've depended on, so far are all small leafed plants such as gardenia, ivory youpons, and holly.

As always, when people cry loud enough and long enough, those in command get busy. So the plant breeders are bringing us in something new every year. These plants are grown and tested and we can depend on them thriving in this climate. Roam the nurseries and ask about some of the new plants. Your nurserymen can tell you about their habits and needs.

You'll find the coco palm in the nurseries. It stands the north Louisiana cold and we don't use this plant as often as we should. The variation in foliage is good.

More Garden Talk

Be sure to drive by Mrs. J. V. Mangum's house, 2608 Lee Ave. and see her chrysanthemums in bloom. She boasts 15 or 20 varieties and has over a hundred plants in bloom.

Again — an invitation is given to our friends in surrounding towns to visit the Twin Cities while the susanquas are in bloom. The white "Snow on the Mountain" is quite "showy". The "Cleopatra" in pink and rose is a mass of blooms.

It is not too late to plant your favorite daffodils and narcissus, but do get these in the ground at once. Also, put out your calendula and pansy plants now.

Amaryllis can be planted now and on into spring. A raised bed provides good drainage and this bulb likes neutral soil. Some sand in the bed is good, as this helps to provide good drainage which this bulb must have. Work some bone meal in the soil and plant the bulb with its nose out of the ground. If you plant deep, you encourage bulb rot. Mulch such as pine straw is a good protection.

Amaryllis will thrive in some shade or full sun. The blossoms fade less if there is some shade. When growing amaryllis in pots, soak the empty pots from twelve to twenty - four hours in water to make sure they are thoroughly saturated. Regular feeding every two weeks with a balanced fertilizer, dissolved in water, helps the potted bulbs. If you plant now, begin this feeding in January. Amaryllis multiply, so a handful of bulbs can afford a lot of garden pleasure.

Food in the News

A startling food release came in from Baton Rouge. Here it is:

"Dairy cream that keeps well without being refrigerated can now be marketed. That is the promising new product of dairy research, says Dr. Reid M. Grigsby, marketing specialist with the agricultural extension service at Louisiana State University. The manufacturing process is a simple one that any well - equipped dairy plant can carry out, Dr. Grigsby explains. The sugar-preserved dairy cream contains 40-per cent butterfat, some non-fat milk solids, and sugar in sufficient concentration to preserve the cream without refrigeration at room temperature for at least 6 months. Dr. Grigsby says that the product may be used as a source of milk fat that will make a delicious ice cream. It can be whipped, and may be used as sugar and cream in coffee and in other ways. Its consistency and flavor are much like sweetened condensed milk but it is much less sweet, he says. Further storage tests of the unrefrigerated cream product now are under way by the U. S. D. A."

Something else new in the food departments. Tomato powder for use in sauces, soups and juice may soon be available. Developed by the U. S. department of agriculture, the powder can be stored indefinitely without refrigeration. Should be in the markets, soon.

Soon you'll not need as much storage space in the freezer, when dehydrafrozen foods come on the marked. Moisture is removed from fruits and vegetables to the lowest level that will not affect quality. Then they are frozen to preserve them. The agricultural marketing service has found these dehydrafrozen foods have less weight and bulk — less drip after thawing and better moisture control in cooking. Tests made with peas show good acceptance, especially with the restaurant trade where the saving of space is so important.

"Squakin" good — that's turkeys, broilers and fryers and stewing hens. Here is Mrs. Elizabeth Parish's favorite recipe for scalloped chicken:

Scalloped Chicken

1 steamed fryer or hen.
¼ cup chicken fat.
2 tablespoons flour.
1 quart broth.
3 eggs.
6 cups cornbread dressing.
½ cup bread crumbs.

Steam fryer or hen. Cut in large pieces. Chill broth. Skim off fat. (If no fat, use butter or margarine) Put ½ the dressing in bottom of a large casserole. Place ½ the cut up chicken on this. Pour ½ the sauce made by heating the fat, adding the flour, adding broth and stirring until thick. Add beaten eggs. Now make another layer of dressing, chicken and sauce. Sprinkle bread crumbs on top.

Bake at 350 degrees for 30 minutes. Serves 8.

Announcements

Another new garden club: Women in Oak Park and West Wood call Mrs. L. T. Harper, FA 2-6081 if you're interested in joining.

Your Open House programs for next week are: Monday — Bess Bain from Concordia, will show us how to manage our money; Tuesday — Maxine Reeves from La-Salle, will start us off getting ready for Christmas; Wednesday — Mary Margaret Jardine and flower arrangements; Thursday and Friday — Marketing and food preparations. Please let us know how you like the new time, (12:15 p.m.) for Open House.

You know — it never occurs to our carefree 16-year-old that some day she will be as ignorant as her parents. See you next Sunday.

SPACIOUS FEELING and desirable separation are both achieved in this wall design dividing dining area and kitchen. For openness, the wall stops short of the ceiling and leaves an attractive, colorful kitchen section in view. Yet diners can see the range and sink zones. Silver walnut planks of Marlite, predecorated hardboard, afford a gracious wall background for dining. Kitchen walls and cabinet fronts are decorated in a gay medley of colors in the same paneling. It has a baked plastic finish that is easily wiped clean.

GARDEN CENTER NOTES

La Petite Maison Garden Club Present Good Show

By Mary M. Jardine

Members of La Petite Maison Garden Club of Monroe presented a lovely fall flower show at the Garden Center this week. We are very proud of the exhibits of this club which was organized in April 1956. This is their first show at the Garden Center. Their year book is lovely with their club flower, the violet, hand - painted on the pale pink cover.

In the horticulture section of the show ribbons were awarded to Mrs. Sylvester Breard for philodendron, pyracantha and rose, var. Etoile de Holland.

Mrs. Louis Breard's composition with a harvest theme was awarded high score in the arrangement section. Mrs. Breard selected a cornucopia, beige in color, for her container. A rhythmic design following the swirling lines of the cornucopia was attained by the placement of curved brown catalpa pods, okra pods in brown and beige, wood roses as intermediate materials and a group of bronze-yellow chrysanthemums as a center of interest. Brown tulip pods from Hawaii were used for background material. This lovely composition would be most effective for a buffet or entrance hall table.

Mrs. Farrell Adams and Mrs. Herbert Breard combined their talents in designing a crescent arrangement. The container was a heavy round pottery bowl, stained to the desired brown color with liquid shoe polish. The crescent line was formed with clipped pine. Deep yellow chrysanthemums shading into bronze followed the crescent line. Suitable background colors for this colorful yet simple design would be gray, greens, or yellow.

Mrs. Hilary Sanders and Mrs. Sylvester Breard designed an interesting line arrangement using a small brass bowl for a container. The berried branches of pyracantha, the only material used, were effectively placed in a horizontal line pattern with a cluster of berries at the base of design for a focal point. We staged this against a pale chartreuse background.

This design could be used on a side table or even on a coffee table with berries added to the back of the arrangement to make it free - standing (seen from all sides).

We have mentioned before the important date of November 21, the Fifth District meeting of the Federated Garden Clubs of Louisiana in Ruston. Perhaps you ask what benefits do you realize by attending these District meetings. Here are some.

1. You have an opportunity to hear reports of the presidents and receive inspiration for new projects for your club.
2. The fellowship of other club presidents and their garden club members.
3. Receiving answers to your garden club problems.
4. To learn through workshops, speakers, etc. about the purpose and duties of the chairmen of your club.
5. To have a clear explanation of state and national awards.
6. To learn what "Garden Therapy" means; How to organize a Junior Garden Club. How to promote a "Model Mile" at the entrance of your town.
7. To hear special program speakers on Horticulture or Flower Arranging and interesting Garden Club subjects.

Hope to see you all there. Send in your reservation now to Mrs. J. D. Holbrook, 1607 Glendale, Ruston.

Colors Influence Man's Reactions, Alter Room Size

Next time you argue with your spouse, suggest finishing the argument in a green room. You're less likely to lose your head there, say color scientists.

Science has now definitely established that color cannot only fool you on size, shape and distance, but can make you happy or sad, help keep you alert or slow down your mental and physical reactions.

Psychologists had long suspected this, but the power of color has only recently been confirmed by a 2-year-long research program at The Johns Hopkins University in cooperation with a glass company. Through a series of experiments it was discovered that children, students, patients and workers could be affected — for better or worse —by the colors surrounding them.

With color — and color—alone—you can push walls back, raise or lower your ceiling, have sunshine instead of gloom, make a barn-like room seem friendly, even make the corners of your mouth turn up or down.

All you need to know is what each color will do for you . . . and plan accordingly.

The Basic Six

Most homes are decorated in two or more of the following colors: violet, blue, green, yellow, orange, red.

The first three — violet, blue and green — are "cool" colors. They remind you of mountain shadows, sky, still lakes, give a sense of coolness, spaciousness and rest. The Johns Hopkins experiments proved that cool colors have the power to calm the mind, quiet the body and reduce muscular tension. They're "retreating" colors, too — they blur at the distance and can be used to soften harsh outlines.

If Junior isn't doing well at school, for example, try redoing his study area in a cool color — it's conducive to concentration. A warm south or west room can be cooled by decorating it in these colors. And if your living room gives a somewhat cramped appearance, consider painting the walls some shade of violet, blue or green — it'll make the room look larger — as much as 17 per cent roomier, according to the Hopkins report.

The other colors — yellow, orange and red — are "warm." Reminiscent of fire and sunshine they suggest light, warmth, cheer and vitality. They are stimulating too, and can help overcome moods of depression. The exact opposite of the cool group, warm colors have a tendency to "advance."

Thus, to make a large, rangy room seem more compact and friendly — use warm colors. If you want to accentuate your sofa or dramatize any other single object in a room — have it done in a warm color. Or if a cold north room is your problem, give it a cheerful, cozy atmosphere by doing it in a warm color combination.

Don't hide your punchbowl away between holidays. Serve huge salads in it, or potato chips for teenage parties. Trim it with magnolia leaves as an elegant decorative touch to any room.

THE SOUTHERN GARDENER

Native Trees Are Valuable

By WILLIAM LANIER HUNT

Most of us who have a lot of different kinds of trees found them growing on our property when we bought it. These trees are our own personal share of what was once the great American forest, and it is up to each one of us to take care of our heritage. There are over two hundred native trees in the southern states, but only a few of them are being grown in our southern nurseries. We southerners do not realize that we are spoiled. Nurseries can sell only a few kinds of trees because we will not buy many. We think they just grow. They do not! If we do not plant some of the native ash trees, maples, gums, sycamore, hickories, sourwood, scarlet oak, pin oak, swamp chestnut oak, beech trees and many others, we will soon find the few kinds of trees we do plant very monotonous.

Ash Trees

With this column, we are beginning a series of discussions on our native trees, and today, we wish to start with the ash trees. When the leaves begin to turn in fall, you have probably noticed some marvelous light greenish yellows, with here and there a touch of lavender and purple. The leaves on these trees look like hickory leaves, but there are no nuts. The fruits of ash trees are in light bunches. One long wing makes each seed flutter away from the tree before it lands. This is nature's way of carrying seed away from the parent so that it will not come up right under the tree that bore it. Too many seeds do no good.

Believe it or not, there are at least sixty different species of ash trees in the northern hemisphere. Eight or ten of them are here in the south. Although many of them grow mostly in the rich bottom land that is frequently flooded, they will all succeed on ordinary city lots when given the care any other tree would get. The White Ash, the red ash, the pumpkin ash are all fairly common trees. Some big specimens of white ash can be seen in some old towns where the original trees have been protected. Ash trees are easy to transplant because they have a fibrous root system. It is surprising how well many of them have stood up to storms.

The wood of ash trees has always been valued for tool handles because of its straight grain and the ease with which it can be worked. All sorts of folklore about ash trees has come down to us from our ancestors. In some places in England, you can see ancient specimens which were split in their youth, and have now grown back together. In ancient times, the way to heal a ruptured infant was to split an ash tree, pry the tree open and then hand the baby through the opening. Carrying seeds of the ash in your pocket will ward off evil. Warts can be got rid of by asking an ash to take them off. Irishmen burn ash wood to banish the devil. The great world tree, Yggdrasill, of the Scandinavians is the ash. So, you see, if you have such a tree, you must take care of it.

QUICKIES By K. Reynolds

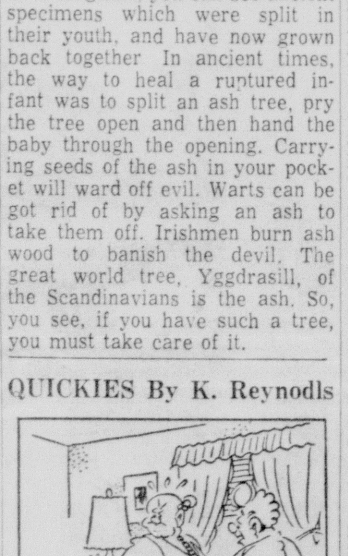

". . . That yarn was such a bargain in the News-Star—World Want Ads - I just couldn't resist buying all of it!"

Plants Need Winter Care To Survive

Anyone who thinks that readying the garden for winter is a quick, casual job may find himself, come spring, with a lot of plants which, if they haven't been killed by the weather, have suffered considerable damage.

Rugged privet, used so widely for hedges, seems to be able to survive hard times, poor soil and rough treatment magnificently. But the burden of melting snow lying atop this hardy shrub may rip, tear and twist it out of shape. One important winterizing job is to make certain the hedge — whether evergreen or deciduous — goes into the cold period trimmed, and slightly rounded at the top so that it may more easily shed its snow burdens. Always in clipping the hedge, make certain that its sides are wider at the bottom than at the top — this makes for a stronger plant.

Mulches, of course, are essential to protecting many perennials over the winter. Good materials are many — oak leaves and peat for the acid - loving plants, and particularly for the broad leaved evergreens like rhododendron and laurel which tend to be shallow rooted. Straw or salt hay is fine for strawberries; crumbly, well rotted manure both protects and feeds early - growing rhubarb. Peat, leafmold, buckwheat hulls and even non - acid fallen leaves protect the flower beds, while a mulch of soil — mounded high — on the pruned hybrid tea roses helps protect them through evil weather conditions.

Perennials, which includes trees, of course, withstand cold weather without difficulty. The purpose of the protective mulch is not to make a cosy warm foothold for wintering plants, but to insulate the frozen ground so that it will remain frozen during unseasonable warm spells, when thawing ground is likely to rip and tear all roots, heave the smaller roots right out of the ground and fatally expose delicate feeder roots to sun and wind.

Plants should go into cold weather pruned of dead and dying wood well - fed and — if weak — staked and supported to withstand snow burdens and to resist whipping by winter wind. When snow does pile up on them, the gardener should make his round while it is fresh-fallen, light and easily dispatched and carefully shake the branches — preferably from the bottom. Inaccessible branches may be reached with a rake or potato hook — taking special care not to damage the bark. If there is an ice storm, or the snow has become heavy and crusty, it is better to leave them alone, for removal then can only rip and tear more severely than melting.

Some prize specimens can be taken through winter beautifully with slight protection against burning sun and drying wind. Some newly planted trees appreciate a bandage of burlap or paper wound around the tender trunk. I save burlap the way some people save string — from the birdseed (100 lb. bags) and bales of peat — and each winter build a protective screen around the boxwood. Each year I mean to do a big production to cover the yew foundation planting which each February and March suffered some burn from the warming sun and scorching winds — maybe this year.

EXTENSION NEWS

Best '57 Club To Be Named

By Euna Spielman

Attention all club and council members. The Ouachita Home Demonstration Council will meet Friday, November 22nd at 10:00 a.m. in the Agricultural Auditorium. The Best Club of 1957 will be announced at this meeting by Mr. George Tyner.

The score sheets showing year's activities of each organized club are the basis of determining the winning club. In other words, the club is its own judge. If your record was not posted November 8th, be sure to get this done at once. Mrs. Fite, my secretary, will be in charge of this work. See her when you come into the office.

Bad Days — Good Days to Plan

Miss Winona Chauffe, Landscape Specialist of L. S. U. Extension Service, gives this bit of advice: "Invest your time and money by proper landscape planning and planting. Whether you are remodeling or starting your landscape from scratch — plan. Good planning will save man, money and time, and in the end the results will be a well landscaped yard.

Ground Covers

In each landscape plan you will find a need for using ground cover. Ground cover gives a change in texture to the lawn. It gives a different level of interest to the lawn. In places too difficult to mow, as narrow strips between the house and walk, drive or fence or too steep banks to mow should be planted a ground cover. Some roots of trees which extend above the ground and makes mowing impossible provides a good area for ground cover. Some ground covers are English Ivy (small leaf) variegated and green and its many variations and forms. Algerian Ivy (large rounded leaf) can be purchased in variegated and plain green. Other ground covers are Ajuga reptans — green or bronze, a never varity and quite rugged. Gardenia, radicans, may also be planted as a ground cover. Other splendid ground cover plants are Monkey grass, Liriope, variegated or green aspidistra trailing vince and wood ferns. Fall bulbs can be naturalized in ground cover plantings. Some bulbs to use are Lycarus, commonly known as spider or Guersney lily. These can be bought in several colors — red, yellow, white or pink. The foliage of the lily adds beauty and freshness to the ground cover planting in the fall when other foliage has grown old. These lilies should be given special growing care. Dig in some bone meal around them. It is important to keep their foliage growing because it is the life blood of next season's blooms. The bulb is the storage organ of the flower you have just enjoyed.

Other bulbs which you may make your selection to naturalize in ground cover plantings are small trumpet daffodils, paper white narcissus and many of the better recommended varieties. Add scillas and millas to your planting for early spring color. Mass these in drifts when planting. Remember tulips should be refrigerated at least three months before planting in Louisiana.

It's Clean Up Time

Clean away all dead annuals nurseryman advice to buyer as given in a nurseryman's magazine. "Always put your 10 cent plants in $10 holes. This will make them grow."

Home Demonstration Leaders Attending State Meeting

Training leaders is one of the objectives of the Extension program in Ouachita Parish. This week two adult leaders are attending a conference at LSU receiving definite instructions on the job of a 4-H local leader. Mrs. E. G. Cagle, from the Chenier Home Demonstration Club and Mrs. Arthur West from the Colony Home Demonstration Club are representing our parish. These two leaders will bring back information which will help promote and develop a better 4-H program for the 1900 boys and girls enrolled in this youth work in our parish.

Leaders from all of the parishes of the state are taking part in this training meeting. Mr. C. S. Shirley, State 4-H Club agent is in charge of the week's training.

Hunting Hints

What's bright is right when it comes to hunting clothes. Easy-to-see colors may save hunters from becoming mistaken targets of others stalking game in woodlands. Most people would choose red as the brightest color of all. But during a test at Fort Lewis, Washington, soldiers spotted yellow objects six times faster than red ones.

AZALEAS
Good Varieties . . 50 up
Japanese Yew, gal. can. 85c
Boxwood, gal can 65c
Rose Bushes, gal. can 39c
Bufordi Holly, gal. can 70c
Rotundiafolia Holly, gal. 50c
Varigated Pittosporum, gal. .. 85c
Loquat, gal. can 70c
Pyracantna with berries 4 gal. 2.50
We have a nice selection of other shrubs and trees growing in containers. Come by and look.
Dobbies Nursery
207 JOHNSON ST., Open Sundays
Turn Right Off Lee Ave.
Below Fire Station

PARIS IMPORT! NEW 'CHEMISE' SHAPE—HIT OF THE COLLECTIONS

PRINTED PATTERN A 601 by Charles Kleibacker

PROMINENT DESIGNER — Direct From Paris To You — The "Chemise"! We announce with pride, a couturier coup — a pattern of the silhouette that's the sensation of all the French collections. Unlike the wallpaper sheath or the sack of yesteryear, the "chemise" glides along the figure — suggesting the waistline, curving close to the hips — to reveal a new flattery. Even sizes 16 and 18 will find the smooth, long vertical line sylph-like and becoming. For a look of casual elegance, translate the "chemise" in sheer wool, rayon jersey, surah, of fluid crepe. You'll need no translation for the admiring glances that follow you everywhere.

Printed Pattern A601 is available in Misses' Sizes 10, 12, 14, 16 and 18. Size 16 requires 2¾ yards 54-inch fabric; ½ yard 39-inch fabric for bow and trim.

Send ONE DOLLAR for Printed Pattern A601 to Monroe Morning World, Pattern Department, P. O. Box 59, Old Chelsea Station, New York 11, N.Y. Please print plainly YOUR NAME, ADDRESS with ZONE, STYLE NUMBER and SIZE.

SEE IT NOW!

Eye-Opening Demonstrations At Daly's Of The New, Incomparable Praktina FX—The One Fine Camera That Gives You Both 35-mm. Speed and Reflex Control!

Let us show you the new incomparable Praktina FX, world's most advanced 35-mm. single-lense reflex camera. Learn how Praktina's unique array of features enables you to take every type of picture—carefully composed landscape shots, fine portrait work, fast-action scenes, micro and macrophotography! See the Rapid Sequence Spring Motor, the Electric Motor and Magnetic Remote Control, the 50-Foot Capacity Bulk Film Magazine and other new accessories that make the Praktina FX the most versatile camera in the photographic world!

With f/2.0 58mm C. Z. Jena Biotar with internal automatic diaphragm control $297.50
With f/2.8 50mm C. Z. Jena Tessar with internal automatic diaphragm control $239.50

PRAKTINA FX

See also the New 1958 Automatic Praktina FX2 — First Popular-Priced Single-Lens Reflex With Internal Automatic Diaphragm!

See the camera that's making the news of the year in the photographic world! Here for the first time at a popular price is a truly fine 35-mm. single-lens reflex camera with internally - coupled automatic lenses usually found only in much higher-priced cameras. Now the Praktica FX2—already the best dollar-for-dollar value in the fine camera field —becomes an even greater buy! The new 1958 automatic Praktica FX2 puts the whole wide world of photography within your grasp!

With f/2.8 50mm Westanar with internal automatic diaphragm control $149.50
With f/2.8 50mm C. Z. Jena Tessar with internal automatic diaphragm control $179.50

Praktica FX2

NO DOWN PAYMENT
Terms AS LOW AS $7.42 Monthly

DALY'S "EVERYTHING PHOTOGRAPHIC"

218 GRAMMONT — NEXT TO CONTINENTAL BUS STATION

MONROE FURNITURE CO.

ONE CENT BONUS FURNITURE Sale

Here is a real BONUS SALE. Just check the many items listed in this ad that you can get for just 1c extra when you buy one of these 10 SUPER VALUES. Monroe Furniture gives outstanding values at regular prices . . . and now look at these bonus values you get for just 1c extra.

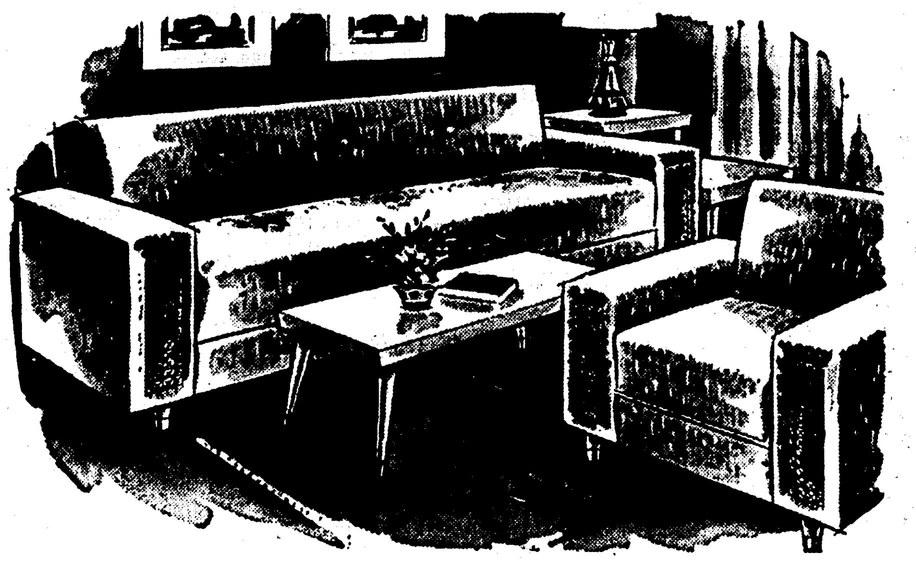

Included FOR 1c EXTRA LOVELY COCKTAIL CHAIR

2 PIECE
SOFA BED GROUP
Foam Rubber Nylon Covers
10.00 DOWN **$163.95** 2.50 WEEKLY

FULL SIZE: 40 INCHES WIDE
at the LOWEST PRICE in YEARS

6-piece Desk-Outfit
Mahogany or Maple
$49.95
$1.00 Down, $1 Week
40 IN. WIDE

included..
5-PIECE ENSEMBLE
included at no Extra Cost
Here's what you get FREE
Ball point pen and stand, blotter and holder, letter opener, perpetual calendar

Check

Included FOR 1c EXTRA MATCHING DESK CHAIR

EASY TERMS

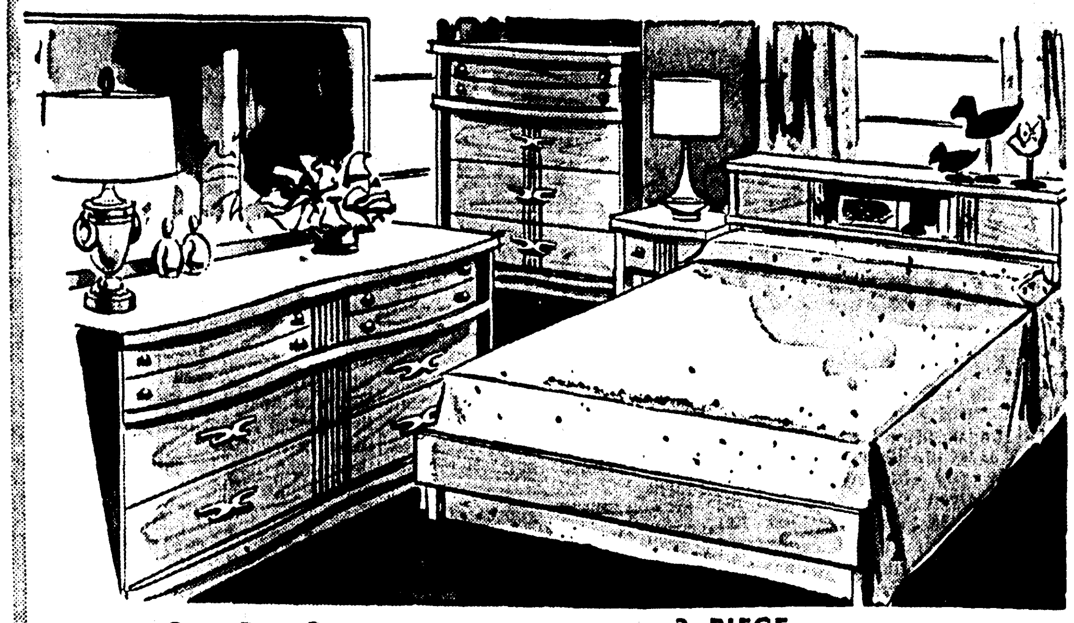

Included FOR 1c EXTRA SLEEPEASE INNERSPRING MATTRESS

3 PIECE
WALNUT BEDROOM SUITE
Double Dresser, Bookcase Bed, Chest
5.00 DOWN **$144.85** 2.00 WEEK

Included FOR 1c EXTRA METAL UTILITY TABLE

7 PIECE
CHROME DINETTE
Red, Yellow or Green
2.50 DOWN **$99.95** 1.50 WEEK

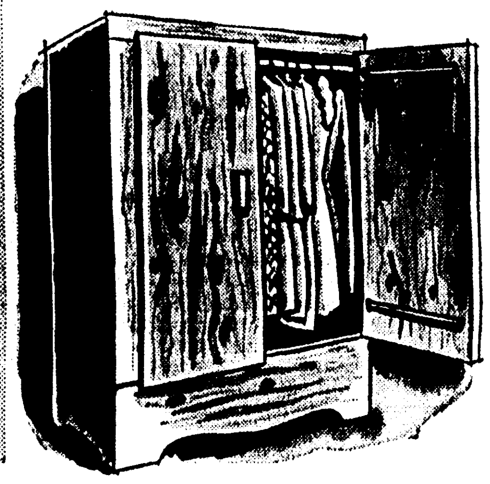

HEAVILY CONSTRUCTED
CEDAR ROBE
Of Tennessee Red Cedar
$1.00 DOWN **$43.95** $1.00 WEEKLY

Included FOR 1c EXTRA Matching Cedar Chest

Stratorester
RECLINING
LOUNGE CHAIR
Your Choice Of Colors
2.50 DOWN **$72.95** 1.50 WEEKLY

Included FOR 1c EXTRA 6 WAY FLOOR LAMP

Included FOR 1c EXTRA MATCHING NITE STAND

2 PIECE BLONDE BEBROOM
Double Dresser, Bookcase Bed
$3.50 DOWN **$90.95** 1.50 WEEKLY

SWIVEL TV ROCKER
Fabric and Plastic Combination Covers
$46.50
$1.00 Down $1.00 Week

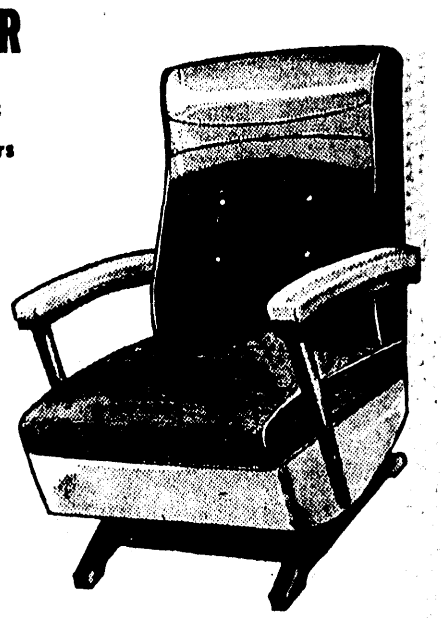

Included FOR 1c EXTRA MATCHING OTTOMAN

Included FOR 1c EXTRA NEVA-WET INNERSPRING MATTRESS

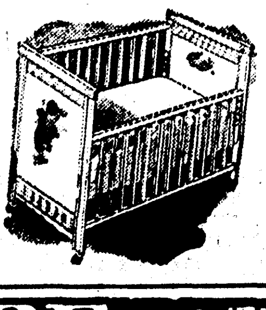

BABY CRIB
Adjustable Springs, Double Drop Sides
$1.00 DOWN **$29.95** $1.00 WEEKLY

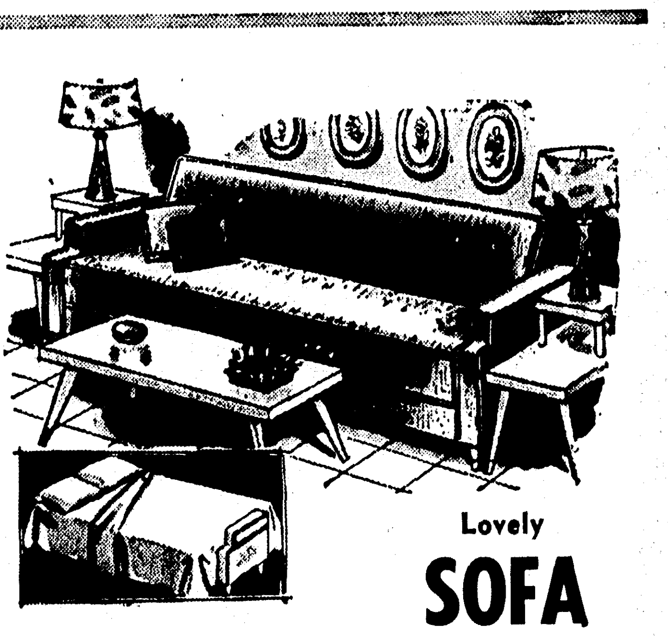

Included FOR 1c EXTRA 2 LOVELY END TABLES

Lovely
SOFA BED
Choice Of Colors
$59.95
$1.00 DOWN
$1.00 WEEKLY

MONROE FURNITURE
32 North Second
DOWNTOWN PARK-SHOP

MONROE FURNITURE CO.

ONE CENT BONUS FURNITURE Sale

Here is a real BONUS SALE. Just check the many items listed in this ad that you can get for just 1c extra when you buy one of these 10 SUPER VALUES. Monroe Furniture gives outstanding values at regular prices . . . and now look at these bonus values you get for just 1c extra.

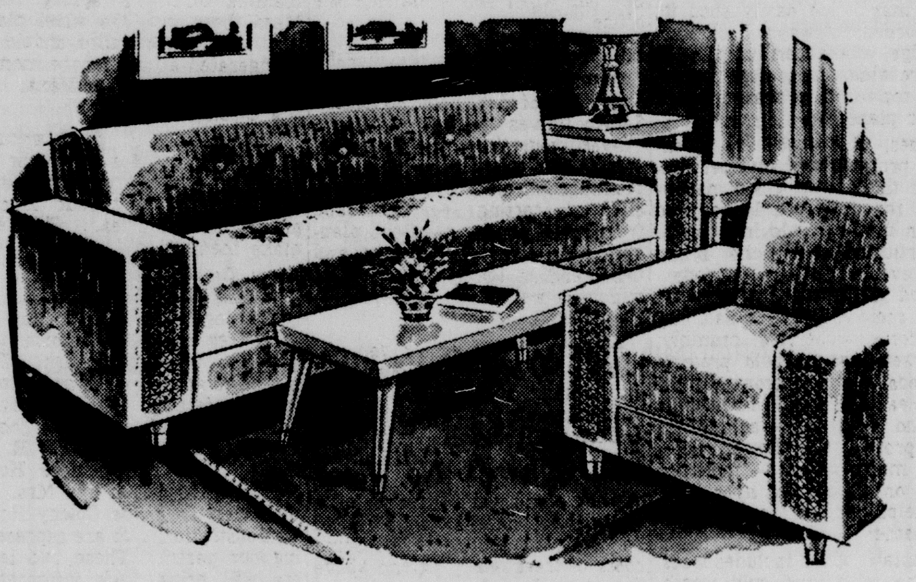

Included FOR 1c EXTRA LOVELY COCKTAIL CHAIR

2 PIECE
SOFA BED GROUP
Foam Rubber Nylon Covers

10.00 DOWN **$163.95** 2.50 WEEKLY

FULL SIZE: 40 INCHES WIDE ... at the LOWEST PRICE in YEARS

6-piece Desk-Outfit
Mahogany or Maple
$49.95
$1.00 Down, $1 Week

included..
5-PIECE ENSEMBLE
included at no Extra Cost

Included FOR 1c EXTRA MATCHING DESK CHAIR

EASY TERMS

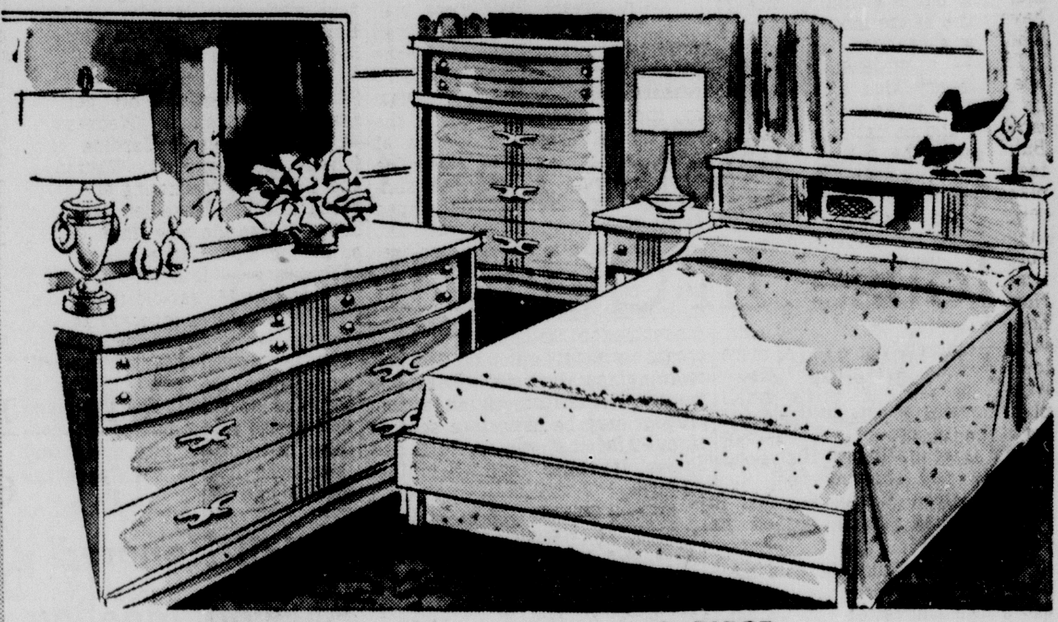

Included FOR 1c EXTRA SLEEPEASE INNERSPRING MATTRESS

3 PIECE
WALNUT BEDROOM SUITE
Double Dresser, Bookcase Bed, Chest

5.00 DOWN **$144.85** 2.00 WEEK

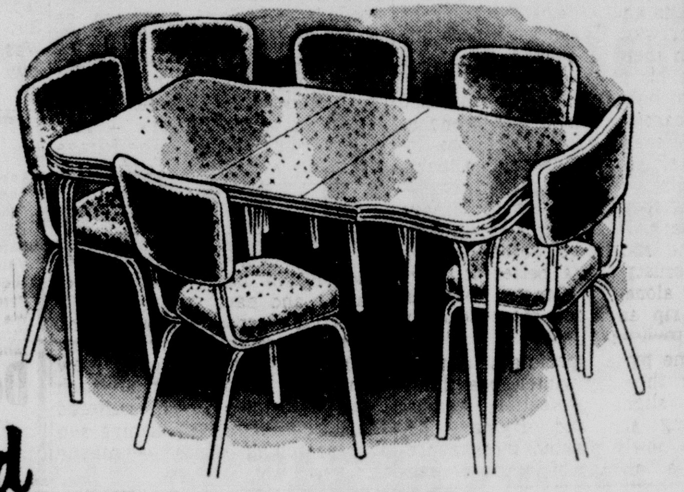

Included FOR 1c EXTRA METAL UTILITY TABLE

7 PIECE
CHROME DINETTE
Red, Yellow or Green

2.50 DOWN **$99.95** 1.50 WEEK

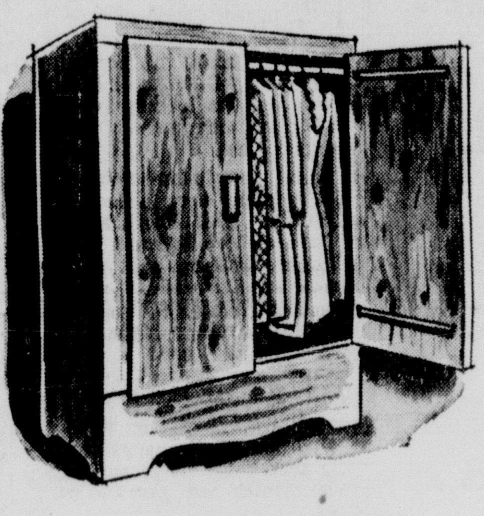

HEAVILY CONSTRUCTED
CEDAR ROBE
Of Tennessee Red Cedar

$1.00 DOWN **$43.95** $1.00 WEEKLY

Included FOR 1c EXTRA Matching Cedar Chest

Stratorester
RECLINING
LOUNGE CHAIR
Your Choice Of Colors

2.50 DOWN **$72.95** 1.50 WEEKLY

Included FOR 1c EXTRA 6 WAY FLOOR LAMP

Included FOR 1c EXTRA MATCHING NITE STAND

2 PIECE BLONDE BEDROOM
Double Dresser, Bookcase Bed

3.50 DOWN **$90.95** 1.50 WEEKLY

SWIVEL TV ROCKER
Fabric and Plastic Combination Covers

$46.50
$1.00 Down $1.00 Week

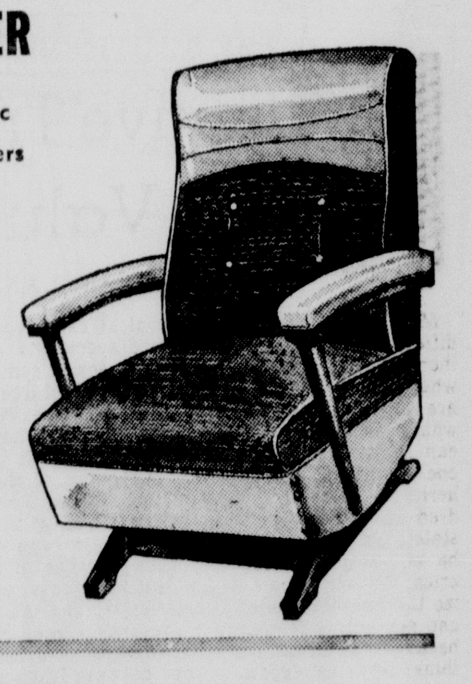

Included FOR 1c EXTRA MATCHING OTTOMAN

Included FOR 1c EXTRA NEVA-WET INNERSPRING MATTRESS

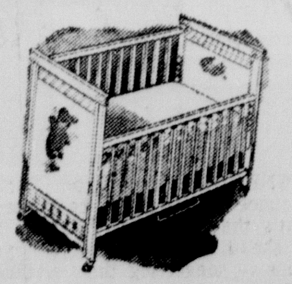

BABY CRIB
Adjustable Springs, Double Drop Sides

$1.00 DOWN **$29.95** $1.00 WEEKLY

Included FOR 1c EXTRA 2 LOVELY END TABLES

Lovely
SOFA BED
Choice Of Colors
$59.95
$1.00 DOWN
$1.00 WEEKLY

MEMBER DOWNTOWN PARK-SHOP INC.

MONROE FURNITURE
Company, Inc.

132 North Second Dial 3-2246

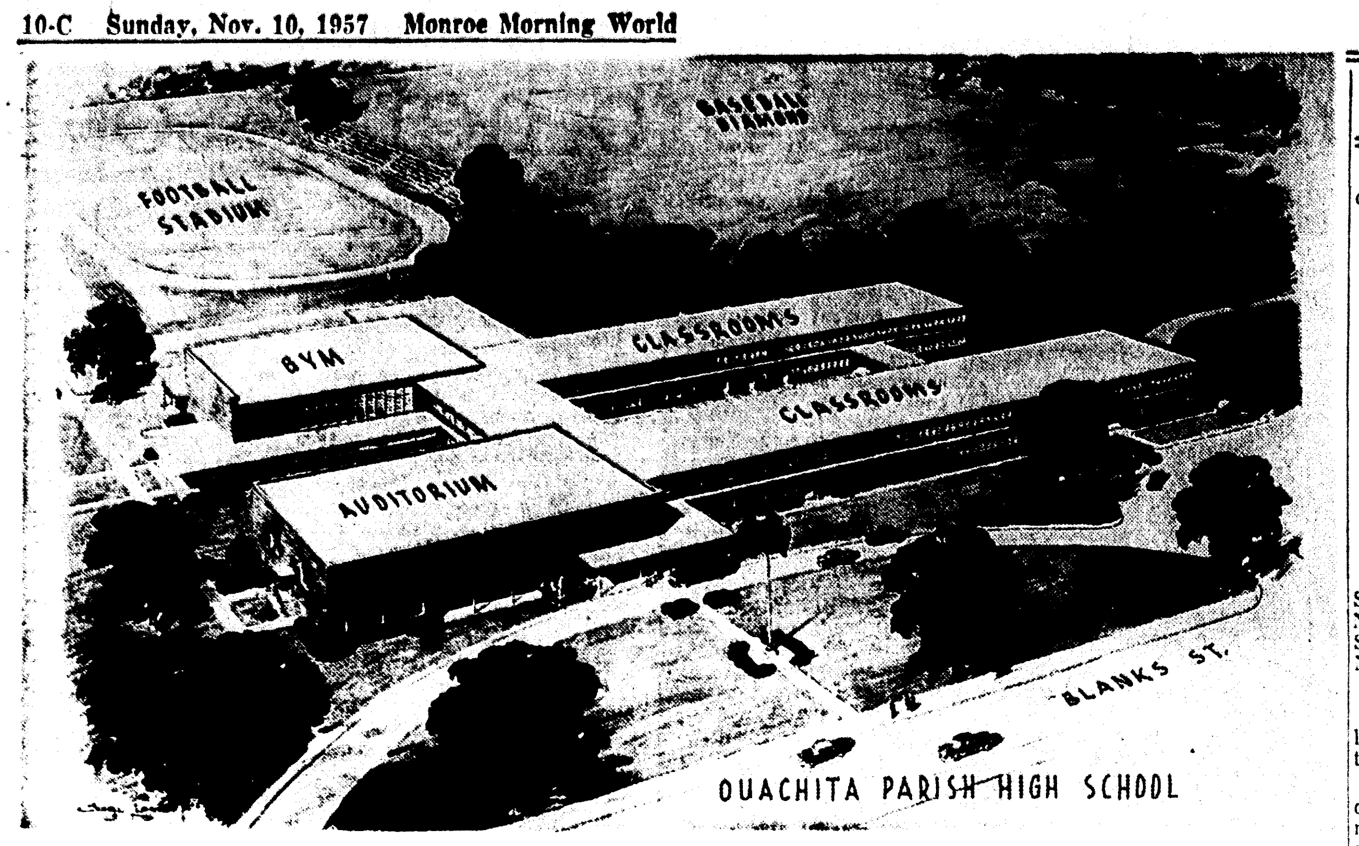

OUACHITA PARISH HIGH SCHOOL

THE NEW OPHS — This architect's drawing of the Ouachita Parish High School building, now under construction, shows the modern facilities in which the school will be housed. Classes will be held in the million-dollar structure beginning September, 1958. Faculty and students are holding their last open house at the present location next Thursday (Courtesy Wm. King Stubbs, architect)

OPHS Slates Last Open House In Old Building

By LILAH RABUN
Staff Writer

Memories of the good old days will be in order next Thursday when Ouachita Parish High School faculty and students hold their annual Open House, the last in the building which opened its doors in 1894.

The Open House is held each year in observance of National Education Week.

In September, 1958, Ouachita High will move into a modern structure located east of Monroe on the corner of Kansas and Blanks streets.

The Open House, scheduled for 7-9 p.m., will feature a program entitled, "From the Old School to the New." Teachers will be in their respective home rooms to meet parents, friends and alumni, and refreshments will be served in the hallway adjacent to the cafeteria.

To be held in the OPHS auditorium, the program will be presented by the speech and music departments. Directing will be Mrs. Adelyn Foreman, Miss Ramona Cormier and B. Mack Hearne.

Student Council representatives, headed by Doyle Dean, will act as guides for the guests.

"Since this is to be the last open house held in the present location," said Miss Mary Annie Wall, faculty member of the program committee, "we are particularly anxious to have present as many as possible of its friends and patrons."

The new Ouachita Parish High School, with construction now well underway, will cost over $1 million. A $250,000 football stadium and a baseball diamond will be behind the main school building.

Miss Wall pointed out that many people do not understand how the school bus system will work after the new building is occupied next fall. She explained that parish school busses will continue to transport city pupils and those who live in outlying areas to Ouachita High.

Gilfoil Honored At Scout Meeting

LAKE PROVIDENCE (Special) —Leonard Kennedy, Cub master of the local Cub Scouts, directed the monthly pack meeting of all dens held at the Fellowship Hall of the Methodist Church. Also assis'ing at the meeting was P. G. Marron, assistant Cubmaster. Dens one and two tied for inspection, with Den two winning by a vote of the majority of mothers attending.

Jimmy Gilfoil, who advances to Scouting, was presented the WEBELO pin by Dr. Carl A. Kelly, former Cubmaster. Dr. Kelly expressed his pleasure at being allowed to make this presentation since young Gilfoil entered Scouting under his leadership and he had noted with interest his rapid advancement.

Other awards presented during the meeting were a Lion silver arrow to Dick Shepherd; Bear Badge to Steve Guenard and Gary Howard; Wolf, one gold one silver arrow to Kenneth Coleman, Joe Sitton and Jimmy Sheherd; Wolf - one gold arrow to Major Amacker; Bob Cat card to Charles Howard and pins to Gordon Cain, Bobby Hold, Michael House, Tommy Hamm; Bob Cat cards and pins to Ralph McCurdy, Cecil Williams, Jr., John Shelby McKenzie, Jr., George Wright, Jr., Bobbie Guthrie; wolf to Ronnue Greer. One year pins went to Gerald Sandidge, Lynn Russell, Bill Kennedy, Bud Lightfoot. Two year pins were presented to Billy Cone and Johnny Holt.

GOREN ON BRIDGE

Both sides vulnerable. East deals.

NORTH
♠ Q J 10 4
♥ 8 3 2
♦ 9 7 6
♣ K 8 4

WEST
♠ 7 6 2
♥ A J 10 4
♦ Q J 8
♣ 10 5 2

EAST
♠ 5
♥ K Q 9 7 5
♦ K 10 5 4 3
♣ A J

SOUTH
♠ A K 9 8 3
♦ A 2
♥ 6
♣ Q 9 7 6 3

The bidding: East, 1 heart; South, 1 spade; West, 2 hearts; North, 2 spades; East, 3 hearts; South, 4 spades; West, pass; North, pass; East, pass.

Opening lead: Ace of hearts.

Proper management of a suit lacking the honors is featured in today's hand.

East opened the bidding with one heart and South chose to make a vulnerable overcall of one spade instead of a take-out double. He reasoned that if partner's response happened to be in diamonds a take-out double might prove awkward with enemy interference.

West raised to two hearts and North offered a single spade raise. South, hoping partner had suit, gambled it out for a game in spades.

West opened the ace of hearts and East followed with the five. Inasmuch as this was his lowest heart, it was a distinct request that West shift to some other suit. East was quite convinced that declarer had no more than one heart and there seemed a great danger that South was fortified with a secondary club suit. So West shifted to a diamond and the queen drove out South's ace.

Trumps were extracted in three rounds and declarer, finding the lead in his own hand, led a low club to the king. With this gesture he tolled the death knell of the contract. The king went to East's ace, the diamond was cashed, and the defense had but to wait for its second club trick.

Declarer had not planned well his management of the club suit. That East held the ace of clubs was a certainty. After West had led the ace of hearts and shifted to the queen of diamonds, East could hardly have less than king-queen of hearts, king of diamonds and ace of clubs. Declarer's one hope to fulfill contract was to find East with no more than two clubs. The third lead of spades should be taken in dummy and the four of clubs should be played. As it happens, East plays the jack and South's queen holds. On the return lead of a club, declarer ducks in dummy and when the ace falls the contract is safe.

Council Proposes Park Commission

OAK GROVE (Special) —The Oak Grove city council approved the creation of a municipal park commission, if such an organization would be legal.

Action was taken at the November session for a park commission designed to provide a coordinating agency for long-range development of a municipal park. It would be composed of four members and the mayor would serve an ex-officio member. Commissioners would be selected from nominees submitted by city civic organizations.

60 Apply For 10-Year Tax Exemptions

BATON ROUGE, (Special) — Some 60 applications for 10-year tax exemption on new and expanding Louisiana manufacturing establishments will be presented to the State Board of Commerce and Industry at its final meeting of the year 1957 next Thursday.

Curt Siegelin, executive director of the Department of Commerce and Industry, said the meeting will begin at 9:30 when applications of new plants will be up for consideration by the board. During the afternoon session, starting at 2 p.m. additions to existing plants will be considered.

Siegelin said a complete list of the companies applying for tax exemption will not be available until Wednesday, pointing out that since this is the last meeting of the current year, the deparment staff has been busy processing every application received.

Esso Largest

Largest of the applications received to date, he said, is from the Esso Standard Oil Co., Baton Rouge, which is constructing a $24,656,000 plant to make high octane reformate, a new product not now being manufactured for use in production of high quality gasoline. The new addition, employing 109 persons, will be completed October 31, 1958, Siegelin said. In addition, Esso has applications filed on four additions totaling $4,953,000.

Shell Chemical Corp., Norco, has filed application on a $12,224,400 addition, construction of which will begin next March. Three new chemical units to make acrolein, synthetic crude glycerine and menthyl ethyl ketone will be installed by September, 1959, providing 319 new permanent jobs.

By Addition

Another big addition on which a tax exemption application has been filed is the $5,129,000 expansion of the Libbey-Owens Ford Glass Company, Shreveport, makers of windows and sheet glass. This addition will result in 10 new jobs when completed December 1.

Siegelin said Crown-Zellerbach's Gaylord Division at Bogalusa has filed applications for tax exemption on three new additions to its pulp and paper mill. The improvements will cost $4,868,664 and will result in 74 new permanent jobs.

The number of applicatons to be submitted to the State Board of Commerce and Industry later this week is the largest number for a single meeting of the board this year, Siegelin said.

AROUND THE WORLD IN EIGHTY DAYS

But There's No Place

Like . . .

hiller's

701 N. FOURTH ST.
DIAL FA 3-5065

• Cash • Charge • Layaway

The Thermiquetron Clinic
Specializing In
Permanent
HAIR REMOVAL
NOW AT 1709 ROYAL ST.
Phone FA 2-7512
Call On Mondays Only
INEZ SHEARS
Trained Technician
Science's Most Modern and Effective Method for the Permanent Removal of Unsightly Hair on Your Face—Body—Underarm and Leg Hair
Medically Approved—Complimentary Demonstration

BRING THIS AD

Larry Robinson Does It Again!

1906-1956

Christmas

1¢ Portrait Sale

One 8x10 Portrait 98c
An Additional 8x10 Portrait 1c
(Actual Value $11.96—All for 99c)

BRING THIS AD
This Offer Good Through November 20th
Only one special of any kind per person or family each 6 months unless additional photos ordered. Minors must be accompanied by parents.

• Choice of proofs.
• No extra charge for drapes.
• No extra charge for full lengths of children under six years.
• No strings attached!

YOU HAVE THREE CHOICES:
1. You may have a picture made of your child and one of yourself or
2. You may have a separate picture of two of your children, or
3. You may have one picture in your family and bring a friend and have a picture made of a member of their family, either child or an adult. If you bring a friend you can divide the cost, each paying one-half. The two pictures must be of different people.

501 Bernhardt Building

Larry Robinson
'YOUR PHOTOGRAPHER'

501 Bernhardt Building

BRING THIS AD

WARDS makes giant $1,680,000 purchase

Large Eastern Mill moves operations to the West Coast

Wards purchased the entire stock of this mill at a tremendous saving . . . a once-in-a-lifetime trainload of values.

FACTORY CLOSEOUT
New 1957-58 Floor Coverings
savings of 34% to 46% to you

INLAID LINOLEUM TILE

here are the facts

This large firm is closing Eastern Mill, not going out of business . . . the merchandise is not seconds or discontinued patterns . . . it is all the newest 1957 and 1958 patterns and colors.

small down payment, easy terms

Pay only 10% down on purchases under $50, $5 down up to $200, $10 down over $200.

"do-it-yourself" installation

Easily installed—but Wards installation service is available if needed.

11¢ each 9 x 9"

save 45% on regular 20c inlaid tiles
• specially soil-sealed
• rich marbleized design
• latest "built-in" colors
• best standard gauge
• 6x9 ft. room only 10.56

You will probably never again see prices so low on inlaid linoleum tiles! Buy now!

save 34% to 46% on 6 ft. rolls
regularly 1.57
NEW FASHION DESIGN
93¢ SQ. YD.
Sparklers of the floor fashion world in a host of rich colors. Standard gauge; specially soil-sealed to increase wearability, hold upkeep to a minimum.
6x9 ft. room..........just 8.37
9x12 ft. room........just 16.74

Sturdier linoleum, reg. 1.79........... 1.13 running ft.
6x9 ft. room....10.17 9x12 ft....20.34
Patented design linoleum, reg. 2.33.... 1.53 running ft.
6x9 ft. room....13.77 9x12 ft....27.54

HEAVYWEIGHT WARDOLEUM

59¢ sq. yd.
save 46% on reg. 1.10 enameled flooring
• cover 9x12' room...7.08
• 6, 9 & 12' width choice

save 42% on 9x12' rugs assortment of patterns
7.77 9 x 12 FT.
regularly 13.45
• ideal for kitchen or bedroom
• enameled finish for long wear
• lay over old floors—no pasting
• beautiful fade-resistant colors

QUANTITIES ARE LIMITED! COME IN TODAY AND SAVE!

THE NEW OPHS — This architect's drawing of the Ouachita Parish High School building, now under construction, shows the modern facilities in which the school will be housed. Classes will be held in the million-dollar structure beginning September, 1958. Faculty and students are holding their last open house at the present location next Thursday (Courtesy Wm. King Stubbs, architect)

OPHS Slates Last Open House In Old Building

By LILAH RABUN
Staff Writer

Memories of the good old days will be in order next Thursday when Ouachita Parish High School faculty and students hold their annual Open House, the last in the building which opened its doors in 1894.

The Open House is held each year in observance of National Education Week.

In September, 1958, Ouachita High will move into a modern structure located east of Monroe on the corner of Kansas and Blanks streets.

The Open House, scheduled for 7-9 p.m., will feature a program entitled, "From the Old School to the New." Teachers will be in their respective home rooms to meet parents, friends and alumni, and refreshments will be served in the hallway adjacent to the cafeteria.

To be held in the OPHS auditorium, the program will be presented by the speech and music departments. Directing will be Mrs. Adelyn Foreman, Miss Ramona Cormier and B. Mack Hearne.

Student Council representatives, headed by Doyle Dean, will act as guides for the guests.

"Since this is to be the last open house held in the present location," said Miss Mary Annie Wall, faculty member of the program committee, "we are particularly anxious to have present as many as possible of its friends and patrons."

The new Ouachita Parish High School, with construction now well underway, will cost over $1 million. A $250,000 football stadium and a baseball diamond will be behind the main school building.

Miss Wall pointed out that many people do not understand how the school bus system will work after the new building is occupied next fall. She explained that parish school busses will continue to transport city pupils and those who live in outlying areas to Ouachita High.

Gilfoil Honored At Scout Meeting

LAKE PROVIDENCE (Special) —Leonard Kennedy, Cub master of the local Cub Scouts, directed the monthly pack meeting of all dens held at the Fellowship Hall of the Methodist Church. Also assis'ing at the meeting was P. G. Marron, assistant Cubmaster. Dens one and two tied for inspection, with Den two winning by a vote of the majority of mothers attending.

Jimmy Gilfoil, who advances to Scouting, was presented the WEBELO pin by Dr. Carl A. Kelly, former Cubmaster. Dr. Kelly expressed his pleasure at being allowed to make this presentation since young Gilfoil entered Scouting under his leadership and he had noted with interest his rapid advancement.

Other awards presented during the meeting were a Lion silver arrow to Dick Shepherd; Bear Badge to Steve Guenard and Gary Howard; Wolf, one gold one silver arrow to Kenneth Coleman, Joe Sitton and Jimmy Sheherd; Wolf - one gold arrow to Major Amacker; Bob Cat card to Charles Howard and pins to Gordon Cain, Bobby Hold, Michael House, Tommy Hamm; Bob Cat cards and pins to Ralph McCurdy, Cecil Williams, Jr., John Shelby McKenzie, Jr., George Wright, Jr., Bobbie Guthrie; wolf to Ronnue Greer. One year pins went to Gerald Sandidge, Lynn Russell, Bill Kennedy, Bud Lightfoot. Two year pins were presented to Billy Cone and Johnny Holt.

GOREN ON BRIDGE

Both sides vulnerable. East deals.

NORTH
♠ Q J 10 4
♥ 8 3 2
♦ 9 7 6
♣ K 8 4

WEST
♠ 7 6 2
♥ A J 10 4
♦ Q J 8
♣ 10 5 2

EAST
♠ 5
♥ K Q 9 7 5
♦ K 10 5 4 3
♣ A J

SOUTH
♠ A K 9 8 3
♦ A 2
♥ 6
♣ Q 9 7 6 3

The bidding: East, 1 heart; South, 1 spade; West, 2 hearts; North, 2 spades; East, 3 hearts; South, 4 spades; West, pass; North, pass; East, pass.

Opening lead: Ace of hearts.

Proper management of a suit lacking the honors is featured in today's hand.

East opened the bidding with one heart and South chose to make a vulnerable overcall of one spade instead of a take-out double. He reasoned that if partner's response happened to be in diamonds a take-out double might prove awkward with enemy interference.

West raised to two hearts and North offered a single spade raise. South, hoping partner had suit, gambled it out for a game in spades.

West opened the ace of hearts and East followed with the five. Inasmuch as this was his lowest heart, it was a distinct request that West shift to some other suit. East was quite convinced that declarer had no more than one heart and there seemed a great danger that South was fortified with a secondary club suit. So West shifted to a diamond and the queen drove out South's ace.

Trumps were extracted in three rounds and declarer, finding the lead in his own hand, led a low club to the king. With this gesture he tolled the death knell of the contract. The king went to East's ace, the diamond was cashed, and the defense had but to wait for its second club trick.

Declarer had not planned well his management of the club suit. That East held the ace of clubs was a certainty. After West had led the ace of hearts and shifted to the queen of diamonds, East could hardly have less than king-queen of hearts, king of diamonds and ace of clubs. Declarer's one hope to fulfill contract was to find East with no more than two clubs. The third lead of spades should be taken in dummy and the four of clubs should be played. As it happens, East plays the jack and South's queen holds. On the return lead of a club, declarer ducks in dummy and when the ace falls the contract is safe.

Council Proposes Park Commission

OAK GROVE (Special) —The Oak Grove city council approved the creation of a municipal park commission, if such an organization would be legal.

Action was taken at the November session for a park commission designed to provide a coordinating agency for long-range development of a municipal park. It would be composed of four members and the mayor would serve an ex-officio member. Commissioners would be selected from nominees submitted by city civic organizations.

60 Apply For 10-Year Tax Exemptions

BATON ROUGE, (Special) — Some 60 applications for 10-year tax exemption on new and expanding Louisiana manufacturing establishments will be presented to the State Board of Commerce and Industry at its final meeting of the year 1957 next Thursday.

Curt Siegelin, executive director of the Department of Commerce and Industry, said the meeting will begin at 9:30 when applications of new plants will be up for consideration by the board. During the afternoon session, starting at 2 p.m. additions to existing plants will be considered.

Siegelin said a complete list of the companies applying for tax exemption will not be available until Wednesday, pointing out that since this is the last meeting of the current year, the deparment staff has been busy processing every application received.

Esso Largest

Largest of the applications received to date, he said, is from the Esso Standard Oil Co., Baton Rouge, which is constructing a $24,656,000 plant to make high octane reformate, a new product not now being manufactured for use in production of high quality gasoline. The new addition, employing 109 persons, will be completed October 31, 1958, Siegelin said. In addition, Esso has applications filed on four additions totaling $4,953,000.

Shell Chemical Corp., Norco, has filed application on a $12,224,400 addition, construction of which will begin next March. Three new chemical units to make acrolein, synthetic crude glycerine and menthyl ethyl ketone will be installed by September, 1959, providing 319 new permanent jobs.

By Addition

Another big addition on which a tax exemption application has been filed is the $5,129,000 expansion of the Libbey-Owens Ford Glass Company, Shreveport, makers of windows and sheet glass. This addition will result in 10 new jobs when completed December 1.

Siegelin said Crown-Zellerbach's Gaylord Division at Bogalusa has filed applications for tax exemption on three new additions to its pulp and paper mill. The improvements will cost $4,868,664 and will result in 74 new permanent jobs.

The number of applicatons to be submitted to the State Board of Commerce and Industry later this week is the largest number for a single meeting of the board this year, Siegelin said.

AROUND THE WORLD IN EIGHTY DAYS
But There's No Place
Like . . .
hiller's
701 N. FOURTH ST.
• Cash • Charge • Layaway
DIAL FA 3-5065

The Thermiquetron Clinic
Specializing In
Permanent
HAIR REMOVAL
NOW AT 1709 ROYAL ST.
Phone FA 2-7512
Call On Mondays Only
INEZ SHEARS
Trained Technician
Science's Most Modern and Effective Method for the Permanent Removal of Unsightly Hair on Your Face—Body—Underarm and Leg Hair
Medically Approved—Complimentary Demonstration

BRING THIS AD
Larry Robinson Does It Again!
1906-1956
Christmas
1¢ Portrait Sale
One 8x10 Portrait 98c
An Additional 8x10 Portrait 1c
(Actual Value $11.96—All for 99c)
BRING THIS AD
This Offer Good Through November 20th
Only one special of any kind per person or family each 6 months unless additional photos ordered. Minors must be accompanied by parents.
• Choice of proofs.
• No extra charge for drapes.
• No extra charge for full lengths of children under six years.
• No strings attached!
YOU HAVE THREE CHOICES:
1. You may have a picture made of your child and one of yourself or
2. You may have a separate picture of two of your children, or
3. You may have one picture in your family and bring a friend and have a picture of a member of their family, either child or an adult. If you bring a friend you can divide the cost, each paying one-half. The two pictures must be of different people.
501 Bernhardt Building
Larry Robinson
'YOUR PHOTOGRAPHER'
501 Bernhardt Building
BRING THIS AD

WARDS makes giant $1,680,000 purchase
Large Eastern Mill moves operations to the West Coast
Wards purchased the entire stock of this mill at a tremendous saving . . . a once-in-a-lifetime trainload of values.
FACTORY CLOSEOUT
New 1957-58 Floor Coverings
savings of 34% to 46% to you
INLAID LINOLEUM TILE
here are the facts
This large firm is closing Eastern Mill, not going out of business . . . the merchandise is not seconds or discontinued patterns . . . it is all the newest 1957 and 1958 patterns and colors.
small down payment, easy terms
Pay only 10% down on purchases under $50, $5 down up to $200, $10 down over $200.
"do-it-yourself" installation
Easily installed—but Wards installation service is available if needed.
11¢ each 9 x 9"
save 45% on regular 20c inlaid tiles
• specially soil-sealed
• rich marbleized design
• latest "built-in" colors
• best standard gauge
• 6x9 ft. room only 10.56
You will probably never again see prices so low on inlaid linoleum tiles! Buy now!
save 34% to 46% on 6 ft. rolls
regularly 1.57
NEW FASHION DESIGN
93¢ SQ. YD.
Sparklers of the floor fashion world in a host of rich colors. Standard gauge; specially soil-sealed to increase wearability, hold upkeep to a minimum.
6x9 ft. room . . . . just 8.37
9x12 ft. room . . . . just 16.74
Sturdier linoleum, reg. 1.79 . . . . 1.13 running ft.
6x9 ft. room . . . . 10.17 9x12 ft. . . . 20.34
Patented design linoleum, reg. 2.33 . . . . 1.53 running ft.
6x9 ft. room . . . . 13.77 9x12 ft. . . . 27.54
HEAVYWEIGHT WARDOLEUM
59¢ sq. yd.
save 46% on reg. 1.10 enameled flooring
• cover 9x12' room . . . 7.08
• 6, 9 & 12' width choice
save 42% on 9x12' rugs assortment of patterns
regularly 13.45
7.77 9 x 12 FT.
• ideal for kitchen or bedroom
• enameled finish for long wear
• lay over old floors—no pasting
• beautiful fade-resistant colors
QUANTITIES ARE LIMITED! COME IN TODAY AND SAVE!

Race Strife In Philadelphia, City Of Brotherly Love

By TOM BRADSHAW
Associated Press Writer

Philadelphia

The City of Brotherly Love is a modern day promised land where 600,000 Negroes and 1,400,000 whites are learning to live side by side—the hard way.

There have been racial tensions in Philadelphia on a scattered scale since the influx of Southern Negroès began to burst the boundaries of confining Negro neighborhoods.

But there was no major violence until the teenager took over with hard - faced juveniles baring their teeth and their well honed blades in gang warfare. Still it wasn't big enough to shake the city awake.

Not until the U. S. Supreme Court decision was followed by the recent Little Rock, Ark., school integration crisis did Philadelphia realize how deep - rooted and dangerous its racial troubles were.

Pennsylvania has passed a state Fair Employment Practices Act. Political and civic leaders took every possible step to make the lot of the Negro an increasingly bearable one.

In two decades, Philadelphia's Negro population doubled — mainly in bulging pockets of South Philadelphia and west of the Schuylkill River. Gradually, the Negro reached into all-White sections.

The White middle income group feared this movement in the declared belief a great majority of the crimes in the city involved Negroes, particularly young Negroes.

THE POLICE FIGURES on juvenile arrests for 1956 seemed to bear out these fears. They showed arrests for Negro youths, through age 16, totaled 6,815. Arrests of Whites in the same age bracket totaled 4,630. The figures do not contain any breakdown on economic living conditions.

There were indications of the race hatred underneath. In 1956, Negro and White teenagers met in violent combat after basketball games at Overbrook High School in West Philadelphia. The star of the Overbrook team then was seven - foot Wilt Chamberlain, Negro star at Kansas State now.

Overbrook High by then was predominantly Negro. It had been White a few short years before. But, the Negro - White battles of last year were not considered racial riots in the strictest sense of the word.

Whether this was true or not, the results were brutal and frightening. Last March, Magistrate George Levin urged policemen here to use their night sticks and said "Law and order does not exist in Philadelphia."

Fellow magistrate Amos Harris suggested the whipping post be brought into play to punish teenage troublemakers.

Violence flared up from time to time. Vice principal Louis Narbonne and two other teachers at Shaw Junior High School in West Philadelphia tried to stop a gang of Negro hoodlums from annoying children outside the school. Narbonne and his companions were sent to the hospital after a vicious beating.

Last July, a North Philadelphia neighborhood was aroused by the shotgun slaying of elderly druggist Jacob Wallfield by three young Negro robbers. Again those most incensed by the crime made little note of the assailants' color. The hue and cry was based on the respect and admiration Wallfield, a white man, had inspired among his neighbors.

THEN CAME Little Rock. As Philadelphians read of the Arkansas city's race troubles, Whites and Negroes looked at one another with a new suspicion, even open hatred.

Philadelphia's schools were long since integrated. The Negro could come and go pretty much as he pleased. But there were unwritten restrictions yet. By and large the Negro was still clustered in certain areas though little choice of his own.

In the schools of South Philadelphia, North Philadelphia, West Philadelphia, Germantown and the great sprawling northeast section of the city teenagers lined up on their own side of the color line.

The night of Oct. 18 brought the spark.

That evening, pretty 17-year-old Katherine Heckart was returning from a visit with relatives to her south Philadelphia home. As she walked past a darkened school yard, four young Negroes stepped from behind an iron fence, grabbed her and dragged the screaming girl into the blackness.

In the next few moments of terror and brutality she was assaulted and beaten unmercifully. Three of her teeth literally were kicked from her mouth. One of her ribs was broken.

Police arrested the Heckart girl's attackers. A gang of teenage Negroes marched on a white area of south Philadelphia — to retaliate for what they considered unfair police action. The rumor fanned out that Negro bands intended to rape six white girls for every Negro youth arrested.

Luckily for all concerned, police headquarters got wind of the march and dispatched a flying squad.

A few fists flew out but quick police intercession prevented a major riot.

IN THE DAYS to follow sporadic flareups continued. Whites were the victims in some instances, Negroes in others.

On Sept. 29, 15-year-old William Fluck, a white youngster was attacked by Negro teenagers in north Philadelphia. In the melée, young Fluck was stabbed in the back. His spinal cord was severed and today he faces probable permanent paralysis.

The same night, a Negro boy, Melvin Reeves, 13, was severely beaten by a group of white teenagers only a few blocks from the attack on young Fluck.

Across the Delaware River in Camden, N. J., a 15-year-old Negro schoolboy was badly slashed when he went to the aid of a schoolmate outside Camden High.

Philadelphia Police Commissioner Thomas Gibbons said the situation stemmed directly from Little Rock. Others blamed a breakdown of discipline among the juvenile segment of the city's population.

Philadelphia's teenagers had immediate precedents set by their elders.

Last August, William and Daisy Myers moved into a home in the then all-white planned community of Levittown, a few miles north of Philadelphia. Myers, a Negro engineer employed by a Trenton, N. J., refrigeration manufacturer, said he wanted a larger home for his three children, one a newborn daughter. He insisted later he had no outside backing, no ulterior motive.

The Levittown reaction was immediate and violent. For nine straight nights, mobs gathered, chanting threats and insults. Rocks were thrown. A homemade bomb was found under a bush.

Myers appealed to Pennsylvania's Atty .Gen. Thomas D. McBride, a lawyer from Philadelphia. McBride ordered a state police watch established at the Myers house round the clock.

MEANWHILE the Philadelphia Orphans' Court rejected a petition seeking the admittance of three Negro boys to Girard College, the school for "poor, male, white orphans" established under the will of colonial merchant prince Stephen Girard. The court held that the terms of Girard's will — even though written in the days of slavery would have to be honored. The attorney for the three boys argued discrimination could not be practiced so long as the school was administered by a governmental agency — in this instance the board of city trusts. The Orphans' Court thereupon fired the board from Girard College trusteeship and named 13 private citizens.

What is the City of Brotherly Love doing about all this?

Mayor Richardson Dilworth says "that racial tensions here are at their highest peak in 30 years."

"The Southern situation," said the mayor, "has had tremendous repercussions in the North.

"Our problem in the next few months is to see that these tensions, these primitive hatreds, die down. We must calm ourselves down."

Municipal Judge Theodore Spaulding agreed that the city had a major crisis on its hands. He blamed a "lack of communication" between blem and those who need to be benefited by a solution.

Lewis M. Hoskins, executive secretary of the American Friends (Quaker) Service Committee said the recent flareups "Mean that our community suffers, maybe more than we care to admit, from many of the ills that debase human dignity."

"It is no surprise," he said, "that they have burst into the open. Beneath the surface lie tensions, misunderstanding and subtle discrimination which cannot always be hidden or ignored."

Hoskins said it was important to point out that the Levittown incident was caused by a small group of objectors. And that the Myers family, received hundreds of letters from well-wishers.

"WHAT CAN we do to correct these ills in our way of life?" continued Haskins. "We can help new neighbors feel welcome in the communities. We can speak up for full equality for students and teachers. We can help the minority worker find employment on his merits."

Mrs. Clara Baldwin, a North Philadelphia Negro housewife, took a fundamental approach to the problem. Mrs. Baldwin started a drive to—raise funds for the families of William Fluck and Melvin Reeves. The bulk of the funds raised will go to the White youngster because of his more serious injury. The balance will help the family of the Negro boy pay medical bills.

In Levittown, the furore surrounding William and Daisy Myers has subsided. The state police guard is still on duty but there have been no shouted insults for weeks. No rocks are being thrown.

Myers has been offered $15,000 for the house he bought for $12,100 but he isn't selling.

"I'd only have to go through that ordeal all over again. I had no idea before we moved here the resentment would last so long. But now it looks as though everything will be all right."

Little Rock brought out the racial infection within Philadelphia. Now that the full extent of the disease is known, the search is underway for a cure.

LESSON IN BEEP FOR CHILDREN NOT ASLEEP

EDITOR'S NOTE: The kindergarten set, like everyone else, is hearing about earth satellites, these days and asking questions. Here is how one father handled his answer.

By NORMAN BELL

SAN DIEGO, Calif. (AP) — A little girl named Lucinda, who is going on 6, heard that the newspapers were saying that man had made a moon.

"Tell me about it, please," said Lucinda.

So you take paper and pencil, and you draw a moon, and you say to Lucinda:

Here is the moon that man made.
A big, shiny ball—
But, after all, for a moon quite small—
With a radio sender inside.

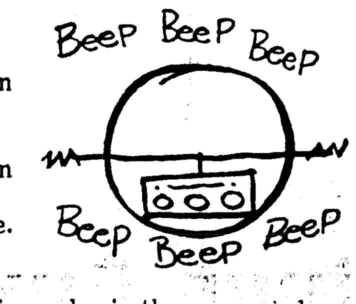

And you draw the radio sender in there, somewhere.
Then you say to Lucinda, as you draw some more:

And here is a rocket.
With a nose like a pocket,
To carry the moon that man made.

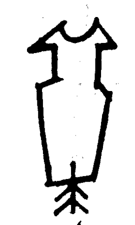

And here is a spark
To fire the rocket,
With a nose like a pocket,
To carry the moon that man made.

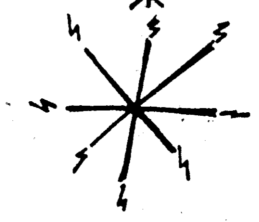

And here is a battery
To make the spark,
To fire the rocket,
With a nose like a pocket,
To carry the moon that man made.

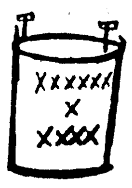

And here is a button
To signal the battery,
To make the spark,
To fire the rocket,
With a nose like a pocket,
To carry the moon that man made.

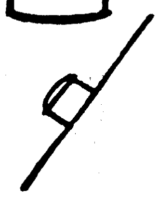

And here is a man,
And there is his finger
Pushing the button.

And there is the spark,
And there goes the rocket,
With the moon in its pocket,
Up through the clouds,
And up through the sky,
On out into space,
Which is ever so high.

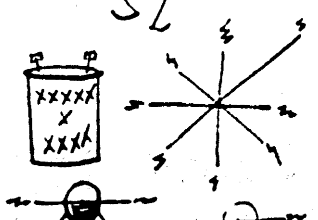

Then out there in space,
The rocket blows its pocket,
And away goes the moon,
Away goes the moon that man made.
All by itself, beeping 'beepety, beepety, beep, beep'
For radio listeners who aren't asleep.

So, here is the world,
And here is man's moon,
Going around and around to this tune:
'Beepety, Beepety, beep, beep, beep,'
For radio listeners who aren't asleep.

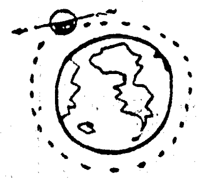

SCIENTISTS PLOTTING NOISES OF SPACE

TRACKING STATIC—On globes like this one held by statistician Marie Jenkins, scientists are plotting the shifting patterns of heavenly noise. With these records, they will be able to predict the amount of radio noise expected in various areas.

EDITOR'S NOTE: In chains of listening stations all over the world, International Geophysical Year scientists are picking up the noisy static of space. Here is a report by a top AP science writer on what they hope to find in the crackle of their sensitive receivers.

By ALTON L. BLAKESLEE

BOULDER, Colo. (AP) — The seemingly silent heavens above you are actually somewhat like a breakfast cereal—full of pop, crackle and snap.

But you need radio ears to hear all this racket. It is generated by lightning flashes of thunderstorms —50,000 storms a day throughout the world—and by effects of our sun.

This noise at times can drown out radio reception — which can be pretty critical or downright dangerous if you're in a plane homing on a radio beam, or using radio to navigate a ship, or trying to hear over radio telephones.

Racket of Stars

Outer space keeps broadcasting noise, too, usually heard as hisses or smoother cracklings, all of it radio talk from distant families of stars.

Charting all this racket—and then trying to predict how loud it will be and when — is one goal of scientists during the International Geophysical Year (IGY).

With good predictions, radio signals can be stepped up to ride steady and clear over the noise. Or different frequencies can be chosen to get through, or better equipment designed, explains William Crichlow, chief of the radio noise section of the Boulder Laboratories, National Bureau of Standards here.

The knowledge and forecasting of atmospheric noise would benefit every user or radio, reducing the risk of accidents to planes and ships, and improving all kinds of radio communication.

To do this, a world-wide chain of 16 special radio stations is tuning in and recording atmospheric and cosmic noise. The IGY, a 64-nation effort to learn new facts about our world and its natural events, provides a global study of the radio cacaphony.

Most of our earth - born static or noise is created by storms. Lightning flashes generate energy at all frequencies. Low frequency noise can be heard by radio around the world. The heavenly noise varies with season, geography, time of day and sunspot activity. It's noisier at night than in the daytime.

At other times, storm static is bothersome only locally. The sounds are so characteristic that directional antenna can help locate storms far away, or even follow a local weather front, Crichlow said.

The bureau designed special noise recorders for use at Boulder, at Bill, Wyo., at Byrd Station in the Antarctic, in Hawaii, Greenland, Panama, Brazil, Sweden, Morocco, Nigeria, South Africa, Japan, India, Malaya, and Australia. All will be in operation by the end of this year.

The listening post of this station, 15 miles away at Gunbarrel Hill, is a wooden building 8 by 12 feet and 8 feet high, nicknamed the doghouse.

On the roof is a 21-foot vertical antenna surrounded by a network of 90 wires stretching horizontally from the roof to poles 100 feet away.

Once a day a scientist visits the doghouse, calibrating equipment and removing noise recordings traced on graph paper.

Crichlow and his team at the Boulder Laboratories are recording and analyzing all the data collected during the IGY by all 16 stations. He figures this means 400 readings per day per station, or some 2,300,000 a year. Electronic computing machines make it possible.

Specific Forecasts

Noise forecasting maps have been drawn in the past. IGY findings will make the maps more accurate, not just for general seasonal noise estimates, but for forecasts at more specific times and places Crichlow said.

Then radio engineers can know when to step up power to assure reception — just as you speak louder when a truck goes past your house - or what minimum power will get through, or how to improve equipment, or choose the best times on fixed circuits to assure good listening.

Public School Teachers Won Good Hikes

By LOUIS CASSELS

WASHINGTON, Nov. 9 (UP) — Most of America's public school teachers are making more money this year. Increases won this fall average about 7 per cent.

A survey of 414 urban school districts just completed by the National Education Association shows:

— In the largest cities (over 500,000 population) the median starting salary for teachers with bachelor's degrees was $4,000 — up 6.7 per cent from 1956.

Salaries Lower

— In medium-sized cities (100,000 population) the median beginning salary was $3,800 — an increase of 8.6 per cent.

— In small cities and suburbs (30,000 to 100,000 population) it was also $3,800. This is about 7 per cent higher than the starting pay scale in these same school systems last year.

— Maximum salaries for teachers with bachelor's degrees (usually reached after 10 years or more of experience) ranged from a median of $5,738 in the smallest cities to $6,325 in the largest.

Master's Worth $200

The survey showed that a master's degree is now worth about $200 a year in extra salary for a beginning teacher, and about $400 a year for an experienced teacher in the maximum pay bracket. About two-thirds of the schools provided higher salaries, ranging up to about $7,500 a year on the average for teachers with more than two years of post-graduate professional study.

Nearly half of the nation's 1,200,000 public school teachers are employed in rural school systems, which were not covered in the survey.

Twenty years ago, salaries paid by rural schools averaged only 45 per cent of the pay scale prevailing in city schools. But this gap has been closing steadily. The last NEA survey of rural schools, in 1955, showed salaries had risen to 72 per cent of the city scale.

Even Narrower Now

Eric Rhodes, NEA salary consultant, said the gap is probably even narrower today.

Rhodes termed the 7 per cent urban pay increase "encouraging." He noted that the average increase for city teachers between 1955 and 1956 was only about 5 per cent.

But he said teachers' pay is still "only a jump ahead of the cost of living" which has risen 3.6 per cent since last August.

The NEA at its national convention last July set a goal of $5,000 a year as a "minimum starting salary" for teachers with college degrees.

The DC 3 Made It Pay To Haul Passengers

By VERN HAUGLAND
Associated Press Aviation Writer

The pamphlet reads: "To Congress: Please help an old workhorse airplane to retire."

The picture this plea illustrates shows an old swaybacked mare, labled DC3. It refers to the 21-year-old airplane that became the backbone of U.S. commercial and military transport.

The Assn. of Local and Territorial Airlines, which printed the pamphlet, was plugging for federally guaranteed loans to airlines so they could buy new planes to replace the DC3s.

The association claims 90 per cent of the transport planes in the United States, Alaska and Hawaii are DC3s—"still safe and reliable, but not able to compete with today's fast, pressurized craft."

Congress granted government aid in financing late in the last session and now there is speculation that the laws may have opened up markets for other airliners like the French Caravelle as possible successors to the DC3.

If this comes about it will probably write finis to the fantastic story of an airplane—now older in design than some of the men who fly it—an airplane that never quit.

It was born in a letter dated Aug. 2, 1932, to Donald Douglas president of the Douglas Aircraft Company. Jack Frye, then vice president of Transcontinental and Western Air, Inc., asked Douglas if he would be interested in building an all-metal, three motor monoplane with a range of 1,080 miles, a cruising speed of 150 mph and seats for 12 passengers.

Douglas responded with the DC1, a 12-passenger, twin engine plane that won 19 world records for speed, range and load carrying by mid-1935. Then came the 14 passenger DC2 and, in December 1935, the 21 passenger DC3.

American Airlines bought the first 20 planes for $110,000 each and put some of them into service between New York and Chicago in June 1936, making it a nonstop trip between those cities for the first time.

The DC3 cruised at 195 miles per hour and had the unprecedented range of 1,380 miles.

Said American Airlines President C. R. Smith: "It was the first airplane that could make money just by hauling passengers."

Within three years of its introduction, the DC3 was carrying 90 per cent of the world's airline traffic.

Larger, faster and more luxurious than any airliner before it, the DC3 proved at the outbreak of World War II that it was equally effective as a military transport.

Altogether Douglas aircraft, at its Santa Monica, Long Beach and Oklahoma City plants, built 803 DC3 airliners and 10,125 of the military version before discontinuing production in 1946. The military types were known variously as the C47, C49, C53 and C116 for the Army, R4D for the Navy, the Dakota, Gooneybird, Skytrain, Skytrooper, and in the version adapted by the Russians from the C47s that came into their hands, the Ilyushin IL2.

In military harness the DC3 saw duty in every theater of operations, took part in every major invasion and campaign.

It towed gliders, dropped paratroopers and carried airborne infantry, casualties — in litters as well as in bucket seats—weapons, mail, jeeps, ammunition and fuel

The plane also starred in the operation of an aerial supply line across the Himalayas from Northern India to Chungking, wartime capital of China subbing for the Burma Road.

Gen. Eisenhower once said the jeep and the C47 were among the weapons that "did the most to win the war."

On May 5, 1952, an Air Force C47 landed at the North Pole. A Navy R4D similarly made the first landing at the South Pole early this year.

An unusually sturdy aircraft, the DC3 flew regularly for the military services at much heavier loads than initially planned for it.

One DC3 in airline service in the United States lost five feet of wing tip in a flight collision, yet landed safely with a load of passengers. A DC3 in China, missing its right wing, was fitted with the wing of a DC3—some 10 feet shorter than its left wing—and was flown safely to a base. The crew called it a DC¼½.

A CAB study of transport plane accidents from July 1, 1947, through Dec. 31, 1954, said:

"Of all the established transport airplanes, the DC3 has the lowest accident rate—an average of nine for each million hours of flight—and has been the most consistent from year to year.

"In the 7½-year period under study, the DC3 flew twice as many revenue hours as its nearest rival, the DC4, and more than one third of all the revenue hours flown by all types."

When the local service airlines came into being after World War II, they found that the DC3 was by far the most satisfactory airplane available. Priced at $112,000 to $131,000 in the 1937-41 period, the plane became available from war surplus stocks for as little as $10,000 or $20,000.

A basic DC3, built new today would cost $450,000 to $500,000.

More and more architects and remodeling specialists across the country are specifying white or light-color asphalt shingles for homes because of their heat-reflecting value.

SEARS
ROEBUCK AND CO.

Makes Delicious Coffee
When You Want It!

Buy It Now!
Just say
"Charge It" on
SEARS
REVOLVING
CHARGE

• Compares At 26.95
SAVE 14.07

$1 Holds
in Sears
LAY-AWAY

8-CUP KENMORE
PERCULATOR

12.88

Coffee lovers can't afford to pass this by. Automatically brews 8 cups of delicious coffee. Has flavor selector so you get coffee just to your liking. Signal light lets you know when it is ready. Chrome finish on copper!

"Satisfaction Guaranteed or Your Money Back"
SEARS
1501 Louisville Ave.—Phone FA 5-1441—Storeside Parking

Race Strife In Philadelphia, City Of Brotherly Love

By TOM BRADSHAW
Associated Press Writer

Philadelphia

The City of Brotherly Love is a modern day promised land where 600,000 Negroes and 1,400,000 whites are learning to live side by side—the hard way.

There have been racial tensions in Philadelphia on a scattered scale since the influx of Southern Negroes began to burst the boundaries of confining Negro neighborhoods.

But there was no major violence until the teenager took over with hard - faced juveniles baring their teeth and their well honed blades in gang warfare. Still it wasn't big enough to shake the city awake.

Not until the U. S. Supreme Court decision was followed by the recent Little Rock, Ark., school integration crisis did Philadelphia realize how deep - rooted and dangerous its racial troubles were.

Pennsylvania has passed a state Fair Employment Practices Act. Political and civic leaders took every possible step to make the lot of the Negro an increasingly bearable one.

In two decades, Philadelphia's Negro population doubled — mainly in bulging pockets of South Philadelphia and west of the Schuylkill River. Gradually, the Negro reached into all-White sections.

The White middle income group feared this movement in the declared belief a great majority of the crimes in the city involved Negroes, particularly young Negroes.

THE POLICE FIGURES on juvenile arrests for 1956 seemed to bear out these fears. They showed arrests for Negro youths, through age 16, totaled 6,815. Arrests of Whites in the same age bracket totaled 4,630. The figures do not contain any breakdown on economic living conditions.

There were indications of the race hatred underneath. In 1956, Negro and White teenagers met in violent combat after basketball games at Overbrook High School in West Philadelphia. The star of the Overbrook team then was seven - foot Wilt Chamberlain, Negro star at Kansas State now.

Overbrook High by then was predominantly Negro. It had been White a few short years before. But, the Negro - White battles of last year were not considered racial riots in the strictest sense of the word.

Whether this was true or not, the results were brutal and frightening. Last March, Magistrate George Levin urged policemen here to use their night sticks and said "Law and order does not exist in Philadelphia."

Fellow magistrate Amos Harris suggested the whipping post be brought into play to punish teenage troublemakers.

Violence flared up from time to time. Vice principal Louis Narbonne and two other teachers at Shaw Junior High School in West Philadelphia tried to stop a gang of Negro hoodlums from annoying children outside the school. Narbonne and his companions were sent to the hospital after a vicious beating.

Last July, a North Philadelphia neighborhood was aroused by the shotgun slaying of elderly druggist Jacob Wallfield by three young Negro robbers. Again those most incensed by the crime made little note of the assailants' color. The hue and cry was based on the respect and admiration Wallfield, a white man, had inspired among his neighbors.

THEN CAME Little Rock. As Philadelphians read of the Arkansas city's race troubles, Whites and Negroes looked at one another with a new suspicion, even open hatred.

Philadelphia's schools were long since integrated. The Negro could come and go pretty much as he pleased. But there were unwritten restrictions yet. By and large the Negro was still clustered in certain areas though little choice of his own.

In the schools of South Philadelphia, North Philadelphia, West Philadelphia, Germantown and the great sprawling northeast section of the city teenagers lined up on their own side of the color line.

The night of Oct. 18 brought the spark.

That evening, pretty 17-year-old Katherine Heckart was returning from a visit with relatives to her south Philadelphia home. As she walked past a darkened school yard, four young Negroes stepped from behind an iron fence, grabbed her and dragged the screaming girl into the blackness.

In the next few moments of terror and brutality she was assaulted and beaten unmercifully. Three of her teeth literally were kicked from her mouth. One of her ribs was broken.

Police arrested the Heckart girl's attackers. A gang of teenage Negroes marched on a white area of south Philadelphia — to retaliate for what they considered unfair police action. The rumor fanned out that Negro bands intended to rape six white girls for every Negro youth arrested.

Luckily for all concerned, police headquarters got wind of the march and dispatched a flying squad.

A few fists flew out but quick police intercession prevented a major riot.

IN THE DAYS to follow sporadic flareups continued. Whites were the victims in some instances, Negroes in others.

On Sept. 29, 15-year-old William Fluck, a white youngster was attacked by Negro teenagers in north Philadelphia. In the melee, young Fluck was stabbed in the back. His spinal cord was severed and today he faces probable permanent paralysis.

The same night, a Negro boy, Melvin Reeves, 13, was severely beaten by a group of white teenagers only a few blocks from the attack on young Fluck.

Across the Delaware River in Camden, N. J., a 15-year-old Negro schoolboy was badly slashed when he went to the aid of a schoolmate outside Camden High.

Philadelphia Police Commissioner Thomas Gibbons said the situation stemmed directly from Little Rock. Others blamed a breakdown of discipline among the juvenile segment of the city's population.

Philadelphia's teenagers had immediate precedents set by their elders.

Last August, William and Daisy Myers moved into a home in the then all-white planned community of Levittown, a few miles north of Philadelphia. Myers, a Negro engineer employed by a Trenton, N. J., refrigeration manufacturer, said he wanted a larger home for his three children, one a newborn daughter. He insisted later he had no outside backing, no ulterior motive.

The Levittown reaction was immediate and violent. For nine straight nights, mobs gathered, chanting threats and insults. Rocks were thrown. A homemade bomb was found under a bush.

Myers appealed to Pennsylvania's Atty .Gen. Thomas D. McBride, a lawyer from Philadelphia. McBride ordered a state police watch established at the Myers house round the clock.

MEANWHILE the Philadelphia Orphans' Court rejected a petition seeking the admittance of three Negro boys to Girard College, the school for "poor, male, white orphans" established under the will of colonial merchant prince Stephen Girard. The court held that the terms of Girard's will — even though written in the days of slavery would have to be honored. The attorney for the three boys argued discrimination could not be practiced so long as the school was administered by a governmental agency — in this instance the board of city trusts. The Orphans' Court thereupon fired the board from Girard College trusteeship and named 13 private citizens.

What is the City of Brotherly Love doing about all this?

Mayor Richardson Dilworth says "that racial tensions here are at their highest peak in 30 years."

"The Southern situation," said the mayor, "has had tremendous repercussions in the North.

"Our problem in the next few months is to see that these tensions, these primitive hatreds, die down. We must calm ourselves down."

Municipal Judge Theodore Spaulding agreed that the city had a major crisis on its hands. He blamed a "lack of communication" between blem and those who need to be benefited by a solution.

Lewis M. Hoskins, executive secretary of the American Friends (Quaker) Service Committee said the recent flareups "Mean that our community suffers, maybe more than we care to admit, from many of the ills that debase human dignity."

"It is no surprise," he said, "that they have burst into the open. Beneath the surface lie tensions, misunderstanding and subtle discrimination which cannot always be hidden or ignored."

Hoskins said it was important to point out that the Levittown incident was caused by a small group of objectors. And that the Myers family, received hundreds of letters from well-wishers.

"**WHAT CAN** we do to correct these ills in our way of life?" continued Haskins. "We can help new neighbors feel welcome in the communities. We can speak up for full equality for students and teachers. We can help the minority worker find employment on his merits."

Mrs. Clara Baldwin, a North Philadelphia Negro housewife, took a fundamental approach to the problem. Mrs. Baldwin started a drive to—raise funds for the families of William Fluck and Melvin Reeves. The bulk of the funds raised will go to the White youngster because of his more serious injury. The balance will help the family of the Negro boy pay medical bills.

In Levittown, the furore surrounding William and Daisy Myers has subsided. The state police guard is still on duty but there have been no shouted insults for weeks. No rocks are being thrown.

Myers has been offered $15,000 for the house he bought for $12,100 but he isn't selling.

"I'd only have to go through that ordeal all over again. I had no idea before we moved here the resentment would last so long. But now it looks as though everything will be all right."

Little Rock brought out the racial infection within Philadelphia. Now that the full extent of the disease is known, the search is underway for a cure.

LESSON IN BEEP FOR CHILDREN NOT ASLEEP

EDITOR'S NOTE: The kindergarten set, like everyone else, is hearing about earth satellites, these days and asking questions. Here is how one father handled his answer.

By NORMAN BELL

SAN DIEGO, Calif. (AP) — A little girl named Lucinda, who is going on 6, heard that the newspapers were saying that man had made a moon.

"Tell me about it, please," said Lucinda.

So you take paper and pencil, and you draw a moon, and you say to Lucinda:

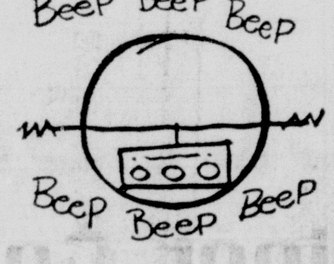

Here is the moon that man made.
A big, shiny ball—
But, after all, for a moon quite small—
With a radio sender inside.

And you draw the radio sender in there, somewhere.
Then you say to Lucinda, as you draw some more:

And here is a rocket.
With a nose like a pocket,
To carry the moon that man made.

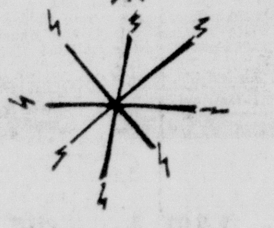

And here is a spark
To fire the rocket,
With a nose like a pocket,
To carry the moon that man made.

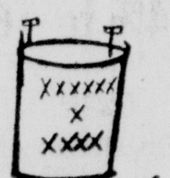

And here is a battery
To make the spark,
To fire the rocket,
With a nose like a pocket,
To carry the moon that man made.

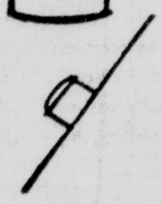

And here is a button
To signal the battery,
To make the spark,
To fire the rocket,
With a nose like a pocket,
To carry the moon that man made.

And here is a man,
And there is his finger
Pushing the button.

And there is the spark,
And there goes the rocket,
With the moon in its pocket,
Up through the clouds,
And up through the sky,
On out into space,
Which is ever so high.

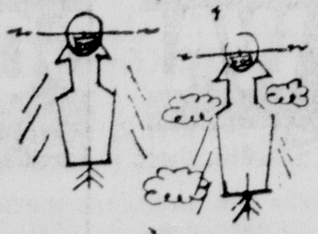

Then out there in space,
The rocket blows its pocket,
And away goes the moon,
Away goes the moon that man made.
All by itself, beeping 'beepety, beepety, beep, beep'
For radio listeners who aren't asleep.

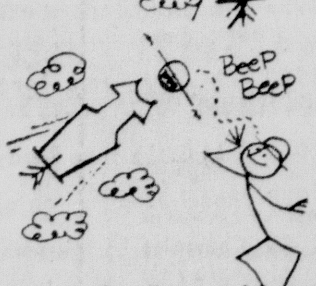

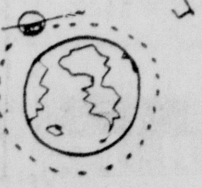

So, here is the world,
And here is man's moon,
Going around and around to this tune:
'Beepety, Beepety, beep, beep, beep,'
For radio listeners who aren't asleep.

SCIENTISTS PLOTTING NOISES OF SPACE

TRACKING STATIC—On globes like this one held by statistician Marie Jenkins, scientists are plotting the shifting patterns of heavenly noise. With these records, they will be able to predict the amount of radio noise expected in various areas.

EDITOR'S NOTE: In chains of listening stations all over the world, International Geophysical Year scientists are picking up the noisy static of space. Here is a report by a top AP science writer on what they hope to find in the crackle of their sensitive receivers.

By ALTON L. BLAKESLEE

BOULDER, Colo. (AP) — The seemingly silent heavens above you are actually somewhat like a breakfast cereal—full of pop, crackle and snap.

But you need radio ears to hear all this racket. It is generated by lightning flashes of thunderstorms —50,000 storms a day throughout the world—and by effects of our sun.

This noise at times can drown out radio reception — which can be pretty critical or downright dangerous if you're in a plane homing on a radio beam, or using radio to navigate a ship, or trying to hear over radio telephones.

Racket of Stars

Outer space keeps broadcasting noise, too, usually heard as hisses or smoother cracklings, all of it radio talk from distant families of stars.

Charting all this racket—and then trying to predict how loud it will be and when — is one goal of scientists during the International Geophysical Year (IGY).

With good predictions, radio signals can be stepped up to ride steady and clear over the noise. Or different frequencies can be chosen to get through, or better equipment designed, explains William Crichlow, chief of the radio noise section of the Boulder Laboratories, National Bureau of Standards here.

The knowledge and forecasting of atmospheric noise would benefit every user or radio, reducing the risk of accidents to planes and ships, and improving all kinds of radio communication.

To do this, a world-wide chain of 16 special radio stations is tuning in and recording atmospheric and cosmic noise. The IGY, a 64-nation effort to learn new facts about our world and its natural events, provides a global study of the radio cacaphony.

Most of our earth - born static or noise is created by storms. Lightning flashes generate energy at all frequencies. Low frequency noise can be heard by radio around the world. The heavenly noise varies with season, geography, time of day and sunspot activity. It's noisier at night than in the daytime.

At other times, storm static is bothersome only locally. The sounds are so characteristic that directional antenna can help locate storms far away, or even follow a local weather front, Crichlow said.

The bureau designed special noise recorders for use at Boulder, at Bill, Wyo., at Byrd Station in the Antarctic, in Hawaii, Greenland, Panama, Brazil, Sweden, Morocco, Nigeria, South Africa, Japan, India, Malaya, and Australia. All will be in operation by the end of this year.

The listening post of this station, 15 miles away at Gunbarrel Hill, is a wooden building 8 by 12 feet and 8 feet high, nicknamed the doghouse.

On the roof is a 21-foot vertical antenna surrounded by a network of 90 wires stretching horizontally from the roof to poles 100 feet away.

Once a day a scientist visits the doghouse, calibrating equipment and removing noise recordings traced on graph paper.

Crichlow and his team at the Boulder Laboratories are recording and analyzing all the data collected during the IGY by all 16 stations. He figures this means 400 readings per day per station, or some 2,300,000 a year. Electronic computing machines make it possible.

Specific Forecasts

Noise forecasting maps have been drawn in the past. IGY findings will make the maps more accurate, not just for general seasonal noise estimates, but for forecasts at more specific times and places Crichlow said.

Then radio engineers can know when to step up power to assure reception — just as you speak louder when a truck goes past your house - or what minimum power will get through, or how to improve equipment, or choose the best times on fixed circuits to assure good listening.

Public School Teachers Won Good Hikes

By LOUIS CASSELS

WASHINGTON, Nov. 9 (UP) — Most of America's public school teachers are making more money this year. Increases won this fall average about 7 per cent.

A survey of 414 urban school districts just completed by the National Education Association shows:

— In the largest cities (over 500,000 population) the median starting salary for teachers with bachelor's degrees was $4,000 — up 6.7 per cent from 1956.

Salaries Lower

— In medium-sized cities (100,000 population) the median beginning salary was $3,800 — an increase of 8.6 per cent.

— In small cities and suburbs (30,000 to 100,000 population) it was also $3,800. This is about 7 per cent higher than the starting pay scale in these same school systems last year.

— Maximum salaries for teachers with bachelor's degrees (usually reached after 10 years or more of experience) ranged from a median of $5,738 in the smallest cities to $6,325 in the largest.

Master's Worth $200

The survey showed that a master's degree is now worth about $200 a year in extra salary for a beginning teacher, and about $400 a year for an experienced teacher in the maximum pay bracket. About two-thirds of the schools provided higher salaries, ranging up to about $7,500 a year on the average for teachers with more than two years of post-graduate professional study.

Nearly half of the nation's 1,200,000 public school teachers are employed in rural school systems, which were not covered in the survey.

Twenty years ago, salaries paid by rural schools averaged only 45 per cent of the pay scale prevailing in city schools. But this gap has been closing steadily. The last NEA survey of rural schools, in 1955, showed salaries had risen to 72 per cent of the city scale.

Even Narrower Now

Eric Rhodes, NEA salary consultant, said the gap is probably even narrower today.

Rhodes termed the 7 per cent urban pay increase "encouraging." He noted that the average increase for city teachers between 1955 and 1956 was only about 5 per cent.

But he said teachers' pay is still "only a jump ahead of the cost of living" which has risen 3.6 per cent since last August.

The NEA at its national convention last July set a goal of $5,000 a year as a "minimum starting salary" for teachers with college degrees.

The DC 3 Made It Pay To Haul Passengers

By VERN HAUGLAND
Associated Press Aviation Writer

The pamphlet reads: "To Congress: Please help an old workhorse airplane to retire."

The picture this plea illustrates shows an old swaybacked mare, labled DC3. It refers to the 21-year-old airplane that became the backbone of U.S. commercial and military transport.

The Assn. of Local and Territorial Airlines, which printed the pamphlet, was plugging for federally guaranteed loans to airlines so they could buy new planes to replace the DC3s.

The association claims 90 per cent of the transport planes in the United States, Alaska and Hawaii are DC3s—"still safe and reliable but not able to compete with today's fast, pressurized craft."

Congress granted government aid in financing late in the last session and now there is speculation that the laws may have opened up markets for other airliners like the French Caravelle as possible successors to the DC3.

If this comes about it will probably write finis to the fantastic story of an airplane—now older in design than some of the men who fly it—an airplane that never quit.

It was born in a letter dated Aug. 2, 1932, to Donald Douglas president of the Douglas Aircraft Company. Jack Frye, then vice president of Transcontinental and Western Air, Inc., asked Douglas if he would be interested in building an all-metal, three motor monoplane with a range of 1,080 miles, a cruising speed of 150 mph and seats for 12 passengers.

Douglas responded with the DC1, a 12-passenger, twin engine plane that won 19 world records for speed, range and load carrying by mid-1935. Then came the 14 passenger DC2 and, in December 1935, the 21 passenger DC3.

American Airlines bought the first 20 planes for $110,000 each and put some of them into service between New York and Chicago in June 1936, making it a nonstop trip between those cities for the first time.

The DC3 cruised at 195 miles per hour and had the unprecedented range of 1,380 miles.

Said American Airlines President C. R. Smith: "It was the first airplane that could make money just by hauling passengers."

Within three years of its introduction, the DC3 was carrying 90 per cent of the world's airline traffic.

Larger, faster and more luxurious than any airliner before it, the DC3 proved at the outbreak of World War II that it was equally effective as a military transport.

Altogether Douglas aircraft, at its Santa Monica, Long Beach and Oklahoma City plants, built 803 DC3 airliners and 10,125 of the military version before discontinuing production in 1946. The military types were known variously as the C47, C49, C53 and C116 for the Army, R4D for the Navy, the Dakota, Gooneybird, Skytrain, Skytrooper, and in the version adapted by the Russians from the C47s that came into their hands, the Ilyushin IL2.

In military harness the DC3 saw duty in every theater of operations, took part in every major invasion and campaign.

It towed gliders, dropped paratroopers and carried airborne infantry, casualties — in litters as well as in bucket seats—weapons, mail, jeeps, ammunition and fuel

The plane also starred in the operation of an aerial supply line across the Himalayas from Northern India to Chungking, wartime capital of China subbing for the Burma Road.

Gen. Eisenhower once said the jeep and the C47 were among the weapons that "did the most to win the war."

On May 5, 1952, an Air Force C47 landed at the North Pole. A Navy R4D similarly made the first landing at the South Pole early this year.

An unusually sturdy aircraft, the DC3 flew regularly for the military services at much heavier loads than initially planned for it.

One DC3 in airline service in the United States lost five feet of wing tip in a flight collision, yet landed safely with a load of passengers. A DC3 in China, missing its right wing, was fitted with the wing of a DC3—some 10 feet shorter than its left wing—and was flown safely to a base. The crew called it a DC¼½.

A CAB study of transport plane accidents from July 1, 1947, through Dec. 31, 1954, said:

"Of all the established transport airplanes, the DC3 has the lowest accident rate—an average of nine for each million hours of flight—and has been the most consistent from year to year.

"In the 7½-year period under study, the DC3 flew twice as many revenue hours as its nearest rival the DC4, and more than one third of all the revenue hours flown by all types."

When the local service airlines came into being after World War II, they found that the DC3 was by far the most satisfactory airplane available. Priced at $112,000 to $131,000 in the 1937-41 period, the plane became available from war surplus stocks for as little as $10,000 or $20,000.

A basic DC3, built new today would cost $450,000 to $500,000.

More and more architects and remodeling specialists across the country are specifying white or light-color asphalt shingles for homes because of their heat-reflecting value.

SEARS ROEBUCK AND CO.

Makes Delicious Coffee When You Want It!

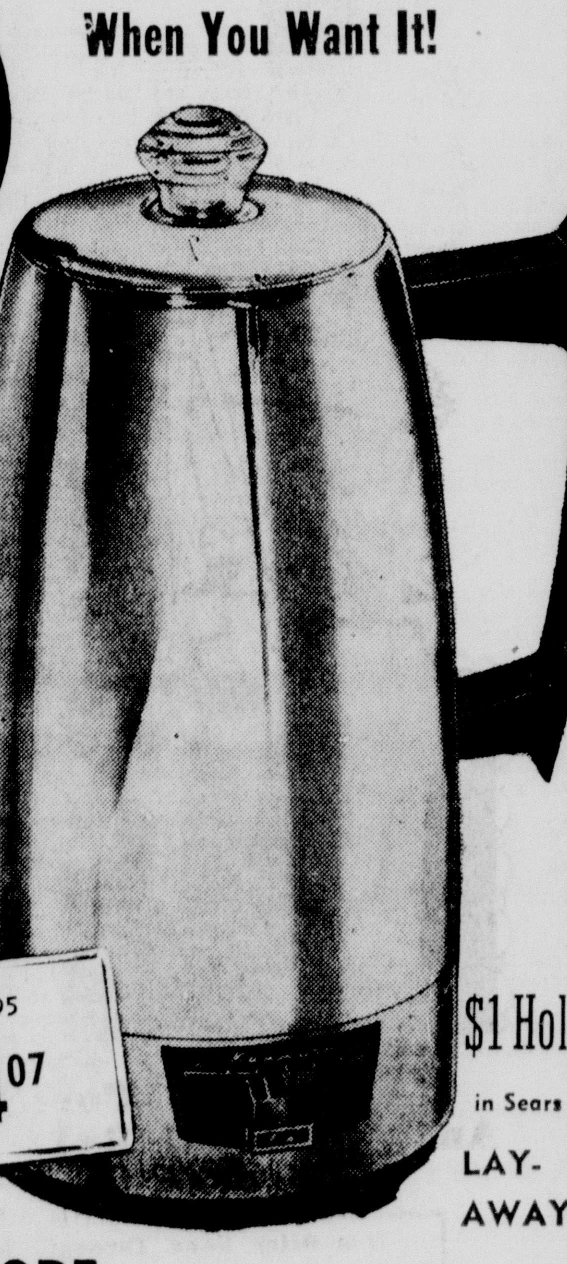

Buy It Now! Just say "Charge It" on SEARS REVOLVING CHARGE

• Compares At 26.95
SAVE 14.07

$1 Holds in Sears LAY-AWAY

8-CUP KENMORE PERCULATOR

12.88

Coffee lovers can't afford to pass this by. Automatically brews 8 cups of delicious coffee. Has flavor selector so you get coffee just to your liking. Signal light lets you know when it is ready. Chrome finish on copper!

SEARS

"Satisfaction Guaranteed or Your Money Back"

1501 Louisville Ave.—Phone FA 5-1441—Storeside Parking

BIRTHS

The following births were reported by local hospitals last week.

ST. FRANCIS HOSPITAL

Mr. and Mrs. L. J. Purvis, Monroe, a boy, David Jay, Nov. 2.

Mr. and Mrs. K. W. Smith of Monroe, a girl, Jorenda Inez, Nov. 4.

Mr. and Mrs. J. A. Humphries, of Winnsboro, a boy, John Taylor, Nov. 4.

Mr. and Mrs. Cleston Thomas of West Monroe, a girl, Jerrie Lynette, Nov. 4.

Mr. and Mrs. R. E. Dumas of Monroe, a boy, Terry Lane, Nov. 4

Mr. and Mrs. R. N. Batten of Monroe, a boy, David Thomas, Nov. 4.

Mr. and Mrs. P. W. Moses of West Monroe, a boy, Timothy Lane, Nov. 3.

Mr. and Mrs. L. W. Kean of Monroe, a girl, Mary Lynn, Nov. 1

Mr. and Mrs. V. H. Smith of West Monroe, a boy, Joseph, Nov. 2.

Mr. and Mrs. H. M. Bryan of West Monroe, a girl, born Nov. 2.

Mr. and Mrs. F. E. Sandiford of Monroe, a girl Sara Ann, Nov. 2.

Mr. and Mrs. W. G. Swillie of West Monroe, a boy, Ralph Eugene, Nov. 3.

Mr. and Mrs. D. V. Tyler of Monroe, a boy, Dewey Van, Jr., Nov. 3.

Mr. and Mrs. D. C. Wilbanks of West Monroe, a girl, Cathy Anne, Nov. 2.

Mr. and Mrs. W. B. Humble, of West Monroe, a boy, Fred Lynn, Nov. 2.

Mr. and Mrs. D. E. Norred of West Monroe, a boy, David Edgar, Nov. 1.

Mr. and Mrs. A. M. Racer of Monroe, a girl, Sandra Dianne, Nov. 2.

Mr. and Mrs. W. S. Buckley of Monroe, a girl, Ruth Ellen, Nov. 5

Mr. and Mrs. H. T. Scott of Monroe, a girl, Melanie April.

Mr. and Mrs. Ferrell Earl of Sterlington, a boy, Richard David, Nov. 6.

Mr. and Mrs. G. E. Fried, of Monroe, a boy, James Timothy, Nov. 4.

Mr. and Mrs. J. W. Freeman of West Monroe, a girl, Carrie Marie, Nov. 6.

COLORED

Alvin and Florida Merritt of Monroe, a boy, Danny Lawrence, Nov. 3.

Morris and Louvenia Berry of Winnsboro, a girl, Senette Marie, Nov. 1.

Charles and Margaret Simmons of Grambling, a girl, Lyn Michele, Nov. 2.

WRIGHT BENDEL CLINIC

Mr. and Mrs. W. H. McMurry of West Monroe, a girl, Rebecca Mae, Nov. 4.

Mr. and Mrs. C. M. Castle of Monroe, a girl, Judy Arlene, Nov. 6.

E. A. CONWAY MEMORIAL

White

Mr. and Mrs. W. L. Mitchell, of Columbia, a girl, Sherry Marie, Oct. 25.

Mr. and Mrs. Wilford Primm, of Monroe, a boy, Denny Ray, Oct. 26.

Mr. and Mrs. Robert Hatten, of Herbert, a girl, Cathy Pauline, Oct. 27.

Mr. and Mrs. Curtis Ivery, of West Monroe, a boy, Kenneth Dale, Oct. 28.

Mr. and Mrs. Elise Nordon, of West Monroe, a girl, Emma Jean, Oct. 28.

Mr. and Mrs. Elbert Harris, of Warden, a boy, Joseph Gene, Oct. 29.

Mr. and Mrs. Cecil Howard, of West Monroe, a boy, Edward Frank, Oct. 30.

Mr. and Mrs. George Ledford, of Jones, a boy, Kenneth George, Oct. 30.

Mr. and Mrs. Steve Barton, of Oak Grove, a girl, Patsy, Oct. 30.

Mr. and Mrs. Willie Mae Sikes, of Monroe, a girl, Faye Elaine, Nov. 6.

Mr. and Mrs. Charles, Richmond, of Columbia, a boy, Micheal Henry, Nov. 1.

Mr. and Mrs. Ruben Kenly, of Rayville, a girl, Penny Marsheela, Nov. 4.

Mr. and Mrs. James Knighten, of W. Monroe, a boy, Todd Micheal, Nov. 4.

Mr. and Mrs. Bennie Parker, of Sicily Island, a girl, Rosie Lee, Nov. 5.

Mr. and Mrs. Herbetr May, of Clarks, a girl, Linda Jean, Nov. 7.

Mr. and Mrs. Eston Moody of Calhoun, a boy, Edward John Nov. 7.

Mr. and Mrs. William Bailey, of Kilbourne, a boy, William Larence, Nov. 8.

Mr. and Mrs. Virgil Gross, of Pioneer, a girl, Bettie Louise, Nov. 8.

Mr. and Mrs. Clifton Brownell, of Winnsboro, a girl, Sylvia, Nov. 8.

Mr. and Mrs. Pervis Raley, of Jones, a boy, Donnie Lynn, Nov. 8.

Colored

S. L. and Ethel Moore, of Winnsboro, a boy, Willie DeWayne, Oct. 25.

Henry and Eva Mae Holly, of Farmerville, a boy, David Eugene, Oct. 25.

Henry and Mary Elzy, of Winnsboro, a boy, Daniel Edwin, Oct. 25.

Elmore and Aline Murphy, of Alto, a boy, Roy Gene, Oct. 26.

Robert and Lucille Thomas, of West Monroe, a boy, Robin, Oct. 26.

Sam and Lizzie Manning, of West Monroe, a girl, DeWanna Sue, Oct. 26.

Myles and Virsie Dunn, of Bastrop, a boy, Micheal Tyrone, Oct. 26.

Alfred and Mary Lee Pleasant, of Winnsboro, a boy, Alfred Jr., Oct. 26.

Thadies and Sarah Jane Benton, of Farmerville, a boy, Fredrick, Oct. 26.

Harvey and Irene Fletcher, of Mangham, a girl, Ophelia, Oct. 25.

Clark and Evie Daniel, of Sicily Island, a boy, Clark Jr. Oct. 26.

William and Beatrice Foster, of Bonita, a boy, Joe Edd, Oct. 26.

Lindsey and Sarah Lee Grover, of Delhi, a girl, Jeanie Eliabeth, Oct. 27.

Lenard and Zudie Meredith, of Columbia, a girl, Lynda Carol, Oct. 27.

Elish and Lelia Mae Reed, of Monroe, a girl, Lisa Ann, Oct. 27

Frank and Shirley Mae Reese, of Oak Ridge, a girl, Verlean, Oct. 27.

Tom and Katie Cox, of Warden, a boy, Kenneth Jerome, Oct. 27.

Sylvester and Claudine Hatter, of Farmerville, a boy, Anthony Louis, Oct. 27.

Henry and Carolyn Jean Johnson, of Monroe, a girl, Terry Lynn, Oct. 28.

John and Gladys Mathis, of Monroe, a girl, Linda Faye, Oct. 28.

Percy and Lorene Gill, of Monroe, a boy, Merherdis, Oct. 29.

J. C. and Rosie McGure, of Bernice, a girl, Kathy Ann, Oct. 29.

Willie and Floy Dean Page, of Farmerville, a girl, Janis, Oct. 29.

O. C. and Zella Mae Bradley, of Monroe, a girl, Sharon Kay, Oct. 29.

Clinton and Izetta Davis of Monroe, a girl, Margie Marie, Oct. 30.

John and Katie Smith of Monroe, a girl, Janis Louise, Nov. 1.

Tebo and Amy Owens, of Winnsboro, a girl, Dorothy Bell, Nov. 1.

Louis and Beatrice Grigsby of Farmerville, a boy, Otis Wayne, Nov. 1.

Wilbert and Bertha Kennedy, of Bastrop, a boy, Bruce Wayne, Nov. 1.

Jim and Essie Bolton, a girl, Clara Ann, Nov. 1.

Ezell and Essie Gaines, of Epps, a boy, Richard Earl, Nov. 2.

Earl and Dixie Mae Lavander of Monroe, a boy, Earl Donell, Nov. 2.

Brewster and Dora Mae Collins, of Monroe, a girl, Sherry Lynn, Nov. 3.

Bill and Sally Pearl Easter, of W. Monroe, a girl, Brenda Kay, Nov. 3.

K. C. and Mary Eliza McKinney, of Rayville, a boy, Johnnie Ray, Nov. 3.

Henry and Theresa Taylor, of Monroe, a boy, Lary Donell, Nov. 3.

Robert and Murlean Coleman, of Tallulah, a girl, Loretta, Nov. 3.

McHenry and Doris Jackson, of Monroe, a boy, McHenry Jr., Nov. 4.

Sherman and Lula Mae Dobbins of Chatham, a girl, Patricia Ann, Nov. 4.

Eddie and Alice Chatman, of Monroe, a boy Bobby Ray, Nov. 4.

Francis and Willie Mae Head, of Monroe, a boy, James Thomas, Nov. 4.

Mose and Mary Johnson, of Bastrop, a boy, Mose Jr. Nov. 5.

David and Colleen Edwards, of Monroe, a boy, David Jr. Nov. 5.

Joseph and Julia Alexander, of Tallulah, a girl, Alice Faye, Nov. 5.

William and Winnie Robinson, of Monroe, a girl, Sandra Ray, Nov. 5.

Columbus and Annie Lee Gray, of Monroe, a boy, Cordell, Nov. 5.

Jobbie and Lenora Hollan Jr. of Monroe, a girl, Celestine, Nov. 5.

Johnny and Earnestine Brown, of Tallulah, a girl, Christella Kay, Nov. 6.

Prince and Maggie Davis, of W. Monroe, a boy, Issac, Nov. 6.

Jesse and Minnie Pearl Waters, of Rayville, a girl, Eloise, Nov. 7.

Willie and Carrie Dean, Alexander, of Monroe, a girl, Brenda, Nov. 7.

Leon and Mary Bell Harris, of Delhi, a boy, Calvin Gene, Nov. 7.

Alfred and Eva Mae Green, of Mr Rouge, a boy, Joe Lee, Nov. 8.

Andrew and Ever Ree Morgan, of Oakland, a boy, Eugene, Nov. 8.

HEADS FUTURE FARMERS—Elected yesterday to lead Future Farmers of America in this area of the state are, reading from the left in front row: Larry Riley, Winnsboro, parliamentarian and sentinel; Jimmy Turner, Oak Grove, reporter; Joe Newman, Delhi, president; Harold Snowden, West Monroe, secretary. Back row includes Billy Dakin, Ruston, treasurer; Roger Miller, Baskin, vice-president, and Jack Harper, Ruston, area adviser. (Staff photo by Bill Coleman)

NAMES OFFICERS

FFA Group Hears Speaker At College

Leadership opportunities for Future Farmers of America are unlimited, Jimmy Dillon of Bastrop told yesterday's conference of Area II FFA which was held at Northeast State.

Representatives from 38 chapters of the FFA heard the speaker at a convocation preceding sessions devoted to leadership where specialists in the Twin Cities addressed groups according to various offices held by Future Farmers.

Bill Lambert, state president of FFA, was chairman of the conference where Joe Newman of Delhi was elected president of the Northeast Louisiana area.

Other officers chosen by popular vote included Roger Miller of Baskin, vice president; Harold Snowden, West Monroe, secretary; Billy Dakin, Ruston, treasurer; Jimmy Turner, Oak Grove, reporter, and Larry Riley, Winnsboro, parliamentarian and sentinel Jack Harper of Ruston is area adviser.

Dillon, former national president of the organization, declared, "Intensified training given your group offers greater leadership opportunity than any other youth group in this country." This training is not limited to farmers. It is needed for all professions and occupations," he said.

'Write Own Ticket'

"Future Farmers who take advantage of leadership opportunities may "write their own ticket" in any field they choose to enter, the speaker declared.

Dillon, manager of the Bastrop Association of Commerce and Industry, continued, "The type of leadership training which is offered Future Farmers is needed by industry and organizations of all kinds." This training for good citizenship is a "must" for leaders of tomorrow, the speaker continued.

He said that leadership qualities which the FFA fosters are revealed in the national organization's motto: "Learning to do; doing to learn; learning to live; living to serve."

Head Groups

Leadership conference groups were headed by local specialists, including presidents and vice presidents, A. B. Clarkson, Louisiana Power and Light Company, West Monroe; treasurers, Grayson Guthrie, Central Savings Bank and Trust Company, Monroe; secretaries, Jim Williams, Monroe Chamber of Commerce; reporter Bill Coleman, News-Star—World Publishing Corporation, Monroe, and teachers, F. H. Holdeman, assistant professor of agriculture at Northeast.

Dean William M. Smith of the college here welcomed the conference, and L. L. Price, head of Northeast's agricultural and home economics department, presented the guests. Dan Sampson, Nevil High School senior, played a vibra harp solo.

Chapters represented at yesterday's conference included: Grayson, Block - Jonesville, Sicily Island, Monterey, Lake Providence Monticello, Baskin, Central, Fort Necessity, Gilbert, Ogden, Winnsboro, Eros, Weston, Jena, LaSalle, Choudrant, Dubach, Ruston, Bonita, Mer Rouge.

Oak Ridge, Calhoun, Ouachita Parish High School, West Monroe, Delhi, Mangham, Rayville, Start Bernice, Linville, Marion, Spearsville, Epps, Forest, Kilbourne, Oak Grove, Pioneer.

FOR 10 YEARS

U.S. Bombarding Moon With Energy

WASHINGTON, Nov. 9 (UP)—The United States has been bombarding the moon for more than a decade — with packets of energy.

No one has said yet that this gives the United States territorial rights to the moon such as might be claimed by the first nation to hit it with a rocket.

"But we do claim," a naval research scientist told the United Press, "that the moon is a fairly high class radio relay station of both military and commercial value."

And, he added, moon research also has established the "perfect feasibility" of sending radio "commands" to rocket craft in lunar space and of receiving radio reports from them.

Bounce Radio Pulses

The United States in 1946 became the first nation to bounce radio pulses off the moon. The British, Canadians and Australians have done it since. Moon - radio experts here have no evidence that Russia has yet undertaken such research.

The most recent and prsumably most productive work on the U.S. "moon circuit" is a military secret. Also secret is the moon's military significance as a radio relay station. But it can safely be assumed that:

—Broadcasts via the moon would be much harder for an enemy to jam than ordinary high frequency radio communications. It would take a vast amount of power and much larger equipment to jam the moon circuit a radio expert said.

—Even if nuclear war smashed up existing microwave relay stations, it still would be possible to communicate between any two points on earth via the moon. It makes no difference how far apart the earth stations are.

—In any case, it is now possible to leap-frog the vast Communist areas of the world where the free nations have no relay stations.

It also has been established that the moon could be used as a relay station for commercial voice and teletype communications.

It could be used to relay what might be called "slow TV." But, a scientist said, it would not be effective for relaying the kind of fast television — 30 images per second — that now comes into American homes.

Whether the military already is using the moon as a relay station has not been publicly disclosed. But not long ago the moon served the practical purpose of helping to test the minitrack system set up by the United States to observe earth satellites by radio.

The Army Signal Corps at Fort Monmouth, N. J., early this year fired pulses at the moon with its giant radar transmitter nicknamed Diana.

These signals then were picked up by the naval research laboratory's minitrack station at Blossom Point, Md. The Navy said this system could be used also to test tracking stations set up by amateurs in various parts of the world.

It was the Signal Corps which first bounced radar pulses off the moon in 1946 and got back their reflections in 2½ seconds. Radio energy travels at the speed of light about 186,300 miles a second, and the signal corps experiments provided a means of measuring the distance to the moon with new precision.

Pilot Spots Flying Object At Lafayette

LAFAYETTE, La., Nov. 9 (UP)—A veteran eastern airlines pilot said today he saw a "big silvery and rounded" flying object as he prepared for takeoff at the Lafayette airport.

The pilot, Truman Giles, 33, Miami, Fla., said the unidentified object was also seen by his copilot, James E. Hall, 30, Bartlesville, Okla., and the plane stewardess, Jean Mayo, Jonesboro, Ark.

Eastern's operations agent, Jay Dugas of Lafayette, said he also saw the "bright object."

The plane was on a Houston, Tex. to New Orleans flight and had landed for a few minutes at Lafayette.

Giles, who has 16 years flying experience, said he was in the cockpit ready to taxi for a takeoff when he saw a "great big silvery, shiny, rounded object."

"It looked like it was a fairly good distance away," he said in New Orleans. "I saw it for three full minutes and it didn't move. Finally I mentioned it to my copilot and the others. They all saw it."

"It was just sort of a glow," Dugas said. "It's pretty hard to describe. It was right above a cloud formation and seemed to be stationary. I don't know how to describe it. The cloud formation seemed to cover it up. We lost sight of it a few minutes and then it came back."

Not Ballon

Two other Eastern employes, Alvin Grant and Harold St. Cyr, watched with them about 10 minutes after Giles left, Dugas said.

"I don't think it would be an observation balloon or an aircraft. If it had been a plane it seems it would have been moving," he said.

About 35 miles south of Lafayette in Loreauville two residents last night reported seeing a "golden flame" bouncing around near homes. Emmittee Deautreauve, high school janitor, and his neighbors Mrs. A. J. Broussard, said their phone rang and electricity was cut off when the flame appeared.

HE GOT AWAY

SYRACUSE, N. Y.—(UP)—Policeman Thomas Stassi and John Bozzutto reported they stopped and questioned and then released a "suspicious" motorist. About 15 minutes later the police radio flashed a report that the man had robbed a service station, minutes after the officers questioned him.

Houston U. Cops Forensic Tournament

RUSTON, La. (Special) —Forensic students of the University of Houston scored 61 points to win the sweepstakes trophy in a four state tournament concluded at Louisiana Tech yesterday.

Student speakers from 11 colcolleges and universities participated in the two-day meeting.

Southwestern Louisiana Institute was representative to a second place with 55 points, and Louisiana College was third with 40 points.

Houston and SLI ranked first and second in the tourney held here last year.

Dr. R. L. Ropp, president of Tech, presented trophies to the winners. The tournament, sixth annual meet of its kind at Tech, was under the direction of Dr. Paul Pennington, Miss Wilma Baugh and Edward Luck of the speech faculty.

Results of the debating contest were, junior mens, Southwestern first; Louisiana Tech and Milsaps College tied for second; no third place. Womens, two Southwestern teams tied for first, no second place, Houston third.

Senior mens, Houston first, Louisiana College second, Louisiana Tech third. mens extemporaneous superior, George Sanchey, Louisiana State University; excellent, Allen Bierbaum, Louisiana Tech, good, David DuBose, Houston; Paul Bergeron, Louisiana College, Welborn Rives, Milsaps.

Womens extemporaneous, superior, Mary Ann Gorton, Louisiana Tech; excellent, Junanne Head, Houston; Jan Deauboef, Louisiana College, good.

Southwestern mens poetry, superior, Phip Yazbeck, southwestern, excellent, James Lyon, Louisiana Tech; good, Jack Terry, Houston.

Womens poetry superior, Virginia Russell, Louisiana Tech; excellent, Elnor Silberg, Houston; Jane Hair, Louisiana College, good.

Southwestern mens oratory reading, superior, Juanne Head, Houston; excellent, Annette Loewer, Louisiana College; good, Garry D. Ebellvue, Southwestern.

Mens radio, excellent, Richard Morgan, Northwestern State College; John Mitchell, Louisiana Tech, good.

College womens radio, superior; Betty Weingart, Louisiana Tech, excellent, Garry D. Ebellvue, Southwestern; Merle Bernstein, Houston and Barbara Meyer, Lamar Tech, good.

Fire Destroys Barn And Hay

Fire of undetermined origin destroyed a barn and 300 bales of hay yesterday afternoon near Bosco.

Firemen from Engine Companies 104 and 111 received the alarm at 12:35 p.m., and sped to the barn, owned by P. A. Leonard. The entire structure was caved in and burning furiously when they arrived minutes later, and their efforts were confined to preventing the spread of the flames.

The contents of the barn were not injured, but the building was covered by insurance. The Leonard home, some distance away from the burning structure, escaped damage, and no injuries resulted from the blaze.

At 4:15 p.m., Engine company 103 was dispatched to 106½ North 11 street for a car fire. The fire was extinguished rapidly, and firemen returned to their station at 4:24 p.m.

FOR THE BIRDS

ITHACA, N. Y. —(UP)—The Board of Public Works, asked by Cornell University Prof. P.P. Kellogg to open Stewart Park in the morning hours for birdwatchers, said it would consider the matter. The board shut the park to the public during the night and early morning hours because of recent vandalism. The professor said, "Naturalists are not vandals."

Girl Perishes In Auto Crash At Baton Rouge

BATON ROUGE, Nov. 9 (AP)—A 19-year-old girl was killed and her fiance critically injured early today in a headon collision on U.S 190, three miles east of the Airline Highway traffic circle.

State police identified her as Miss Fay McIntyre of Amite and said Andrew Olah, 22, Albany, was in critical condition at Baton Rouge General Hospital.

They said the driver of the other car, Armond R. Martin, 17, Denham Springs, was not seriously injured.

The auto carrying Olah and Miss McIntyre—a small foreign car—was headed toward Baton Rouge when the accident occurred troopers said, adding that evidence at the scene indicated the pair were riding in the wrong lane.

Troopers said the small car was thrown some 30 feet, rolled over several times and came to rest upright. The accident occured about 1:30 a.m.

Sample Want Ads

This is a 2-line ad, 10 words. You can buy 39,380 of these each day for 7 days for $2.66, 4 days $1.76, 1 day $.70.

BY OWNER. One-room cabin to be moved. Call 0-0000.

This is a 3-line ad, 15 words. You can buy 39,380 of these [illegible] 7 d[illegible] [illegible]99, 4 days $2.64, 1 day $1.05.

1955 FORD 4-door. Radio, heater, seat covers and back-up lights Like new Call 0-0000.

This is a 4-line ad, 20 words. You can buy 39,380 of these each day for 7 days for $5.32, 4 days $3.52, 1 day $1.40.

3-BEDROOM home, completely modern. Attic fan. One block from grade school. Accept one child. By appointment only. Owner. Ph. 0-0000.

All Ads have cancellation privileges. Charge will be only for the number of days ad appears. In event of error the NEWS-STAR—WORLD is responsible for only one incorrect insertion.

Card of Thanks and In Memoriam $2.00 Per Inch

CASH DISCOUNT IF PLACED AT WANT AD COUNTER

WANT AD DEPARTMENT NEWS-STAR-WORLD

PHONE FA 2-5161

(79) Legal Notices

NOTICE OF STOCKHOLDERS MEETING

Notice is hereby given that a special meeting of the stockholders of The Ouachita Security Life Insurance Company will be held in the office of the company, 2400 Louisville Avenue, Monroe, Louisiana, at 7:30 o'clock P.M. Monday, November 25 1957, for the following purposes

To ratify a resolution of the Board of Directors adopted September 23, 1957 increasing the capital stock of the company

To fix a new date for the annual meeting of stockholders.

To elect one additional Director

To amend the Articles of Incorporation relative to salaries, what constitutes a quorum and the right to do business in other states

To transact such other business as may properly come before the meeting.

This 17th day of October, 1957

NICK MANTROZOS, President.

SYBIL MANTROZOS, Secretary.

Monroe, La

October 21, 22, 23, 24, 25, 26, 27, 28, 29, 30 and 31, 1957

November 1, 2, 3, 4, 5, 6, 7, 8, 9, 10, 11, 12, 13, 14, 15, 16, 17, 18, and 19, 1957

SUBSCRIPTION RATE (By Carrier)

	World Daily	Combination Sun	Daily-Sun	News-Star Daily
Week	.30		.56	.35
Month	1.40		2.40	1.40
3 Months	4.20		7.20	4.20
6 Months	8.40		14.40	8.40
Year	16.80		28.80	16.80
(By Mail)				
Month	1.40		2.40	1.40
3 Months	4.20		7.20	4.20
6 Months	8.40		14.40	8.40

ANNOUNCEMENTS

Westmorland Sterling CHINA AND CRYSTAL FA 3-3176 or write 111 So. 3rd

Photo Christmas Cards 50 For $7.50 BOB SALE STUDIO Have Camera. WILL TRAVEL 1513 South 2nd Dial FA 2-3425

IF YOU DRINK that's your business, if you want to quit, that's our business. Write us Alcoholics Anonymous, P. O. Box 309, Monroe, La. Ph. FA 3-6760.

FREE removal of dead stock in 20 mile radius. Sell us your fat meat trimmings and leaves. West Monroe Rendering Co Ph. FA 2-1987 or FA 2-2808.

(2) Card of Thanks

WE WISH to extend our heartfelt thanks and appreciation for the acts of kindness, messages of sympathy, and beautiful floral offerings received during our recent bereavement in the loss of our beloved Mother, Mrs. Rosa Parks. WE WANT to thank the Rev. Anders, Rev. Brown, Rev. Winenger and especially Rev. Roach and church. Dr. Raphael and nurses at the St. Francis Hospital, also all our friends and neighbors. All have our everlasting gratitude.

FRANK PARKS AND CHILDREN.

(6) Personal

ALTERATION, drapes and sewing done. Reasonable. FA 5-1534.

WILL give complete sewing course, $10. Mrs. Kimball 215 Circle Dr., W.M. FA 3-1032.

SEWING, alterations, button holes, belts made, buttons covered. FA 3-9187. FA 3-5401.

BE KIND TO YOUR FACE LEARN corrective skin care. Dial FA 2-7032 and ask Albert for FREE New Fashion Make-up.

SEWING all kind. draperies, slip covers 217 S McGuire. FA 2-4370.

CHILD care $1 day with nap $1.25 without 25c hr. 704 Pine. W.M FA 5-3613.

(7) Lost And Found

STRAYED, white face steer, 400 lbs. vicinity Wellerman Rd. FA 3-3102, FA 3-4239.

LOST: German Shepherd, black with tan markings, scarred nose; family pet; answers to "Kim." FA 3-1860. Reward.

FOUND: One bundle of laundry. Identify and claim. Dial FA 5-2689.

ANNOUNCEMENTS

(7) Lost And Found

STRAYED from 3307 Richmond Sat., young bobtail fox terrier, white and black with chain lease. FA 2-7597 evenings.

FOUND: While hunting, important papers, insurance, car title and tax papers. Claim at News-Star—World.

FOUND: Peace and privacy since I purchased an ALLIED CHAIN LINK FENCE! No money down, free estimates. Ph. FA 3-6000.

FREE WANT AD

AS A PUBLIC service to its readers the NEWS-STAR – WORLD will publish all "FOUND" ads up to three times FREE for three days if you find keys, pets, etc., call FA 2-5161 and place a 'FOUND' ad at no cost to you.

AUTOMOTIVE

(8) Automobile Agencies

VOLKSWAGEN Coleman-Edwards Motors, Inc. 120 Hall, Parts, Service FA 5-4683

VAN TROW Olds-Cadillac Authorized Sales Service 1204 Louivile Ave Phone FA 5-3806

COLEMAN PONTIAC, INC. Your Authorized Pontiac Dealer 1909 Louisville Ave. Dial FA 5-3856

Brown-Rivers-Scogin, Inc. YOUR FORD DEALER 1201 Louisville Ave. Dial FA 2-2681

Save An Extra $100 WOULD you drive out to 2220 Louisville Ave. to save $100.00 or more on that new car? Then come out! MONROE AUTO MART Authorized Dodge Plymouth Dealers 2220 Louisville Ave. Dial FA 5-3157

OLCOTT MOTORS, INC. Your Chrysler Plymouth DEALER 211 N. 2nd St. Phone FA 2-3188

(9) Automobiles For Sale

NOTHING DOWN 1952 CHEVROLET, deluxe, 4 door sedan, radio, heater, power glide, white tires, tu-tone paint, exceptionally clean, nothing down $31 mo. FA 2-7877

1949 FORD V-8 4-DOOR. Radio, heater, white tires, black finish. Clean. $195 CALL DONALD DUFFEY JACKSON MOTORS Cr. N. 3rd & Breard Dial FA 3-5589

See The New '58 RAMBLER in Our Showroom Now. BOYCE MOTORS 200 Hall St. Dial FA 3-5910 or FA 2-2631

1954 FORD Crestline Victoria 2-door, 2 tone Fully equipped Take up notes. See at 110 Keller Ave W. M after 3 p.m.

For The Best in Used Cars LEE MOTOR SALES Next to Ouachita Bank. W.M. FA 3-0437

WILL TRADE 1956 PONTIAC 4-door sedan Star Chief. Hydramatic, directional signals, windshield washers, white wall tires, radio, heater, 2 tone paint. Very low mileage. Will trade for older model car. See at 517 Travis St. W.M. after 6 p.m. or Saturday afternoon and Sunday.

1952 FORD V-8 VICTORIA. Radio, heater, white tires automatic transmission, tutone paint, sunvisor. See this one for only $595 CALL DONALD DUFFEY JACKSON MOTORS Cr. N. 3rd & Breard Dial FA 3-5589

No Money Down — Just An Honest Face 2 Locations to Serve You! 311 N. 4th St. 2914 DeSiard A-1 AUTO SALES PH. FA 3-1478

Late Model Cars Furnished To Responsible Persons To Drive To CALIFORNIA Post Motor Company Ruston, La. Ph. ALpine 5-1177

1956 FORD Convertible. Assume payments. FA 3-9295

1955 BUICK Special. Power steering, brakes $300 down FA 3-3580, FA 3-6387.

BATTERIES $6.45 Up Ex. FULLY GUARANTEED SOUTHERN BATTERY SALES N. 6th & Olive St Ph. FA 3-1528

1949 CHEVROLET ½ ton ... $295. 1949 BUICK Dynaflow .. $145 SQUARE DEAL MOTORS Winnsboro Rd. Ph. FA 3-9677

1950 MERCURY 2-DOOR, Radio, heater, good tires. Extra clean! $295 CALL DONALD DUFFEY JACKSON MOTORS Cr. N. 3rd & Breard Dial FA 3-5589

1956 FORD V - 8 Fairlane Sunliner Convertible. Ford-O-Matic, power steering, radio, heater, turn signals, 2-tone paint, white side wall tires, and wheel disc. 13,000 actual miles. Almost like new. $1795. Steele Edsel Motors, Inc. 1203 Louisville Ave. Dial FA 3-3612

SMALL DOWN PAYMENT 1953 CADILLAC, 4 door, power brakes, power steering, Air Conditioned $1295. LOUISVILLE MOTORS 19th & Louisville Ph. FA 5-4515

SEVERAL Nice Models No Money Dwn. IMPERIAL MOTORS 2412 DeSiard FA 5-1641

BY OWNER: 1957 Chevrolet 210. Assume notes. FA 2-6582 after 5 p.m.

1955 OLDS 98; 4 door, blue and white tutone, air conditioned. Cleanest car in town. $250 and assume notes. Call FA 5-3592 for appointment.

ONE OWNER 1944 Ford Mainline, 4 door, 22,000 actual miles. Ecellent condition. NO 5-2002. V. J. Franklin, Fairbanks.

1952 BUICK, 2 door, white wall tires, standard shift. $300 SPECIAL TERRY'S USED CARS 2628 DeSiard St. Dial FA 3-3504

2-1952 CHEVROLETS 4 - DOORS, Radio, heater, seat covers. Your Choice $445 MILLER'S The Best In Used Cars 511 Cypress, W. M. Dial FA 3-4210

1952 DESOTO 2 door, automatic transmission, nothing down, $36 month. Lou Craig's Auto Sales No. 2nd & Louisville Ph. FA 3-5069

MILNER-FULLER SPECIALIZED SERVICE Mechanical Body & Paint Lubrication, Simonizing, Electrical System, 24 Hr. Wrecking Service. 212 Walnut St. Phone FA 3-3471

CLASSIFIED DISPLAY

CLASSIFIED DISPLAY

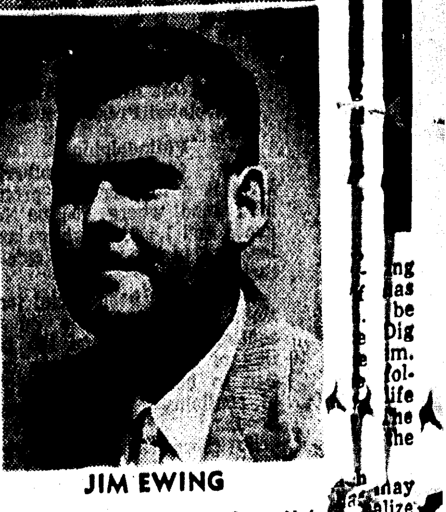

JIM EWING

Is At It Again . . . Says He's Going To Sell 20 NEW 1958 CHEVROLETS Regardless Of Profits! He Will Too . . . Make Him Prove It. RYAN-POLK CHEVROLET

HI Value

HEAVY DUTY TRUCK TRACTORS (5) 1955 R D "195" INTERNATIONAL TRUCK TRACTORS

157" Wheel Base With JBS 600 Cummins Engines. Heavy Duty Transmissions and 2-speed Rear Axles. New 10:00x20, 12 ply tires Front and Rear. Heavy Duty Grille Guards. New paint. Completely Checked, Reconditioned and READY TO GO! THESE ARE REAL BARGAINS AT . . .

$3975. Ea.

LARGEST SELECTION OF USED TRUCKS IN MONROE. ALL MAKES AND SIZES. WE TRADE!

Scott Truck & Tractor

720 DeSiard St. Dial FA 2-4432

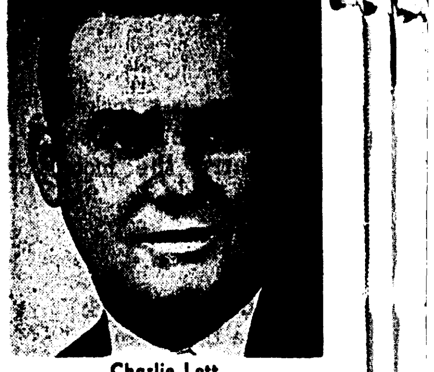

Charlie Lett

Liability Insurance 6 Months Policy $18.50

NEW CAR BUYERS

Did you know you can insure your car with the agent of your choice? Call us and let us show you how much you can save with our dividend insurance — AND your car notes will be considerably less.

If You Can't Get Insurance Elsewhere, See Us!

School Age Drivers—we will insure your car even if you are underage. Our company will also insure anyone whose liability insurance has been cancelled or whose driver's license has been revoked. Policies issued in Monroe same day applied for. TERMS.

CALL US FOR ANY INSURANCE NEED Auto, Home, Furniture, Etc.

CHARLIE LETT INSURANCE—REAL ESTATE A home owned agency—a call is all that's needed for coverage. FA 5-4651 Write 3010 Cypress, West Monroe

Trucks—Trucks—Trucks

1954 Chevrolet 2 ton tractor. New engine, saddle tank, 5th wheel, air brakes, brake connections . . $1495

1953 F-6 Ford. 2 speed axle. One owner. Runs and looks like new $1095

1950 G.M.C. ½ ton. Long wheel base. Completely rebuilt . . . . $ 595

1950 G.M.C. ½ ton. Ready to go! . . . . $ 395

1950 Model Jeep ½ ton pick-up . . . . $ 395

1949 Chevrolet ½ ton with stoke bed. As is . . . . $ 495

Single Axle Pole Trailer. Air brakes, 1100x20 tires $ 495

ADAIR G. M. C.

Open Sunday Afternoon

3005 Louisville Ave. Dial FA 3-4435

BIRTHS

The following births were reported by local hospitals last week.

ST. FRANCIS HOSPITAL

Mr. and Mrs. L. J. Purvis, Monroe, a boy, David Jay, Nov. 2.

Mr. and Mrs. K. W. Smith of Monroe, a girl, Jorenda Inez, Nov. 4.

Mr. and Mrs. J. A. Humphries, of Winnsboro, a boy, John Taylor, Nov. 4.

Mr. and Mrs. Cleston Thomas of West Monroe, a girl, Jerrie Lynette, Nov. 4.

Mr. and Mrs. R. E. Dumas of Monroe, a boy, Terry Lane, Nov. 4

Mr. and Mrs. R. N. Batten of Monroe, a boy, David Thomas, Nov. 4.

Mr. and Mrs. P. W. Moses of West Monroe, a boy, Timothy Lane, Nov. 3.

Mr. and Mrs. L. W. Kean of Monroe, a girl, Mary Lynn, Nov. 1

Mr. and Mrs. V. H. Smith of West Monroe, a boy, Joseph, Nov. 2.

Mr. and Mrs. H. M. Bryan of West Monroe, a girl, born Nov. 2.

Mr. and Mrs. F. E. Sandiford of Monroe, a girl Sara Ann, Nov. 2.

Mr. and Mrs. W. G. Swillie of West Monroe, a boy, Ralph Eugene, Nov. 3.

Mr. and Mrs. D. V. Tyler of Monroe, a boy, Dewey Van, Jr., Nov. 3.

Mr. and Mrs. D. C. Wilbanks of West Monroe, a girl, Cathy Anne, Nov. 2.

Mr. and Mrs. W. B. Humble, of West Monroe, a boy, Fred Lynn, Nov. 2.

Mr. and Mrs. D. E. Norred of West Monroe, a boy, David Edgar, Nov. 1.

Mr. and Mrs. A. M. Racer of Monroe, a girl, Sandra Dianne, Nov. 2.

Mr. and Mrs. W. S. Buckley of Monroe, a girl, Ruth Ellen, Nov. 5

Mr. and Mrs. H. T. Scott of Monroe, a girl, Melanie April.

Mr. and Mrs. Ferrell Earl of Sterlington, a boy, Richard David, Nov. 6.

Mr. and Mrs. G. E. Fried, of Monroe, a boy, James Timothy, Nov. 4.

Mr. and Mrs. J. W. Freeman of West Monroe, a girl, Carrie Marie, Nov. 6.

COLORED

Alvin and Florida Merritt of Monroe, a boy, Danny Lawrence, Nov. 3.

Morris and Louvenia Berry of Winnsboro, a girl, Senette Marie, Nov. 1.

Charles and Margaret Simmons of Grambling, a girl, Lyn Michele, Nov. 2.

WRIGHT BENDEL CLINIC

Mr. and Mrs. W. H. McMurry of West Monroe, a girl, Rebecca Mae, Nov. 4.

Mr. and Mrs. C. M. Castle of Monroe, a girl, Judy Arlene, Nov. 6.

E. A. CONWAY MEMORIAL

White

Mr. and Mrs. W. L. Mitchell, of Columbia, a girl, Sherry Marie, Oct. 25.

Mr. and Mrs. Wilford Primm, of Monroe, a boy, Denny Ray, Oct. 26.

Mr. and Mrs. Robert Hatten, of Herbert, a girl, Cathy Pauline, Oct. 27.

Mr. and Mrs. Curtis Ivery, of West Monroe, a boy, Kenneth Dale, Oct. 28.

Mr. and Mrs. Elise Nordon, of West Monroe, a girl, Emma Jean, Oct. 28.

Mr. and Mrs. Elbert Harris, of Warden, a boy, Joseph Gene, Oct. 29.

Mr. and Mrs. Cecil Howard, of West Monroe, a boy, Edward Frank, Oct. 30.

Mr. and Mrs. George Ledford, of Jones, a boy, Kenneth George, Oct. 30.

Mr. and Mrs. Steve Barton, of Oak Grove, a girl, Patsy, Oct. 30.

Mr. and Mrs. Willie Mae Sikes, of Monroe, a girl, Faye Elaine, Nov. 6.

Mr. and Mrs. Charles, Richmond, of Columbia, a boy, Micheal Henry, Nov. 1.

Mr. and Mrs. Ruben Kenly, of Rayville, a girl, Penny Marsheela, Nov. 4.

Mr. and Mrs. James Knighten, of W. Monroe, a boy, Todd Micheal, Nov. 4.

Mr. and Mrs. Bennie Parker, of Sicily Island, a girl, Rosie Lee, Nov. 5.

Mr. and Mrs. Herbetr May, of Clarks, a girl, Linda Jean, Nov. 7.

Mr. and Mrs. Eston Moody of Calhoun, a boy, Edward John Nov. 7.

Mr. and Mrs. William Bailey, of Kilbourne, a boy, William Larence, Nov. 8.

Mr. and Mrs. Virgil Gross, of Pioneer, a girl, Bettie Louise, Nov. 8.

Mr. and Mrs. Clifton Brownell, of Winnsboro, a girl, Sylvia, Nov. 8.

Mr. and Mrs. Pervis Raley, of Jones, a boy, Donnie Lynn, Nov. 8.

Colored

S. L. and Ethel Moore, of Winnsboro, a boy, Willie DeWayne, Oct. 25.

Henry and Eva Mae Holly, of Farmerville, a boy, David Eugene, Oct. 25.

Henry and Mary Elzy, of Winnsboro, a boy, Daniel Edwin, Oct. 25.

Elmore and Aline Murphy, of Alto, a boy, Roy Gene, Oct. 26.

Robert and Lucille Thomas, of West Monroe, a boy, Robin, Oct. 26.

Sam and Lizzie Manning, of West Monroe, a girl, DeWanna Sue, Oct. 26.

Myles and Virsie Dunn, of Bastrop, a boy, Micheal Tyrone, Oct. 26.

Alfred and Mary Lee Pleasant, of Winnsboro, a boy, Alfred Jr., Oct. 26.

Thadies and Sarah Jane Benton, of Farmerville, a boy, Fredrick, Oct. 26.

Harvey and Irene Fletcher, of Mangham, a girl, Ophelia, Oct. 25.

Clark and Evie Daniel, of Sicily Island, a boy, Clark Jr. Oct. 26.

William and Beatrice Foster, of Bonita, a boy, Joe Edd, Oct. 26.

Lindsey and Sarah Lee Grover, of Delhi, a girl, Jeanie Eliabeth, Oct. 27.

Lenard and Zudie Meredith, of Columbia, a girl, Lynda Carol, Oct. 27.

Elish and Lelia Mae Reed, of Monroe, a girl, Lisa Ann, Oct. 27

Frank and Shirley Mae Reese, of Oak Ridge, a girl, Verlean, Oct. 27.

Tom and Katie Cox, of Warden, a boy, Kenneth Jerome, Oct. 27.

Sylvester and Claudine Hatter, of Farmerville, a boy, Anthony Louis, Oct. 27.

Henry and Carolyn Jean Johnson, of Monroe, a girl, Terry Lynn, Oct. 28.

John and Gladys Mathis, of Monroe, a girl, Linda Faye, Oct. 28.

Percy and Lorene Gill, of Monroe, a boy, Merherdis, Oct. 29.

J. C. and Rosie McGure, of Bernice, a girl, Kathy Ann, Oct. 29.

Willie and Floy Dean Page, of Farmerville, a girl, Janis, Oct. 29.

O. C. and Zella Mae Bradley, of Monroe, a girl, Sharon Kay, Oct. 29.

Clinton and Izetta Davis of Monroe, a girl, Margie Marie, Oct. 30.

John and Katie Smith of Monroe, a girl, Janis Louise, Nov. 1.

Tebo and Amy Owens, of Winnsboro, a girl, Dorothy Bell, Nov. 1.

Louis and Beatrice Grigsby of Farmerville, a boy, Otis Wayne, Nov. 1.

Wilbert and Bertha Kennedy, of Bastrop, a boy, Bruce Wayne, Nov. 1.

Jim and Essie Bolton, a girl, Clara Ann, Nov. 1.

Ezell and Essie Gaines, of Epps, a boy, Richard Earl, Nov. 2.

Earl and Dixie Mae Lavander of Monroe, a boy, Earl Donell, Nov. 2.

Brewster and Dora Mae Collins, of Monroe, a girl, Sherry Lynn, Nov. 3.

Bill and Sally Pearl Easter, of W. Monroe, a girl, Brenda Kay, Nov. 3.

K. C. and Mary Eliza McKinney, of Rayville, a boy, Johnnie Ray, Nov. 3.

Henry and Theresa Taylor, of Monroe, a boy, Lary Doneil, Nov. 3.

Robert and Murlean Coleman, of Tallulah, a girl, Loretta, Nov. 3.

McHenry and Doris Jackson, of Monroe, a boy, McHenry Jr., Nov. 4.

Sherman and Lula Mae Dobbins of Chatham, a girl, Patricia Ann, Nov. 4.

Eddie and Alice Chatman, of Monroe, a boy Bobby Ray, Nov. 4.

Francis and Willie Mae Head, of Monroe, a boy, James Thomas, Nov. 4.

Mose and Mary Johnson, of Bastrop, a boy, Mose Jr. Nov. 5.

David and Colleen Edwards, of Monroe, a boy, David Jr. Nov. 5.

Joseph and Julia Alexander, of Tallulah, a girl, Alice Faye, Nov. 5.

William and Winnie Robinson, of Monroe, a girl, Sandra Ray, Nov. 5.

Columbus and Annie Lee Gray, of Monroe, a boy, Cordell, Nov. 5.

Jobbie and Lenora Hollan Jr. of Monroe, a girl, Celestine, Nov. 5.

Johnny and Earnestine Brown, of Tallulah, a girl, Christella Kay, Nov. 6.

Prince and Maggie Davis, of W. Monroe, a boy, Issac, Nov. 6.

Jesse and Minnie Pearl Waters, of Rayville, a girl, Eloise, Nov. 7.

Willie and Carrie Dean, Alexander, of Monroe, a girl, Brenda, Nov. 7.

Leon and Mary Bell Harris, of Delhi, a boy, Calvin Gene, Nov. 7.

Alfred and Eva Mae Green, of Mr Rouge, a boy, Joe Lee, Nov. 8.

Andrew and Ever Ree Morgan, of Oakland, a boy, Eugene, Nov. 8.

HEADS FUTURE FARMERS—Elected yesterday to lead Future Farmers of America in this area of the state are, reading from the left in front row: Larry Riley, Winnsboro, parliamentarian and sentinel; Jimmy Turner, Oak Grove, reporter; Joe Newman, Delhi, president; Harold Snowden, West Monroe, secretary. Back row includes Billy Dakin, Ruston, treasurer; Roger Miller, Baskin, vice-president, and Jack Harper, Ruston, area adviser. (Staff photo by Bill Coleman)

NAMES OFFICERS

FFA Group Hears Speaker At College

Leadership opportunities for Future Farmers of America are unlimited, Jimmy Dillon of Bastrop told yesterday's conference of Area II FFA which was held at Northeast State.

Representatives from 38 chapters of the FFA heard the speaker at a convocation preceding sessions devoted to leadership where specialists in the Twin Cities addressed groups according to various offices held by Future Farmers.

Bill Lambert, state president of FFA, was chairman of the conference where Joe Newman of Delhi was elected president of the Northeast Louisiana area.

Other officers chosen by popular vote included Roger Miller of Baskin, vice president; Harold Snowden, West Monroe, secretary; Billy Dakin, Ruston, treasurer; Jimmy Turner, Oak Grove, reporter, and Larry Riley, Winnsboro, parliamentarian and sentinel Jack Harper of Ruston is area adviser.

Dillon, former national president of the organization, declared, "Intensified training given your group offers greater leadership opportunity than any other youth group in this country." This training is not limited to farmers. It is needed for all professions and occupations," he said.

'Write Own Ticket'

"Future Farmers who take advantage of leadership opportunities may "write their own ticket" in any field they choose to enter, the speaker declared.

Dillon, manager of the Bastrop Association of Commerce and Industry, continued, "The type of leadership training which is offered Future Farmers is needed by industry and organizations of all kinds." This training for good citizenship is a "must" for leaders of tomorrow, the speaker continued.

He said that leadership qualities which the FFA fosters are revealed in the national organization's motto: "Learning to do; doing to learn; learning to live; living to serve."

Head Groups

Leadership conference groups were headed by local specialists, including presidents and vice presidents, A. B. Clarkson, Louisiana Power and Light Company, West Monroe; treasurers, Grayson Guthrie, Central Savings Bank and Trust Company, Monroe; secretaries, Jim Williams, Monroe Chamber of Commerce; reporter Bill Coleman, News-Star—World Publishing Corporation, Monroe, and teachers, F. H. Holdeman, assistant professor of agriculture at Northeast.

Dean William M. Smith of the college here welcomed the conference, and L. L. Price, head of Northeast's agricultural and home economics department, presented the guests. Dan Sampson, Nevil High School senior, played a vibra harp solo.

Chapters represented at yesterday's conference included: Grayson, Block - Jonesville, Sicily Island, Monterey, Lake Providence Monticello, Baskin, Central, Fort Necessity, Gilbert, Ogden, Winnsboro, Eros, Weston, Jena, LaSalle, Choudrant, Dubach, Ruston, Bonita, Mer Rouge.

Oak Ridge, Calhoun, Ouachita Parish High School, West Monroe, Delhi, Mangham, Rayville, Start Bernice, Linville, Marion, Spearsville, Epps, Forest, Kilbourne, Oak Grove, Pioneer.

FOR 10 YEARS

U.S. Bombarding Moon With Energy

WASHINGTON, Nov. 9 (UP)—The United States has been bombarding the moon for more than a decade — with packets of energy.

No one has said yet that this gives the United States territorial rights to the moon such as might be claimed by the first nation to hit it with a rocket.

"But we do claim," a naval research scientist told the United Press, "that the moon is a fairly high class radio relay station of both military and commercial value."

And, he added, moon research also has established the "perfect feasibility" of sending radio "commands" to rocket craft in lunar space and of receiving radio reports from them.

Bounce Radio Pulses

The United States in 1946 became the first nation to bounce radio pulses off the moon. The British, Canadians and Australians have done it since. Moon - radio experts here have no evidence that Russia has yet undertaken such research.

The most recent and prsumably most productive work on the U.S. "moon circuit" is a military secret. Also secret is the moon's military significance as a radio relay station. But it can safely be assumed that:

—Broadcasts via the moon would be much harder for an enemy to jam than ordinary high frequency radio communications. It would take a vast amount of power and much larger equipment to jam the moon circuit a radio expert said.

—Even if nuclear war smashed up existing microwave relay stations, it still would be possible to communicate between any two points on earth via the moon. It makes no difference how far apart the earth stations are.

—In any case, it is now possible to leap-frog the vast Communist areas of the world where the free nations have no relay stations.

It also has been established that the moon could be used as a relay station for commercial voice and teletype communications.

It could be used to relay what might be called "slow TV." But, a scientist said, it would not be effective for relaying the kind of fast television — 30 images per second — that now comes into American homes.

Whether the military already is using the moon as a relay station has not been publicly disclosed. But not long ago the moon served the practical purpose of helping to test the minitrack system set up by the United States to observe earth satellites by radio.

The Army Signal Corps at Fort Monmouth, N. J., early this year fired pulses at the moon with its giant radar transmitter nicknamed Diana.

These signals then were picked up by the naval research laboratory's minitrack station at Blossom Point, Md. The Navy said this system could be used also to test tracking stations set up by amateurs in various parts of the world.

It was the Signal Corps which first bounced radar pulses off the moon in 1946 and got back their reflections in 2½ seconds. Radio energy travels at the speed of light about 186,300 miles a second, and the signal corps experiments provided a means of measuring the distance to the moon with new precision.

Pilot Spots Flying Object At Lafayette

LAFAYETTE, La., Nov. 9 (UP)—A veteran eastern airlines pilot said today he saw a "big silvery and rounded" flying object as he prepared for takeoff at the Lafayette airport.

The pilot, Truman Giles, 33, Miami, Fla., said the unidentified object was also seen by his copilot, James E. Hall, 30, Bartlesville, Okla., and the plane stewardess, Jean Mayo, Jones-boro, Ark.

Eastern's operations agent, Jay Dugas of Lafayette, said he also saw the "bright object."

The plane was on a Houston, Tex. to New Orleans flight and had landed for a few minutes at Lafayette.

Giles, who has 16 years flying experience, said he was in the cockpit ready to taxi for a takeoff when he saw a "great big silvery, shiny, rounded object."

"It looked like it was a fairly good distance away," he said in New Orleans. "I saw it for three full minutes and it didn't move. Finally I mentioned it to my copilot and the others. They all saw it."

"It was just sort of a glow," Dugas said. "It's pretty hard to describe. It was right above a cloud formation and seemed to be stationary. I don't know how to describe it. The cloud formation seemed to cover it up. We lost sight of it a few minutes and then it came back."

Not Ballon

Two other Eastern employes, Alvin Grant and Harold St. Cyr, watched with them about 10 minutes after Giles left, Dugas said.

"I don't think it would be an observation balloon or an aircraft. If it had been a plane it seems it would have been moving," he said.

About 35 miles south of Lafayette in Loreauville two residents last night reported seeing a "golden flame" bouncing around near homes. Emmittee Deautreauve, high school janitor, and his neighbors Mrs. A. J. Broussard, said their phone rang and electricity was cut off when the flame appeared.

HE GOT AWAY

SYRACUSE, N. Y.—(UP)—Policeman Thomas Stassi and John Bozzutto reported they stopped and questioned and then released a "suspicious" motorist. About 15 minutes later the police radio flashed a report that the man had robbed a service station, minutes after the officers questioned him.

Houston U. Cops Forensic Tournament

RUSTON, La. (Special) —Forensic students of the University of Houston scored 61 points to win the sweepstakes trophy in a four state tournament concluded at Louisiana Tech yesterday.

Student speakers from 11 colleges and universities participated in the two-day meeting.

Southwestern Louisiana Institute was representative to a second place with 55 points, and Louisiana College was third with 40 points.

Houston and SLI ranked first and second in the tourney held here last year.

Dr. R. L. Ropp, president of Tech, presented trophies to the winners. The tournament, sixth annual meet of its kind at Tech, was under the direction of Dr. Paul Pennington, Miss Wilma Baugh and Edward Luck of the speech faculty.

Results of the debating contest were, junior mens, Southwestern first; Louisiana Tech and Milsaps College tied for second; no third place. Womens, two Southwestern teams tied for first, no second place, Houston third.

Senior mens, Houston first, Louisiana College second, Louisiana Tech third. mens extemporaneous superior, George Sanchey, Louisiana State University; excellent, Allen Bierbaum, Louisiana Tech, good, David DuBose, Houston; Paul Bergeron, Louisiana College, Welborn Rives, Milsaps.

Womens extemporaneous, superior, Mary Ann Gorton, Louisiana Tech; excellent, Junanne Head, Houston; Jan Deauboef, Louisiana College, good.

Southwestern mens poetry, superior, Phip Yazbeck, south - western, excellent, James Lyon, Louisiana Tech; good, Jack Terry, Houston.

Womens poetry superior, Virginia Russell, Louisiana Tech; excellent, Elnor Silberg, Houston; Jane Hair, Louisiana College, good.

Southwestern mens oratory reading, superior, Juanne Head, Houston; excellent, Annette Loewer, Louisiana College; good, Garry D. Ebellvue, Southwestern.

Mens radio, excellent, Richard Morgan, Northwestern State College; John Mitchell, Louisiana Tech, good.

College womens radio, superior; Betty Weingart, Louisiana Tech, excellent, Garry D. Ebellvue, Southwestern; Merle Bernstein, Houston and Barbara Meyer, Lamar Tech, good.

Fire Destroys Barn And Hay

Fire of undetermined origin destroyed a barn and 300 bales of hay yesterday afternoon near Bosco.

Firemen from Engine Companies 104 and 111 received the alarm at 12:35 p.m., and sped to the barn, owned by P. A. Leonard. The entire structure was caved in and burning furiously when they arrived minutes later, and their efforts were confined to preventing the spread of the flames.

The contents of the barn were not injured, but the building was covered by insurance. The Leonard home, some distance away from the burning structure, escaped damage, and no injuries resulted from the blaze.

At 4:15 p.m., Engine company 103 was dispatched to 106½ North 11 street for a car fire. The fire was extinguished rapidly, and firemen returned to their station at 4:24 p.m.

FOR THE BIRDS

ITHACA, N. Y. —(UP)—The Board of Public Works, asked by Cornell University Prof. P.P. Kellogg to open Stewart Park in the morning hours for birdwatchers, said it would consider the matter. The board shut the park to the public during the night and early morning hours because of recent vandalism. The professor said, "Naturalists are not vandals."

Girl Perishes In Auto Crash At Baton Rouge

BATON ROUGE, Nov. 9 (AP)—A 19-year-old girl was killed and her fiance critically injured early today in a headon collision on U.S 190, three miles east of the Airline Highway traffic circle.

State police identified her as Miss Fay McIntyre of Amite and said Andrew Olah, 22, Albany, was in critical condition at Baton Rouge General Hospital.

They said the driver of the other car, Armond R. Martin, 17, Denham Springs, was not seriously injured.

The auto carrying Olah and Miss McIntyre—a small foreign car—was headed toward Baton Rouge when the accident occurred troopers said, adding that evidence at the scene indicated the pair were riding in the wrong lane.

Troopers said the small car was thrown some 30 feet, rolled over several times and came to rest upright. The accident occured about 1:30 a.m.

Sample Want Ads

This is a 2-line ad, 10 words. You can buy 39,380 of these each day for 7 days for $2.66, 4 days $1.76, 1 day $.70.

BY OWNER. One-room cabin to be moved. Call 0-0000.

This is a 3-line ad, 15 words. You can buy 39,380 of these each day for 7 days for $3.99, 4 days $2.64, 1 day $1.05.

1955 FORD 4-door. Radio, heater, seat covers and back-up lights Like new Call 0-0000.

This is a 4-line ad, 20 words. You can buy 39,380 of these each day for 7 days for $5.32, 4 days $3.52, 1 day $1.40.

3-BEDROOM home, completely modern. Attic fan. One block from grade school. Accept one child. By appointment only. Owner. Ph. 0-0000.

All Ads have cancellation privileges. Charge will be only for the number of days ad appears. In event of error the NEWS-STAR—WORLD is responsible for only one incorrect insertion.

Card of Thanks and In Memoriam $2.00 Per Inch

CASH DISCOUNT IF PLACED AT WANT AD COUNTER

WANT AD DEPARTMENT NEWS-STAR—WORLD

PHONE FA 2-5161

(79) Legal Notices

NOTICE OF STOCKHOLDERS MEETING

Notice is hereby given that a special meeting of the stockholders of The Ouachita Security Life Insurance Company will be held in the office of the company, 2400 Louisville Avenue, Monroe, Louisiana, at 7:30 o'clock P.M., Monday, November 25 1957, for the following purposes

To ratify a resolution of the Board of Directors adopted September 23, 1957 increasing the capital stock of the company

To fix a new date for the annual meeting of stockholders.

To elect one additional Director

To amend the Articles of Incorporation relative to salaries, what constitues a quorum and the right to do business in other states

To transact such other business as may properly come before the meeting

This 17th day of October, 1957

NICK MANTROZOS, President.

SYBIL MANTROZOS, Secretary.

Monroe, La

October 21, 22, 23, 24, 25, 26 27, 28, 29, 30 and 31, 1957

November 1, 2, 3, 4, 5, 6, 7, 8 9, 10, 11, 12, 13, 14, 15, 16, 17, 18, and 19, 1957

SUBSCRIPTION RATE

	World Daily Sun	Combination Daily-Sun	News-Star Daily
(By Carrier)			
Week	.30	.56	.35
Month	1.40	2.40	1.40
3 Months	4.20	7.20	4.20
6 Months	8.40	14.40	8.40
Year	16.80	28.80	16.80
(By Mail)			
Month	1.40	2.40	1.40
3 Months	4.20	7.20	4.20
6 Months	8.40	14.40	8.40

ANNOUNCEMENTS

Westmorland Sterling CHINA AND CRYSTAL FA 3-3176 or write 111 So. 3rd

Photo Christmas Cards 50 For $7.50 BOB SALE STUDIO Have Camera, WILL TRAVEL 1513 South 2nd Dial FA 2-3425

IF YOU DRINK that's your business, if you want to quit, that's our business. Write us Alcoholics Anonymous, P. O. Box 309, Monroe, La. Ph. FA 3-6760.

FREE removal of dead stock in 20 mile radius. Sell us your fat meat trimmings and leaves. West Monroe Rendering Co Ph. FA 2-1987 or FA 2-2808.

(2) Card of Thanks

WE WISH to extend our heartfelt thanks and appreciation for the acts of kindness, messages of sympathy, and beautiful floral offerings received during our recent bereavement in the loss of our beloved Mother, Mrs. Rosa Parks. WE WANT to thank the Rev. Anders, Rev. Brown, Rev. Winenger and especially Rev. Roach and church. Dr. Raphael and nurses at the St. Francis Hospital, also all our friends and neighbors. All have our everlasting gratitude.

FRANK PARKS AND CHILDREN.

(6) Personal

ALTERATION, drapes and sewing done. Reasonable. FA 5-1534.

WILL give complete sewing course, $10. Mrs. Kimball 215 Circle Dr., W.M. FA 3-1032.

SEWING, alterations, button holes, belts made, buttons covered. FA 3-9187, FA 3-5401.

BE KIND TO YOUR FACE LEARN corrective skin care. Dial FA 2-7032 and ask Albert for FREE New Fashion Make-up.

SEWING all kind draperies, slip covers 217 S McGuire, FA 2-4370.

CHILD care $1 day with nap $1.25 without 25c hr. 704 Pine. W.M FA 5-3613.

(7) Lost And Found

STRAYED, white face steer, 400 lbs. vicinity Wellerman Rd. FA 3-3102, FA 3-4239.

LOST: German Shepherd, black with tan markings, scarred nose; family pet; answers to "Kim." FA 3-1860. Reward.

FOUND: One bundle of laundry. Identify and claim. Dial FA 5-2689.

ANNOUNCEMENTS

(7) Lost And Found

STRAYED from 3307 Richmond Sat., young bobtail fox terrier, white and black with chain lease. FA 2-7597 evenings.

FOUND: While hunting, important papers, insurance, car title and tax papers. Claim at News-Star—World.

FOUND: Peace and privacy since I purchased an ALLIED CHAIN LINK FENCE! No money down, free estimates. Ph. FA 3-6000.

FREE WANT AD

AS A PUBLIC service to its readers the NEWS-STAR - WORLD will publish all "FOUND" ads up to three times FREE for three days if you find keys, pets, etc., call FA 2-5161 and place a 'FOUND' ad at no cost to you.

AUTOMOTIVE

(8) Automobile Agencies

VOLKSWAGEN Coleman-Edwards Motors, Inc. 120 Hall, Parts, Service FA 5-4683

VAN TROW Olds-Cadillac Authorized Sales Service 1204 Louiville Ave Phone FA 5-3806

COLEMAN PONTIAC, INC. Your Authorized Pontiac Dealer 1909 Louisville Ave. Dial FA 5-3856

Brown-Rivers-Scogin, Inc. YOUR FORD DEALER 1201 Louisville Ave. Dial FA 2-2681

Save An Extra $100 WOULD you drive out to 2220 Louisville Ave. to save $100.00 or more on that new car? Then come out! MONROE AUTO MART Authorized Dodge Plymouth Dealers 2220 Louisville Ave Dial FA 5-3157

OLCOTT MOTORS, INC. Your Chrysler Plymouth DEALER 211 N. 2nd St. Phone FA 2-3188

(9) Automobiles For Sale

NOTHING DOWN 1952 CHEVROLET, deluxe, 4 door sedan, radio, heater, power glide, white tires, tu-tone paint, exceptionally clean, nothing down $31 mo. FA 2-7877

1949 FORD V-8 4-DOOR. Radio, heater, white tires, black finish. Clean. $195 CALL DONALD DUFFEY JACKSON MOTORS Cr. N. 3rd & Breard Dial FA 3-5589

See The New '58 RAMBLER in Our Showroom Now. BOYCE MOTORS 200 Hall St. Dial FA 3-5910 or FA 2-2631

1954 FORD Crestline Victoria 2-door. 2 tone Full, equipped Take up notes. See at 110 Keller Ave. W. M after 3 p.m.

For The Best in Used Cars LEE MOTOR SALES Next to Ouachita Bank. W.M. FA 3-0437

WILL TRADE 1956 PONTIAC 4-door sedan Star Chief. Hydramatic, directional signals, windshield washers, white wall tires, radio, heater, 2 tone paint. Very low mileage. Will trade for older model car. See at 517 Travis St. W.M. after 6 p.m. or Saturday afternoon and Sunday.

1952 FORD V-8 VICTORIA. Radio, heater, white tires automatic transmission, tutone paint, sunvisor. See this one for only $595 CALL DONALD DUFFEY JACKSON MOTORS Cr. N. 3rd & Breard Dial FA 3-5589

No Money Down — Just An Honest Face 2 Locations to Serve You! 311 N. 4th St. 2914 DeSiard A-1 AUTO SALES PH. FA 3-1478

Late Model Cars Furnished To Responsible Persons To Drive To CALIFORNIA Post Motor Company Ruston, La. Ph. ALpine 5-1177

1956 FORD Convertible. Assume payments. FA 3-9295

1955 BUICK Special. Power steering, brakes $300 down FA 3-3580, FA 3-6387.

BATTERIES $6.45 Up Ex. FULLY GUARANTEED SOUTHERN BATTERY SALES N. 6th & Olive St Ph. FA 3-1528

1949 CHEVROLET ½ ton ..... $295.
1949 BUICK Dynaflow $145
SQUARE DEAL MOTORS Winnsboro Rd. Ph. FA 3-9677

1950 MERCURY 2-DOOR. Radio, heater, good tires. Extra clean! $295 CALL DONALD DUFFEY JACKSON MOTORS Cr. N. 3rd & Breard Dial FA 3-5589

1956 FORD V - 8 Fairlane Sunliner Convertible. Ford-O-Matic, power steering, radio, heater, turn signals, 2-tone paint, white side wall tires, and wheel disc. 13,000 actual miles. Almost like new. $1795. Steele Edsel Motors, Inc. 1203 Louisville Ave. Dial FA 3-3612

SMALL DOWN PAYMENT 1953 CADILLAC, 4 door, power brakes, power steering, Air Conditioned $1295. LOUISVILLE MOTORS 19th & Louisville Ph. FA 5-4515

SEVERAL Nice Models No Money Dwn. IMPERIAL MOTORS 2412 DeSiard FA 5-1641

BY OWNER: 1957 Chevrolet 210. Assume notes. FA 2-6582 after 5 p.m.

1955 OLDS 98; 4 door, blue and white tutone, air conditioned. Cleanest car in town. $250 and assume notes. Call FA 5-3592 for appointment.

ONE OWNER 1944 Ford Mainline, 4 door, 22,000 actual miles. Ecellent condition. NO 5-2002. V. J. Franklin, Fairbanks.

1952 BUICK, 2 door, white wall tires, standard shift. $300 SPECIAL TERRY'S USED CARS 2628 DeSiard St. Dial FA 3-3504

2-1952 CHEVROLETS 4 - DOORS. Radio, heater, seat covers. Your Choice $445 MILLER'S The Best In Used Cars 511 Cypress, W. M. Dial FA 3-4210

1952 DESOTO 2 door, automatic transmission, nothing down, $36 month. Lou Craig's Auto Sales No. 2nd & Louisville Ph. FA 3-5069

MILNER-FULLER SPECIALIZED SERVICE Mechanical Body & Paint Lubrication, Simonizing, Electrical System, 24 Hr. Wrecking Service. 212 Walnut St. Phone FA 3-3471

CLASSIFIED DISPLAY

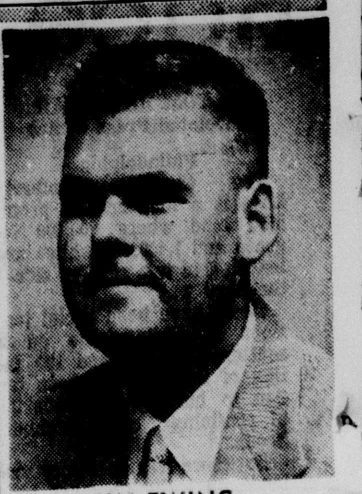

JIM EWING

Is At It Again . . . Says He's Going To Sell 20 NEW 1958 CHEVROLETS

Regardless Of Profits!

He Will Too . . .

Make Him Prove It

RYAN-POLK CHEVROLET

HI Value

HEAVY DUTY TRUCK TRACTORS

(5) 1955 R D "195" INTERNATIONAL TRUCK TRACTORS

157" Wheel Base With JBS 600 Cummins Engines. Heavy Duty Transmissions and 2-speed Rear Axles. New 10:00x20, 12 ply tires Front and Rear. Heavy Duty Grille Guards. New paint. Completely Checked, Reconditioned and READY TO GO! THESE ARE REAL BARGAINS AT . . .

$3975. Ea.

LARGEST SELECTION OF USED TRUCKS IN MONROE.

ALL MAKES AND SIZES.

WE TRADE!

Scott Truck & Tractor

720 DeSiard St. Dial FA 2-4432

Charlie Lett

Liability Insurance 6 Months Policy $18.50

NEW CAR BUYERS

Did you know you can insure your car with the agent of your choice? Call us and let us show you how much you can save with our dividend insurance — AND your car notes will be considerably less.

If You Can't Get Insurance Elsewhere, See Us!

School Age Drivers—we will insure your car even if you are underage. Our company will also insure one whose liability insurance has been cancelled or whose driver's license has been revoked. Policies issued in Monroe under applied for. TERMS.

CALL US FOR ANY INSURANCE NEED

Auto, Home, Furniture, Etc.

CHARLIE LETT

INSURANCE—REAL ESTATE

A home owned agency—a call is all that's needed. Phone FA 5-4651 Write 3010 Cypress, West Monroe

CLASSIFIED DISPLAY

Trucks—Trucks—Trucks

1954 Chevrolet 2 ton tractor. New engine, saddle tank, 5th wheel, air brakes, brake connections $1495

1953 F-6 Ford. 2 speed axle. One owner. Runs and looks like new $1095

1950 G.M.C. ½ ton. Long wheel base. Completely rebuilt $595

1950 G.M.C. ½ ton. Ready to go! $395

1950 Model Jeep ½ ton pick-up $395

1949 Chevrolet ½ ton with stake bed. As is $495

Single Axle Pole Trailer. Air brakes, 1100x20 tires $495

ADAIR G. M. C.

Open Sunday Afternoon

3005 Louisville Ave. Dial FA 3-4435

CLASSIFIED DISPLAY CLASSIFIED DISPLAY

GET THIS STRAIGHT!

When Your Car Pulls

THIS-A-WAY
THAT-A-WAY

—See us—We have the cure! Out-Of-Line wheels are sneak thieves that steal tire mileage. Our wheel alignment and tire balancing equipment is the latest . . . Our "line-up" men are EXPERTS at making cars "go straight."

That's Why You Get Unsurpassed Service—At A Lower Rate When You Bring Your Car Here For Repair.

If General Motors Makes It—We Can Fix It

SEE BARNEY TANGUIS OR NATHAN KERN
SERVICE MANAGERS

LENNON BUICK
N. 3rd & Washington
Ph. FA 3-3464

BRING YOUR OLDS-CADILLAC BACK HOME

"For The Right Kind Of Service"

Good Appearance Increase Your Car's Trade-In Value and Your Pride of Ownership

OUR BODY & FENDER DEPT.

Will bump out dents, straighten fenders, repair damaged metal, fill up rust holes, touch up paint. We're real artists when it comes to color matching.

LET US GIVE YOUR CAR THE "NEW LOOK"
SEE J. W. NETTLES, BODY SHOP MGR.

OLDSMOBILE VAN-TROW CADILLAC
1204 Louisville Phone FA 5-3806

CLASSIFIED DISPLAY

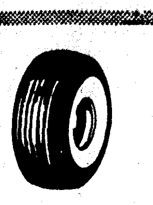

We Got 'Em!
Complete Line Used Tires
640-15 Through 1000-22
Passenger Tires
$2.95 UP
Truck Tires
$9.95 UP
1,200 Tires To Choose From
NEWCOMER TIRE SERVICE
N. 4th & Washington
Ph. FA 3-0373

CLASSIFIED DISPLAY

SEE
PEEK
FOR
REBUILT AUTOMATIC TRANSMISSIONS.

NO MONEY DOWN
Complete Stock Of Hydramatic - Ford-O-Matic Merc-O-Matic

ONE DAY SERVICE
ALSO
Complete Repairing On ANY MAKE OR MODEL.

PEEK'S
AUTO SERVICE
1515 South Grand Dial FA 2-5458

AUTOMOTIVE

(9) Automobiles For Sale

1957 4 - door CHEVROLET. Assume notes. Dial FA 5-1811.

1954 MERCURY MONTEREY 4 DOOR, FULL POWER, AIR CONDITIONED. $1295.
FRIDAY'S USED CARS
501 Washington Ph. FA 5-1283

1952 PACKARD 4-door. Runs good. $50 Dwn.
F&W Motors
Next door to Sears Town Ph. FA 3-3059

1953 MERCURY 4 - door. Radio, heater .... $ 595
1954 CHEVROLET 4 dr. Auto. transmission .... $ 595
1950 CHRYSLER New Yorker. Loaded .... $ 295
1950 PONTIAC 8 cyl. Radio, heater .... $ 195
1950 OLDSMOBILE 88. Radio, heater .... $ 195
1950 PACKARD 4 dr. Auto. transmission .... $ 195
1936 MERCURY 2-door. Nice $1395
1957 BUICK Century. Loaded .. $2795
1955 FORD 4 dr Fairlane Loaded $1295
1957 FORD Custom 300. Loaded $1995
1956 CHEVROLET Station Wagon. 4 - door V - 8 Automatic transmission $1495
GRIFFIN-LOFTIN
USED CARS
118 Louisville Ave. Dial FA 3-8164

CLASSIFIED DISPLAY

AUTOMOTIVE

(9) Automobiles For Sale

1956 CHEVROLET
210 4-DOOR V-8. Powerglide transmission, heater white tires. Tutone black and white. A nice car.
$1295
Call Donald Duffey
JACKSON MOTORS
Cr. N. 3rd & Breard Dial FA 3-5589

BY OWNER· 1950 De Soto Sportsman Hardtop A real clean nice 2nd car. $375. Dial FA 5-3334.

WANTED TO BUY
OLD MODEL CARS
C & M MOTORS
112 Powell Ave. Dial FA 3-9423

1955 PONTIAC, 4 - door, $995.
REED MOTOR CO.
100 Louisville & Walnut FA 2-2053

CLASSIFIED DISPLAY

AUTOMOTIVE

(9) Automobiles For Sale

1953 PLYMOUTH. Clean, excellent condition. $500. FA 2-3992.

1954 FORD 4-door. V-8, equipped ... $695.
Dudley Odom Used Cars
N. 6th & Washington Dial FA 5-4061

1951 PACKARD 4-door. Ultramatic drive, radio, heater, good tires. $295.
STUDEBAKER-PACKARD
N. 4th & Washington St. Dial FA 5-4693

1950 PLYMOUTH, 4 door, $175, 1309 South 3rd FA 5-1237.

1948 FORD pick up $175 Good condition FA 3-8357 after 4 p.m

1957 FORD 2 ton. 825 tires & tubes $2600
HESTER MOTOR CO.
800 Louisville Ave Ph FA 2-1495

SCHOOL bus for sale 1952 Dodge, 54 passenger $795 Lee H Wilder Bros. La Highway 13. 5 miles west of 80.

CLASSIFIED DISPLAY

AUTOMOTIVE

(9) Automobiles For Sale

RENT OR LEASE
WINCH Trucks Pick-Up Trucks and Float Trailer Portable welding equipment
3002 DeSiard Ph FA 2-3039

1951 CHEVROLET 1 ton panel with heater, good condition. $295 cash. FA 2-5146.

FOR SALE or trade ½ ton bobtail tractor, 4 speed transmission for transporting house trailers $650 5204 DeSiard.

1950 BUICK, Special, real clean, good condition, good tires. $350. FA 2-5679.

REFINED LADY 35-40 TO HELP KEEP HOUSE, ROOM, BOARD PLUS SALARY. FA 2-5962. OR WRITE RT. 1, BOX 83, WEST MONROE, LA.

CLASSIFIED DISPLAY

We Wish To Express Our Sincere

APPRECIATION

To the hundreds of people who made the showing of our new 1958 Buick· such a tremendous success. Not since 1936 have we had such overwhelming acceptance of a new model!

We count it a real honor to have so many of you come by to see and drive our great new Buick. We especially appreciate the ladies comments regarding the magnificent styling and comfort in the new Buick.

If you haven't done so . . . come by and drive the most exciting car for 1958 . . . The Air Born B-58 Buick.

LENNON MOTOR CO.
N. 3rd & Washington

P.S. We still have a very few new 1957 Buicks that we are selling below dealer's cost! See them on our 4th & Washington Lot.

OLDSMOBILE VAN-TROW CADILLAC

"The Lot with All the Nice Ones"

1956 CADILLAC Sedan De Ville. FACTORY AIR CONDITIONED. An exquisite Tutone finish. Equipped in the incomparable Cadillac fashion. Local executive's personal car with very low mileage **$3795**

1954 PLYMOUTH Savoy 2-door Sedan. Tutone Blue finish, white wall tires, radio, heater, straight drive. Extra clean new car trade in. Better hurry at **$695**

1951 CHEVROLET Styleline Deluxe Club Coupe. Jet Black, white wall tires, radio, heater, straight drive. A real sharp car! **$495**

1952 OLDSMOBILE Super 4-door Sedan. It's really hard to describe this one 'cause it's like new with a near new set of Premium white wall tires, Power Steering, Hydramatic, radio and heater. The first "Looker" will buy this one at **$695**

1954 CHEVROLET Bel Air 2-door Sedan. Glossy Tutone finish, radio, heater, straight drive and New white wall tires. Previous owners' name on request **$945**

1952 PLYMOUTH Cranbrook 4-door Sedan. New tires, New battery. One owner. Extra clean, mechanically perfect. It hurts to price it this cheap **$495**

1957 FORD V-8 4-door Country Sedan. Power Steering, Automatic Transmission, Tutone finish, Premium white wall tires. See it Today! .. **$1995**

1952 CADILLAC Hardtop Coupe. White wall tires, electric windows and seat. Radio, heater, Hydramatic. This one will be gone by sundown at .. **$895**

1954 STUDEBAKER 4-door Sedan. Local one owner car with radio, heater, Hydramatic and other accessories. This is a "Sho-Nufer" that indicates excellent care from previous owner **$795**

OLDSMOBILE AND CADILLAC DEMONSTRATORS
At Substantial Savings

OPEN SUNDAY 1 to 6 P.M.

OLDSMOBILE VAN-TROW CADILLAC
1204 LOUISVILLE PHONE FA 2-3157

CHEVROLET ... FOR 58 Goes 'Em All One Better

Almost Too New To Be True! 9 Inches Longer!

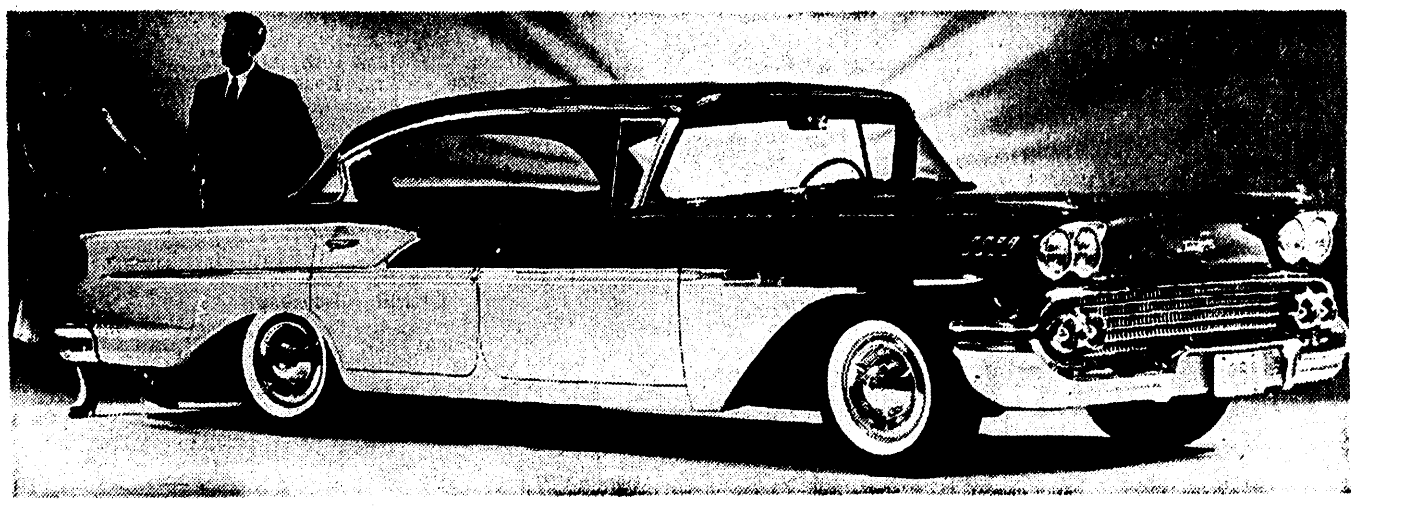

RYAN-POLK GOES 'EM ALL ONE BETTER BECAUSE Nobody BUT Nobody Beats OUR DEAL!

SEE THE FULL LINE
- BEL AIRS
- BISCAYUNES
- DELRAYS
- STATION WAGONS
- THE IMPALA

STAR OF THE SHOW

YES! IT'S HERE AND READY TO ROLL
And So Are We

AT THE SAME FABULOUS TERMS AS BEFORE!

- **VOLUME SALES** Mean more sales with less profit. We pass these savings on to you the buyer!
- **PREMIUM TRADES** To sell more—we give more. That's why your car is ALWAYS worth more in trade here!
- **LONG TERMS** We have every means of financing. Even for those who think they can't afford a new Chevrolet.

OUR SALES STAFF IS RARING TO SHOW YOU HOW EASY YOU CAN OWN YOUR 1958 CHEVROLET TODAY!

'58 CHEVROLET
SO MUCH! SO NEW!
- *new Sulpturamic Styling*
- *new Safety Girder Frame*
- *new Level Air Ride*
- *new Full Coil Suspension*
- *new Luxury Lounge Interiors*

RYAN-POLK CHEVROLET

Monroe Headquarters
Cr. Washington & 2nd
PHONE FA 2-8165

CHEVROLET
TWO LOCATIONS TO SERVE YOU

West Monroe Headquarters
Corner Cotton & Pine
PHONE FA 5-5444

CLASSIFIED DISPLAY CLASSIFIED DISPLAY

GET THIS STRAIGHT!

When Your Car Pulls

THIS-A-WAY THAT-A-WAY

—See us—We have the cure! Out-Of-Line wheels are sneak thieves that steal tire mileage. Our wheel alignment and tire balancing equipment is the latest . . . Our "line-up" men are EXPERTS at making cars "go straight."

That's Why You Get Unsurpassed Service—At A Lower Rate When You Bring Your Car Here For Repair.

If General Motors Makes It—We Can Fix It

SEE BARNEY TANGUIS OR NATHAN KERN SERVICE MANAGERS

AUTHORIZED BUICK SERVICE

LENNON BUICK

N. 3rd & Washington

Ph. FA 3-3464

CLASSIFIED DISPLAY

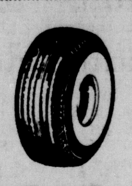

We Got 'Em!
Complete Line Used Tires
640-15 Through 1000-22
Passenger Tires

$2.95 UP

Truck Tires

$9.95 UP

1,200 Tires To Choose From

NEWCOMER TIRE SERVICE

N. 4th & Washington
Ph. FA 3-0373

CLASSIFIED DISPLAY

SEE

PEEK

FOR
REBUILT AUTOMATIC TRANSMISSIONS.

NO MONEY DOWN

Complete Stock Of Hydramatic - Ford-O-Matic Merc-O-Matic

ONE DAY SERVICE

ALSO

Complete Repairing On ANY MAKE OR MODEL.

PEEK'S

AUTO SERVICE
1515 South Grand Dial FA 2-5458

AUTOMOTIVE

(9) Automobiles For Sale

1957 4 - door CHEVROLET. Assume notes. Dial FA 5-1811.

1954 MERCURY MONTEREY 4 DOOR, FULL POWER, AIR CONDITIONED. $1295.
FRIDAY'S USED CARS
501 Washington Ph. FA 5-1283

1952 PACKARD 4-door. Runs good. $50 Dwn.
F&W Motors
Next door to Sears Town Ph. FA 3-3059

1953 MERCURY 4 - door. Radio, heater . . . $ 595
1954 CHEVROLET 4 dr. Auto. transmission . . . $ 595
1950 CHRYSLER New Yorker. Loaded! . . . $ 295
1950 PONTIAC 8 cyl. Radio, heater . . . $ 195
1950 OLDSMOBILE 88. Radio, heater . . . $ 195
1950 PACKARD 4 dr. Auto. transmission . . . $ 195
1956 MERCURY 2-door. Nice $1395
1957 BUICK Century. Loaded . . $2795
1955 FORD 4 dr Fairlane Loaded $1295
1957 FORD Custom 300 Loaded $1995
1956 CHEVROLET Station Wagon. 4 - door V - 8 Automatic transmission $1495
GRIFFIN-LOFTIN
USED CARS
118 Louisville Ave Dial FA 3-8164

1956 CHEVROLET
210 4-DOOR V-8. Powerglide transmission, heater white tires. Tutone black and white. A nice car.
$1295
Call Donald Duffey
JACKSON MOTORS
Cr. N. 3rd & Breard Dial FA 3-5589

BY OWNER· 1950 De Soto Sportsman Hardtop A real clean nice 2nd car $375 Dial FA 5-3334.

WANTED TO BUY
OLD MODEL CARS
C & M MOTORS
112 Powell Ave. Dial FA 3-9423

1955 PONTIAC, 4 - door, $995.
REED MOTOR CO.
100 Louisville & Walnut FA 2-2053

1953 PLYMOUTH. Clean, excellent condition. $500. FA 2-3992.

1954 FORD 4-door. V-8, equipped . . . $695.
Dudley Odom Used Cars
N. 6th & Washington Dial FA 5-4051

1951 PACKARD 4-door. Ultramatic drive, radio, heater, good tires. $295.
STUDEBAKER-PACKARD
N. 4th & Washington St. Dial FA 5-4693

1950 PLYMOUTH, 4 door, $175, 1309 South 3rd FA 5-1237.

1948 FORD pick up $175 Good condition FA 3-8357 after 4 p.m

1957 FORD 2 ton. 825 tires & tubes $2600
HESTER MOTOR CO.
800 Louisville Ave Ph FA 2-1495

SCHOOL bus for sale 1952 Dodge, 54 passenger $795 Lee H Wilder Bros, La Highway 13, 5 miles west of 80.

RENT OR LEASE
WINCH Trucks Pick-Up Trucks and Float Trailer Portable welding equipment
3002 DeSiard Ph FA 2-3039

1951 CHEVROLET 1 ton panel with heater, good condition $295 cash. FA 2-5146.

FOR SALE or trade ½ ton bobtail tractor, 4 speed transmission for transporting house trailers $650 5204 DeSiard.

1950 BUICK, Special, real clean, good condition, good tires. $350. FA 2-5679.

REFINED LADY 35-40 TO HELP KEEP HOUSE, ROOM, BOARD PLUS SALARY. FA 2-5962. OR WRITE RT. 1, BOX 83, WEST MONROE, LA.

CLASSIFIED DISPLAY

BRING YOUR OLDS-CADILLAC BACK HOME

"For The Right Kind Of Service"

Good Appearance Increase Your Car's Trade-In Value and Your Pride of Ownership

OUR BODY & FENDER DEPT.

Will bump out dents, straighten fenders, repair damaged metal, fill up rust holes, touch up paint. We're real artists when it comes to color matching.

LET US GIVE YOUR CAR THE "NEW LOOK"
SEE J. W. NETTLES, BODY SHOP MGR.

OLDSMOBILE VAN-TROW CADILLAC

1204 Louisville Phone FA 5-3806

We Wish To Express Our Sincere

APPRECIATION

To the hundreds of people who made the showing of our new 1958 Buick· such a tremendous success. Not since 1936 have we had such overwhelming acceptance of a new model!

We count it a real honor to have so many of you come by to see and drive our great new Buick. We especially appreciate the ladies comments regarding the magnificent styling and comfort in the new Buick.

If you haven't done so . . . come by and drive the most exciting car for 1958 . . . The Air Born B-58 Buick.

LENNON MOTOR CO.
N. 3rd & Washington

P.S. We still have a very few new 1957 Buicks that we are selling below dealer's cost! See them on our 4th & Washington Lot.

OLDSMOBILE VAN-TROW CADILLAC

"The Lot with All the Nice Ones"

1956 CADILLAC Sedan De Ville. FACTORY AIR CONDITIONED. An exquisite Tutone finish. Equipped in the incomparable Cadillac fashion. Local executive's personal car with very low mileage **$3795**

1954 PLYMOUTH Savoy 2-door Sedan. Tutone Blue finish, white wall tires, radio, heater, straight drive. Extra clean new car trade in. Better hurry at **$695**

1951 CHEVROLET Styleline Deluxe Club Coupe. Jet Black, white wall tires, radio, heater, straight drive. A real sharp car! **$495**

1952 OLDSMOBILE Super 4-door Sedan. It's really hard to describe this one 'cause it's like new with a near new set of Premium white wall tires, Power Steering, Hydramatic, radio and heater. The first "Looker" will buy this one at **$695**

1954 CHEVROLET Bel Air 2-door Sedan. Glossy Tutone finish, radio, heater, straight drive and New white wall tires. Previous owners' name on request **$945**

1952 PLYMOUTH Cranbrook 4-door Sedan. New tires, New battery. One owner. Extra clean, mechanically perfect. It hurts to price it this cheap **$495**

1957 FORD V-8 4-door Country Sedan. Power Steering, Automatic Transmission, Tutone finish, Premium white wall tires. See it Today! . . **$1995**

1952 CADILLAC Hardtop Coupe. White wall tires, electric windows and seat. Radio, heater, Hydramatic. This one will be gone by sundown at . . **$895**

1954 STUDEBAKER 4-door Sedan. Local one owner car with radio, heater, Hydramatic and other accessories. This is a "Sho-Nufer" that indicates excellent care from previous owner **$795**

OLDSMOBILE AND CADILLAC DEMONSTRATORS

At Substantial Savings

OPEN SUNDAY 1 to 6 P.M.

OLDSMOBILE VAN-TROW CADILLAC

1204 LOUISVILLE PHONE FA 2-3157

CHEVROLET . . . FOR 58 Goes 'Em All One Better

Almost Too New To Be True! 9 Inches Longer!

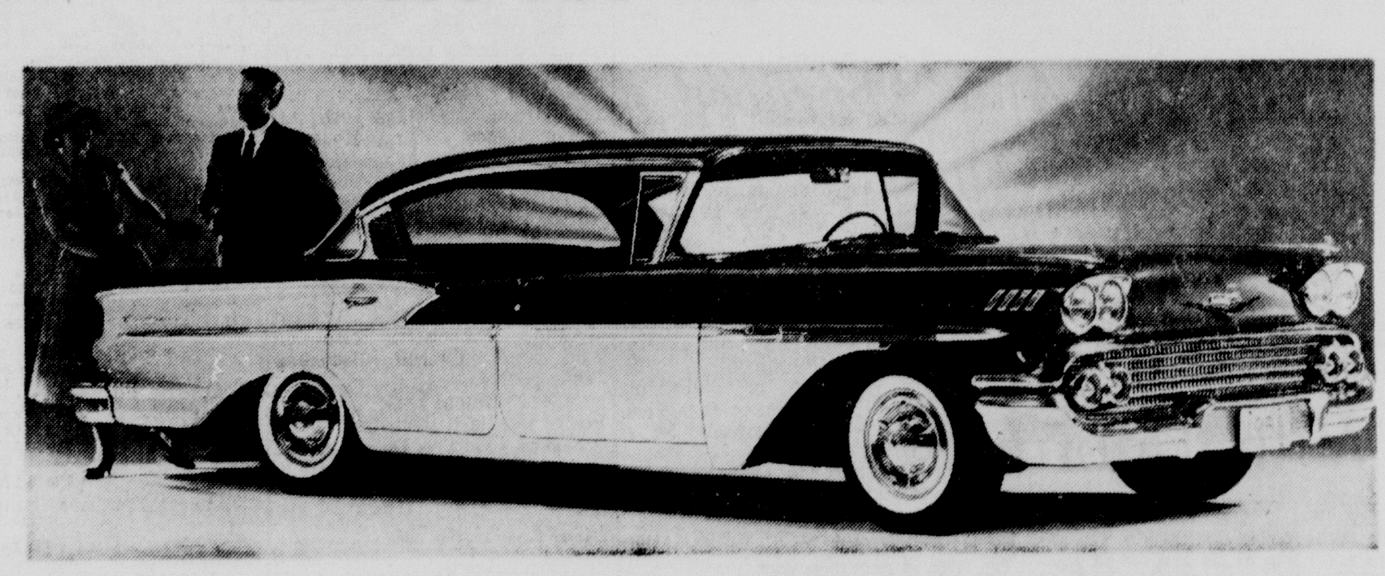

RYAN-POLK GOES 'EM ALL ONE BETTER BECAUSE Nobody BUT Nobody Beats OUR DEAL!

SEE THE FULL LINE
- BEL AIRS
- BISCAYUNES
- DELRAYS
- STATION WAGONS
- THE IMPALA

STAR OF THE SHOW

YES! IT'S HERE AND READY TO ROLL

And So Are We

AT THE SAME FABULOUS TERMS AS BEFORE!

- **VOLUME SALES** Mean more sales with less profit. We pass these savings on to you the buyer!
- **PREMIUM TRADES** To sell more—we give more. That's why your car is ALWAYS worth more in trade here!
- **LONG TERMS** We have every means of financing. Even for those who think they can't afford a new Chevrolet.

OUR SALES STAFF IS RARING TO SHOW YOU HOW EASY YOU CAN OWN YOUR 1958 CHEVROLET TODAY!

'58 CHEVROLET

SO MUCH! SO NEW!

- *new Sulpturamic Styling*
- *new Safety Girder Frame*
- *new Level Air Ride*
- *new Full Coil Suspension*
- *new Luxury Lounge Interiors*

RYAN-POLK CHEVROLET

Monroe Headquarters
Cr. Washington & 2nd
PHONE FA 2-8165

CHEVROLET

TWO LOCATIONS TO SERVE YOU

West Monroe Headquarters
Corner Cotton & Pine
PHONE FA 5-5444

BIRTHS

The following births were reported by local hospitals last week.

ST. FRANCIS HOSPITAL

Mr. and Mrs. L. J. Purvis, Monroe, a boy, David Jay, Nov. 2.

Mr. and Mrs. K. W. Smith of Monroe, a girl, Jorenda Inez, Nov. 4.

Mr. and Mrs. J. A. Humphries, of Winnsboro, a boy, John Taylor, Nov. 4.

Mr. and Mrs. Cleston Thomas of West Monroe, a girl, Jerrie Lynette, Nov. 4.

Mr. and Mrs. R. E. Dumas of Monroe, a boy, Terry Lane, Nov. 4

Mr. and Mrs. R. N. Batten of Monroe, a boy, David Thomas, Nov. 4.

Mr. and Mrs. P. W. Moses of West Monroe, a boy, Timothy Lane, Nov. 3.

Mr. and Mrs. L. W. Kean of Monroe, a girl, Mary Lynn, Nov. 1

Mr. and Mrs. V. H. Smith of West Monroe, a boy, Joseph, Nov. 2.

Mr. and Mrs. H. M. Bryan of West Monroe, a girl, born Nov. 2.

Mr. and Mrs. F. E. Sandiford of Monroe, a girl Sara Ann, Nov. 2.

Mr. and Mrs. W. G. Swillie of West Monroe, a boy, Ralph Eugene, Nov. 3.

Mr. and Mrs. D. V. Tyler of Monroe, a boy, Dewey Van, Jr., Nov. 3.

Mr. and Mrs. D. C. Wilbanks of West Monroe, a girl, Cathy Anne, Nov. 2.

Mr. and Mrs. W. B. Humble, of West Monroe, a boy, Fred Lynn, Nov. 2.

Mr. and Mrs. D. E. Norred of West Monroe, a boy, David Edgar, Nov. 1.

Mr. and Mrs. A. M. Racer of Monroe, a girl, Sandra Dianne, Nov. 2.

Mr. and Mrs. W. S. Buckley of Monroe, a girl, Ruth Ellen, Nov. 5

Mr. and Mrs. H. T. Scott of Monroe, a girl, Melanie April.

Mr. and Mrs. Ferrell Earl of Sterlington, a boy, Richard David, Nov. 6.

Mr. and Mrs. G. E. Fried, of Monroe, a boy, James Timothy, Nov. 4.

Mr. and Mrs. J. W. Freeman of West Monroe, a girl, Carrie Marie, Nov. 6.

COLORED

Alvin and Florida Merritt of Monroe, a boy, Danny Lawrence, Nov. 3.

Morris and Louvenia Berry of Winnsboro, a girl, Senette Marie, Nov. 1.

Charles and Margaret Simmons of Grambling, a girl, Lyn Michele, Nov. 2.

WRIGHT BENDEL CLINIC

Mr. and Mrs. W. H. McMurry of West Monroe, a girl, Rebecca Mae, Nov. 4.

Mr. and Mrs. C. M. Castle of Monroe, a girl, Judy Arlene, Nov. 6.

E. A. CONWAY MEMORIAL

White

Mr. and Mrs. W. L. Mitchell, of Columbia, a girl, Sherry Marie, Oct. 25.

Mr. and Mrs. Wilford Primm, of Monroe, a boy, Denny Ray, Oct. 26.

Mr. and Mrs. Robert Hatten, of Herbert, a girl, Cathy Pauline, Oct. 27.

Mr. and Mrs. Curtis Ivery, of West Monroe, a boy, Kenneth Dale, Oct. 28.

Mr. and Mrs. Elise Nordon, of West Monroe, a girl, Emma Jean, Oct. 28.

Mr. and Mrs. Elbert Harris, of Warden, a boy, Joseph Gene, Oct. 29.

Mr. and Mrs. Cecil Howard, of West Monroe, a boy, Edward Frank, Oct. 30.

Mr. and Mrs. George Ledford, of Jones, a boy, Kenneth George, Oct. 30.

Mr. and Mrs. Steve Barton, of Oak Grove, a girl, Patsy, Oct. 30.

Mr. and Mrs. Willie Mae Sikes, of Monroe, a girl, Faye Elaine, Nov. 6.

Mr. and Mrs. Charles, Richmond, of Columbia, a boy, Micheal Henry, Nov. 1.

Mr. and Mrs. Ruben Kenly, of Rayville, a girl, Penny Marsheela, Nov. 4.

Mr. and Mrs. James Knighten, of W. Monroe, a boy, Todd Micheal, Nov. 4.

Mr. and Mrs. Bennie Parker, of Sicily Island, a girl, Rosie Lee, Nov. 5.

Mr. and Mrs. Herbetr May, of Clarks, a girl, Linda Jean, Nov. 7.

Mr. and Mrs. Eston Moody of Calhoun, a boy, Edward John Nov. 7.

Mr. and Mrs. William Bailey, of Kilbourne, a boy, William Larence, Nov. 8.

Mr. and Mrs. Virgil Gross, of Pioneer, a girl, Bettie Louise, Nov. 8.

Mr. and Mrs. Clifton Brownell, of Winnsboro, a girl, Sylvia, Nov. 8.

Mr. and Mrs. Pervis Raley, of Jones, a boy, Donnie Lynn, Nov. 8.

Colored

S. L. and Ethel Moore, of Winnsboro, a boy, Willie DeWayne, Oct. 25.

Henry and Eva Mae Holly, of Farmerville, a boy, David Eugene, Oct. 25.

Henry and Mary Elzy, of Winnsboro, a boy, Daniel Edwin, Oct. 25.

Elmore and Aline Murphy, of Alto, a boy, Roy Gene, Oct. 26.

Robert and Lucille Thomas, of West Monroe, a boy, Robin, Oct. 26.

Sam and Lizzie Manning, of West Monroe, a girl, DeWanna Sue, Oct. 26.

Myles and Virsie Dunn, of Bastrop, a boy, Micheal Tyrone, Oct. 26.

Alfred and Mary Lee Pleasant, of Winnsboro, a boy, Alfred Jr., Oct. 26.

Thadies and Sarah Jane Benton, of Farmerville, a boy, Fredrick, Oct. 26.

Harvey and Irene Fletcher, of Mangham, a girl, Ophelia, Oct. 25.

Clark and Evie Daniel, of Sicily Island, a boy, Clark Jr. Oct. 26.

William and Beatrice Foster, of Bonita, a boy, Joe Edd, Oct. 26.

Lindsey and Sarah Lee Grover, of Delhi, a girl, Jeanie Eliabeth, Oct. 27.

Lenard and Zudie Meredith, of Columbia, a girl, Lynda Carol, Oct. 27.

Elish and Lelia Mae Reed, of Monroe, a girl, Lisa Ann, Oct. 27

Frank and Shirley Mae Reese, of Oak Ridge, a girl, Verlean, Oct. 27.

Tom and Katie Cox, of Warden, a boy, Kenneth Jerome, Oct. 27.

Sylvester and Claudine Hatter, of Farmerville, a boy, Anthony Louis, Oct. 27.

Henry and Carolyn Jean Johnson, of Monroe, a girl, Terry Lynn, Oct. 28.

John and Gladys Mathis, of Monroe, a girl, Linda Faye, Oct. 28.

Percy and Lorene Gill, of Monroe, a boy, Merherdis, Oct. 29.

J. C. and Rosie McGure, of Bernice, a girl, Kathy Ann, Oct. 29.

Willie and Floy Dean Page, of Farmerville, a girl, Janis, Oct. 29.

O. C. and Zella Mae Bradley, of Monroe, a girl, Sharon Kay, Oct. 29.

Clinton and Izetta Davis of Monroe, a girl, Margie Marie, Oct. 30.

John and Katie Smith of Monroe, a girl, Janis Louise, Nov. 1.

Tebo and Amy Owens, of Winnsboro, a girl, Dorothy Bell, Nov. 1.

Louis and Beatrice Grigsby of Farmerville, a boy, Otis Wayne, Nov. 1.

Wilbert and Bertha Kennedy, of Bastrop, a boy, Bruce Wayne, Nov. 1.

Jim and Essie Bolton, a girl, Clara Ann, Nov. 1.

Ezell and Essie Gaines, of Epps, a boy, Richard Earl, Nov. 2.

Earl and Dixie Mae Lavander of Monroe, a boy, Earl Donell, Nov. 2.

Brewster and Dora Mae Collins, of Monroe, a girl, Sherry Lynn, Nov. 3.

Bill and Sally Pearl Easter, of W. Monroe, a girl, Brenda Kay, Nov. 3.

K. C. and Mary Eliza McKinney, of Rayville, a boy, Johnnie Ray, Nov. 3.

Henry and Theresa Taylor, of Monroe, a boy, Lary Donell, Nov. 3.

Robert and Murlean Coleman, of Tallulah, a girl, Loretta, Nov. 3.

McHenry and Doris Jackson, of Monroe, a boy, McHenry Jr., Nov. 4.

Sherman and Lula Mae Dobbins of Chatham, a girl, Patricia Ann, Nov. 4.

Eddie and Alice Chatman, of Monroe, a boy Bobby Ray, Nov. 4.

Francis and Willie Mae Head, of Monroe, a boy, James Thomas, Nov. 4.

Mose and Mary Johnson, of Bastrop, a boy, Mose Jr. Nov. 5.

David and Colleen Edwards, of Monroe, a boy, David Jr. Nov. 5.

Joseph and Julia Alexander, of Tallulah, a girl, Alice Faye, Nov. 5.

William and Winnie Robinson, of Monroe, a girl, Sandra Ray, Nov. 5.

Columbus and Annie Lee Gray, of Monroe, a boy, Cordell, Nov. 5.

Jobbie and Lenora Hollan Jr. of Monroe, a girl, Celestine, Nov. 5.

Johnny and Earnestine Brown, of Tallulah, a girl, Christella Kay, Nov. 6.

Prince and Maggie Davis, of W. Monroe, a boy, Issac, Nov. 6.

Jesse and Minnie Pearl Waters, of Rayville, a girl, Eloise, Nov. 7.

Willie and Carrie Dean, Alexander, of Monroe, a girl, Brenda, Nov. 7.

Leon and Mary Bell Harris, of Delhi, a boy, Calvin Gene, Nov. 7.

Alfred and Eva Mae Green, of Mr Rouge, a boy, Joe Lee, Nov. 8.

Andrew and Ever Ree Morgan, of Oakland, a boy, Eugene, Nov. 8.

HEADS FUTURE FARMERS—Elected yesterday to lead Future Farmers of America in this area of the state are, reading from the left in front row: Larry Riley, Winnsboro, parliamentarian and sentinel; Jimmy Turner, Oak Grove, reporter; Joe Newman, Delhi, president; Harold Snowden, West Monroe, secretary. Back row includes Billy Dakin, Ruston, treasurer; Roger Miller, Baskin, vice-president, and Jack Harper, Ruston, area adviser. (Staff photo by Bill Coleman)

NAMES OFFICERS

FFA Group Hears Speaker At College

Leadership opportunities for Future Farmers of America are unlimited, Jimmy Dillon of Bastrop told yesterday's conference of Area II FFA which was held at Northeast State.

Representatives from 38 chapters of the FFA heard the speaker at a convocation preceding sessions devoted to leadership where specialists in the Twin Cities addressed groups according to various offices held by Future Farmers.

Bill Lambert, state president of FFA, was chairman of the conference where Joe Newman of Delhi was elected president of the Northeast Louisiana area.

Other officers chosen by popular vote included Roger Miller of Baskin, vice president; Harold Snowden, West Monroe, secretary; Billy Dakin, Ruston, treasurer; Jimmy Turner, Oak Grove, reporter, and Larry Riley, Winnsboro, parliamentarian and sentinel Jack Harper of Ruston is area adviser.

Dillon, former national president of the organization, declared, "Intensified training given your group offers greater leadership opportunity than any other youth group in this country." This training is not limited to farmers. It is needed for all professions and occupations," he said.

'Write Own Ticket'

"Future Farmers who take advantage of leadership opportunities may "write their own ticket" in any field they choose to enter, the speaker declared.

Dillon, manager of the Bastrop Association of Commerce and Industry, continued, "The type of leadership training which is offered Future Farmers is needed by industry and organizations of all kinds." This training for good citizenship is a "must" for leaders of tomorrow, the speaker continued.

He said that leadership qualities which the FFA fosters are revealed in the national organization's motto: "Learning to do; doing to learn; learning to live; living to serve."

Head Groups

Leadership conference groups were headed by local specialists, including presidents and vice presidents, A. B. Clarkson, Louisiana Power and Light Company, West Monroe; treasurers, Grayson Guthrie, Central Savings Bank and Trust Company, Monroe; secretaries, Jim Williams, Monroe Chamber of Commerce; reporter Bill Coleman, News-Star—World Publishing Corporation, Monroe, and teachers, F. H. Holdeman, assistant professor of agriculture at Northeast.

Dean William M. Smith of the college here welcomed the conference, and L. L. Price, head of Northeast's agricultural and home economics department, presented the guests. Dan Sampson, Nevil High School senior, played a vibra harp solo.

Chapters represented at yesterday's conference included: Grayson, Block - Jonesville, Sicily Island, Monterey, Lake Providence Monticello, Baskin, Central, Fort Necessity, Gilbert, Ogden, Winnsboro, Eros, Weston, Jena, LaSalle, Choudrant, Dubach, Ruston, Bonita, Mer Rouge.

Oak Ridge, Calhoun, Ouachita Parish High School, West Monroe, Delhi, Mangham, Rayville, Start Bernice, Linville, Marion, Spearsville, Epps, Forest, Kilbourne, Oak Grove, Pioneer.

FOR 10 YEARS

U.S. Bombarding Moon With Energy

WASHINGTON, Nov. 9 (UP)—The United States has been bombarding the moon for more than a decade — with packets of energy.

No one has said yet that this gives the United States territorial rights to the moon such as might be claimed by the first nation to hit it with a rocket.

"But we do claim," a naval research scientist told the United Press, "that the moon is a fairly high class radio relay station of both military and commercial value."

And, he added, moon research also has established the "perfect feasibility" of sending radio "commands" to rocket craft in lunar space and of receiving radio reports from them.

Bounce Radio Pulses

The United States in 1946 became the first nation to bounce radio pulses off the moon. The British, Canadians and Australians have done it since. Moon - radio experts here have no evidence that Russia has yet undertaken such research.

The most recent and prsumably most productive work on the U.S. "moon circuit" is a military secret. Also secret is the moon's military significance as a radio relay station. But it can safely be assumed that:

—Broadcasts via the moon would be much harder for an enemy to jam than ordinary high frequency radio communications. It would take a vast amount of power and much larger equipment to jam the moon circuit a radio expert said.

—Even if nuclear war smashed up existing microwave relay stations, it still would be possible to communicate between any two points on earth via the moon. It makes no difference how far apart the earth stations are.

—In any case, it is now possible to leap-frog the vast Communist areas of the world where the free nations have no relay stations.

It also has been established that the moon could be used as a relay station for commercial voice and teletype communications.

It could be used to relay what might be called "slow TV." But, a scientist said, it would not be effective for relaying the kind of fast television — 30 images per second — that now comes into American homes.

Whether the military already is using the moon as a relay station has not been publicly disclosed. But not long ago the moon served the practical purpose of helping to test the minitrack system set up by the United States to observe earth satellites by radio.

The Army Signal Corps at Fort Monmouth, N. J., early this year fired pulses at the moon with its giant radar transmitter nicknamed Diana.

These signals then were picked up by the naval research laboratory's minitrack station at Blossom Point, Md. The Navy said this system could be used also to test tracking stations set up by amateurs in various parts of the world.

It was the Signal Corps which first bounced radar pulses off the moon in 1946 and got back their reflections in 2½ seconds. Radio energy travels at the speed of light about 186,300 miles a second, and the signal corps experiments provided a means of measuring the distance to the moon with new precision.

Houston U. Cops Forensic Tournament

RUSTON, La. (Special) —Forensic students of the University of Houston scored 61 points to win the sweepstakes trophy in a four state tournament concluded at Louisiana Tech yesterday.

Student speakers from 11 colcolleges and universities participated in the two-day meeting.

Southwestern Louisiana Institute was representative to a second place with 55 points, and Louisiana College was third with 40 points.

Houston and SLI ranked first and second in the tourney held here last year.

Dr. R. L. Ropp, president of Tech, presented trophies to the winners. The tournament, sixth annual meet of its kind at Tech, was under the direction of Dr. Paul Pennington, Miss Wilma Baugh and Edward Luck of the speech faculty.

Results of the debating contest were, junior mens, Southwestern first; Louisiana Tech and Milsaps College tied for second; no third place. Womens, two Southwestern teams tied for first, no second place, Houston third.

Senior mens, Houston first, Louisiana College second, Louisiana Tech third. mens extemporaneous superior, George Sanchey, Louisiana State University; excellent, Allen Bierbaum, Louisiana Tech, good, David DuBose, Houston; Paul Bergeron, Louisiana College, Welborn Rives, Milsaps.

Womens extemporaneous, superior, Mary Ann Gorton, Louisiana Tech; excellent, Junanne Head, Houston; Jan Deauboef, Louisiana College, good.

Southwestern mens poetry, superior, Phip Yazbeck, south - western, excellent, James Lyon, Louisiana Tech; good, Jack Terry, Houston.

Womens poetry superior, Virginia Russell, Louisiana Tech; excellent, Elnor Silberg, Houston; Jane Hair, Louisiana College, good.

Southwestern mens oratory reading, superior, Juanne Head, Houston; excellent, Annette Loewer, Louisiana College; good, Garry D. Ebellvue, Southwestern.

Mens radio, excellent, Richard Morgan, Northwestern State College; John Mitchell, Louisiana Tech, good.

College womens radio, superior; Betty Weingart, Louisiana Tech, excellent, Garry D. Ebellvue, Southwestern; Merle Bernstein, Houston and Barbara Meyer, Lamar Tech, good.

Pilot Spots Flying Object At Lafayette

LAFAYETTE, La., Nov. 9 (UP)—A veteran eastern airlines pilot said today he saw a "big silvery and rounded" flying object as he prepared for takeoff at the Lafayette airport.

The pilot, Truman Giles, 33, Miami, Fla., said the unidentified object was also seen by his copilot, James E. Hall, 30, Bartlesville, Okla., and the plane stewardess, Jean Mayo, Jones - boro, Ark.

Eastern's operations agent, Jay Dugas of Lafayette, said he also saw the "bright object."

The plane was on a Houston, Tex. to New Orleans flight and had landed for a few minutes at Lafayette.

Ciles, who has 16 years flying experience, said he was in the cockpit ready to taxi for a takeoff when he saw a "great big silvery, shiny, rounded object."

"It looked like it was a fairly good distance away," he said in New Orleans. "I saw it for three full minutes and it didn't move. Finally I mentioned it to my copilot and the others. They all saw it."

"It was just sort of a glow," Dugas said. "It's pretty hard to describe. It was right above a cloud formation and seemed to be stationary. I don't know how to describe it. The cloud formation seemed to cover it up. We lost sight of it a few minutes and then it came back."

Not Ballon

Two other Eastern employes, Alvin Grant and Harold St. Cyr, watched with them about 10 minutes after Giles left, Dugas said.

"I don't think it would be an observation balloon or an aircraft. If it had been a plane it seems it would have been moving," he said.

About 35 miles south of Lafayette in Loreauville two residents last night reported seeing a "golden flame" bouncing around near homes. Emmittee Deautreauve, high school janitor, and his neighbors Mrs. A. J. Broussard, said their phone rang and electricity was cut off when the flame appeared.

HE GOT AWAY

SYRACUSE, N. Y.—(UP)—Policeman Thomas Stassi and John Bozzutto reported they stopped and questioned and then released a "suspicious" motorist. About 15 minutes later the police radio flashed a report that the man had robbed a service station, minutes after the officers questioned him.

Fire Destroys Barn And Hay

Fire of undetermined origin destroyed a barn and 300 bales of hay yesterday afternoon near Bosco.

Firemen from Engine Companies 104 and 111 received the alarm at 12:35 p.m., and sped to the barn, owned by P. A. Leonard. The entire structure was caved in and burning furiously when they arrived minutes later, and their efforts were confined to preventing the spread of the flames.

The contents of the barn were not injured, but the building was covered by insurance. The Leonard home, some distance away from the burning structure, escaped damage, and no injuries resulted from the blaze.

At 4:15 p.m., Engine company 103 was dispatched to 106½ North 11 street for a car fire. The fire was extinguished rapidly, and firemen returned to their station at 4:24 p.m.

FOR THE BIRDS

ITHACA, N. Y. —(UP)—The Board of Public Works, asked by Cornell University Prof. P.P. Kellogg to open Stewart Park in the morning hours for birdwatchers, said it would consider the matter. The board shut the park to the public during the night and early morning hours because of recent vandalism. The professor said, "Naturalists are not vandals."

Girl Perishes In Auto Crash At Baton Rouge

BATON ROUGE, Nov. 9 (AP)—A 19-year-old girl was killed and her fiance critically injured early today in a headon collision on U.S 190, three miles east of the Airline Highway traffic circle.

State police identified her as Miss Fay McIntyre of Amite and said Andrew Olah, 22, Albany, was in critical condition at Baton Rouge General Hospital.

They said the driver of the other car, Armond R. Martin, 17, Denham Springs, was not seriously injured.

The auto carrying Olah and Miss McIntyre—a small foreign car—was headed toward Baton Rouge when the accident occurred troopers said, adding that evidence at the scene indicated the pair were riding in the wrong lane.

Troopers said the small car was thrown some 30 feet, rolled over several times and came to rest upright. The accident occured about 1:30 a.m.

Sample Want Ads

This is a 2-line ad, 10 words. You can buy 39,380 of these each day for 7 days for $2.66, 4 days $1.76, 1 day $.70.

BY OWNER. One-room cabin to be moved. Call 0-0000.

This is a 3-line ad, 15 words. You can buy 39,380 of these [illegible] 99, 4 days $2.64, 1 day $1.05.

1955 FORD 4-door. Radio, heater, seat covers and back-up lights Like new Call 0-0000.

This is a 4-line ad, 20 words. You can buy 39,380 of these each day for 7 days for $5.32, 4 days $3.52, 1 day $1.40.

3-BEDROOM home, completely modern. Attic fan. One block from grade school. Accept one child. By appointment only. Owner. Ph. 0-0000.

All Ads have cancellation privileges. Charge will be only for the number of days ad appears. In event of error the NEWS-STAR—WORLD is responsible for only one incorrect insertion.

Card of Thanks and In Memoriam $2.00 Per Inch

CASH DISCOUNT IF PLACED AT WANT AD COUNTER

WANT AD DEPARTMENT NEWS-STAR—WORLD

PHONE FA 2-5161

(79) Legal Notices

NOTICE OF STOCKHOLDERS MEETING

Notice is hereby given that a special meeting of the stockholders of The Ouachita Security Life Insurance Company will be held in the office of the company, 2400 Louisville Avenue, Monroe, Louisiana, at 7:30 o'clock P.M., Monday, November 25 1957, for the following purposes

To ratify a resolution of the Board of Directors adopted September 23, 1957 increasing the capital stock of the company

To fix a new date for the annual meeting of stockholders.

To elect one additional Director

To amend the Articles of Incorporation relative to salaries, what constitues a quorum and the right to do business in other states.

To transact such other business as may properly come before the meeting.

This 17th day of October, 1957

NICK MANTROZOS, President.
SYBIL MANTROZOS, Secretary.

Monroe, La

October 21, 22, 23, 24, 25, 26 27, 28, 29, 30 and 31, 1957

November 1, 2, 3, 4, 5, 6, 7, 8 9, 10, 11, 12, 13, 14, 15, 16, 17, 18, and 19, 1957

SUBSCRIPTION RATE

	World Daily	Combination Sun Daily-Sun	News-Star Daily
(By Carrier)			
Week	.30	.56	.35
Month	1.40	2.40	1.40
3 Months	4.20	7.20	4.20
6 Months	8.40	14.40	8.40
Year	16.80	28.80	16.80
(By Mail)			
Month	1.40	2.40	1.40
3 Months	4.20	7.20	4.20
6 Months	8.40	14.40	8.40

ANNOUNCEMENTS

Westmorland Sterling
CHINA AND CRYSTAL
FA 3-3176 or write 111 So. 3rd

Photo Christmas Cards 50 For $7.50
BOB SALE STUDIO
Have Camera, WILL TRAVEL
1513 South 2nd Dial FA 2-3425

IF YOU DRINK that's your business, if you want to quit, that's our business. Write us Alcoholics Anonymous, P. O. Box 309, Monroe, La. Ph. FA 3-6760.

FREE removal of dead stock in 20 mile radius. Sell us your fat meat trimmings and leaves. West Monroe Rendering Co Ph. FA 2-1987 or FA 2-2808.

(2) Card of Thanks

WE WISH to extend our heartfelt thanks and appreciation for the acts of kindness, messages of sympathy, and beautiful floral offerings received during our recent bereavement in the loss of our beloved Mother, Mrs. Rosa Parks. WE WANT to thank the Rev. Anders, Rev. Brown, Rev. Winenger and especially Rev. Roach and church. Dr. Raphael and nurses at the St. Francis Hospital, also all our friends and neighbors. All have our everlasting gratitude.

FRANK PARKS AND CHILDREN.

(6) Personal

ALTERATION, drapes and sewing done. Reasonable. FA 5-1534.

WILL give complete sewing course, $10, Mrs. Kimball 215 Circle Dr., W.M. FA 3-1032.

SEWING, alterations, button holes, belts made, buttons covered. FA 3-9187, FA 3-5401.

BE KIND TO YOUR FACE
LEARN corrective skin care. Dial FA 2-7032 and ask Albert for FREE New Fashion Make-up.

SEWING all kind, draperies, slip covers 217 S McGuire, FA 2-4370.

CHILD care $1 day with nap $1.25 without 25c hr. 704 Pine. W.M FA 5-3613.

(7) Lost And Found

STRAYED, white face steer, 400 lbs. vicinity Wellerman Rd. FA 3-3102, FA 3-4239.

LOST: German Shepherd, black with tan markings, scarred nose; family pet; answers to "Kim." FA 3-1860. Reward.

FOUND: One bundle of laundry. Identify and claim. Dial FA 5-2689.

ANNOUNCEMENTS

(7) Lost And Found

STRAYED from 3307 Richmond Sat., young bobtail fox terrier, white and black with chain lease. FA 2-7597 evenings.

FOUND: While hunting, important papers, insurance, car title and tax papers. Claim at News-Star—World.

FOUND: Peace and privacy since I purchased an ALLIED CHAIN LINK FENCE! No money down, free estimates. Ph. FA 3-6000.

FREE WANT AD
AS A PUBLIC service to its readers the NEWS-STAR - WORLD will publish all "FOUND" ads up to three times FREE for three days if you find keys, pets, etc., call FA 2-5161 and place a 'FOUND' ad at no cost to you.

AUTOMOTIVE

(8) Automobile Agencies

VOLKSWAGEN
Coleman-Edwards Motors, Inc.
120 Hall, Parts, Service FA 5-4683

VAN TROW Olds-Cadillac
Authorized Sales Service
1204 Louisville Ave Phone FA 3-3806

COLEMAN PONTIAC, INC.
Your Authorized Pontiac Dealer
1909 Louisville Ave. Dial FA 5-3856

Brown-Rivers-Scogin, Inc.
YOUR FORD DEALER
1201 Louisville Ave. Dial FA 2-2681

Save An Extra $100
WOULD you drive out to 2220 Louisville Ave. to save $100.00 or more on that new car? Then come out!
MONROE AUTO MART
Authorized Dodge Plymouth Dealers
2220 Louisville Ave. Dial FA 5-3157

OLCOTT MOTORS, INC.
Your Chrysler Plymouth DEALER
211 N. 2nd St. Phone FA 2-3188

(9) Automobiles For Sale

NOTHING DOWN
1952 CHEVROLET, deluxe, 4 door sedan, radio, heater, power glide, white tires, tu-tone paint, exceptionally clean, nothing down $31 mo.
FA 2-7877

1949 FORD
V-8 4-DOOR. Radio, heater, white tires, black finish. Clean.
$195
CALL DONALD DUFFEY
JACKSON MOTORS
Cr. N. 3rd & Breard Dial FA 3-5589

See The New '58 RAMBLER in Our Showroom Now.
BOYCE MOTORS
200 Hall St. Dial FA 3-5910 or FA 2-2631

1954 FORD Crestline Victoria 2-door, 2 tone Fully equipped Take up notes. See at 110 Keller Ave. W. M after 3 p.m.

For The Best in Used Cars
LEE MOTOR SALES
Next to Ouachita Bank. W.M. FA 3-0437

WILL TRADE
1956 PONTIAC 4-door sedan Star Chief. Hydramatic, directional signals, windshield washers, white wall tires, radio, heater, 2 tone paint. Very low mileage. Will trade for older model car. See at 517 Travis St. W.M. after 6 p.m. or Saturday afternoon and Sunday.

1952 FORD
V-8 VICTORIA. Radio, heater, white tires automatic transmission, tutone paint, sunvisor. See this one for only
$595
CALL DONALD DUFFEY
JACKSON MOTORS
Cr. N. 3rd & Breard Dial FA 3-5589

No Money Down — Just An Honest Face
2 Locations to Serve You!
311 N. 4th St. 2914 DeSiard
A-1 AUTO SALES PH FA 3-1478

Late Model Cars Furnished To Responsible Persons To Drive To CALIFORNIA
Post Motor Company
Ruston, La. Ph. ALpine 5-1177

1956 FORD Convertible. Assume payments. FA 3-9295

1955 BUICK Special. Power steering, brakes $300 down FA 3-3580, FA 3-6387.

BATTERIES
$6.45 Up Ex.
FULLY GUARANTEED
SOUTHERN BATTERY SALES
N. 6th & Olive St Ph. FA 3-1528

1949 CHEVROLET ½ ton ... $295.
1949 BUICK Dynaflow .. $145
SQUARE DEAL MOTORS
Winnsboro Rd. Ph. FA 3-9677

1950 MERCURY
2-DOOR. Radio, heater, good tires. Extra clean!
$295
CALL DONALD DUFFEY
JACKSON MOTORS
Cr. N. 3rd & Breard Dial FA 3-5589

1956 FORD V - 8 Fairlane Sunliner Convertible. Ford-O-Matic, power steering, radio, heater, turn signals, 2-tone paint, white side wall tires, and wheel disc. 13,000 actual miles. Almost like new. $1795.
Steele Edsel Motors, Inc.
1203 Louisville Ave. Dial FA 3-3612

SMALL DOWN PAYMENT
1953 CADILLAC, 4 door, power brakes, power steering, Air Conditioned $1295.
LOUISVILLE MOTORS
19th & Louisville Ph. FA 5-4515

SEVERAL Nice Models No Money Dwn.
IMPERIAL MOTORS
2412 DeSiard FA 5-1641

BY OWNER: 1957 Chevrolet 210. Assume notes. FA 2-6582 after 5 p.m.

1955 OLDS 98; 4 door, blue and white tutone, air conditioned. Cleanest car in town. $250 and assume notes. Call FA 5-3592 for appointment.

ONE OWNER 1944 Ford Mainline, 4 door, 22,000 actual miles. Ecellent condition. NO 5-2002. V. J. Franklin, Fairbanks.

1952 BUICK, 2 door, white wall tires, standard shift. $300 SPECIAL
TERRY'S USED CARS
2628 DeSiard St. Dial FA 3-3504

2-1952 CHEVROLETS
4 - DOORS. Radio, heater, seat covers. Your Choice
$445
MILLER'S
The Best In Used Cars
511 Cypress, W. M. Dial FA 3-4210

1952 DESOTO 2 door, automatic transmission, nothing down. $36 month.
Lou Craig's Auto Sales
No. 2nd & Louisville Ph. FA 3-5069

MILNER-FULLER
SPECIALIZED SERVICE Mechanical Body & Paint Lubrication, Simonizing, Electrical System, 24 Hr. Wrecking Service.
212 Walnut St. Phone FA 3-3471

CLASSIFIED DISPLAY

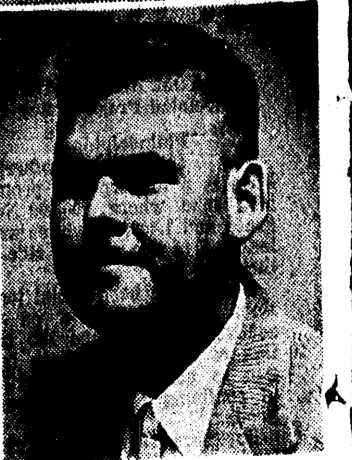

JIM EWING

Is At It Again . . . Says He's Going To Sell 20 NEW 1958 CHEVROLETS Regardless Of Profits! He Will Too . . . Make Him Prove It.

RYAN-POLK CHEVROLET

HI Value

HEAVY DUTY TRUCK TRACTORS

(5) 1955 R D "195" INTERNATIONAL TRUCK TRACTORS

157" Wheel Base With JBS 600 Cummins Engines. Heavy Duty Transmissions and 2-speed Rear Axles. New 10:00x20, 12 ply tires Front and Rear. Heavy Duty Grille Guards. New paint. Completely Chacked, Reconditioned and READY TO GO! THESE ARE REAL BARGAINS AT . . .

$3975. Ea.

LARGEST SELECTION OF USED TRUCKS IN MONROE. ALL MAKES AND SIZES. WE TRADE!

Scott Truck & Tractor

720 DeSiard St. Dial FA 2-4432

Charlie Lett

Liability Insurance
6 Months Policy
$18.50

NEW CAR BUYERS

Did you know you can insure your car with the agent of your choice? Call us and let us show you how much you can save with our dividend insurance — AND your car notes will be considerably less.

If You Can't Get Insurance Elsewhere, See Us!

School Age Drivers—we will insure your car even if you are underage. Our company will also insure anyone whose liability insurance has been cancelled or whose driver's license has been revoked. Policies issued in Monroe same day applied for. TERMS.

CALL US FOR ANY INSURANCE NEED
Auto, Home, Furniture, Etc.

CHARLIE LETT
INSURANCE—REAL ESTATE
A home owned agency—a call is all that's needed for coverage. FA 5-4651
Write 3010 Cypress, West Monroe

Trucks—Trucks—Trucks

1954 Chevrolet 2 ton tractor. New engine, saddle tank, 5th wheel, air brakes, brake connections ..$1495

1953 F-6 Ford. 2 speed axle. One owner. Runs and looks like new $1095

1950 G.M.C. ½ ton. Long wheel base. Completely rebuilt .... $ 595

1950 G.M.C. ½ ton. Ready to go! .... $ 395

1950 Model Jeep ½ ton pick-up .... $ 395

1949 Chevrolet ½ ton with stake bed. As is ...... $ 495
Single Axle Pole Trailer. Air brakes, 1100x20 tires $ 495

ADAIR G. M. C.

Open Sunday Afternoon

3005 Louisville Ave. Dial FA 3-4435

BIRTHS

The following births were reported by local hospitals last week.

ST. FRANCIS HOSPITAL

Mr. and Mrs. L. J. Purvis, Monroe, a boy, David Jay, Nov. 2.

Mr. and Mrs. K. W. Smith of Monroe, a girl, Jorenda Inez, Nov. 4.

Mr. and Mrs. J. A. Humphries, of Winnsboro, a boy, John Taylor, Nov. 4.

Mr. and Mrs. Cleston Thomas of West Monroe, a girl, Jerrie Lynette, Nov. 4.

Mr. and Mrs. R. E. Dumas of Monroe, a boy, Terry Lane, Nov. 4.

Mr. and Mrs. R. N. Batten of Monroe, a boy, David Thomas, Nov. 4.

Mr. and Mrs. P. W. Moses of West Monroe, a boy, Timothy Lane, Nov. 3.

Mr. and Mrs. L. W. Kean of Monroe, a girl, Mary Lynn, Nov. 1

Mr. and Mrs. V. H. Smith of West Monroe, a boy, Joseph, Nov. 2.

Mr. and Mrs. H. M. Bryan of West Monroe, a girl, born Nov. 2.

Mr. and Mrs. F. E. Sandiford of Monroe, a girl Sara Ann, Nov. 2.

Mr. and Mrs. W. G. Swillie of West Monroe, a boy, Ralph Eugene, Nov. 3.

Mr. and Mrs. D. V. Tyler of Monroe, a boy, Dewey Van, Jr., Nov. 3.

Mr. and Mrs. D. C. Wilbanks of West Monroe, a girl, Cathy Anne, Nov. 2.

Mr. and Mrs. W. B. Humble, of West Monroe, a boy, Fred Lynn, Nov. 2.

Mr. and Mrs. D. E. Norred of West Monroe, a boy, David Edgar, Nov. 1.

Mr. and Mrs. A. M. Racer of Monroe, a girl, Sandra Dianne, Nov. 2.

Mr. and Mrs. W. S. Buckley of Monroe, a girl, Ruth Ellen, Nov. 5

Mr. and Mrs. H. T. Scott of Monroe, a girl, Melanie April.

Mr. and Mrs. Ferrell Earl of Sterlington, a boy, Richard David, Nov. 6.

Mr. and Mrs. G. E. Fried, of Monroe, a boy, James Timothy, Nov. 4.

Mr. and Mrs. J. W. Freeman of West Monroe, a girl, Carrie Marie, Nov. 6.

COLORED

Alvin and Florida Merritt of Monroe, a boy, Danny Lawrence, Nov. 3.

Morris and Louvenia Berry of Winnsboro, a girl, Senette Marie, Nov. 1.

Charles and Margaret Simmons of Grambling, a girl, Lyn Michele, Nov. 2.

WRIGHT BENDEL CLINIC

Mr. and Mrs. W. H. McMurry of West Monroe, a girl, Rebecca Mae, Nov. 4.

Mr. and Mrs. C. M. Castle of Monroe, a girl, Judy Arlene, Nov. 6.

E. A. CONWAY MEMORIAL

White

Mr. and Mrs. W. L. Mitchell, of Columbia, a girl, Sherry Marie, Oct. 25.

Mr. and Mrs. Wilford Primm, of Monroe, a boy, Denny Ray, Oct. 26.

Mr. and Mrs. Robert Hatten, of Herbert, a girl, Cathy Pauline, Oct. 27.

Mr. and Mrs. Curtis Ivery, of West Monroe, a boy, Kenneth Dale, Oct. 28.

Mr. and Mrs. Elise Nordon, of West Monroe, a girl, Emma Jean, Oct. 28.

Mr. and Mrs. Elbert Harris, of Warden, a boy, Joseph Gene, Oct. 29.

Mr. and Mrs. Cecil Howard, of West Monroe, a boy, Edward Frank, Oct. 30.

Mr. and Mrs. George Ledford, of Jones, a boy, Kenneth George, Oct. 30.

Mr. and Mrs. Steve Barton, of Oak Grove, a girl, Patsy, Oct. 30.

Mr. and Mrs. Willie Mae Sikes, of Monroe, a girl, Faye Elaine, Nov. 6.

Mr. and Mrs. Charles, Richmond, of Columbia, a boy, Micheal Henry, Nov. 1.

Mr. and Mrs. Ruben Kenly, of Rayville, a girl, Penny Marsheela, Nov. 4.

Mr. and Mrs. James Knighten, of W. Monroe, a boy, Todd Micheal, Nov. 4.

Mr. and Mrs. Bennie Parker, of Sicily Island, a girl, Rosie Lee, Nov. 5.

Mr. and Mrs. Herbetr May, of Clarks, a girl, Linda Jean, Nov. 7.

Mr. and Mrs. Eston Moody of Calhoun, a boy, Edward John Nov. 7.

Mr. and Mrs. William Bailey, of Kilbourne, a boy, William Larence, Nov. 8.

Mr. and Mrs. Virgil Gross, of Pioneer, a girl, Bettie Louise, Nov. 8.

Mr. and Mrs. Clifton Brownell, of Winnsboro, a girl, Sylvia, Nov. 8.

Mr. and Mrs. Pervis Raley, of Jones, a boy, Donnie Lynn, Nov. 8.

Colored

S. L. and Ethel Moore, of Winnsboro, a boy, Willie DeWayne, Oct. 25.

Henry and Eva Mae Holly, of Farmerville, a boy, David Eugene, Oct. 25.

Henry and Mary Elzy, of Winnsboro, a boy, Daniel Edwin, Oct. 25.

Elmore and Aline Murphy, of Alto, a boy, Roy Gene, Oct. 26.

Robert and Lucille Thomas, of West Monroe, a boy, Robin, Oct. 26.

Sam and Lizzie Manning, of West Monroe, a girl, DeWanna Sue, Oct. 26.

Myles and Virsie Dunn, of Bastrop, a boy, Micheal Tyrone, Oct. 26.

Alfred and Mary Lee Pleasant, of Winnsboro, a boy, Alfred Jr., Oct. 26.

Thadies and Sarah Jane Benton, of Farmerville, a boy, Fredrick, Oct. 26.

Harvey and Irene Fletcher, of Mangham, a girl, Ophelia, Oct. 25.

Clark and Evie Daniel, of Sicily Island, a boy, Clark Jr. Oct. 26.

William and Beatrice Foster, of Bonita, a boy, Joe Edd, Oct. 26.

Lindsey and Sarah Lee Grover, of Delhi, a girl, Jeanie Eliabeth, Oct. 27.

Lenard and Zudie Meredith, of Columbia, a girl, Lynda Carol, Oct. 27.

Elish and Lelia Mae Reed, of Monroe, a girl, Lisa Ann, Oct. 27

Frank and Shirley Mae Reese, of Oak Ridge, a girl, Verlean, Oct. 27.

Tom and Katie Cox, of Warden, a boy, Kenneth Jerome, Oct. 27.

Sylvester and Claudine Hatter, of Farmerville, a boy, Anthony Louis, Oct. 27.

Henry and Carolyn Jean Johnson, of Monroe, a girl, Terry Lynn, Oct. 28.

John and Gladys Mathis, of Monroe, a girl, Linda Faye, Oct. 28.

Percy and Lorene Gill, of Monroe, a boy, Merherdis, Oct. 29.

J. C. and Rosie McGure, of Bernice, a girl, Kathy Ann, Oct. 29.

Willie and Floy Dean Page, of Farmerville, a girl, Janis, Oct. 29.

O. C. and Zella Mae Bradley, of Monroe, a girl, Sharon Kay, Oct. 29.

Clinton and Izetta Davis of Monroe, a girl, Margie Marie, Oct. 30.

John and Katie Smith of Monroe, a girl, Janis Louise, Nov. 1.

Tebo and Amy Owens, of Winnsboro, a girl, Dorothy Bell, Nov. 1.

Louis and Beatrice Grigsby of Farmerville, a boy, Otis Wayne, Nov. 1.

Wilbert and Bertha Kennedy, of Bastrop, a boy, Bruce Wayne, Nov. 1.

Jim and Essie Bolton, a girl, Clara Ann, Nov. 1.

Ezell and Essie Gaines, of Epps, a boy, Richard Earl, Nov. 2.

Earl and Dixie Mae Lavander of Monroe, a boy, Earl Donell, Nov. 2.

Brewster and Dora Mae Collins, of Monroe, a girl, Sherry Lynn, Nov. 3.

Bill and Sally Pearl Easter, of W. Monroe, a girl, Brenda Kay, Nov. 3.

K. C. and Mary Eliza McKinney, of Rayville, a boy, Johnnie Ray, Nov. 3.

Henry and Theresa Taylor, of Monroe, a boy, Lary Donell, Nov. 3.

Robert and Murlean Coleman, of Tallulah, a girl, Loretta, Nov. 3.

McHenry and Doris Jackson, of Monroe, a boy, McHenry Jr., Nov. 4.

Sherman and Lula Mae Dobbins of Chatham, a girl, Patricia Ann, Nov. 4.

Eddie and Alice Chatman, of Monroe, a boy Bobby Ray, Nov. 4.

Francis and Willie Mae Head, of Monroe, a boy, James Thomas, Nov. 4.

Mose and Mary Johnson, of Bastrop, a boy, Mose Jr. Nov. 5.

David and Colleen Edwards, of Monroe, a boy, David Jr. Nov. 5.

Joseph and Julia Alexander, of Tallulah, a girl, Alice Faye, Nov. 5.

William and Winnie Robinson, of Monroe, a girl, Sandra Ray, Nov. 5.

Columbus and Annie Lee Gray, of Monroe, a boy, Cordell, Nov. 5.

Jobbie and Lenora Hollan Jr. of Monroe, a girl, Celestine, Nov. 5.

Johnny and Earnestine Brown, of Tallulah, a girl, Christella Kay, Nov. 6.

Prince and Maggie Davis, of W. Monroe, a boy, Issac, Nov. 6.

Jesse and Minnie Pearl Waters, of Rayville, a girl, Eloise, Nov. 7.

Willie and Carrie Dean, Alexander, of Monroe, a girl, Brenda, Nov. 7.

Leon and Mary Bell Harris, of Delhi, a boy, Calvin Gene, Nov. 7.

Alfred and Eva Mae Green, of Mr Rouge, a boy, Joe Lee, Nov. 8.

Andrew and Ever Ree Morgan, of Oakland, a boy, Eugene, Nov. 8.

HEADS FUTURE FARMERS—Elected yesterday to lead Future Farmers of America in this area of the state are, reading from the left in front row: Larry Riley, Winnsboro, parliamentarian and sentinel; Jimmy Turner, Oak Grove, reporter; Joe Newman, Delhi, president; Harold Snowden, West Monroe, secretary. Back row includes Billy Dakin, Ruston, treasurer; Roger Miller, Baskin, vice-president, and Jack Harper, Ruston, area adviser. (Staff photo by Bill Coleman)

NAMES OFFICERS

FFA Group Hears Speaker At College

Leadership opportunities for Future Farmers of America are unlimited, Jimmy Dillon of Bastrop told yesterday's conference of Area II FFA which was held at Northeast State.

Representatives from 38 chapters of the FFA heard the speaker at a convocation preceding sessions devoted to leadership where specialists in the Twin Cities addressed groups according to various offices held by Future Farmers.

Bill Lambert, state president of FFA, was chairman of the conference where Joe Newman of Delhi was elected president of the Northeast Louisiana area.

Other officers chosen by popular vote included Roger Miller of Baskin, vice president; Harold Snowden, West Monroe, secretary; Billy Dakin, Ruston, treasurer; Jimmy Turner, Oak Grove, reporter, and Larry Riley, Winnsboro, parliamentarian and sentinel Jack Harper of Ruston is area adviser.

Dillon, former national president of the organization, declared, "Intensified training given your group offers greater leadership opportunity than any other youth group in this country." This training is not limited to farmers. It is needed for all professions and occupations," he said.

'Write Own Ticket'

"Future Farmers who take advantage of leadership opportunities may "write their own ticket" in any field they choose to enter, the speaker declared.

Dillon, manager of the Bastrop Association of Commerce and Industry, continued, "The type of leadership training which is offered Future Farmers is needed by industry and organizations of all kinds." This training for good citizenship is a "must" for leaders of tomorrow, the speaker continued.

He said that leadership qualities which the FFA fosters are revealed in the national organization's motto: "Learning to do; doing to learn; learning to live; living to serve."

Head Groups

Leadership conference groups were headed by local specialists, including presidents and vice presidents, A. B. Clarkson, Louisiana Power and Light Company, West Monroe; treasurers, Grayson Guthrie, Central Savings Bank and Trust Company, Monroe; secretaries, Jim Williams, Monroe Chamber of Commerce; reporter Bill Coleman, News-Star—World Publishing Corporation, Monroe, and teachers, F. H. Holdeman, assistant professor of agriculture at Northeast.

Dean William M. Smith of the college here welcomed the conference, and L. L. Price, head of Northeast's agricultural and home economics department, presented the guests. Dan Sampson, Nevil High School senior, played a vibra harp solo.

Chapters represented at yesterday's conference included: Grayson, Block - Jonesville, Sicily Island, Monterey, Lake Providence Monticello, Baskin, Central, Fort Necessity, Gilbert, Ogden, Winnsboro, Eros, Weston, Jena, LaSalle, Choudrant, Dubach, Ruston, Bonita, Mer Rouge.

Oak Ridge, Calhoun, Ouachita Parish High School, West Monroe, Delhi, Mangham, Rayville, Start Bernice, Linville, Marion, Spearsville, Epps, Forest, Kilbourne, Oak Grove, Pioneer.

FOR 10 YEARS

U.S. Bombarding Moon With Energy

WASHINGTON, Nov. 9 (UP)—The United States has been bombarding the moon for more than a decade — with packets of energy.

No one has said yet that this gives the United States territorial rights to the moon such as might be claimed by the first nation to hit it with a rocket.

"But we do claim," a naval research scientist told the United Press, "that the moon is a fairly high class radio relay station of both military and commercial value."

And, he added, moon research also has established the "perfect feasibility" of sending radio "commands" to rocket craft in lunar space and of receiving radio reports from them.

Bounce Radio Pulses

The United States in 1946 became the first nation to bounce radio pulses off the moon. The British, Canadians and Australians have done it since. Moon - radio experts here have no evidence that Russia has yet undertaken such research.

The most recent and prsumably most productive work on the U.S. "moon circuit" is a military secret. Also secret is the moon's military significance as a radio relay station. But it can safely be assumed that:

—Broadcasts via the moon would be much harder for an enemy to jam than ordinary high frequency radio communications. It would take a vast amount of power and much larger equipment to jam the moon circuit a radio expert said.

—Even if nuclear war smashed up existing microwave relay stations, it still would be possible to communicate between any two points on earth via the moon. It makes no difference how far apart the earth stations are.

—In any case, it is now possible to leap-frog the vast Communist areas of the world where the free nations have no relay stations.

It also has been established that the moon could be used as a relay station for commercial voice and teletype communications.

It could be used to relay what might be called "slow TV." But, a scientist said, it would not be effective for relaying the kind of fast television — 30 images per second — that now comes into American homes.

Whether the military already is using the moon as a relay station has not been publicly disclosed. But not long ago the moon served the practical purpose of helping to test the minitrack system set up by the United States to observe earth satellites by radio.

The Army Signal Corps at Fort Monmouth, N. J., early this year fired pulses at the moon with its giant radar transmitter nicknamed Diana.

These signals then were picked up by the naval research laboratory's minitrack station at Blossom Point, Md. The Navy said this system could be used also to test tracking stations set up by amateurs in various parts of the world.

It was the Signal Corps which first bounced radar pulses off the moon in 1946 and got back their reflections in 2½ seconds. Radio energy travels at the speed of light about 186,300 miles a second, and the signal corps experiments provided a means of measuring the distance to the moon with new precision.

Pilot Spots Flying Object At Lafayette

LAFAYETTE, La., Nov. 9 (UP)—A veteran eastern airlines pilot said today he saw a "big silvery and rounded" flying object as he prepared for takeoff at the Lafayette airport.

The pilot, Truman Giles, 33, Miami, Fla., said the unidentified object was also seen by his copilot, James E. Hall, 30, Bartlesville, Okla., and the plane stewardess, Jean Mayo, Jonesboro, Ark.

Eastern's operations agent, Jay Dugas of Lafayette, said he also saw the "bright object."

The plane was on a Houston, Tex, to New Orleans flight and had landed for a few minutes at Lafayette.

Giles, who has 16 years flying experience, said he was in the cockpit ready to taxi for a takeoff when he saw a "great big silvery, shiny, rounded object."

"It looked like it was a fairly good distance away," he said in New Orleans. "I saw it for three full minutes and it didn't move. Finally I mentioned it to my copilot and the others. They all saw it."

"It was just sort of a glow," Dugas said. "It's pretty hard to describe. It was right above a cloud formation and seemed to be stationary. I don't know how to describe it. The cloud formation seemed to cover it up. We lost sight of it a few minutes and then it came back."

Not Ballon

Two other Eastern employes, Alvin Grant and Harold St. Cyr, watched with them about 10 minutes after Giles left, Dugas said.

"I don't think it would be an observation balloon or an aircraft. If it had been a plane it seems it would have been moving," he said.

About 35 miles south of Lafayette in Loreauville two residents last night reported seeing a "golden flame" bouncing around near homes. Emmittee Deautreauve, high school janitor, and his neighbors Mrs. A. J. Broussard, said their phone rang and electricity was cut off when the flame appeared.

HE GOT AWAY

SYRACUSE, N. Y.—(UP)—Policeman Thomas Stassi and John Bozzutto reported they stopped and questioned and then released a "suspicious" motorist. About 15 minutes later the police radio flashed a report that the man had robbed a service station, minutes after the officers questioned him.

Houston U. Cops Forensic Tournament

RUSTON, La. (Special) —Forensic students of the University of Houston scored 61 points to win the sweepstakes trophy in a four state tournament concluded at Louisiana Tech yesterday.

Student speakers from 11 colcolleges and universities participated in the two-day meeting.

Southwestern Louisiana Institute was representative to a second place with 55 points, and Louisiana College was third with 40 points.

Houston and SLI ranked first and second in the tourney held here last year.

Dr. R. L. Ropp, president of Tech, presented trophies to the winners. The tournament, sixth annual meet of its kind at Tech, was under the direction of Dr. Paul Pennington, Miss Wilma Baugh and Edward Luck of the speech faculty.

Results of the debating contest were, junior mens, Southwestern first; Louisiana Tech and Milsaps College tied for second; no third place. Womens, two Southwestern teams tied for first, no second place, Houston third.

Senior mens, Houston first, Louisiana College second, Louisiana Tech third. mens extemporaneous superior, George Sanchey, Louisiana State University; excellent, Allen Bierbaum, Louisiana Tech, good, David DuBose, Houston; Paul Bergeron, Louisiana College, Welborn Rives, Milsaps.

Womens extemporaneous, superior, Mary Ann Gorton, Louisiana Tech; excellent, Junanne Head, Houston; Jan Deauboef, Louisiana College, good.

Southwestern mens poetry, superior, Phip Yazbeck, southwestern, excellent, James Lyon, Louisiana Tech; good, Jack Terry, Houston.

Womens poetry superior, Virginia Russell, Louisiana Tech; excellent, Elnor Silberg, Houston; Jane Hair, Louisiana College, good.

Southwestern mens oratory reading, superior, Juanne Head, Houston; excellent, Annette Loewer, Louisiana College; good, Garry D. Ebellvue, Southwestern.

Mens radio, excellent, Richard Morgan, Northwestern State College; John Mitchell, Louisiana Tech, good.

College womens radio, superior; Betty Weingart, Louisiana Tech, excellent, Garry D. Ebellvue, Southwestern; Merle Bernstein, Houston and Barbara Meyer, Lamar Tech, good.

Fire Destroys Barn And Hay

Fire of undetermined origin destroyed a barn and 300 bales of hay yesterday afternoon near Bosco.

Firemen from Engine Companies 104 and 111 received the alarm at 12:35 p.m., and sped to the barn, owned by P. A. Leonard. The entire structure was caved in and burning furiously when they arrived minutes later, and their efforts were confined to preventing the spread of the flames.

The contents of the barn were not injured, but the building was covered by insurance. The Leonard home, some distance away from the burning structure, escaped damage, and no injuries resulted from the blaze.

At 4:15 p.m., Engine company 103 was dispatched to 106½ North 11 street for a car fire. The fire was extinguished rapidly, and firemen returned to their station at 4:24 p.m.

FOR THE BIRDS

ITHACA, N. Y. —(UP)—The Board of Public Works, asked by Cornell University Prof. P.P. Kellogg to open Stewart Park in the morning hours for birdwatchers, said it would consider the matter. The board shut the park to the public during the night and early morning hours because of recent vandalism. The professor said, "Naturalists are not vandals."

Girl Perishes In Auto Crash At Baton Rouge

BATON ROUGE, Nov. 9 (AP)—A 19-year-old girl was killed and her fiance critically injured early today in a headon collision on U.S 190, three miles east of the Airline Highway traffic circle.

State police identified her as Miss Fay McIntyre of Amite and said Andrew Olah, 22, Albany, was in critical condition at Baton Rouge General Hospital.

They said the driver of the other car, Armond R. Martin, 17, Denham Springs, was not seriously injured.

The auto carrying Olah and Miss McIntyre—a small foreign car—was headed toward Baton Rouge when the accident occurred troopers said, adding that evidence at the scene indicated the pair were riding in the wrong lane.

Troopers said the small car was thrown some 30 feet, rolled over several times and came to rest upright. The accident occured about 1:30 a.m.

Sample Want Ads

This is a 2-line ad, 10 words. You can buy 39,380 of these each day for 7 days for $2.66, 4 days $1.76, 1 day $.70.

BY OWNER. One-room cabin to be moved. Call 0-0000.

This is a 3-line ad, 15 words. You can buy 39,380 of these [illegible] 7 d[illegible] 99, 4 days $2.64, 1 day $1.05.

1955 FORD 4-door. Radio, heater, seat covers and back-up lights Like new Call 0-0000.

This is a 4-line ad, 20 words. You can buy 39,380 of these each day for 7 days for $5.32, 4 days $3.52, 1 day $1.40.

3-BEDROOM home, completely modern. Attic fan. One block from grade school. Accept one child. By appointment only. Owner. Ph. 0-0000.

All Ads have cancellation privileges. Charge will be only for the number of days ad appears. In event of error the NEWS-STAR—WORLD is responsible for only one incorrect insertion.

Card of Thanks and In Memoriam $2.00 Per Inch

CASH DISCOUNT IF PLACED AT WANT AD COUNTER

WANT AD DEPARTMENT NEWS-STAR-WORLD PHONE FA 2-5161

(79) Legal Notices

NOTICE OF STOCKHOLDERS MEETING

Notice is hereby given that a special meeting of the stockholders of The Ouachita Security Life Insurance Company will be held in the office of the company, 2400 Louisville Avenue, Monroe, Louisiana, at 7:30 o'clock P.M., Monday, November 25 1957, for the following purposes:

To ratify a resolution of the Board of Directors adopted September 23, 1957 increasing the capital stock of the company

To fix a new date for the annual meeting of stockholders.

To elect one additional Director

To amend the Articles of Incorporation relative to salaries, what constitues a quorum and the right to do business in other states

To transact such other business as may properly come before the meeting.

This 17th day of October, 1957.

NICK MANTROZOS, President.
SYBIL MANTROZOS, Secretary.

Monroe, La
October 21, 22, 23, 24, 25, 26 27, 28, 29, 30 and 31, 1957
November 1, 2, 3, 4, 5, 6, 7, 8 9, 10, 11, 12, 13, 14, 15, 16, 17, 18, and 19, 1957

SUBSCRIPTION RATE

	World Daily	Combination Sun	Daily-Sun	News-Star Daily
(By Carrier)				
Week	.30		.56	.35
Month	1.40		2.40	1.40
3 Months	4.20		7.20	4.20
6 Months	8.40		14.40	8.40
Year	16.80		28.80	16.80
(By Mail)				
Month	1.40		2.40	1.40
3 Months	4.20		7.20	4.20
6 Months	8.40		14.40	8.40

ANNOUNCEMENTS

Westmorland Sterling CHINA AND CRYSTAL FA 3-3176 or write 111 So. 3rd

Photo Christmas Cards 50 For $7.50 BOB SALE STUDIO Have Camera. WILL TRAVEL 1513 South 2nd Dial FA 2-3425

IF YOU DRINK that's your business, if you want to quit, that's our business. Write us Alcoholics Anonymous, P. O. Box 309, Monroe, La. Ph. FA 3-6760.

FREE removal of dead stock in 20 mile radius. Sell us your fat meat trimmings and leaves. West Monroe Rendering Co Ph. FA 2-1987 or FA 2-2808.

(2) Card of Thanks

WE WISH to extend our heartfelt thanks and appreciation for the acts of kindness, messages of sympathy, and beautiful floral offerings received during our recent bereavement in the loss of our beloved Mother, Mrs. Rosa Parks. WE WANT to thank the Rev. Anders, Rev. Brown, Rev. Winenger and especially Rev. Roach and church. Dr. Raphael and nurses at the St. Francis Hospital, also all our friends and neighbors. All have our everlasting gratitude.
FRANK PARKS AND CHILDREN.

(6) Personal

ALTERATION, drapes and sewing done. Reasonable. FA 5-1534.

WILL give complete sewing course, $10. Mrs. Kimball 215 Circle Dr., W.M. FA 3-1032.

SEWING, alterations, button holes, belts made, buttons covered. FA 3-9187, FA 3-5401.

BE KIND TO YOUR FACE LEARN corrective skin care. Dial FA 2-7032 and ask Albert for FREE New Fashion Make-up.

SEWING all kind draperies, slip covers 217 S McGuire, FA 2-4370.

CHILD care $1 day with nap $1.25 without 25c hr. 704 Pine. W.M FA 5-3613.

(7) Lost And Found

STRAYED, white face steer, 400 lbs. vicinity Wellerman Rd. FA 3-3102, FA 3-4239.

LOST: German Shepherd, black with tan markings, scarred nose; family pet; answers to "Kim." FA 3-1860. Reward.

FOUND: One bundle of laundry. Identify and claim. Dial FA 5-2689.

ANNOUNCEMENTS

(7) Lost And Found

STRAYED from 3307 Richmond Sat., young bobtail fox terrier, white and black with chain lease. FA 2-7597 evenings.

FOUND: While hunting, important papers, insurance, car title and tax papers. Claim at News-Star—World.

FOUND: Peace and privacy since I purchased an ALLIED CHAIN LINK FENCE! No money down, free estimates. Ph. FA 3-6000.

FREE WANT AD

AS A PUBLIC service to its readers the NEWS-STAR – WORLD will publish all "FOUND" ads up to three times FREE for three days if you find keys, pets, etc., call FA 2-5161 and place a 'FOUND' ad at no cost to you.

AUTOMOTIVE

(8) Automobile Agencies

VOLKSWAGEN Coleman-Edwards Motors, Inc. 120 Hall, Parts, Service FA 5-4683

VAN TROW Olds-Cadillac Authorized Sales Service 1204 Louiville Ave Phone FA 5-3806

COLEMAN PONTIAC, INC. Your Authorized Pontiac Dealer 1909 Louisville Ave. Dial FA 5-3856

Brown-Rivers-Scogin, Inc. YOUR FORD DEALER 1201 Louisville Ave. Dial FA 2-2681

Save An Extra $100 WOULD you drive out to 2220 Louisville Ave. to save $100.00 or more on that new car? Then come out!

MONROE AUTO MART Authorized Dodge Plymouth Dealers 2220 Louisville Ave. Dial FA 5-3157

OLCOTT MOTORS, INC. Your Chrysler Plymouth DEALER 211 N. 2nd St. Phone FA 2-3188

(9) Automobiles For Sale

NOTHING DOWN 1952 CHEVROLET, deluxe, 4 door sedan, radio, heater, power glide, white tires, tu-tone paint, exceptionally clean, nothing down $31 mo. FA 2-7877

1949 FORD V-8 4-DOOR. Radio, heater, white tires, black finish. Clean. $195 CALL DONALD DUFFEY JACKSON MOTORS Cr. N. 3rd & Breard Dial FA 3-5589

See The New '58 RAMBLER in Our Showroom Now. BOYCE MOTORS 200 Hall St. Dial FA 3-5910 or FA 2-2631

1954 FORD Crestline Victoria 2-door, 2 tone Fully equipped Take up notes. See at 110 Keller Ave. W. M after 3 p.m.

For The Best in Used Cars LEE MOTOR SALES Next to Ouachita Bank. W.M. FA 3-0437

WILL TRADE 1956 PONTIAC 4-door sedan Star Chief. Hydramatic, directional signals, windshield washers, white wall tires, radio, heater, 2 tone paint. Very low mileage. Will trade for older model car. See at 517 Travis St. W.M. after 6 p.m. or Saturday afternoon and Sunday.

1952 FORD V-8 VICTORIA. Radio, heater, white tires automatic transmission, tutone paint, sunvisor. See this one for only $595 CALL DONALD DUFFEY JACKSON MOTORS Cr. N. 3rd & Breard Dial FA 3-5589

No Money Down – Just An Honest Face 2 Locations to Serve You! 311 N. 4th St. 2914 DeSiard A-1 AUTO SALES PH. FA 3-1478

Late Model Cars Furnished To Responsible Persons To Drive To CALIFORNIA Post Motor Company Ruston, La. Ph. ALpine 5-1177

1956 FORD Convertible. Assume payments. FA 3-9295

1955 BUICK Special Power steering, brakes $300 down FA 3-3580, FA 3-6387.

BATTERIES $6.45 Up Ex. FULLY GUARANTEED SOUTHERN BATTERY SALES N. 6th & Olive St Ph. FA 3-1528

1949 CHEVROLET ½ ton $295. 1949 BUICK Dynaflow $145 SQUARE DEAL MOTORS Winnsboro Rd. Ph. FA 3-9677

1950 MERCURY 2-DOOR. Radio, heater, good tires. Extra clean! $295 CALL DONALD DUFFEY JACKSON MOTORS Cr. N. 3rd & Breard Dial FA 3-5589

1956 FORD V - 8 Fairlane Sunliner Convertible. Ford-O-Matic, power steering, radio, heater, turn signals, 2-tone paint, white side wall tires, and wheel disc. 13,000 actual miles. Almost like new. $1795. Steele Edsel Motors, Inc. 1203 Louisville Ave. Dial FA 3-3612

SMALL DOWN PAYMENT 1953 CADILLAC, 4 door, power brakes, power steering, Air Conditioned $1295. LOUISVILLE MOTORS 19th & Louisville Ph. FA 5-4515

SEVERAL Nice Models No Money Dwn. IMPERIAL MOTORS 2412 DeSiard FA 5-1641

BY OWNER: 1957 Chevrolet 210. Assume notes. FA 2-6582 after 5 p.m.

1955 OLDS 98; 4 door, blue and white tutone, air conditioned. Cleanest car in town. $250 and assume notes. Call FA 5-3592 for appointment.

ONE OWNER 1944 Ford Mainline, 4 door, 22,000 actual miles. Ecellent condition. NO 5-2002. V. J. Franklin, Fairbanks.

1952 BUICK, 2 door, white wall tires, standard shift. $300 SPECIAL TERRY'S USED CARS 2628 DeSiard St. Dial FA 3-3504

2-1952 CHEVROLETS 4 - DOORS. Radio, heater, seat covers. Your Choice $445 MILLER'S The Best In Used Cars 511 Cypress, W. M. Dial FA 3-4210

1952 DESOTO 2 door, automatic transmission, nothing down. $36 month. Lou Craig's Auto Sales No. 2nd & Louisville Ph. FA 3-5069

MILNER-FULLER SPECIALIZED SERVICE Mechanical Body & Paint Lubrication, Simonizing, Electrical System, 24 Hr. Wrecking Service. 212 Walnut St. Phone FA 3-3471

CLASSIFIED DISPLAY

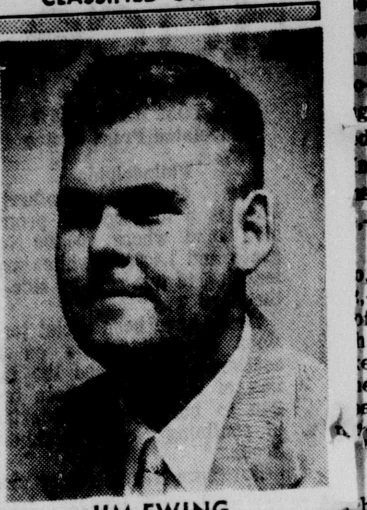

JIM EWING Is At It Again . . . Says He's Going To Sell 20 NEW 1958 CHEVROLETS Regardless Of Profits! He Will Too . . . Make Him Prove It. RYAN-POLK CHEVROLET

HI Value HEAVY DUTY TRUCK TRACTORS (5) 1955 R D "195" INTERNATIONAL TRUCK TRACTORS 157" Wheel Base With JBS 600 Cummins Engines. Heavy Duty Transmissions and 2-speed Rear Axles. New 10:00x20, 12 ply tires Front and Rear. Heavy Duty Grille Guards. New paint. Completely Checked, Reconditioned and READY TO GO! THESE ARE REAL BARGAINS AT . . . $3975. Ea. LARGEST SELECTION OF USED TRUCKS IN MONROE. ALL MAKES AND SIZES. WE TRADE! Scott Truck & Tractor 720 DeSiard St. Dial FA 2-4432

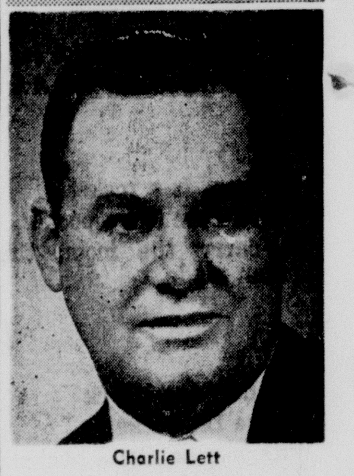

Charlie Lett

Liability Insurance 6 Months Policy $18.50

NEW CAR BUYERS Did you know you can insure your car with the agent of your choice? Call us and let us show you how much you can save with our dividend insurance — AND your car notes will be considerably less.

If You Can't Get Insurance Elsewhere, See Us! School Age Drivers—we will insure your car even if you are underage. Our company will also insure anyone whose liability insurance has been cancelled or whose driver's license has been revoked. Policies issued in Monroe same day applied for. TERMS.

CALL US FOR ANY INSURANCE NEED Auto, Home, Furniture, Etc. CHARLIE LETT INSURANCE—REAL ESTATE A home owned agency—a call is all that's needed for coverage. FA 5-4651 Write 3010 Cypress, West Monroe

CLASSIFIED DISPLAY

Trucks—Trucks—Trucks

1954 Chevrolet 2 ton tractor. New engine, saddle tank, 5th wheel, air brakes, brake connections . . $1495

1953 F-6 Ford. 2 speed axle. One owner. Runs and looks like new . . . $1095

1950 G.M.C. ½ ton. Long wheel base. Completely rebuilt . . . $ 595

1950 G.M.C. ½ ton. Ready to go! . . . $ 395

1950 Model Jeep ½ ton pick-up . . . $ 395

1949 Chevrolet ½ ton with stake bed. As is . . . $ 495

Single Axle Pole Trailer. Air brakes, 1100x20 tires $ 495

ADAIR G. M. C. Open Sunday Afternoon 3005 Louisville Ave. Dial FA 3-4435

CLASSIFIED DISPLAY CLASSIFIED DISPLAY

GET THIS STRAIGHT!

When Your Car Pulls

THIS-A-WAY THAT-A-WAY

—See us—We have the cure! Out-Of-Line wheels are sneak thieves that steal tire mileage. Our wheel alignment and tire balancing equipment is the latest . . . Our "line-up" men are EXPERTS at making cars "go straight."

That's Why You Get Unsurpassed Service—At A Lower Rate When You Bring Your Car Here For Repair.

If General Motors Makes It—We Can Fix It

SEE BARNEY TANGUIS OR NATHAN KERN SERVICE MANAGERS

LENNON BUICK

N. 3rd & Washington

Ph. FA 3-3464

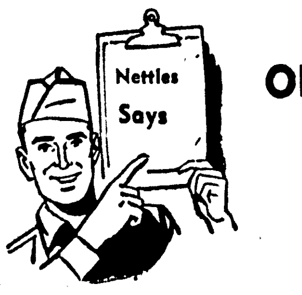

BRING YOUR OLDS-CADILLAC BACK HOME

"For The Right Kind Of Service"

Good Appearance Increase Your Car's Trade-In Value and Your Pride of Ownership

OUR BODY & FENDER DEPT.

Will bump out dents, straighten fenders, repair damaged metal, fill up rust holes, touch up paint. We're real artists when it comes to color matching.

LET US GIVE YOUR CAR THE "NEW LOOK" SEE J. W. NETTLES, BODY SHOP MGR.

OLDSMOBILE VAN-TROW CADILLAC

1204 Louisville Phone FA 5-3806

CLASSIFIED DISPLAY

We Got 'Em!
Complete Line Used Tires
640-15 Through 1000-22
Passenger Tires

$2.95 UP

Truck Tires

$9.95 UP

1,200 Tires To Choose From

NEWCOMER TIRE SERVICE

N. 4th & Washington
Ph. FA 3-0373

CLASSIFIED DISPLAY

SEE

PEEK

FOR
REBUILT AUTOMATIC TRANSMISSIONS.

NO MONEY DOWN

Complete Stack Of Hydramatic - Ford-O-Matic Merc-O-Matic

ONE DAY SERVICE ALSO

Complete Repairing On ANY MAKE OR MODEL.

PEEK'S

AUTO SERVICE

1515 South Grand Dial FA 2-5458

AUTOMOTIVE

(9) Automobiles For Sale

1957 4 - door CHEVROLET. Assume notes. Dial FA 5-1811.

1954 MERCURY MONTEREY 4 DOOR, FULL POWER, AIR CONDITIONED. $1295.

FRIDAY'S USED CARS
501 Washington Ph. FA 5-1283

1952 PACKARD 4-door. Runs good. $50 Dwn.

F&W Motors
Next door to Sears Town Ph. FA 3-3059

1953 MERCURY 4 - door. Radio, heater .... $ 595
1954 CHEVROLET 4 dr. Auto. transmission .... $ 595
1950 CHRYSLER New Yorker. Loaded! .... $ 295
1950 PONTIAC 8 cyl. Radio, heater .... $ 195
1950 OLDSMOBILE 88. Radio, heater .... $ 195
1950 PACKARD 4 dr. Auto. transmission .... $ 195
1956 MERCURY 2-door. Nice $1395
1957 BUICK Century. Loaded .. $2795
1955 FORD 4 dr Fairlane Loaded $1295
1957 FORD Custom 300. Loaded $1995
1956 CHEVROLET Station Wagon. 4 - door V - 8 Automatic transmission $1495

GRIFFIN-LOFTIN
USED CARS
118 Louisville Ave Dial FA 3-8164

CLASSIFIED, DISPLAY

AUTOMOTIVE

(9) Automobiles For Sale

1956 CHEVROLET
210 4-DOOR V-8. Powerglide transmission, heater white tires. Tutone black and white. A nice car.
$1295
Call Donald Duffey
JACKSON MOTORS
Cr. N. 3rd & Breard Dial FA 3-5589

BY OWNER· 1950 De Soto Sportsman Hardtop A real clean nice 2nd car $375. Dial FA 5-3334.

WANTED TO BUY
OLD MODEL CARS.
C & M MOTORS
112 Powell Ave. Dial FA 3-9423

1955 PONTIAC, 4 - door, $995.
REED MOTOR CO.
100 Louisville & Walnut FA 2-2053

CLASSIFIED DISPLAY

AUTOMOTIVE

(9) Automobiles For Sale

1953 PLYMOUTH. Clean, excellent condition. $500. FA 2-3992.

1954 FORD 4-door, V-8, equipped ... $695.
Dudley Odom Used Cars
N. 6th & Washington Dial FA 5-4051

1951 PACKARD 4-door. Ultramatic drive, radio, heater, good tires. $295.
STUDEBAKER-PACKARD
N. 4th & Washington St. Dial FA 5-4693

1950 PLYMOUTH, 4 door, $175, 1309 South 3rd FA 5-1237.

1948 FORD pick up $175 Good condition FA 3-8357 after 4 p.m

1957 FORD 2 ton. 825 tires & tubes $2600.
HESTER MOTOR CO.
800 Louisville Ave Ph FA 2-1495

SCHOOL bus for sale 1952 Dodge, 54 passenger $795 Lee H Wilder Bros. La Highway 13. 5 miles west of 80.

CLASSIFIED DISPLAY

AUTOMOTIVE

(9) Automobiles For Sale

RENT OR LEASE
WINCH Trucks. Pick-Up Trucks and Float Trailer Portable welding equipment
3002 DeSiard Ph FA 2-3039

1951 CHEVROLET 1 ton panel with heater, good condition. $295 cash. FA 2-5146.

FOR SALE or trade ½ ton bobtail tractor, 4 speed transmission for transporting house trailers $650 5204 DeSiard.

1950 BUICK, Special, real clean, good condition, good tires. $350. FA 2-5679.

REFINED LADY 35-40 TO HELP KEEP HOUSE, ROOM, BOARD PLUS SALARY. FA 2-5962. OR WRITE RT. 1, BOX 83, WEST MONROE, LA.

CLASSIFIED DISPLAY

We Wish To Express Our Sincere

APPRECIATION

To the hundreds of people who made the showing of our new 1958 Buick• such a tremendous success. Not since 1936 have we had such overwhelming acceptance of a new model!

We count it a real honor to have so many of you come by to see and drive our great new Buick. We especially appreciate the ladies comments regarding the magnificent styling and comfort in the new Buick.

If you haven't done so . . . come by and drive the most exciting car for 1958 . . . The Air Born B-58 Buick.

LENNON MOTOR CO.
N. 3rd & Washington

P.S. We still have a very few new 1957 Buicks that we are selling below dealer's cost! See them on our 4th & Washington Lot.

OLDSMOBILE VAN-TROW CADILLAC

"The Lot with All the Nice Ones"

1956 CADILLAC Sedan De Ville. FACTORY AIR CONDITIONED. An exquisite Tutone finish. Equipped in the incomparable Cadillac fashion. Local executive's personal car with very low mileage $3795

1954 PLYMOUTH Savoy 2-door Sedan. Tutone Blue finish, white wall tires, radio, heater, straight drive. Extra clean new car trade in. Better hurry at $695

1951 CHEVROLET Styleline Deluxe Club Coupe. Jet Black, white wall tires, radio, heater, straight drive. A real sharp car! $495

1952 OLDSMOBILE Super 4-door Sedan. It's really hard to describe this one 'cause it's like new with a near new set of Premium white wall tires, Power Steering, Hydramatic, radio and heater. The first "Looker" will buy this one at $695

1954 CHEVROLET Bel Air 2-door Sedan. Glossy Tutone finish, radio, heater, straight drive and New white wall tires. Previous owners' name on request $945

1952 PLYMOUTH Cranbrook 4-door Sedan. New tires, New battery. One owner. Extra clean, mechanically perfect. It hurts to price it this cheap $495

1957 FORD V-8 4-door Country Sedan. Power Steering, Automatic Transmission, Tutone finish, Premium white wall tires. See it Today! .. $1995

1952 CADILLAC Hardtop Coupe. White wall tires, electric windows and seat. Radio, heater, Hydramatic. This one will be gone by sundown at .. $895

1954 STUDEBAKER 4-door Sedan. Local one owner car with radio, heater, Hydramatic and other accessories. This is a "Sho-Nufer" that indicates excellent care from previous owner $795

OLDSMOBILE AND CADILLAC DEMONSTRATORS

At Substantial Savings

OPEN SUNDAY 1 to 6 P.M.

OLDSMOBILE VAN-TROW CADILLAC

1204 LOUISVILLE PHONE FA 2-3157

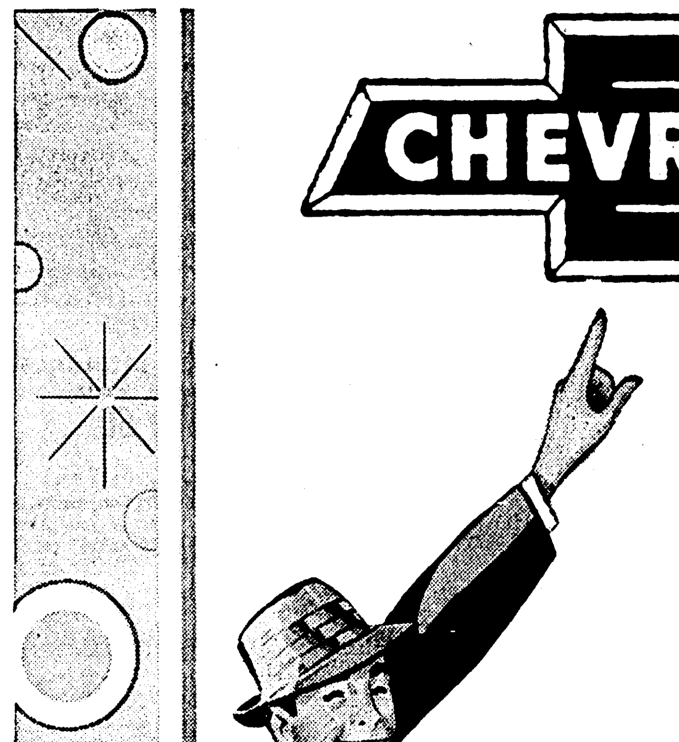

CHEVROLET . . . FOR 58 Goes 'Em All One Better

Almost Too New To Be True! 9 Inches Longer!

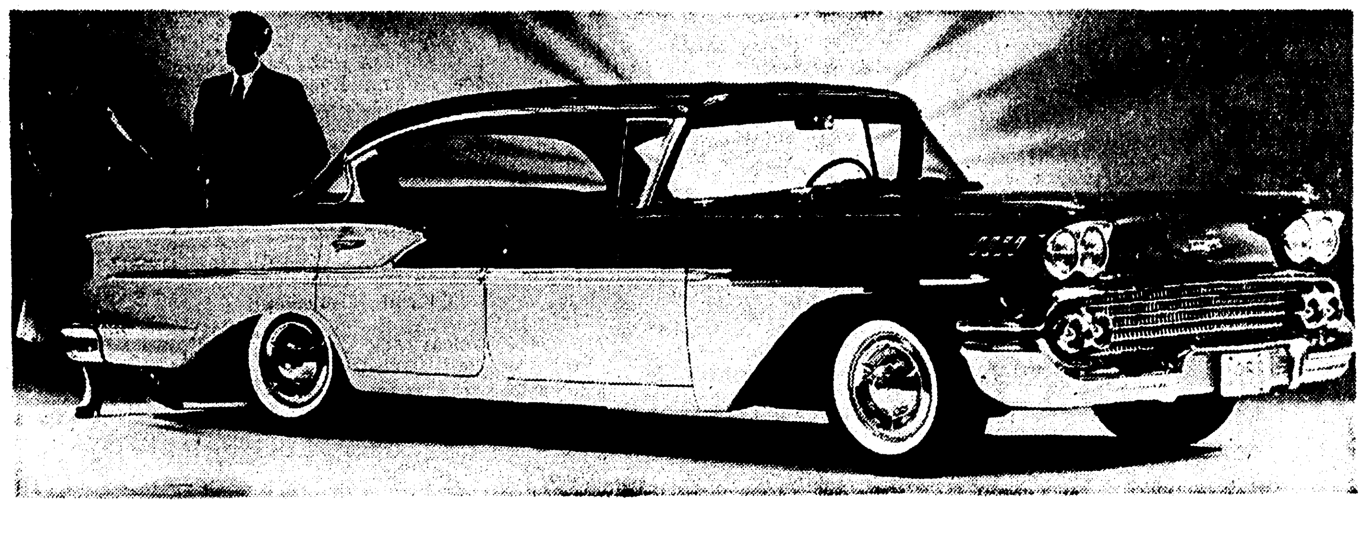

RYAN-POLK GOES 'EM ALL ONE BETTER BECAUSE Nobody BUT Nobody Beats OUR DEAL!

SEE THE FULL LINE

- BEL AIRS
- BISCAYUNES
- DELRAYS
- STATION WAGONS
- THE IMPALA STAR OF THE SHOW

YES! IT'S HERE AND READY TO ROLL

And So Are We

AT THE SAME FABULOUS TERMS AS BEFORE!

- VOLUME SALES — Mean more sales with less profit. We pass these savings on to you the buyer!
- PREMIUM TRADES — To sell more—we give more. That's why your car is ALWAYS worth more in trade here!
- LONG TERMS — We have every means of financing. Even for those who think they can't afford a new Chevrolet.

OUR SALES STAFF IS RARING TO SHOW YOU HOW EASY YOU CAN OWN YOUR 1958 CHEVROLET TODAY!

'58 CHEVROLET

SO MUCH! SO NEW!

- *new Sulpturamic Styling*
- *new Safety Girder Frame*
- *new Level Air Ride*
- *new Full Coil Suspension*
- *new Luxury Lounge Interiors*

RYAN-POLK CHEVROLET

Monroe Headquarters
Cr. Washington & 2nd
PHONE FA 2-8165

CHEVROLET

TWO LOCATIONS TO SERVE YOU

West Monroe Headquarters
Corner Cotton & Pine
PHONE FA 5-5444

CLASSIFIED DISPLAY CLASSIFIED DISPLAY

GET THIS STRAIGHT!

When Your Car Pulls

THIS-A-WAY THAT-A-WAY

—See us—We have the cure! Out-Of-Line wheels are sneak thieves that steal tire mileage. Our wheel alignment and tire balancing equipment is the latest . . . Our "line-up" men are EXPERTS at making cars "go straight."

That's Why You Get Unsurpassed Service—At A Lower Rate When You Bring Your Car Here For Repair.

If General Motors Makes It—We Can Fix It

SEE BARNEY TANGUIS OR NATHAN KERN
SERVICE MANAGERS

AUTHORIZED Buick VALVE IN HEAD SERVICE

LENNON BUICK
N. 3rd & Washington
Ph. FA 3-3464

BRING YOUR OLDS-CADILLAC BACK HOME

"For The Right Kind Of Service"

Good Appearance Increase Your Car's Trade-In Value and Your Pride of Ownership

OUR BODY & FENDER DEPT.

Will bump out dents, straighten fenders, repair damaged metal, fill up rust holes, touch up paint. We're real artists when it comes to color matching.

LET US GIVE YOUR CAR THE "NEW LOOK"
SEE J. W. NETTLES, BODY SHOP MGR.

OLDSMOBILE VAN-TROW CADILLAC
1204 Louisville Phone FA 5-3806

CLASSIFIED DISPLAY

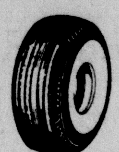

We Got 'Em!
Complete Line Used Tires 640-15 Through 1000-22
Passenger Tires
$2.95 UP
Truck Tires
$9.95 UP
1,200 Tires To Choose From
NEWCOMER TIRE SERVICE
N. 4th & Washington
Ph. FA 3-0373

CLASSIFIED DISPLAY

SEE
PEEK
FOR
REBUILT AUTOMATIC TRANSMISSIONS.

NO MONEY DOWN
Complete Stock Of Hydramatic - Ford-O-Matic Merc-O-Matic

ONE DAY SERVICE
ALSO
Complete Repairing On ANY MAKE OR MODEL.

PEEK'S
AUTO SERVICE
1515 South Grand Dial FA 2-5458

AUTOMOTIVE

(9) Automobiles For Sale

1957 4 - door CHEVROLET. Assume notes. Dial FA 5-1811.

1954 MERCURY MONTEREY 4 DOOR, FULL POWER, AIR CONDITIONED. $1295.
FRIDAY'S USED CARS
501 Washington Ph. FA 5-1283

1952 PACKARD 4-door. Runs good. $50 Dwn.
F&W Motors
Next door to Sears Town Ph. FA 3-3059

1953 MERCURY 4 - door. Radio, heater . . . $ 595
1954 CHEVROLET 4 dr. Auto. transmission . . . $ 595
1950 CHRYSLER New Yorker. Loaded! . . . $ 295
1950 PONTIAC 8 cyl. Radio, heater . . . $ 195
1950 OLDSMOBILE 88. Radio, heater . . . $ 195
1950 PACKARD 4 dr. Auto. transmission . . . $ 195
1956 MERCURY 2-door. Nice $1395
1957 BUICK Century. Loaded . . $2795
1955 FORD 4 dr Fairlane Loaded $1295
1957 FORD Custom 300 Loaded $1995
1956 CHEVROLET Station Wagon. 4 - door V - 8 Automatic transmission $1495
GRIFFIN-LOFTIN
USED CARS
118 Louisville Ave Dial FA 3-8164

CLASSIFIED DISPLAY

AUTOMOTIVE

(9) Automobiles For Sale

1956 CHEVROLET
210 4-DOOR V-8. Powerglide transmission, heater white tires. Tutone black and white. A nice car.
$1295
Call Donald Duffey
JACKSON MOTORS
Cr. N. 3rd & Breard Dial FA 3-5589

BY OWNER · 1950 De Soto Sportsman Hardtop A real clean nice 2nd car $375. Dial FA 5-3334.

WANTED TO BUY
OLD MODEL CARS
C & M MOTORS
112 Powell Ave. Dial FA 3-9423

1955 PONTIAC, 4 - door, $995.
REED MOTOR CO.
100 Louisville & Walnut FA 2-2053

CLASSIFIED DISPLAY

AUTOMOTIVE

(9) Automobiles For Sale

1953 PLYMOUTH. Clean, excellent condition. $500. FA 2-3992.

1954 FORD 4-door. V-8, equipped . . . . $695.
Dudley Odom Used Cars
N. 6th & Washington Dial FA 5-4051

1951 PACKARD 4-door. Ultramatic drive, radio, heater, good tires. $295.
STUDEBAKER-PACKARD
N. 4th & Washington St. Dial FA 5-4693

1950 PLYMOUTH, 4 door, $175, 1309 South 3rd FA 5-1237.

1948 FORD pick up $175 Good condition FA 3-8357 after 4 p.m

1957 FORD 2 ton. 825 tires & tubes $2600.
HESTER MOTOR CO.
800 Louisville Ave Ph FA 2-1495

SCHOOL bus for sale 1952 Dodge, 54 passenger $795 Lee H Wilder Eros, La Highway 13. 5 miles west of 80.

CLASSIFIED DISPLAY

AUTOMOTIVE

(9) Automobiles For Sale

RENT OR LEASE
WINCH Trucks Pick-Up Trucks and Float Trailer Portable welding equipment
3002 DeSiard Ph FA 2-3039

1951 CHEVROLET 1 ton panel with heater, good condition. $295 cash. FA 2-5146.

FOR SALE or trade ½ ton bobtail tractor, 4 speed transmission for transporting house trailers $650 5204 DeSiard.

1950 BUICK, Special, real clean, good condition, good tires. $350. FA 2-5679.

REFINED LADY 35-40 TO HELP KEEP HOUSE, ROOM, BOARD PLUS SALARY. FA 2-5962. OR WRITE RT. 1, BOX 83, WEST MONROE, LA.

CLASSIFIED DISPLAY

We Wish To Express Our Sincere

APPRECIATION

To the hundreds of people who made the showing of our new 1958 Buick such a tremendous success. Not since 1936 have we had such overwhelming acceptance of a new model!

We count it a real honor to have so many of you come by to see and drive our great new Buick. We especially appreciate the ladies comments regarding the magnificent styling and comfort in the new Buick.

If you haven't done so . . . come by and drive the most exciting car for 1958 . . . The Air Born B-58 Buick.

LENNON MOTOR CO.
N. 3rd & Washington

P.S. We still have a very few new 1957 Buicks that we are selling below dealer's cost! See them on our 4th & Washington Lot.

OLDSMOBILE **VAN-TROW** CADILLAC

"The Lot with All the Nice Ones"

1956 CADILLAC Sedan De Ville. FACTORY AIR CONDITIONED. An exquisite Tutone finish. Equipped in the incomparable Cadillac fashion. Local executive's personal car with very low mileage **$3795**

1954 PLYMOUTH Savoy 2-door Sedan. Tutone Blue finish, white wall tires, radio, heater, straight drive. Extra clean new car trade in. Better hurry at **$695**

1951 CHEVROLET Styleline Deluxe Club Coupe. Jet Black, white wall tires, radio, heater, straight drive. A real sharp car! **$495**

1952 OLDSMOBILE Super 4-door Sedan. It's really hard to describe this one 'cause it's like new with a near new set of Premium white wall tires, Power Steering, Hydramatic, radio and heater. The first "Looker" will buy this one at **$695**

1954 CHEVROLET Bel Air 2-door Sedan. Glossy Tutone finish, radio, heater, straight drive and New white wall tires. Previous owners' name on request **$945**

1952 PLYMOUTH Cranbrook 4-door Sedan. New tires, New battery. One owner. Extra clean, mechanically perfect. It hurts to price it this cheap **$495**

1957 FORD V-8 4-door Country Sedan. Power Steering, Automatic Transmission, Tutone finish, Premium white wall tires. See it Today! . . **$1995**

1952 CADILLAC Hardtop Coupe. White wall tires, electric windows and seat. Radio, heater, Hydramatic. This one will be gone by sundown at . . **$895**

1954 STUDEBAKER 4-door Sedan. Local one owner car with radio, heater, Hydramatic and other accessories. This is a "Sho-Nufer" that indicates excellent care from previous owner **$795**

OLDSMOBILE AND CADILLAC DEMONSTRATORS
At Substantial Savings

OPEN SUNDAY 1 to 6 P.M.

OLDSMOBILE **VAN-TROW** CADILLAC
1204 LOUISVILLE PHONE FA 2-3157

CHEVROLET . . . FOR 58 Goes 'Em All One Better

Almost Too New To Be True! 9 Inches Longer!

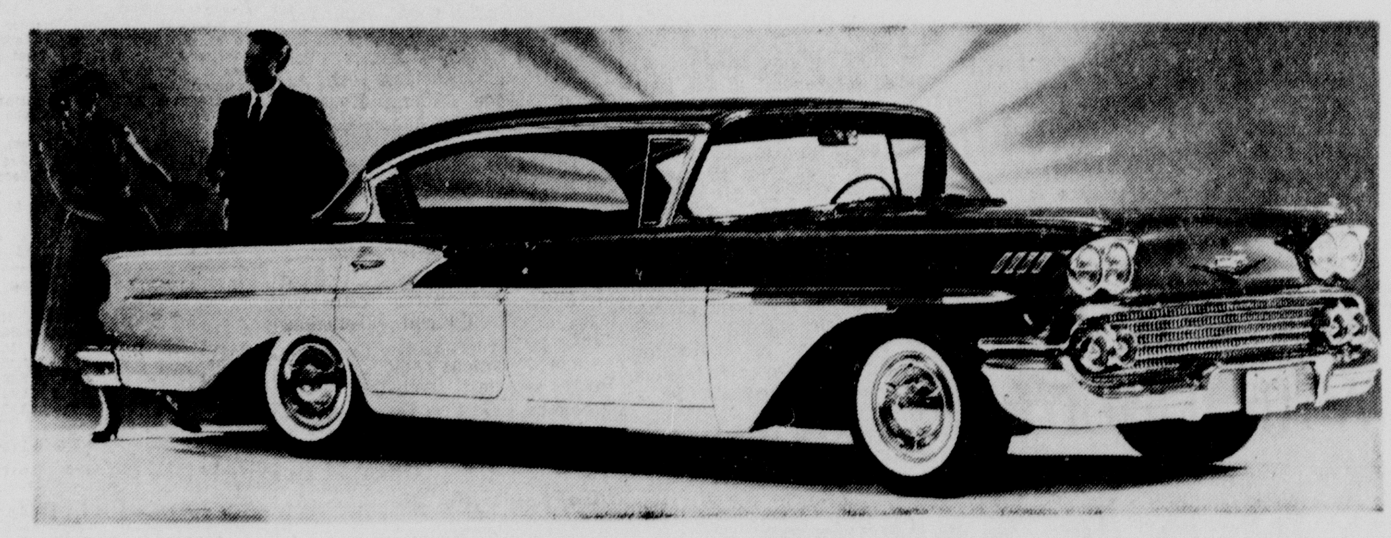

RYAN-POLK GOES 'EM ALL ONE BETTER BECAUSE Nobody BUT Nobody Beats OUR DEAL!

SEE THE FULL LINE
- BEL AIRS
- BISCAYUNES
- DELRAYS
- STATION WAGONS
- THE IMPALA

STAR OF THE SHOW

YES! IT'S HERE AND READY TO ROLL

And So Are We

AT THE SAME FABULOUS TERMS AS BEFORE!

- **VOLUME SALES** — Mean more sales with less profit. We pass these savings on to you the buyer!
- **PREMIUM TRADES** — To sell more—we give more. That's why your car is ALWAYS worth more in trade here!
- **LONG TERMS** — We have every means of financing. Even for those who think they can't afford a new Chevrolet.

OUR SALES STAFF IS RARING TO SHOW YOU HOW EASY YOU CAN OWN YOUR 1958 CHEVROLET TODAY!

'58 CHEVROLET
SO MUCH! SO NEW!
- *new Sulpturamic Styling*
- *new Safety Girder Frame*
- *new Level Air Ride*
- *new Full Coil Suspension*
- *new Luxury Lounge Interiors*

RYAN-POLK CHEVROLET

Monroe Headquarters
Cr. Washington & 2nd
PHONE FA 2-8165

CHEVROLET
TWO LOCATIONS TO SERVE YOU

West Monroe Headquarters
Corner Cotton & Pine
PHONE FA 5-5444

CLASSIFIED DISPLAY CLASSIFIED DISPLAY CLASSIFIED DISPLAY

THIS IS THE LAST DAY
For You To Get The
BIGGEST DISCOUNTS
In Our History
On Our Few Remaining New
'57 LINCOLN & MERCURYS
See Us Today—Open This Afternoon
JACKSON MOTORS
N. 3rd & Breard LINCOLN-CONTINENTAL-MERCURY PH. FA 3-2294

The management and employees of Van-Trow Olds-Cadillac cordially invite you to visit our showroom and see the fabulous '58 Oldsmobile.

OPEN TODAY 12:00 Noon 'TIL?

OLDSMOBILE CADILLAC
VAN-TROW
1204 LOUISVILLE AVE. PHONE FA 5-3806

SEE IT THIS AFTERNOON
THE '58 FORD

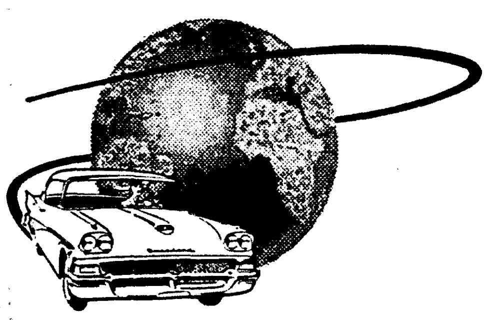

Proved And Approved Around The World...

YOU'LL SAY
As Everyone Else Is Saying
There's Nothing Newer In The World

FREE • Refreshments For Everyone • Balloons For The Kiddies

Be Sure and Register
FOR FREE TRIP FOR TWO TO NEW ORLEANS
VIA SOUTHERN AIRWAYS
Nothing To Buy — You Do Not Have To Be Present To Win.

Brown-Rivers-Scogin
Successor to McCain-Richards
1201 Louisville—Monroe 102 Bridge St.—W. Monroe

CLASSIFIED DISPLAY

AUTO LOANS
WHETHER YOUR CAR IS PAID FOR OR NOT
CAR PAYMENTS REDUCED AND GET EXTRA CASH
Real Estate Loans
NO RED TAPE-NO DELAYS
Motors Securities
500 Walnut St.
Plenty Free Parking

NEW CAR LOANS
5%
RATE
CENTRAL BANK
Monroe—West Monroe

CLASSIFIED DISPLAY

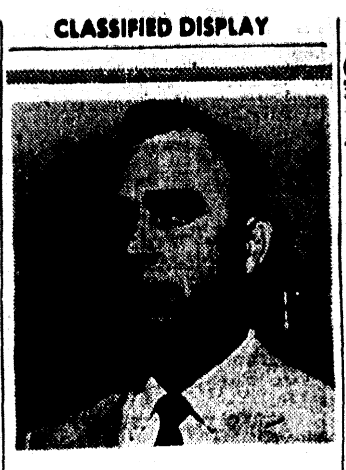

J.W. JOINER
Is The Man To See For NEW and USED CARS
at
RYAN-POLK CHEVROLET
Ask For Him . . .
Let Him Figure The Deal On Your Next Car.

TOP VALUE USED CARS

1953 BUICK
Special 4-door. New paint, radio, heater, seat covers, automatic transmission, white wall tires. Motor perfect.

1955 PLYMOUTH
Savoy 2-door. 6 cylinder, low mileage. Heater, defrosters, chrome wheel covers, good tires, original paint. In excellent condition all the way.

1953 DODGE
V-8 4-door. Original factory finish. Nice, low mileage, one owner. Seat covers, radio, heater, overdrive transmission, good tires.

1953 PLYMOUTH
Cranbrook. Original tutone finish, heater with defrosters, new tailor made seat covers, chrome wheel covers. Reconditioned motor, good tires.

1952 PLYMOUTH
Club Coupe. Original Black paint. Radio, heater, new custom tailored seat covers. Tires like new. 6 cylinder engine. Runs Good!

1951 PLYMOUTH
2-door. Original Green finish. Heater, defrosters, seat covers, good tires, big hub caps. Good motor. A nice little car.

HATTEN MOTORS
USED CAR LOT
USED JEEP HEADQUARTERS
321 North 2nd Dial FA 2-4150

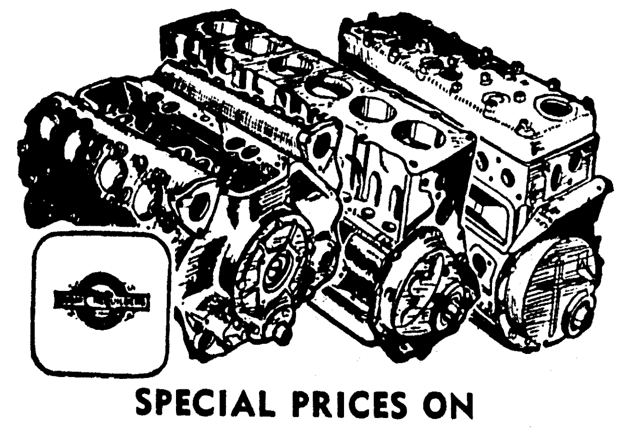

SPECIAL PRICES ON FACTORY REBUILT MOTORS
Completely Installed In Your Car
No Money Down—24 Months To Pay
6 Months or 8,000 Mile Guarantee
EDWARDS & SONS GARAGE
Open 24 Hours Per Day
2206 Louisville Ave. Dial FA 2-4077

HERE IT IS
The Perfect Light Weight, Durable, Roomy "ROAMER" For Your Pickup
TOP 1-PIECE MOLDED FIBERGLAS
Built-in Seating With Ample Sleeping Accommodations
• Immaculately Finished
• Completely Windowed and Screened
• Comfortable in Any Weather
Ideal for vacations, hunting, camping or fishing. Used by ranchers, oilmen, surveyors and personnel carriers, farmers, etc.

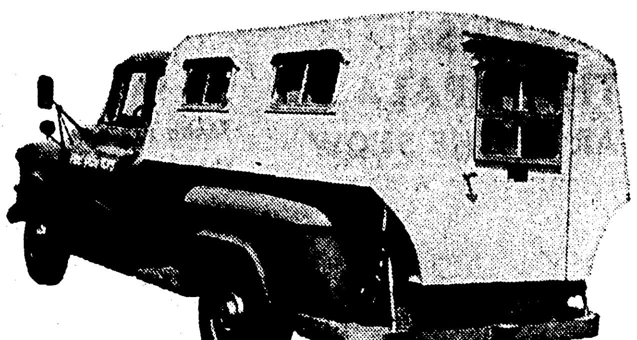

Permanent, heavy duty construction highly resistant to shock. Dustproof. Corrosion eliminated. Mounting springs are designed for safety but allow for easy removal of unit. No rumble or rattles

"Roamer" Model Shown Above $549 50
Glass-Top Models Low As $489.50
OTHER MODELS MAKE FULL USE OF TAIL GATES.
Models available for all ½ or ¾ ton pickups.

ADAIR G. M. C.
3005 Louisville Ave. Ph. FA 3-4435
OPEN SUNDAY AFTERNOON

AUTOMOTIVE

(10) Trucks

1953 CHEVROLET Pick-up. Clean. $695.
PAUL'S USED CARS
1015 Natchitoches, W.M. FA 2-5092

1957 CHEVROLET, ½ ton V-8 ... $1495.
1956 FORD truck. Real nice ..... $ 995.
1953 CHEVROLET, ½ ton pick-up. $ 495.
1954 GMC Pick-up $ 495.
SEE HARLAN PRESTRIDGE
Anderson's
1318 DeSiard St. Dial FA 3-6412

1953 F-6 Ford. One owner, like new, $1095
ADAIR G.M.C.
3005 Louisville Ave. Dial FA 3-4435

(11) Trailers

1953 MODEL Columbia 25 Ft. trailer with bath. See Charles DeMoss, 1 mile east of Newlight Baptist Church on Prairie Road.

(13) Motorcycles & Bicycles

BICYCLES
LOWEST PRICES
SCHWINN—MURRAY
ROADMASTER
100 Models In Stock
CHECK OUR PRICES
BEFORE YOU BUY
Land 'O Toys
Over 5000 Sq. Ft. Of Toy Display
HOWARD GRIFFIN
712 South Grand Dial FA 2-2604

LAYAWAY Now! Special, Bicycles, $29 99.
FIRESTONE STORE
N. 3rd & Washington St. Ph. FA 2-7196

1956 SIMPLEX Motor Bike Good condition, reasonable price. FA 2-8255.

LAY A WAY A SCHWINN BICYCLE FOR CHRISTMAS NOW!
KELLER'S BICYCLE & HOBBY STORE
407 DeSiard St. Dial FA 2-6381

(14) Accessories, Tires, Parts

GUARANTEED FULL TREADING
Passenger & Truck $9.58 Up
Exchange Tires All Sizes
TWIN CITY TIRE & RECAPPING CO.
300 6th & Grammont St Dial FA 3-8177

USED Tires. $2.00 Up Guaranteed.
Monroe Tire Exchange
2008 DeSiard St. Dial FA 2-1808

COMPLETE line of parts for all make cars and trucks 56's and down Motors, transmissions, radios heaters, etc
NICHOLS WRECKING CO.
Hiway 80 East, 7 miles. Phone FA 5-3421

Cash for Wrecked or Burned Cars
Myles' Auto Parts Phone FA 2-0727

CLASSIFIED DISPLAY

1957 BUICK
Century. Tutone finish. Radio, heater, white wall tires, Automatic Transmission, Power brakes. New Car Guarantee.
$2700

We Give A
30 DAY GUARANTEE
With Every Buick Better Buy Used Car

Remember. Only the best used cars sold at

LENNON MOTOR CO.
36 Years Your Buick Dealer
N. 4th & Washington FA 3-3464

AUTOMOTIVE

(14) Accessories, Tires, Parts

RITTER'S AUTO PARTS
CASH for late model wrecked, burned cars. 1918 DeSiard St Ph. FA 2-6353.

(15) Repairing, Serv. Sta.

POLISHING, WAXING AND SERVICING
McBride Service Station
800 Jonesboro Rd., W.M. FA 2-9492

BUSINESS DIRECTORY

17) Business Serv Offered

COMPLETE LINE
• SALES BOOKS
• BUSINESS FORMS
• SNAP OUT FORMS
MONROE
BLUE PRINTING
107 S. Grand Ph. FA 2-7404

Snapp's Upholstery
228 Pargoud Dr. Dial FA 2-1828

HIGHWAY BULLETIN BOARDS
Sketches Made Without Charge
NEON SIGN SERVICE
507 N. 6th St. Dial FA 3-2202

Rhoden's Garage FA 5-3051

TAILOR made slip covers, draperies upholstery Ph FA 2-6046 Mrs Martin.

Hobgood Upholstery
107 Allen St Dial FA 3-4341

COMMERCIAL COLD STORAGE SPACE
For Rent Downtown Dial FA 3-9641

TIME to Check Your Radiator For Winter
Tom's Radiator Hospital
306 North 3rd Dial FA 3-8768

(19) Repairing

STANDARD AUTO MACHINE SHOP
504 NORTH 3RD STREET
Complete Automotive Machine Shop
Phone FA 2-0536 or FA 2-0537

ELECTRIC MOTORS & STARTERS
WHOLESALE PRICES
MONROE ARMATURE WKS. INC.
2019 DeSiard St. Dial FA 3-3818

DON'T Let Bad Weather Rust Your Car
See Us For A Guaranteed Paint Job.
SIMMONS BODY SHOP
2422 DeSiard St. Dial FA 5-4001

ENGINE REBUILDING
ENGINE SERVICE CO.
105 North 9th Dial FA 3-4701

CARPENTER work, cabinet making, repairs, etc., $1.75 per hr. FA 3-6892.

GENERAL AUTO REPAIRS
REAGAN ST. GARAGE
H. E. Womack, Owner
118 Reagan St. W.M. Dial FA 5-1263

AUTOMATIC Transmisions $120. Up.
PEEK'S AUTO SERVICE
1515 South Grand Dial FA 2-5458

We Specialize in Auto body work
See Mitch—Free Estimates
705 Washington St Ph FA 5-3153

24 HR Wrecker Service, auto Repairs
BRADSHAW SERVICE DIAL FA 2-7143

PORTABLE welding — electric and acetylene. After 3 p.m., week ends. FA 2-4701. Nights and Sunday, FA 2-6784.

Water Pump Motors Repaired
2 DAY SERVICE
OUACHITA ELECTRIC SERVICE
Foot of New Bridge W.M FA 3-2525

COMPLETE BODY & FENDER REPAIR
From Dented Fenders to Rebuilt Wrecks
CYPRESS ST PAINT & BODY SHOP
1710 Cypress, W.M Dial FA 3-9655

Fitch Small Engine Service
Lawn Mowers Engines Parts & Service
Rear 604 Bres Ph FA 2-4479

THE BEST in Electrical Service. Call
Joe Strickland Elec Contr
Free Estimate. Best Prices. FA 5-3765

WHEEL Alignment. Front End Repair
Owens Wheel Alignment
110 North 4th & DeSiard Ph. FA 2-8721

Can Your Car Take The Rough Winter Weather That's Ahead? See
BOSELY'S AUTO SERVICE
718 Jackson St. Dial FA 2-4121

Exchange Motors and Transmissions
No Money Down — Only $2.50 Week
"SLIM" HOLLINGSWORTH GARAGE
3100 Louisville Ave. Ph. FA 2-2264

FOR Guaranteed service on any make, any model appliance, television, outboard motor, sewing machine etc call
MONTGOMERY WARD
124 N. 3rd St. Dial FA 3-4451

FOR THE BEST
IN REBUILT ENGINES SEE
DELTA AUTO PARTS
2311 South Grand Dial FA 3-3838

Shock Absorber
SALES AND SERVICE
Get a "BEAR" Safety Check Now!
Drive a safer car with correct wheel alignment and wheel balancing
Luther's Wheel Alignment
Authorized "Bear" Alignment Service
Between Walnut & North 2nd At
106 Olive St. Ph FA 2-3880

Generator Troubles?
See
POOLE'S
407 Walnut FA 5-4401—Nites FA 3-9387

For
Guaranteed Service
CALL WARDS
FA 3-4451
We Are Equipped To Give You Expert Repair Service On Any Make, Any Model.
* Television
* Outboard Motor
* Lawn Mower
* Refrigerator
* Sewing Machine
* Radio Record Player and All Appliances
Montgomery Ward
214 North 2nd St.

(20) Painting, Papering

PAINTING, paper hanging finishing All work guaranteed. Ph FA 2-7700

FRANK WALTON paint contractor sheet rock finishing, paper hanging FA 3-2775

(24-A) House Moving

Woolsey's House Movers
PHONE FA 2-6466

House Moving Foundation Repairs
Duke Redmond Ph FA 3-8392 FA 2-2598

Cleaning & Dyeing

COTTON Rugs, Washed. Dyed, Dried
CRYSTAL Rug Service FA 2-7310

EXPERT cleaning, reweaving Pick-up Delivery TOWER CLEANERS. FA 2-3321.

(29) Corsetiers

REGISTERED Spencer corsetier Mrs Ethel Newport. 1100, S 4th FA 3-0355.

(29) Corsetiers

"INDIVIDUALLY" designed Spencer supports 16 yrs experience. Mrs Smith Stevenson FA 3-8153. 3802 Dick Taylor.

EMPLOYMENT

(30) Help Wanted, Female

ATTENTION WOMEN!
WITHOUT any experience you can earn money for your Christmas shopping by selling Avon cosmetics and toiletries in your vicinity. Write Avon Cosmetics P. O. Box 110, Winnsboro, La.

SEE OUR ad under instructions, classification 39.
GALE INSTITUTE, INC.

WANTED: Settled lady to care for two (2) pre-school children and help with housework. Room, board and salary. FA 2-3170.

SALESLADY with gift shop experience for the holidays. Please state experience and references in letter. Write Box 196 in care of News-Star.

HAVE opening for 2 salesladies to do sales work. Write Box 194 c-o News-Star.

EMPLOYMENT

(30) Help Wanted, Female

WANTED
EXPERIENCED SECRETARY
MUST TAKE SHORTHAND
WHOLESALE FIRM
5½ DAY WEEK
GOOD WORKING CONDITIONS
INSURANCE and OTHER COMPANY BENEFITS
DIAL FA 2-2608
or
WRITE BOX 677
W. MONROE, LOUISIANA

Train Yourself In
ENGINEERING DRAFTING
See our ad under instructions
GALE INSTITUTE, INC.

WANTED Secretary with several years stenographic experience. Must be competent in shorthand and typing. Good starting salary, regular hours. Prefer someone who has previously worked for attorney or insurance adjustor. Call FA 2-1467.

Progressive Northeast Louisiana lumber concern desires full time services of competent bookkeeper. Settled lady preferred Must be able to meet public. All replies confidential. Address Box 188, c-o News-Star—World.

EXPERIENCED waitresses. Good salary, good tips Apply in person No phone calls. 209 South Grand

CHRISTMAS SELLING
STARTS early with Avon Cosmetics-part or full time-valuable sales territory now available Write Avon Cosmetics, Box 474, Monroe, Louisiana.

HI SCHOOL diploma See American School Ad Instructions

SOUTHERN BELL TELEPHONE COMPANY NEEDS TELEPHONE OPERATORS AND STENOGRAPHERS FOR PERMANENT JOBS IN NEW ORLEANS
YOUNG LADIES between 18 and 35 with high school education for training as operators and stenographers in New Orleans. Good working conditions, full pay while in training, paid vacation, opportunities for promotion and other benefits Transportation to New Orleans and living expenses up to one week are paid by the Telephone Company.
PERMANENT EMPLOYMENT
APPLY IN PERSON AT THE TELEPHONE BUILDING, 301 CATALPA STREET, WILL BE OPEN FROM 9 A.M. UNTIL 5 P.M.

WHITE ladies — Inside work. The Sack Bar formerly Chuck Wagon, 820 Louisville.

EXPERIENCE waitress and experience bar girl. Apply in person Saddle and Spur, 2216 Louisville Ave FA 3-0335

WAITRESS WANTED: APPLY IN PERSON AT VIRGINIA COFFEE SHOP.

(31) Help Wanted, Male

SALES TRAINEES
EARN over $600 a month while you learn. Qualifications, that you enjoy talking to rural people, own a car and be willing to stay out of town 4 nights a week. Salary commissions and bonuses. Even better compensation for sales supervision. Apply Louisville Business Center, suit 129 Sunday, November 11, 10 to 12 a. m. to 6 to 7 p.m.

MANAGER
MAN qualified to manage insurance office already in operation in Monroe. Salary and commissions. Write P. O. Box 4025, Shreveport, or Phone 8-7648.

INSURANCE salesmen, age 21 to 45 wanted for Lake Providence and Tallulah debit. Salary and commission. FA 3-4261.

SEE OUR ad under instructions, Classification 39.
GALE INSTITUTE, INC.

TRUCK DRIVERS!
SEMI DRIVERS!
CONTRACT TRUCKMEN!
Earn More . . . Be Your Own Boss . . . All Loads Furnished
YOU CAN make more money by owning and operating your own tractor under contract with Aero Mayflower Transit Company, Inc. We need drivers 25-50 years. For full time, 48-state operation. Paid training now. Trailer furnished: upkeep paid. Communication cost paid. 25 per cent advance on loads. Prompt statements and pay; many extra benefits. Must own or be able to make own arrangements to buy 1955 or later tractor (air brakes). Phone or write Ed Evans, P. O. Box 107, Indianapolis 6, Indiana. Melrose 7-3371 (Indianapolis).

Train Yourself In
ENGINEERING DRAFTING
See our ad under Instructions
GALE INSTITUTE, INC.

Managers — Trainees
Due To Rapid Growth Of Our Company, We Are In Need Of 2 Field Supervisors And For Further Advancement In Management. Salary Plus Bonus And Wonderful Opportunities For Advancement. Can Be Local Or From The Surrounding Areas. Age No Handicap. Interviews Monday, November 11, 9 a.m. to 12 a.m. or 2 p.m. to 8 p.m.
JACK PHILLIP, FRANCES HOTEL. OR WRITE BOX 195, c/o NEWS-STAR For interview.

SALESMEN, experienced can make up to $200.00 per week — inexperienced can make up to $150.00 per week. We will advance you up to $1.50 per hour and furnish your oil and gas for your automobile. You can work part time, or full time, 1 hour or 12 hours per day. Phone FA 3-4075.

EXPERIENCED COLLECTION MANAGER
For credit clothing store. Prefer man with finance, jewelry, or furniture experience.
LIBERAL SALARY
IDEAL WORKING CONDITIONS
RAPID ADVANCEMENTS
UNUSUAL OPPORTUNITY FOR AGGRESSIVE MAN.
Apply R. C. Brown, Stores
335 DeSiard
Monroe, Louisiana

OPERATOR for model 4 Northwest dragline. Ph. 741XR Bastrop.

RAILROADS need men between the ages of 17½ to 35. See ad under instructions.

SALARY plus commission to salesman in Monroe area. FA 3-0573.

EXPERIENCED dinner cook. Apply in person Penn Hotel Coffee Shop, 209 S. Grand.

NEED 2 men to sell insurance in Monroe territory Liberal salary and commission Apply 605 Jackson

HI SCHOOL diploma See American School Ad "Instructions"

(32) Hlp. Wtd., Male, Female

COLORED COUPLE to live on place as care-takers Must have references and knowledge of tractor and cattle. Call FA 3-3528.

(33) Salesmen Wanted

SALES — Best season just starting for you to increase your income by showing our newest line of Calendars, Pencils, Fans, Plastics and other new Advertising Specialties. Reliable company with over 65 years eperience. An opportunity to build your own business for the future. Full or spare time. The Geo. H. Jung Co., 154 Jung Bldg., 312 E. Court Cincinnati, Ohio.

SALES POSITION
WITH A present and a future in greater Monroe area. Firm established over 50 years. Opportunity for aggressive salesman to earn over $200 week selling 2 items by demonstration to groceries, restaurants, institutions, etc. Commission on sales advanced weekly. No investment. Factory representative will give thorough training. Must have auto, be bondable, furnish A-1 references. If you can close a sale and willing to work call Earl Jenkins or Tom Hale, Hotel Virginia, Sunday, Monday, Tuesday and Wednesday. Interviews will begin 9 a.m Monday.

CLASSIFIED DISPLAY CLASSIFIED DISPLAY CLASSIFIED DISPLAY

THIS IS THE LAST DAY

For You To Get The

BIGGEST DISCOUNTS

In Our History
On Our Few Remaining New

'57 LINCOLN & MERCURYS

See Us Today—Open This Afternoon

JACKSON MOTORS

N. 3rd & Breard LINCOLN-CONTINENTAL-MERCURY PH. FA 3-2294

The management and employees of Van-Trow Olds-Cadillac cordially invite you to visit our showroom and see the fabulous '58 Oldsmobile.

OPEN TODAY 12:00 Noon 'TIL?

OLDSMOBILE VAN-TROW CADILLAC

1204 LOUISVILLE AVE. PHONE FA 5-3806

SEE IT THIS AFTERNOON

THE '58 FORD

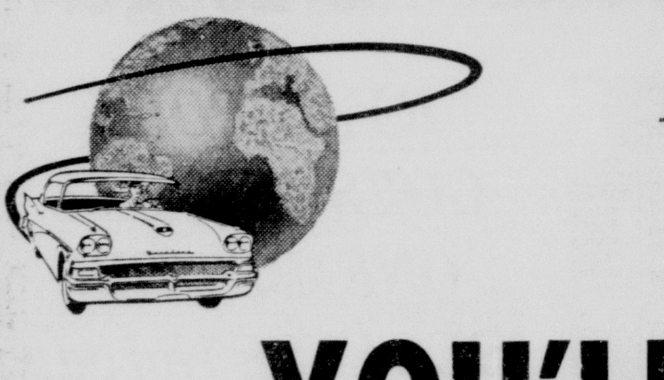

Proved And Approved Around The World...

YOU'LL SAY

As Everyone Else Is Saying

There's Nothing Newer In The World

FREE
- Refreshments For Everyone
- Balloons For The Kiddies

Be Sure and Register
FOR FREE TRIP FOR TWO TO NEW ORLEANS
VIA SOUTHERN AIRWAYS
Nothing To Buy — You Do Not Have To Be Present To Win.

Brown-Rivers-Scogin

1201 Louisville—Monroe Successor to McCain-Richards 102 Bridge St.—W. Monroe

CLASSIFIED DISPLAY

AUTO LOANS
WHETHER YOUR CAR IS PAID FOR OR NOT
CAR PAYMENTS REDUCED AND GET EXTRA CASH
Real Estate Loans
NO RED TAPE-NO DELAYS
Motors Securities
500 Walnut St.
Plenty Free Parking

NEW CAR LOANS
5%
RATE
CENTRAL BANK
Monroe—West Monroe

CLASSIFIED DISPLAY

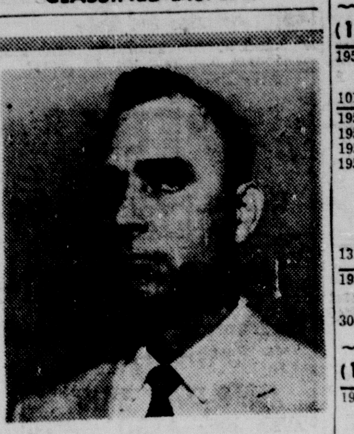

J.W. JOINER
Is The Man To See For NEW and USED CARS at
RYAN-POLK CHEVROLET
Ask For Him... Let Him Figure The Deal On Your Next Car.

TOP VALUE USED CARS

1953 BUICK
Special 4-door. New paint, radio, heater, seat covers, automatic transmission, white wall tires. Motor perfect.

1955 PLYMOUTH
Savoy 2-door. 6 cylinder, low mileage. Heater, defrosters, chrome wheel covers, good tires, original paint. In excellent condition all the way.

1953 DODGE
V-8 4-door. Original factory finish. Nice, low mileage, one owner. Seat covers, radio, heater, overdrive transmission, good tires.

1953 PLYMOUTH
Cranbrook. Original tutone finish, heater with defrosters, new tailor made seat covers, chrome wheel covers. Reconditioned motor, good tires.

1952 PLYMOUTH
Club Coupe. Original Black paint. Radio, heater, new custom tailored seat covers. Tires like new. 6 cylinder engine. Runs Good!

1951 PLYMOUTH
2-door. Original Green finish. Heater, defrosters, seat covers, good tires, big hub caps. Good motor. A nice little car.

HATTEN MOTORS

USED CAR LOT
USED JEEP HEADQUARTERS
321 North 2nd Dial FA 2-4150

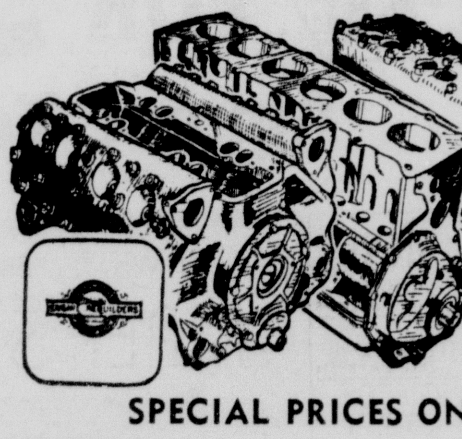

SPECIAL PRICES ON FACTORY REBUILT MOTORS
Completely Installed In Your Car
No Money Down—24 Months To Pay
6 Months or 8,000 Mile Guarantee
EDWARDS & SONS GARAGE
Open 24 Hours Per Day
2206 Louisville Ave. Dial FA 2-4077

HERE IT IS
The Perfect Light Weight, Durable, Roomy "ROAMER" For Your Pickup
TOP 1-PIECE MOLDED FIBERGLAS
Built-in Seating With Ample Sleeping Accommodations
- Immaculately Finished
- Completely Windowed and Screened
- Comfortable in Any Weather

Ideal for vacations, hunting, camping or fishing. Used by ranchers, oilmen, surveyors and personnel carriers, farmers, etc.

Permanent, heavy duty construction highly resistant to shock. Dustproof. Corrosion eliminated. Mounting springs are designed for safety but allow for easy removal of unit. No rumble or rattles.

"Roamer" Model Shown Above $549.50
Glass-Top Models Low As $489.50
OTHER MODELS MAKE FULL USE OF TAIL GATES.
Models available for all 1/2 or 3/4 ton pickups.

ADAIR G. M. C.
3005 Louisville Ave. Ph. FA 3-4435
OPEN SUNDAY AFTERNOON

AUTOMOTIVE

(10) Trucks

1953 CHEVROLET Pick-up. Clean. $695.
PAUL'S USED CARS
1015 Natchitoches, W.M. FA 2-5092

1957 CHEVROLET, ½ ton V-8 ... $1495.
1956 FORD truck. Real nice ... $ 995.
1953 CHEVROLET, ½ ton pick-up. $ 495.
1954 GMC Pick-up $ 495.
SEE HARLAN PRESTRIDGE
Anderson's
1318 DeSiard St. Dial FA 3-6412

1953 F-6 Ford. One owner, like new, $1095
ADAIR G.M.C.
3005 Louisville Ave. Dial FA 3-4435

(11) Trailers

1953 MODEL Columbia 25 Ft. trailer with bath. See Charles DeMoss, 1 mile east of Newlight Baptist Church on Prairie Road.

(13) Motorcycles & Bicycles

BICYCLES LOWEST PRICES
SCHWINN—MURRAY ROADMASTER
100 Models In Stock
CHECK OUR PRICES BEFORE YOU BUY
Land 'O Toys
Over 5000 Sq. Ft. Of Toy Display
HOWARD GRIFFIN
712 South Grand Dial FA 2-2604

LAYAWAY Now! Special, Bicycles, $29.99.
FIRESTONE STORE
N. 3rd & Washington St. Ph. FA 2-7196

1956 SIMPLEX Motor Bike. Good condition, reasonable price. FA 2-8255.

LAY A WAY A SCHWINN BICYCLE FOR CHRISTMAS NOW!
KELLER'S BICYCLE & HOBBY STORE
407 DeSiard St. Dial FA 2-6381

(14) Accessories, Tires, Parts

GUARANTEED FULL TREADING
Passenger & Truck $9.58 Up
Exchange Tires All Sizes
TWIN CITY TIRE & RECAPPING CO.
300 6th & Grammont St Dial FA 3-8177

USED Tires, $2.00 Up Guaranteed.
Monroe Tire Exchange
2008 DeSiard St. Dial FA 2-1808

COMPLETE line of parts for all make cars and trucks 56's and down Motors, transmissions, radios heaters, etc
NICHOLS WRECKING CO.
Hiway 80 East, 7 miles. Phone FA 5-3421

Cash for Wrecked or Burned Cars
Myles' Auto Parts Phone FA 2-0727

CLASSIFIED DISPLAY

1957 BUICK
Century. Tutone finish. Radio, heater, white wall tires, Automatic Transmission, Power brakes. New Car Guarantee.
$2700
We Give A
30 DAY GUARANTEE
With Every Buick Better Buy Used Car
Remember. Only the best used cars sold at
LENNON MOTOR CO.
36 Years Your Buick Dealer
N. 4th & Washington FA 3-3464

AUTOMOTIVE

(14) Accessories, Tires, Parts

RITTER'S AUTO PARTS
CASH for late model wrecked, burned cars. 1919 DeSiard St Ph. FA 2-6353.

(15) Repairing, Serv. Sta.

POLISHING, WAXING AND SERVICING
McBride Service Station
800 Jonesboro Rd., W.M. FA 2-9492

BUSINESS DIRECTORY

17) Business Serv Offered

COMPLETE LINE
- SALES BOOKS
- BUSINESS FORMS
- SNAP OUT FORMS

MONROE BLUE PRINTING
107 S. Grand Ph. FA 2-7404

Snapp's Upholstery
228 Pargoud Dr. Dial FA 2-1828

HIGHWAY BULLETIN BOARDS
Sketches Made Without Charge
NEON SIGN SERVICE
507 N. 6th St. Dial FA 3-2202

Rhoden's Garage FA 5-3051

TAILOR made slip covers, draperies upholstery Ph FA 2-6046 Mrs Martin.

Hobgood Upholstery
107 Allen St Dial FA 3-4341

COMMERCIAL COLD STORAGE SPACE For Rent Downtown. Dial FA 3-9641

TIME to Check Your Radiator For Winter
Tom's Radiator Hospital
306 North 3rd Dial FA 3-8768

(19) Repairing

STANDARD AUTO MACHINE SHOP
504 NORTH 3RD STREET
Complete Automotive Machine Shop
Phone FA 2-0536 or FA 2-0537

ELECTRIC MOTORS & STARTERS
WHOLESALE PRICES
MONROE ARMATURE WKS. INC.
2019 DeSiard St. Dial FA 3-3818

DON'T Let Bad Weather Rust Your Car
See Us For A Guaranteed Paint Job.
SIMMONS BODY SHOP
2422 DeSiard St. Dial FA 5-4001

ENGINE REBUILDING
ENGINE SERVICE CO.
105 North 9th Dial FA 3-4701

CARPENTER work, cabinet making, repairs, etc., $1.75 per hr. FA 3-6892.

GENERAL AUTO REPAIRS
REAGAN ST. GARAGE
H. E. Womack, Owner
118 Reagan St. W.M. Dial FA 5-1263

AUTOMATIC Transmisions $120. Up.
PEEK'S AUTO SERVICE
1515 South Grand Dial FA 2-5458

We Specialize in Auto body work
See Mitch—Free Estimates
705 Washington St Ph FA 5-3153

24 HR Wrecker Service, auto Repairs
BRADSHAW SERVICE DIAL FA 2-7143

PORTABLE welding — electric and acetylene. After 3 p.m., week ends. FA 2-4701. Nights and Sunday, FA 2-6784.

Water Pump Motors Repaired
2 DAY SERVICE
OUACHITA ELECTRIC SERVICE
Foot of New Bridge W.M FA 3-2525

COMPLETE BODY & FENDER REPAIR
From Dented Fenders to Rebuilt Wrecks
CYPRESS ST PAINT & BODY SHOP
1710 Cypress, W.M Dial FA 3-9655

Fitch Small Engine Service
Lawn Mowers Engines Parts & Service
Rear 604 Bres Ph FA 2-4479

THE BEST in Electrical Service. Call
Joe Strickland Elec Contr
Free Estimate, Best Prices. FA 5-3765

WHEEL Alignment. Front End Repair
Owens Wheel Alignment
110 North 4th & DeSiard Ph. FA 2-8721

Can Your Car Take The Rough Winter Weather That's Ahead? See
BOSELY'S AUTO SERVICE
718 Jackson St. Dial FA 2-4121

Exchange Motors and Transmissions
No Money Down — Only $2.50 Week
"SLIM" HOLLINGSWORTH GARAGE
3100 Louisville Ave. Ph. FA 2-2264

FOR Guaranteed service on any make, any model appliance, television, outboard motor, sewing machine etc call
MONTGOMERY WARD
124 N. 3rd St. Dial FA 3-4451

FOR THE BEST IN REBUILT ENGINES SEE
DELTA AUTO PARTS
2311 South Grand Dial FA 3-3838

Shock Absorber
SALES AND SERVICE
Get a "BEAR" Safety Check Now!
Drive a safer car with correct wheel alignment and wheel balancing
Luther's Wheel Alignment
Authorized "Bear" Alignment Service
Between Walnut & North 2nd At
106 Olive St. Ph FA 2-3880

Generator Troubles?
See
POOLE'S
407 Walnut FA 5-4401—Nites FA 3-9387

For Guaranteed Service
CALL WARDS
FA 3-4451
We Are Equipped To Give You Expert Repair Service On Any Make, Any Model.
- Television
- Outboard Motor
- Lawn Mower
- Refrigerator
- Sewing Machine
- Radio Record Player and All Appliances

Montgomery Ward
214 North 2nd St.

(20) Painting, Papering

PAINTING, paper hanging finishing All work guaranteed. Ph FA 2-7700

FRANK WALTON paint contractor sheet rock finishing, paper hanging FA 3-2775

(24-A) House Moving

Woolsey's House Movers
PHONE FA 2-6466

House Moving Foundation Repairs
Duke Redmond Ph FA 3-8392 FA 2-2598

Cleaning & Dyeing

COTTON Rugs, Washed, Dyed, Dried
CRYSTAL Rug Service FA 2-7310

EXPERT cleaning, reweaving Pick-up Delivery TOWER CLEANERS. FA 2-3321

(29) Corsetiers

REGISTERED Spencer corsetier Mrs Ethel Newport. 1100 S 4th FA 3-0355.

(29) Corsetiers

"INDIVIDUALLY" designed Spencer supports 16 yrs experience. Mrs Smith Stevenson FA 3-8153. 3802 Dick Taylor.

EMPLOYMENT

(30) Help Wanted, Female

ATTENTION WOMEN!
WITHOUT any experience you can earn money for your Christmas shopping by selling Avon cosmetics and toiletries in your vicinity. Write Avon Cosmetics P. O. Box 110, Winnsboro, La.

SEE OUR ad under instructions, classification 39.
GALE INSTITUTE, INC.

WANTED: Settled lady to care for two (2) pre-school children and help with housework. Room, board and salary. FA 2-3170.

SALESLADY with gift shop experience for the holidays. Please state experience and references in letter. Write Box 196 in care of News-Star.

HAVE opening for 2 salesladies to do sales work. Write Box 194 c-o News-Star.

EMPLOYMENT

(30) Help Wanted, Female

WANTED
EXPERIENCED SECRETARY
MUST TAKE SHORTHAND
WHOLESALE FIRM
5½ DAY WEEK
GOOD WORKING CONDITIONS
INSURANCE and OTHER COMPANY BENEFITS
DIAL FA 2-2608
or
WRITE BOX 677
W. MONROE, LOUISIANA

Train Yourself In
ENGINEERING DRAFTING
See our ad under instructions
GALE INSTITUTE, INC.

WANTED Secretary with several years stenographic experience. Must be competent in shorthand and typing. Good starting salary, regular hours. Prefer someone who has previously worked for attorney or insurance adjustor. Call FA 2-1467.

Progressive Northeast Louisiana lumber concern desires full time services of competent bookkeeper. Settled lady preferred. Must be able to meet public. All replies confidential. Address Box 188, c-o News-Star—World.

EXPERIENCED waitresses. Good salary, good tips. Apply in person. No phone calls. 209 South Grand

CHRISTMAS SELLING
STARTS early with Avon Cosmetics-part or full time-valuable sales territory now available. Write Avon Cosmetics, Box 474, Monroe, Louisiana.

HI SCHOOL diploma See American School Ad Instructions

SOUTHERN BELL TELEPHONE COMPANY NEEDS
TELEPHONE OPERATORS AND STENOGRAPHERS FOR PERMANENT JOBS IN NEW ORLEANS
YOUNG LADIES between 18 and 35 with high school education for training as operators and stenographers in New Orleans. Good working conditions, full pay while in training, paid vacation, opportunities for promotion and other benefits. Transportation to New Orleans and living expenses up to one week are paid by the Telephone Company.
PERMANENT EMPLOYMENT
APPLY IN PERSON AT THE TELEPHONE BUILDING, 301 CATALPA STREET. WILL BE OPEN FROM 9 A.M. UNTIL 5 P.M.

WHITE ladies — inside work. The Sack Bar formerly Chuck Wagon, 820 Louisville.

EXPERIENCE waitress and experience bar girl. Apply in person Saddle and Spur, 2216 Louisville Ave FA 3-0335

WAITRESS WANTED: APPLY IN PERSON AT VIRGINIA COFFEE SHOP.

(31) Help Wanted, Male

SALES TRAINEES
EARN over $600 a month while you learn. Qualifications, that you enjoy talking to rural people, own a car and be willing to stay out of town 4 nights a week. Salary commissions and bonuses. Even better compensation for sales supervision. Apply Louisville Business Center, suit 129 Sunday, November 11, 10 to 12 a. m. to 6 to 7 p.m.

MANAGER
MAN qualified to manage insurance office already in operation in Monroe. Salary and commissions. Write P. O. Box 4025, Shreveport, or Phone 8-7648.

INSURANCE salesmen, age 21 to 45 wanted for Lake Providence and Tallulah debit. Salary and commission. FA 3-4261.

SEE OUR ad under instructions, Classification 39.
GALE INSTITUTE, INC.

TRUCK DRIVERS!
SEMI DRIVERS!
CONTRACT TRUCKMEN!
Earn More . . . Be Your Own Boss . . . All Loads Furnished
YOU CAN make more money by owning and operating your own tractor under contract with Aero Mayflower Transit Company, Inc. We need drivers 25-50 years. For full time, 48-state operation. Paid training now. Trailer furnished; upkeep paid. Communication cost paid. 25 per cent advance on loads. Prompt statements and pay; many extra benefits. Must own or be able to make own arrangements to buy 1955 or later tractor (air brakes). Phone or write Ed Evans, P. O. Box 107, Indianapolis 6, Indiana. Melrose 7-3371 (Indianapolis).

Train Yourself In
ENGINEERING DRAFTING
See our ad under Instructions
GALE INSTITUTE, INC.

Managers — Trainees
Due To Rapid Growth Of Our Company, We Are In Need Of 2 Field Supervisors And For Further Advancement In Management. Salary Plus Bonus And Wonderful Opportunities For Advancement. Can Be Local Or From The Surrounding Areas. Age No Handicap. Interviews Monday, November 11, 9 a.m. to 12 a.m. or 2 p.m. to 8 p.m.
JACK PHILLIP, FRANCES HOTEL. OR WRITE BOX 195, c/o NEWS-STAR For interview.

SALESMEN, experienced can make up to $200.00 per week — inexperienced can make up to $150.00 per week. We will advance you up to $1.50 per hour and furnish your oil and gas for your automobile. You can work part time, or full time, 1 hour or 12 hours per day. Phone FA 3-4075.

EXPERIENCED COLLECTION MANAGER
For credit clothing store. Prefer man with finance, jewelry, or furniture experience.
LIBERAL SALARY
IDEAL WORKING CONDITIONS
RAPID ADVANCEMENTS
UNUSUAL OPPORTUNITY FOR AGGRESSIVE MAN.
Apply R. C. Brown, Stores
335 DeSiard
Monroe, Louisiana

OPERATOR for model 4 Northwest dragline. Ph. 741XR Bastrop.

RAILROADS need men between the ages of 17½ to 35. See ad under instructions.

SALARY plus commission to salesman in Monroe area. FA 3-0573.

EXPERIENCED dinner cook. Apply in person Penn Hotel Coffee Shop, 209 S. Grand.

NEED 2 men to sell insurance in Monroe territory. Liberal salary and commission. Apply 605 Jackson

HI SCHOOL diploma See American School Ad "Instructions"

(32) Hlp. Wtd., Male, Female

COLORED COUPLE to live on place as care-takers. Must have references and knowledge of tractor and cattle. Call FA 3-3528.

(33) Salesmen Wanted

SALES — Best season just starting for you to increase your income by showing our newest line of Calendars, Pencils, Fans, Plastics and other new Advertising Specialties. Reliable company with over 65 years eperience. An opportunity to build your own business for the future. Full or spare time. The Geo. H. Jung Co., 154 Jung Bldg., 312 E. Court Cincinnati, Ohio.

SALES POSITION
WITH A present and a future in greater Monroe area. Firm established over 50 years. Opportunity for aggressive salesman to earn over $200 week selling 2 items by demonstration to groceries, restaurants, institutions, etc. Commission on sales advanced weekly. No investment. Factory representative will give thorough training. Must have auto, be bondable, furnish A-1 references. If you can close a sale and willing to work call Earl Jenkins or Tom Hale, Hotel Virginia, Sunday, Monday, Tuesday and Wednesday. Interviews will begin 9 a.m Monday.

EMPLOYMENT

(33) Salesmen Wanted

$16,500.00 SAYS YOU CAN DO IT

WHATEVER you are earning now doesn't make any difference to us. If you are the man for us we want you to make the same kind of money we are paying to our men in almost every major city in the U. S.

THIS IS a rare opportunity for a seasoned salesman to join our team of men in other cities who are paid up to $14,500.00 to $28,000.00 in a year. This opening in the Monroe area should be worth as much as up to $16,500 in a year.

WE HAVE become the No. 1 manufacturer of our industry because we have built the Best Paid and Happiest Sales Force in our field. We offer generous earnings, a profit-sharing retirement plan, free life insurance, hospitalization insurance, and company-paid pleasure trips for you and your wife.

IF YOU are between 45 and 60, are neat, conscientious, own a car and can make short auto trips to surrounding territory . . . please air mail a confidential letter to President Dept. R-29, Factory P.O. Box 711, Fort Worth 1, Tex.

SALESMAN
DRAWING ACCOUNT
$125.00 WEEKLY
AGE 28-38

SALARY of $100.00 per week plus hotel allowances during training. Liberal commission with drawing account of $125.00 per week upon commencement on territory. Excellent opportunity to earn $12,000 yearly with America's leading food service equipment and supply company. 2½ weeks of training in Chicago to sell China, glassware, silverware, kitchen utensils, and equipment, furniture and furnishings linens, paper goods, janitor supplies to hotels, restaurants, hospitals, clubs and institutions. Territory now available consists of: Monroe, Winnfield, Ruston, Bryan, Crockett, Shreveport, Monroe area.

FREE PROFIT sharing and retirement plan hospitalization and surgical benefits.

CURRENT model car required or we will help finance one. We will keep all correspondence confidential. Write full particulars to:
PHILIP J. GREEN
SALES PERSONNEL DIRECTOR
EDWARD DON & COMPANY
2201 SOUTH LASALLE STREET
CHICAGO 16, ILLINOIS

Career Salesman

WE HAVE openings in our company for 3 men who are neat, 21-45 ambitious, and can converse intelligently. You must be at least a high school graduate.

$90 Week
Guaranteed Salary

AVERAGE man earns $150 a week with bonuses. Transportation furnished by co. Rapid advancement to $10,000 year management position offered to man with exceptional ability.

LET'S have coffee and talk it over—Contact Jim Steinmeyer—Holiday Inn—phone FA 5-3845 9:30 a. m. to 3 p.m. only.

MANAGER-TRAINEE
Salary Open Write Box 1928
ALEXANDRIA, LA

SALESMAN
$100 WEEK just putting in your time, more if your work. Apply 136 South Grand, Suite 316, 8 a.m. to 1 p.m.

SALESMAN NEEDED
Call FA 3-9133

$100 WEEK DRAW
4:30 TO 10 p.m. Car essential. North 17th and Olive, Room 102. Apply 10 a.m. to 1 p.m. See Mr. Roberts.

(34) Situations Wtd., Female

EXPERIENCED colored baby nurse, likes night baby sitting. Good references. FA 2-0825.

WANTED: typing to do at home. Reasonable rates. FA 3-2908.

FINANCIAL

(36) Business Opportunities

ONE of the leading motels on US 80 in North Louisiana. Only a few years old. Income $30,000 annually. Perfect condition. Well furnished. Owner retiring. Sacrifice at $115,000. Finance two thirds over 10 years. Write Box 197 News-Star—World.

RELIGIOUS SUPPLY SHOP
STOCK and business for sale, lease can be arranged. Call FA 3-7440 or FA 2-6441.

SERVICE station, parking lot. Nice going business 1 block from heart of business district. Owner has other business interests. FA 3-0494, FA 2-0677.

ALL EQUIPMENT for complete Reducing Salon FA 2-0628, FA 2-6098.

ACCOUNTS collected; hot checks cashed National Credit and Collecting Agency FA 2-0628.

MOBILE home manufacturer, has attractive dealer franchise offer to man or couple who want their own profitable retail business. Nominal investment required. Write for details, Box No. 199, News-Star—World.

(37) Money To Loan

$25 TO $1,500
LOANS ON
SIGNATURE, AUTO, FURNITURE

Cash You Get	Repay Monthly
$100	$7.61
$400	$23.47
$700	$41.08

Also, 1st and 2nd Mortgages
ON REAL ESTATE LOANS
ASCO LOAN CO.
208 Jackson St. Phone FA 3-7771
(Across from Post Office)

NEED extra cash for Christmas? See
Domestic Finance Service
109 North 2nd St. Dial FA 5-4355

90 DAY LOANS
1 Payment Only

BORROW	REPAY
$ 50.00	$ 55.25
100.00	110.50
150.00	165.75

Free Life Insurance
Consolidation Loans To $1500
On Monthly Payment Plan
See ROGERS or TOLBERT
WHITE SYSTEM
FA 2-7661 137 No. 2nd St.

LOANS
Auto - Furniture - Signature
Friendly Finance Service
J. C. Loftin MGR.
308 Ouachita Bank Bldg. FA 2.6188

AUTO LOANS
COMMERCIAL SECURITIES
700 North 2nd St. Ph. FA 2-3136

NEED MONEY! SEE
GULFCO FINANCE
309 Natchitoches W. M. Ph. FA 5-4626

$45 For 20 Days Cost Just $1.05
CASH TILL PAY DAY
Aetna Finance Co.
204 N 2nd Phone FA 3-6634

LOW COST LOANS
1ST FINANCE & THRIFT
Hotel Frances Cor. Dial FA 2-7623

FARM LOANS
Through Federal Land Bank
Low interest rate, Long terms
Ouachita, Morehouse, Union and Caldwell
National Farm Loan Assn.
705 North 2nd Phone FA 2-0940
See A. C. Ransom, Sec Treas.

LOANS
ON CARS, furniture or on almost any thing. This is the place to borrow all you need to pay all your bills Pay us (1) easy monthly payment
MOTORS SECURITIES
500 Walnut St.

FINANCIAL

(37) Money To Loan

LOANS $25 TO $1000
ON SIGNATURE FURNITURE OR CAR
BENEFICIAL FINANCE CO.
Second Floor Bernhardt Building
Phone FA 2-0565

Money in 1 Day
$25 Up To $1,000
PUBLIC FINANCE CORP.
111 N. Second St.

SIGNATURE LOANS
$25 TO $1500
Arranged By Phone
Convenient Monthly Payments

Cash You Get	20 Mo. Pay	Cash You Get	20 Mo. Pay
$100	$7.00	$909	$57.00
291	20.00	1,114	70.00
509	33.00	1,306	82.00
702	44.00	1,496	94.00

Above Payments Include Charges
DIAL FINANCE CO.
225 Grammont FA 3-0586

INSTRUCTION

(39) Instruction Classes

AIRLINES ARE HIRING WOMEN AND MEN
TRAIN NOW for an adventurous, romantic position with the nation's leading airlines as Reservationists, Ticket Agents, Station Agents, Communicationists and Hostesses. Learn while you earn on your present job during preliminary training. If you are a high school graduate, between 17 and 32, start now to prepare yourself a brilliant future with liberal wages insurance and retirement benefits, paid vacations and free air travel passes. For detailed information or personal interview write Jim Sulzer, P. O. Box 462, West Monroe, La. or Phone FA 3-2374.
GALE INSTITUTE, INC.

RADIO-TV TRAINING
TECHNICIANS earn top pay. Study at home. Build and keep TV set testing equipment. All texts. Prepare for FCC license. Completely VA approved. Write now for FREE booklet.
RADIO TV TRAINING ASS'N
2614 Westover Rd. DEPT. MN
PH. 6-7429 Shreveport, La.

WANTED: Young men 17½ to 35 to train for RAILROAD TELEGRAPHY. Positions available because of retirement of older men. Short training period qualifies you for starting salary of approximately $335 per month for 40 hr. week. Fully G. I. approved. Small tuition charge. If sincerely interested in a job with a future, write box 192 News-Star—World, giving age, address and phone.

FOR The Best All Around Training in Beauty Culture Contact.
West Monroe Beauty School
603 Natchitoches. W.M.Dial FA 2-5314.

HIGH SCHOOL AT HOME
NO CLASSES
YOU can progress rapidly, latest texts and guides furnished Exactly 5,321 graduated in 1956 alone from the 60 year old school. Chartered not for profit. Write for free descriptive booklet
AMERICAN SCHOOL
Write Box 973, Dept. M
Phone FA 2-2344 or FA 3-4418
Monroe, Louisiana

Louisiana Business College
Complete Review Or Brush-Up Courses
202 Louisville FA 2-8778

AIRLINES NEED YOU
WANTED — Several young men and women will be selected immediately for training for attractive, high-salaried positions as hostess, reservationist, communicationist, station agent. Enjoy free travel passes, vacations, insurance, etc. Short low-cost training can qualify. Must be between 17-39, have high school diploma and pleasing personality. Includes special training in personal development for women. Get the facts! Write giving address and phone number to National School of Aeronautics, Box 184, News-Star—World.

TRAIN YOURSELF IN ENGINEERING DRAFTING
Get a Vital JOB
In a Vital Industry
OPPORTUNITIES are now unlimited in this fascinating work.
LEARN while you earn on your present job. No special skills necessary. No age limit, and you need not be a high school graduate to qualify. Salaries from $5,200 to $10,000 per year. For information write Jim Sulzer, P. O. Box 462 West Monroe, Louisiana.
GALE INSTITUTE, INC.

(40) Private Instruction

LEARN TO FLY. Complete private Pilot course, also commercial Pilot flight training. For information contact Dick Hill, Monroe Airport Service. Selman Field or Call FA 2-1831.

LIVESTOCK

(41) Dogs, Cats, Pets

REGISTERED beautiful fawn colored chihuahua puppies. Ideal Christmas gifts. 1211 Cypress, W. M.

4 WEEK old A. K. C. Registered Wiemaraner. Puppies. Excellent Christmas gifts. Ph. FA 5-3504.

PARAKEETS, ABS banded. Guaranteed talkers. Cages and supplies. C. M. Eaker, 1509 Trenton, W. M.

FOR SALE. Beautiful Toy Manchester female, AKC registered 1 year old or will trade for another female. Sol Daltroff, Bastrop, La.

1 PUPPY, 12 kittens (some are Persian) to give away. Dial FA 5-2971.

ONE 4 year old pointer dog, $300. Call or write W. T. Mott, Oak Ridge, La.

FOR SALE - 14 BEAGLES
Call FA 2-5290 after 6 p.m.

FOR SALE, GOOD DEER DOG.
REAL CHEAP. FA 3-5913.

FOR SALE GOOD BIRD DOG
PHONE FA 3-5224

BOXER A.K.C. 6 wks. old male, fawn, $65. FA 5-3745.

1-YEAR-old trained beagles. Can be registered. Contact Walter Head, Sikes, La.

Caper's Long Horn Shop
BEAGLE rabbit hounds, dog collars, name plates tatoo work paint for putting name on dogs, hunting horns, flash lights, breaking scents and etc. Hwy. 80. W.M. FA 2-8518: open Sunday.

ENGLISH bull dog. 10 months old spayed female. $50. FA 2-3920.

TOY TERRIER PUPPIES
SU-BO PET & GIFT SHOP
Order Christmas Puppies Now!
Forsythe Shopping Center, Ph. FA 2-1731

REGISTERED and non - registered beagles: trained and non - trained. FA 2-3739.

WANT to buy partly trained Squirrel Dog, will buy trained dog. J. T. Carpenter. Ph. 991J3, Rt. 3 Bastrop, La.

CHIHUAHUA
AKC registered puppies
Ph. FA 3-4061

(42) Horses, Cattle, Stock

FOR SALE

(15) Registered Hereford Bulls Of Serviceable age, Polled and horned.

(6) 2-Year Old Registered Polled Hereford Bred Heifers

(10) Registered Hereford Cows With Calves

(1) Spotted Shetland Pony With Cart and Harness

STANDLEY CATTLE CO.
Selman Field Monroe, La.
Ike Hamilton FA 2-5341
Jim Standley FA 2-0640

LIVESTOCK

(42) Horses, Cattle, Stock

ATTENTION PONY BREEDERS! Genuine miniature shetland stallion. Gentle. 36 inches tall, 2½ years old. E. R. Lewis. NOrth 8-4404 Sterlington.

FOR SALE. Gaited Tenn. walking horse, gentle, can be riden by lady. Subject to registration. Call Odis Ates, FA 2-3755, W.M.

Top Prices Paid For
Livestock of All Kinds
PETE COATS
Dial FA 2-7244 OR FA 3-4173

Reg. Hereford Bulls & Heifers
STANDLEY CATTLE CO.
Ike Hamilton Ph. FA 2-5341
Jim Standley Ph. FA 2-0640

(43) Poultry & Supplies

YOUNG DeKalb laying hens, $1.25 each. Pockman laying cages, like new, $.70 each. Dial FA 3-4485.

BABY CHICKS
This Year Feed Better Than Ever ....
WAYNE CHICK STARTER
LANE WILSON SEED CO.
115 North Grand Dial FA 3-8680

MERCHANDISE

(45) Articles For Sale

Good wringer washers, $22.50
Good used 17 inch TVs, $49.50
ROY'S TRADING POST
2633 DeSiard

POGUE ATKINS CO., INC.
Air Conditioning
PLUMBING — HEATING
DIAL FA 3-1394

2 INCH clothes poles $8.95 pair 1¾ inch clothes poles $7.95 pr. FA 2-0344.

MARINE PLYWOOD
All Sizes
J. B. McCOY LBR. CO.
901 South Grand Dial FA 3-5194

We buy scrap iron and metals
The Lieber Co. FA 3-6639

Repair Sewing Machines
MONEY BACK GUARANTEE
HORTMAN'S
1200 Cypress, W.M. Ph. FA 3-1780

TIME TO PLANT COVER CROP
Hairy Vetch—Wheat
Common Vetch—Oats
Singletary Peas—Clover
Tyner-Petrus
411 Trenton, W. M.
Dial FA 2-4474

LANE - MAY
Mathes Heating & Air Cond.
FREE ESTIMATES, PH FA 5-4557

TENTS & TARPAULINS
THE LIEBER CO
100 11th St. Phone FA 3-6639

Eat Better For Less!
SAYVE-MORE FOOD PLAN
DIAL FA 2-2991

25 CHICKS
25 LBS. STARTER
(All For Only)
$4.49
TYNER-PETRUS
411 Trenton, W. M.
Dial FA 2-4474

THE ANTIQUE SHOP
3036 DeSiard St. Ph FA 2-6605

WARREN
Appliance & Furniture
204 Trenton, W.M. Dial FA 5-4301
"Your Frigidaire—Bendix Dealer"
Complete Line Of Furniture
Maytag Automatic Washer, 3 years old. In excellent condition $125
Fully Automatic Reconditioned Bendix Washers $75 up
Good Used Servel Refrigerator.

BROWN FINISH METAL WARDROBE
Single door $17.95 Double door $19.95
These Are Specials and Wont' Last Long!
$1.00 Delivers Your Choice!
MILL'S FURNITURE CO.
122 Cotton, W.M. Dial FA 2-5440

USED G.E. T.V. Sets $60 up. Used automatic and wringer washers, $24.95 up. G.E. 8 ft refrigerator, perfect, $75.
APPLIANCE CENTER
Your Full Line G.E. Dealer
Plenty Free Storeside Parking
1020 North 4th St. Dial FA 3-4427

FULL size Roll-A-Way bed and mattress, Nice, $18.00; Stella Guitar, $10; Man's Brown suit, size 40, worn very little, $12.50. Ph. FA 2-3635.

(2) Repossessed 21" TVs, Console $169.95, Table model, $149.95. (3) Used Ref. $60 up.
Goodyear Service Store
1514 Louisville Ave. Dial FA 3-1315

TOYS! TOYS! TOYS!
LAY-A-Way Now For Christmas
EXCHANGE
HARDWARE & FURNITURE
105 North 6th Dial FA 2-3866

NEIGHBORS
PLUMBING & APPLIANCE
1210 South 2nd Dial FA 3-0134

RECONDITIONED USED TV SETS
New Picture Tube.
Guaranteed For 1 Year.
$59.95 Up
MASSEY'S SERVICE CENTER
810 Jackson St. Dial FA 3-6615

LAYAWAY NOW!
Lionel - American - Flyer
TRAINS
All Type Railroads
Pick Your Set Early For Good Selection! Train Sets Made To Order.
Mac's Model & Hobby Shop
Open 9 A.M. To 7 P.M.
Wednesday & Friday Night till 9
803 Louisville Ave. Ph. FA 3-7911

SELECT Your Portable Typewriter For Christmas Now. Easy Terms.
FERD LEVI STATIONERY
101 North Grand Dial FA 2-8147

MERCHANDISE

(45) Articles For Sale

22 REMINGTON automatic with scope and case like new $50. FA 3-3147.

Titan Chain Saw, A-1 Condition
First $75 Takes It!
MARTIN'S ENGINE SERVICE
702 Trenton, W.M. Dial FA 3-7367

3 YR. old Kenmore console sewing machine. Terms. FA 3-7412.

Lawler's Air Cond. Heating
FAST EFFICIENT SERVICE
607 STUBBS, PH. FA 2-1110

Ornamental Iron Columns
REPPOND IRON WORKS
701 North 9th St. Ph. FA 2-6097

ITEMS FOR RENT
FLOOR SANDERS, Polishers and Edgers, Power Tools and House Jacks, Hospital Beds, Wheel Chairs.
New York Hdwe. & Furn.
PIPE CUT & THREADED
625 DeSiard St. Dial FA 2-4494

WATER softners. Free water analysis.
Golson Butane & Propane
WEST MONROE, LA PH. FA 3-3618

SPECIAL
Winter Time Layaway
BIG 1½ Ton Mathes Air Condition Unit
$199.95
$10 DEPOSIT WILL HOLD
MODERN
Furniture Co.
McGuire Shopping Center
Dial FA 3-5418
West Monroe, La.

USED PIPE ALL SIZES
USED STRUCTURAL STEEL
USED STEEL PLATE
TWIN CITY SCRAP MATERIAL
104 Mississippi St. Dial FA 3-9412

GRIFFIN'S
Studio & Camera Center
307 N. Second Dial FA 3-2710

ZENIETH HEARING AIDS
ACCESSORIES FOR OTHER MAKES
VIRGINIA PHARMACY
Cor. St. John & Crammont Ph. FA 3-5814

IT'S TIME
TO BE THINKING OF
Christmas Cards
We Make Them From Your Own Negatives (or snapshots)
You Get..
50 Cards (and envelopes)
$5.75
100 Cards (and envelopes)
$10.50
DALY'S
CAMERA STORE
Next To Continental Bus Station
218 Grammont St. Dial FA 2-1705

MAYTAG WASHER
$2.00 Per Week
TRENTON APPLIANCE
306 Trenton, W. M. Dial FA 3-7723

SAVE & SELL
Your Old Newspapers and Magazines.
Monroe Wastepaper Co.
100 Mississippi St. Dial FA 2-8074

WILL make your playground equipment for Christmas. Place order now.
S R. KIRK REPAIR SHOP FA 3-2332

RECONDITIONED
GUARANTEED T.V. SETS
Zenith ... Dumont ... Stewart Warner
Bendix ... Sylvania.
Prices Start At $69.95
Bargain Buys With Terms if desired
United Electric Service
913 Louisville Ave. Ph. FA 3-3441

VISIT TOYLAND
AT
Star Hardware & Furn.
A COMPLETE STORE OF
NOTHING BUT TOYS!
DOLLS. BICYCLES . ALL Kinds of Toys.
Free Favors For The Kiddies.
STAR
Hardware & Furniture
514-516 DeSiard St. Dial FA 3-5960

Several good used T.V. Sets 17" and 21"
$5.00 Delivers
B. F. Goodrich
900 Louisville Ave. Ph. FA 3-0386

FINE FURNITURE
Reclining Chairs, Rockers, Etc.
Small deposit holds your selection until Christmas, or add to your account for
No Money Down
BABER'S
623 Louisville Ave. Ph. FA 2-2635
Plenty Free Storeside Parking

MERCHANDISE

(45) Articles For Sale

BOY'S Texas saddle bridle and blanket for a pony. FA 3-3504 or FA 2-6509.

Hancock-Martin
NEW AND USED
Cafe-Store Equipment
611 North 8th St. Ph FA 5-1474

WORLD BOOK ENCYCLOPEDIA
FOR a lasting Christmas Gift! First in sales. Only $10 down, $6 a month. Call G. E. Boggs, FA 3-6365 or write P. O. Box 2764, Monroe.

LAY-A-WAY NOW FOR CHRISTMAS!
* MOVIE OUTFITS
* 35 MM CAMERAS & PROJECTORS
* KODAK OUTFITS
* TAPE RECORDERS
Everything Photographic At
DALY'S
CAMERA STORE
Next To Continental Bus Station
218 Grammont St. Dial FA 2-1705

JUST received shipment of various types of living room suits, they're honey's, all styles — discounted.
Brennan Utilities 133 N. Grand

TOYLAND OPEN! !
ACE HARDWARE
South 4th & Winnsboro Rd. Ph. FA 3-4242.

Ceramic Molds
Complete line for sale
MONDAY
1402 Jewella, Shreveport, La.

LOOK! ! Just a few terrific bargains we're offering for pre - Christmas shoppers. A small deposit will hold, time payment if desired. Procter electric iron, electric drills ¼ in. regular $17.50 now $11.95. Electric skillet regular $22.50 now $17.50. Hair Dryer regular $7.50 now $5.25. Corn popper $4.95 now $3.95. Toaster regular $4.15 now $3.95. Pop-up toaster, 25 per cent off list. Electric food mixer regular $22.50 now $17.95. Vibrator $8.80 now $5.95, hot plate, regular $4.50 now $3.95. Stoves $350 now $295. Electric irons $7.50 now $5.95. Barbecue stands $5.95 now $3.95. Waffle irons, lamps, costume Jewerly and many other Christmas gifts at big discounts. SEE OUR WINDOWS FOR BARGAINS! BARGAINS! MONROE'S GREATEST DISCOUNT HOUSE at the R. R. Bridge.
Brennan Utilities 133 N. Grand

NEW and repossessed merchandise, slightly scratched and dented. Repossessed merchandise not in use more than 3 months, really a BARGAIN for somebody. 1 - 12 ft. Norge refrigerator, can't tell it from new. 1 Hi-Fi 4 speed record player. 1 Masco tape recorder. 1 new 10 ft. Admiral Refrigerator slightly dented new guarantee. 3 TV sets all in good condition, guaranteed for 30 days.
5 TON commercial - air conditioning unit — cost $1325, to move $750.00 2 new Cook stoves, scratched, $95.
Brennan Ulitites 133 N. Grand

WANT space, must move, no fair price refused, come in and see our bargains! 3-1 ton air-conditioners, 5-ton air-conditioned 3 dry drink boxes, 2 all purpose dairy cases, 5 cafe ranges, approximately 50 dish sets.
Brennan Utilities 133 N. Grand

(46) Household Goods, Etc

3 PC. LIVING rm. suite. Special, $34.95.
3 PC. SOFA suit, Special, $69.95.
WEST MONROE FURNITURE
321 Trenton, W. M. Dial FA 2-7757

USED bedroom suites, odd dressers, antiques West Monroe. FA 2-7473.
HEFLEY'S FURNITURE STORE

STUDIO couch, perfect condition; reasonable. Ph. FA 3-8489 before 9 or after 6.

PORTABLE sewing machine. Never been used. A bargain. Dial FA 3-8029.

ANTIQUES
10 DAY SALE
Reduced Prices On Antiques
BELTER rosewood tester bedroom suite, tester beds, marble top dressers curved china cabinets, desks, 10 cane back and bottom chairs.
HUNDREDS OF OTHER ITEMS
On MER ROUGE RD. PH. 3374
Bastrop, Louisiana

All Metal Venetian Blinds	$ 1.98
9 12 Rugs	$ 4.95
New Portable Television Sets	$ 99.50 up
Used Television Sets	$ 29.50 up
Occasional Chairs	$ 19.95
Chrome Dinette Suites	$ 59.50 up
Cook Stoves	$ 9.95 up
Bedroom Rockers	$ 14.95 up
Dining Room Suites	$ 69.50 up
Giant Poster Bedroom Suites	$199.50
Gas Heaters	$ 2.95 up
Electric Hotplate	$ 4.95
Hand Mixers	$ 12.95
Electric Irons	$ 9.95 up
20 Gal. Hot Water Tank	$ 89.50
Electric Deep Fryers	$ 19.95

All Hardware ½ Price!
We Rent Folding Chairs, Baby Furniture, Hospital Beds and Crutches.
WALSWORTH HARDWARE & FURNITURE
1305 Natchitoches, W.M. FA 3-1656

(45) Articles For Sale

QUALITY COSTS LESS
So Why Not Enjoy The Economy Of
KIPER'S BUTANE
For A Dependable Source Of Supply Call
E. R. KIPER GAS CORP.
703 N. 5th St. Dial FA 2-4412
"LP-GAS Does It Best For Less"

LOWEST PRICES
LARGEST SELECTION
OF
WORLD FAMOUS MURRAY WHEEL GOODS
COMPARE BEFORE YOU BUY!
Bicycles—Tricycles—Autos—Trucks—Tractors
LAND O' TOYS
Over 5000 Sq. Ft. Of Toy Display
SHOP EARLY! USE OUR LAYAWAY
HOWARD GRIFFIN
712 South Grand Dial FA 2-2604

CHRISTMAS CARDS
These Are Only A Few Of The Outstanding Lines We Have On Display

HALLMARK	NORCROSS
T. V. ALLEN	NATIONAL
NU ART	STANDARD OF BERKLEY

PRICES START AT $1.00
Name Imprinted If Desired. A Small Deposit Holds Your Selection
CHRISTMAS GIFT WRAPPING
LARGE SELECTION MATCHED SETS
CHRISTMAS GIFTS FOR THE FAMILY—LAYAWAY NOW
FREE
1958 DATE BOOK
And Calendar By Hallmark
Come in and get yours now.
Standard Office Supply Co., Inc.
125 St. John Phone FA 3-3438

MERCHANDISE

(46) Household Goods, Etc.

BARGAINS
Used Kelvinator Washer $25.00
Used Kelvinator Washer $15.00
Used Leonard Refrigerator $40.00
GENERAL GAS CORP.
708 Trenton, W.M. Dial FA 2-0501

ALL kinds of household furnishings. Reasonable. FA 2-2427 before 12 a.m.

BLACK and white wrought iron furniture for den or living room. Practically new. FA 3-2885.

APARTMENT size Servel refrigerator. Good condition. $50. Will deliver. Mrs. Antley, FA 3-1394.

25 CU FT Amana freezer Stainless steel inside and out. 5 year warranty $495. terms. Good Housekeeping Center FA 5-1765; FA 2-4309 Nights

Twin City Mattress Co.
Innerspring Box Springs. Odd Sizes
507 Coleman W.M Dial FA 3-4134

GREEN sofa, like new. 25,000 BTU Coleman floor furnace, never used. FA 3-3214.

FURNISHING rental apts? 2 living room suites, 1 full size range, 4 space heaters, all yours, $165. FA 3-4667.

MANGLE, BASSINET and mattress, high chair and table combination, play pen. FA 3-0481.

USED chests, dressers, vanities, beds, springs, round oak tables, chifferobes. HAMILTON FURNITURE. 3600 Jackson

22' FREEZER with food plan. 8 mo. old. Ph. FA 2-8089 after 3.

(46-A) Bargain Counter

1 LINE, 1 WEEK $1.00
2 LINES, 1 WEEK $1.50
No Rebate On 1 Line Ads
ALL ITEMS $15 OR LESS
NON COMMERCIAL ONLY

FREE. 2 KITTENS. FA 3-1039.

(48) Musical Merchandise

DEW'S
Christmas Gift Suggestions
MAGNAVOX
High Fidelity
Portable
Automatic Record Player
4 Speed
$79.90
EASY TERMS
DEW MUSIC CO.
346 DeSiard St. Dial FA 2-8127

JUST ARRIVED!
Another Carload
Wurlitzer Console Pianos
Beautiful assorted designs and finishes
$495
$25 Down - $10.88 Mo.
Layaway Now For Christmas!
Paul Hewitt Music Co.
1312 Louisville Ave. Ph. FA 5-313
Plenty Free Storeside Parking

FREE
Guitar Lessons
Accordion Lessons
With the purchase of any guitar or accordion.
Paul Hewitt Music Co.
1312 Louisville Ave. Ph. FA 5-3131
Plenty Free Storeside Parking

12-BASS ACCORDION. $50. MRS. ANTLEY, FA 3-1394.

ROARK BROS.
Dealers In
Pianos & Organs
703 Jackson St. Dial FA 2-5700

For Piano tuning or repairs Dial
R M GATLIN FA 2-3922

PRACTICE Pianos $95 & up. No interest Or Carrying Charges.
MARINE PIANO HOUSE
3210 Dick Taylor Dial FA 3-2622

(48-A) Television

TV Sets Need Cleaning Too! Let Us Check Your Set For Perfect Viewing
HOME APPLIANCE & TV
2316 South Grand Dial FA 5-1625

BATSON T V SERVICE
R C A Color Service Ph FA 3-6117

WE ARE not affiliated with TESA.
Monroe T.V. Center Ph. FA 3-6441

DON'T take chances. For expert repairs on all makes, Call
BICE'S RADIO & TV SERVICE
116 Hall Dial FA 3-0977 or FA 2-4521

T. V. REPAIRS made in your home; reasonable, R.C.A. graduate, 10 yrs. experience. Ph. FA 2-1570; 4 to 9 p.m. week days, all day Sat. and Sun.

SATELLITE T.V. & RADIO
TABLE model TV, $29.95; Precision tube checker, $39.95; Auto radio, $9.95; TV and radio tubes up to 50 per cent discount; TV and radio parts up to 40 per cent discount; TV chassis $5 up; radio and 3 speed phonograph combination, $19.95; Philco console TV, $49.95; adding machine, $39.95: hundreds of other electronic parts and equipment. FA 5-3388 or FA 2-3871.

OUACHITA Radio & T.V. "Soapy" Williamson. 406 Stubbs. Ph. FA 5-4868, FA 5-3414.

T. V. CLINIC
DAY & NIGHT SERVICE. T.E.S.A. AFFILIATED PH FA 3-2257

TV SERVICE. CUSTOM ELECTRONICS
1211 Cypress W.M Tesa Affl. FA 2-9761

(49) Business, Office Equip.

GIVE a Remington portable typewriter for Christmas. Only $1.00 week.
TABCO OF MONROE
611 North 4th St. Ph. FA 5-4561

(48) Musical Merchandise

(48) Musical Merchandise

SELECT YOUR PIANO NOW
From The Largest Stock Of New & Used Pianos. Use Our . . .
CHRISTMAS LAY-A-WAY PLAN
Small Deposit Will Hold Any Of These
For Christmas Delivery!

* Beautiful STECK DUO-ART Grand Reproducer .... $800.
* 5' 6 BALDWIN Grand. Slightly used .... $1400.
* Slightly Used 40" BALDWIN ACROSONIC Spinet .... $700.
* STUDIOS .... $350. to $395.
* New 41" SOHMER Console Vertical $850
* 41" Slightly Used IVERS & POND .... $595.
* Slightly Used HAMMOND Solovox .... $200.
* 120 Bass Italian made Accordian. Used 6 mos. Cost new, $325 .... $175.

12 Different Finishes To Select From.
REMEMBER . . . NO INTEREST OR CARRYING CHARGES EVER AT . . .
MARINE PIANO HOUSE
3210 Dick Taylor Dial FA 3-2622

(50) Sporting Goods

(50) Sporting Goods

DEER SEASON OPENS SOON
Come In And Look Over Our Stock Of Insulated Hunting Clothes and NEW HIGH POWERED RIFLES.

* WINCHESTER 88
* WINCHESTER 94
* REMINGTON AUTOMATIC
* REMINGTON PUMPS

In Calibers 244, 308, 30-06, 300 Savage, And 280.
BINOCULARS . . . Prices Start At . . . $22.50
BAUSCH & LOMB, WEAVER, LEUPOLD Scopes and Mounts.
DUXBAK AND PENDLETON VIRGIN WOOL SHIRTS
TERMS TRADE
WE FINANCE GUNS
Gene's Sporting Goods
712 South Grand Dial FA 3-2834

MERCHANDISE

(49) Business, Office Equip.

FOR SALE: 1 National Cash Register, No. 200 RI; like new, a bargain. FA 3-2867.

ADDING Machine and Typewriter repairs
MITCHELL'S BUSINESS MACHINES
Portable Typewriters - $1.00 week
411½ North 3rd St. Ph. FA 2-5423

NEW Frieden Adding Machines, for as little as 46 cents a day. 1 yr. Guarantee trade-ins accepted FA 2-5525 or write 2400 Louisville. Frieden Business Machines.

TYPEWRITER REPAIR
Free Pick-Up Delivery
Standard Office Supply Co.
125 St. John Phone FA 3-3843

(50) Sporting Goods

410 SINGLE barrel gun, $20. New 10 ft. plywood boat, $30. FA 3-4275.

BOOTS & WADERS
INSULATED UNDERWEAR
HUNTING CLOTHES
LITTLE'S
LIVE BAIT & SPTG. GOODS
2911 DeSiard St. Dial FA 3-4702

HUNTING & CAMPING EQUIPMENT
Buddy Blair Sptg. Goods
115 Hall St. Dial FA 5-4618

(9) ONLY Insulated Vests
CLOSE OUT SPECIAL $5.00 EA.
TOWER SPORT SHOP
Louisville & Sterlington Rd. FA 2-4656

DEER HUNTERS!
REGISTER NOW
For The
"BIG BUCK" CONTEST
at
Hunt & Whitaker
110 Hall St. Dial FA 3-2781

(51) Boats & Accessories

1956 JOHNSON 30 HP. Runs approximately 30 hours. 1 set 14 ft. remote controls. All for $350. FA 5-3912.

FOR SALE. Duck boat. Excellent condition. Call FA 3-2615 after 5 p.m.

Outboard Motor Tuneup & Repairs
Coates Outboard Motor
1411 DeSiard St. Dial FA 2-6591

SAWYER PLASTICS CO.
FIBERGLASS Application: Plastic Marine Coatings: Specialties and Supplies
505 Coleman, W.M FA 3-4014, FA 3-9678

Mercury Motors—Boats
Certified Mercury Factory Service
OUACHITA MARINE
FLOATING SHOWROOM
West end of Old Bridge W.M FA 5-5454

(52) Building Materials

French doors. Excellent condition.
2107 South Grand. FA 2-6671.

STANDARD LUMBER & HWDE CO INC.
FA 5-3908 2815 Cypress FA 3-8304
Special Cash & Carry Prices.
Small Delivery Charge

1x8 Y.P. Shiplap	$75 per M
15x30 lb. felt	$2.40 per roll
2x4 West Coast fir	$95 per M
2x6 West Coast fir	$95 per M
Plywood ¼ in. AD sq. ft.	10c
Plywood ¾ in. AB sq. ft.	25c
Door units, all sizes	$19.50
1x2 fir, lin ft.	4c
Screen doors 2.8 x 6.8	$4.95
Doors 3x6.8x1¾ in	$9.95
Re-enforcing rods, lin. ft.	8½c

We have large sotck of all kinds of building materials. Let us quote you prices on anything to build with.

DRESSED HARDWOOD, shiplap and 2x4 framing, $65 per thousand
ALBRIGHT SAW MILL
Whites Ferry Rd. FA 2-8925, FA 2-2573

W. R. ROBERTS LBR. CO.
PINE LUMBER
EVERYTHING TO BUILD ANYTHING!
509 Washington St W.M. FA 2-9995

WE HAVE IT OR CAN GET IT!
SEE US & SAVE
BAWCOMVILLE LBR. CO.
Ph. FA 3-9804 DAYS FA 2-7305 NIGHTS

KELLY PLUMBING CO.
Sewer Connections — Hot Water Heaters
Repair Service FA 2-5116

(52-A) Home Improvements

KNOW HOW
MAKES the difference Remodeling Repairing · Redecorating FREE Estimates
J C Steele Lbr. Co., Inc.
907 Coleman W.M Dial FA 2-4467

ONE STOP!
HOME BUILDING SERVICE
Choice residential lots in all parts of the City Complete planning, Building and Financing Department.
Hill Lumber & Supply Co
Louisville Ave at 17th Dial FA 2-3124

ROOFING SIDING HOME REPAIRS
NO MONEY DOWN
B&B CONSTRUCTION CO.
917 Louisville Ave. Dial FA 2-5612

FREE ESTIMATES
Nothing Down Up To 5 Yrs To Pay
TERZIA LUMBER & HARDWARE INC
1000 Mississippi St Dial FA 3-7795

Vertical Venetians Defy Dust!
Monroe Tent & Awning
317 Walnut. FA 3-6694, FA 2-2229 Nights

NEED A NEW ROOF?
CALL SEARS FA 5-1441
FOR FREE ESTIMATE
NO MONEY DOWN UP to 36 MONTHS TO PAY
SEARS ROEBUCK & CO.
1501 Louisville Ave Monroe, La.

(53) Machinery & Tools

PORTABLE electric upholstery cleaning machine for cleaning upholstered furniture, car interior, drapes, mattresses. Enough supplies to cover cost of machine. Price $400. $200 will handle. Call Arthur Carter, Winnsboro La. Ph. 5484 days, 4127 nights.

CHAIN SAWS
SPECIAL BARGAIN!
Lowest Prices Ever Offered
$135.00 Up.
CLINTON — HOMELITE — I.E.L.
TERMS
Howard Griffin
712 South Grand Dial FA 2-2604

MERCHANDISE

(53) Machinery & Tools

BELSAW MILL, steel carriage with 44" IP saw and power unit $385 or trade for cattle or anything of value. W. A. Hendry, Rt. 2, Newellton, La.

ONE ⅝ Inseley dragline, one 6 in. Jeger water pump, one 3 in. water pump. 850 ft. 4 in. aluminum pipe, one 100 HP Buda power unity, one saw mill, one planer machine and small office building. Sale any part. FA 5-5271.

(54) Farm & Dairy Products

MIXED grass hay 60 cents a bale. lespedeza hay 85 cents. FA 3-4515.

MIXED grass hay 60 cents per bale. Dial FA 3-6357

(55) Farm Equip & Supplies

FARMALL M Tractor, cultivator and Middle Buster. Good condition, $1400. Terms.
JOHN DEERE PLOW CO.
2006 DeSiard St. Dial FA 2-1919

MASSEY - HARRIS - FERGUSON
TRACTORS AND FARM IMPLEMENTS
NEW HOLLAND GRASS LAND EQUIP.
WILKINSON MOTOR CO.
SALES PARTS SERVICE
309 N. 4th Ph. FA 3-7761

(55-A) Water Wells

FEAZEL WELL CO.
WELL boring up to 5 feet diameter
Highway 80, W.M. Phone FA 3-3657

For Ditching Back-Hoe Work Call
Nichols Bros. FA 2-9497, FA 3-4179.

Water Wells Drilled
Easy Terms
Ray's Well Service
Phone FA 2-1332 or FA 3-5873

FAIRBANKS MORSE PUMPS
E. R KIPER HARDWARE
703 N 5th St. Dial FA 2-4412

(56) Seeds, Plants, Flowers

TRACTOR work, rotted burrs, pine straw, flower dirt. Bowie FA 3-9709.

PANSY PLANTS Improved Swiss Giant - $3.00 per 100. Steele's Mastadom Jumbo - $5.00 per 100. Sent postpaid - Tyler NNursery & Floral Co. Box 881, Tyler, Texas.

STRAWBERRY plants, $1 per hundred. FA 2-9722. 1612 Wellerman Rd., W.M.

FILL dirt $4.50 load Yards graded Rich top soil L H Hemphill FA 3-0211.

SANDY yard dirt $5 load Grading, top soil, flower dirt FA 2-9295.

HOUSE and commercial fills. Plenty pit run gravel, fill dirt, sand and top soil Lots graded and tractor work Trucks loaded, quick service, good price NEW Cat dozer with hi lift, 1½ yd bucket for rent Call FA 3-1789

PINE STRAW FOR SALE
CALL FA 3-5351

RICH sandy loam top soil. Lots stripped or graded Fill dirt Tractor work D V Collins. FA 3-0234, FA 5-2170.

SAND Flower Dirt Fill Dirt Bulldozer Work J B Salley Phone FA 3-4866

SAND FILL, fill dirt, road gravel, delivery Grover Edwards, FA 5-2463

FILL DIRT pit run gravel, bulldozer work, FA 2-0674, FA 2-9817, J B Smith

GOOD sandy yard dirt, flower dirt & fill dirt D L BRYAN Ph FA 3-6076

(60) Wanted To Buy

RIDING horse for 2 yr. old boy. Must be gentle. Reasonable. FA 2-5962.

WE BUY
Used Furniture & Appliances
JOHN'S TRADING CO.
2205 DeSiard St Dial FA 2-3168

PECANS
An size any amount
The Lieber Co FA 3-6639

We buy used furniture and appliances
GLOBE FURNITURE CO.
1619 DeSiard St. FA 2-6290

We Will Buy or Trade for Used Furniture.
New York Hdwe. & Furn.
625 DeSiard St. Dial FA 2-4494

REAL ESTATE FOR RENT

(61) Furnished Apartments

NORTHSIDE garage apt. 212 Roberts. $60 month. FA 2-5000.

WANTED: Middle aged lady to share apartment with business lady. Very attractive apt. — bedroom has twin beds, 2 closets. Close to town. FA 2-0270.

LARGE 4 ROOM garage apartment, pvt. bath, busline. 2301 South Grand.

2 ROOMS, bath, close in. $45 month. Bills paid. FA 3-9615 or FA 3-7254.

NEAR northside, nice clean 3 room apt. Foam rubber mattress, private bath and private entrances. All utilities paid. Settled couple only. $67.50 month. 111 Pine, Monroe, FA 2-3111.

LARGE attractive duplex, all hardwood floors, Bendix. 318 Morris. FA 2-5308.

NICELY furnished, clean 3 rooms. Private bath and entrance, close in, near shopping center, see to appreciate. 716 St. John. FA 2-6547.

3 ROOMS, private bath and entrance. Good condition. Adults. 2010 North 4th.

3 ROOM APT. WITH BATH. 711 WASHINGTON. FA 2-0682.

3 ROOMS, modern, all private. Couple Close in. 200 Ouachita. FA 3-3750.

3 ROOM apt. pvt. bath, close in, utilities paid. FA 2-9439, FA 2-0992.

2 ROOM apt. Close in. 405 Ouachita Avenue. FA 3-5071.

210 MIRO ST. REAR OF HOGAN GROCERY, 800 JACKSON ST. UTILITIES PAID PRIVATE BATHS. $30 AND $40 MONTHLY. FA 2-2930.

EFFICIENT 2 room apt., share bath with 1 person. FA 2-6667.

NORTHSIDE. 4 rooms, very nice. Near bus. FA 2-6338, FA 3-5878.

Furnished and Unfurnished
Apartments and Homes
E. A. PORTER REALTY CO.
Realtors, 1014 North 2nd Dial FA 5-3826
D. M. (Bunny) Pipes, FA 3-0485 Nights

8th and HUDSON. Small furnished apartment $40 Ph. FA 3-2789.

FURNISHED apt 1 or 2 adults Also furnished bedroom Call before 8:45 a.m or after 6 p.m 201 Coleman Ave., W.M.

5 ROOM DUPLEX. Northside. garage. Pvt. bath. Front and back entrances. Best neighborhood. Busline. Must be seen to appreciate. FA 3-4319.

(1) to (4) ROOM apts., close in Monroe or W.M. Ph. FA 2-5649.

2 BEDROOMS, kitchen. Utilities paid. $15 week. Apply 800 Cypress, W.M.

NICE 2 room apt.; no children, close in. 205 Breard, FA 3-5364, FA 2-6028.

NORTHSIDE. Neat, efficiency apt. Utilities paid. Garage. Completely private. Employed lady or couple, Ph. FA 2-9905 or FA 3-8179.

NICE clean 3 room and bath garage apt., W.M. Adults preferred. FA 2-5005.

UPSTAIRS, pvt. bath; couple only. $8.75 week, 100 Pear. FA 3-6159.

LARGE, modern attractively furnished and decorated 2 bedroom apt. Nice quiet neighborhood. Adults only. FA 2-0277.

3 ROOM apartment. Close in. $55 month, utilities paid. Semi-private bath. Ph. FA 2-9439 or FA 2-0992.

ALL PRIVATE, nice neighborhood, Walking distance both cities, 3 rooms, bath, plumbed for washer. 303 S. 2nd. West Monroe.

2 FURNISHED apartments, 1812 McGuire, Call L. G. Davis. FA 2-1518.

NORTHSIDE — 2 apts., 1-3 rooms downstairs. $40 mo 1-6 room apt upstairs. Ideal for large family. Children accepted $60. FA 3-1292, FA 3-4732.

PVT 2 room cottage. Couple. Also bedroom. Bills paid. 618 Oak. FA 3-1503.

NICE 1 and 2 bedroom Duplex, children accepted. FA 3-4729.

CLEAN 3 ROOMS, PVT. ENTRANCE AND BATH, BILLS PAID; COUPLE ONLY. 1400 JACKSON.

2 AND 3 ROOM apts. Near town 308 Hall Street.

3 ROOM furnished apt. 505 Mill, W.M. FA 5-4171 after 6 p.m.

2½ ROOM FURNISHED APT.
2500 CYPRESS, W.M.

JACKSON ST Upstairs 3 large rooms; pvt bath, $35. See Charlie Lett Real Estate. FA 5-4651

111 SPEED 1 bedroom furnished apt. $60 month Ph FA 3-1679. FA 5-4022, FA 2-0228, FA 2-9550, FA 5-3745

2, 3, AND 4 room apt. $13.50 week and up FA 3-2860 and FA 5-2788.

801 NORTH 2nd. 2 bedrooms, private bath. Gas, water paid. Adults only.
1501 JACKSON. 3 rooms, bath. $45.
803 ST JOHN. 3 rooms, bath
511 K ST. 2 bedrooms and kitchen. $47.50
16 BRES. 3 rooms, private bath. Utilities paid. FA 2-8221.

(62) Unfurnished Apts.

403 S. 1ST. Completely redecorated Garage apt. Bedroom, livingroom, dinette kitchen, bath. $37.50 mo. Ph. FA 3-5441 or after 6:30 p.m. & Sunday FA 2-6288.

4 ROOM APT. 510 North 3rd, W.M. FA 2-5576 from 8 a.m. to 6 p.m. FA 3-6806 after 6 p.m.

EMPLOYMENT

(33) Salesmen Wanted

$16,500.00 SAYS YOU CAN DO IT

WHATEVER you are earning now doesn't make any difference to us. If you are the man for us we want you to make the same kind of money we are paying to our men in almost every major city in the U. S.

THIS IS a rare opportunity for a seasoned salesman to join our team of men in other cities who are paid up to $14,500.00 to $28,000.00 in a year. This opening in the Monroe area should be worth as much as up to $16,500 in a year.

WE HAVE become the No. 1 manufacturer of our industry because we have built the Best Paid and Happiest Sales Force in our field. We offer generous earnings, a profit-sharing retirement plan, free life insurance, hospitalization insurance, and company-paid pleasure trips for you and your wife.

IF YOU are between 45 and 60, are neat, conscientious, own a car and can make short auto trips to surrounding territory . . . please air mail a confidential letter to President Dept. B-29, Faceory P.O. Box 711, Fort Worth 1, Tex.

SALESMAN DRAWING ACCOUNT $125.00 WEEKLY AGE 28-38

SALARY of $100.00 per week plus hotel allowances during training. Liberal commission with drawing account of $125.00 per week upon commencement on territory. Excellent opportunity to earn $12,000 yearly with America's leading food service equipment and supply company. 2½ weeks of training in Chicago to sell China, glassware, silverware, kitchen utensils, and equipment, furniture and furnishings linens, paper goods, janitor supplies to hotels, restaurants, hospitals, clubs and institutions. Territory now available consists of: Monroe, Winnfield, Lufkin, Bryan, Crockett, Shreveport, Monroe area.

FREE PROFIT sharing and retirement plan hospitalization and surgical benefits.

CURRENT model car required or we will help finance one. We will keep all correspondence confidential. Write full particulars to:
PHILIP J. GREEN
SALES PERSONNEL DIRECTOR
EDWARD DON & COMPANY
2201 SOUTH LASALLE STREET
CHICAGO 16, ILLINOIS

Career Salesman

WE HAVE openings in our company for 3 men who are neat, 21-45 ambitious, and can converse intelligently. You must be at least a high school graduate.

$90 Week
Guaranteed Salary

AVERAGE man earns $150 a week with bonuses. Transportation furnished by co. Rapid advancement to $10,000 year management position offered to man with exceptional ability.

LET'S have coffee and talk it over—Contact Jim Steinmeyer—Holiday Inn—phone FA 5-3845 9:30 a. m. to 3 p.m. only.

MANAGER-TRAINEE
Salary Open Write Box 1928
ALEXANDRIA, LA

SALESMAN
$100 WEEK just putting in your time, more if your work. Apply 136 South Grand, Suite 314, 8 a.m to 1 p.m.

SALESMAN NEEDED
Call FA 3-9133

$100 WEEK DRAW
4:30 TO 10 p.m. Car essential. North 17th and Olive, Room 102. Apply 10 a.m. to 1 p.m. See Mr. Roberts.

(34) Situations Wtd., Female

EXPERIENCED colored baby nurse, likes night baby sitting. Good references. FA 2-0825.

WANTED: typing to do at home. Reasonable rates. FA 3-2908.

FINANCIAL

(36) Business Opportunities

ONE OF the leading motels on US 80 in North Louisiana. Only a few years old. Income $30,000 annually. Perfect condition. Well furnished. Owner retiring. Sacrifice at $115,000. Finance two thirds over 10 years. Write Box 197 News-Star—World.

RELIGIOUS SUPPLY SHOP
STOCK and business for sale, lease can be arranged. Call FA 3-7440 or FA 2-6441.

SERVICE station, parking lot. Nice going business 1 block from heart of business district. Owner has other business interests FA 3-0494, FA 2-0677.

ALL EQUIPMENT for complete Reducing Salon FA 2-9628. FA 2-0490.

ACCOUNTS collected; hot checks cashed National Credit and Collecting Agency FA 2-9628

"MOBILE home manufacturer, has attractive dealer franchise offer to man or couple who want their own profitable retail business. Nominal investment required. Write for details, Box No. 199, News-Star — World.

(37) Money To Loan

$25 TO $1,500
LOANS ON
SIGNATURE, AUTO, FURNITURE

Cash You Get	Repay Monthly
$100	$7.61
$400	$23.47
$700	$41.08

Also, 1st and 2nd Mortgages ON REAL ESTATE LOANS
ASCO LOAN CO.
208 Jackson St. Phone FA 3-7771
(Across from Post Office)

NEED extra cash for Christmas? See
Domestic Finance Service
109 North 2nd St. Dial FA 5-4355

90 DAY LOANS
1 Payment Only

BORROW	REPAY
$ 50.00	$ 55.25
100.00	110.50
150.00	165.75

Free Life Insurance
Consolidation Loans To $1500
On Monthly Payment Plan
See ROGERS or TOLBERT
WHITE SYSTEM
FA 2-7661 137 No. 2nd St.

LOANS
Auto - Furniture - Signature
Friendly Finance Service
J. C. Loftin MGR.
308 Ouachita Bank Bldg. FA 2-6188

AUTO LOANS
COMMERCIAL SECURITIES
700 North 2nd St. Ph. FA 2-3136

NEED MONEY! SEE
GULFCO FINANCE
309 Natchitoches W. M. Ph. FA 5-4626

$45 For 20 Days Cost Just $1.05
CASH TILL PAY DAY
Aetna Finance Co.
204 N 2nd Phone FA 3-6634

LOW COST LOANS
1ST FINANCE & THRIFT
Hotel Frances Cor. Dial FA 2-7623

FARM LOANS
Through Federal Land Bank
Low interest rate, Long terms
Ouachita, Morehouse, Union and Caldwell
National Farm Loan Assn.
705 North 2nd Phone FA 2-0940
See A. C. Ransom, Sec Treas.

LOANS
ON CARS, furniture or on almost any thing. This is the place to borrow all you need to pay all your bills Pay us (1) easy monthly payment
MOTORS SECURITIES
500 Walnut St.

FINANCIAL

(37) Money To Loan

LOANS $25 TO $1000
ON SIGNATURE FURNITURE OR CAR
BENEFICIAL FINANCE CO.
Second Floor Bernhardt Building
Phone FA 2-0565

Money In 1 Day
$25 Up To $1,000
PUBLIC FINANCE CORP.
111 N. Second St.

SIGNATURE LOANS
$25 TO $1500
Arranged By Phone
Convenient Monthly Payments

Cash You Get	20 Mo. Pay	Cash You Get	20 Mo. Pay
$100	$7.00	$909	$57.00
291	20.00	1,114	70.00
509	33.00	1,306	82.00
702	44.00	1,496	94.00

Above Payments Include Charges
DIAL FINANCE CO.
225 Grammont FA 3-0586

INSTRUCTION

(39) Instruction Classes

AIRLINES ARE HIRING WOMEN AND MEN

TRAIN NOW for an adventurous, romantic position with the nation's leading airlines as Reservationists, Ticket Agents, Station Agents, Communicationists and Hostesses. Learn while you earn on your present job during preliminary training. If you are a high school graduate, between 17 and 32, start now to prepare yourself a brilliant future with liberal wages insurance and retirement benefits, paid vacations and free air travel passes. For detailed information or personal interview write Jim Sulzer, P. O. Box 462, West Monroe, La. or Phone FA 3-2374.
GALE INSTITUTE, INC.

RADIO-TV TRAINING
TECHNICIANS earn top pay. Study at home. Build and keep TV set testing equipment. All texts. Prepare for FCC license. Completely VA approved. Write now for FREE booklet.
RADIO TV TRAINING ASS'N
2614 Westover Rd. DEPT. MN
PH. 6-7429 Shreveport, La.

WANTED: Young men 17½ to 35 to train for RAILROAD TELEGRAPHY. Positions available because of retirement of older men. Short training period qualifies you for starting salary of approximately $335 per month for 40 hr. week. Fully G. I. approved. Small tuition charge. If sincerely interested in a job with a future, write box 192 News-Star—World, giving age, address and phone.

FOR The Best All Around Training in Beauty Culture Contact.
West Monroe Beauty School
603 Natchitoches. W.M.Dial FA 2-5314.

HIGH SCHOOL AT HOME
NO CLASSES
YOU can progress rapidly, latest texts and guides furnished Exactly 5,321 graduated in 1956 alone from the 60 year old school. Chartered not for profit. Write for free descriptive booklet
AMERICAN SCHOOL
Write Box 973, Dept. M
Phone FA 2-2344 or FA 3-4415
Monroe, Louisiana

Louisiana Business College
Complete Review Or Brush-Up Courses
202 Louisville FA 2-8778

AIRLINES NEED YOU
WANTED — Several young men and women will be selected immediately for training for attractive, high-salaried positions as hostess, reservationist, communicationist, station agent. Enjoy free travel passes, vacations, insurance, etc. Short low-cost training can qualify. Must be between 17-39, have high school diploma and pleasing personality. Includes special training in personal development for women. Get the facts! Write giving address and phone number to National School of Aeronautics, Box 184, News-Star—World.

TRAIN YOURSELF IN ENGINEERING DRAFTING
Get a Vital JOB
In a Vital Industry
OPPORTUNITIES are now unlimited in this fascinating work.
LEARN while you earn on your present job. No special skills necessary. No age limit, and you need not be a high school graduate to qualify. Salaries from $5,200 to $10,000 per year. For information write Jim Sulzer, P. O. Box 462 West Monroe, Louisiana.
GALE INSTITUTE, INC.

(40) Private Instruction

LEARN TO FLY, Complete private Pilot course, also commercial Pilot flight training. For information contact Dick Hitt, Monroe Airport Service. Selman Field or Call FA 2-1831.

LIVESTOCK

(41) Dogs, Cats, Pets

REGISTERED beautiful fawn colored chihuahua puppies. Ideal Christmas gifts. 1211 Cypress, W. M.

4 WEEK old A. K. C. Registered Wiemaraner. Puppies. Excellent Christmas gifts. Ph. FA 5-3504.

PARAKEETS, ABS banded. Guaranteed talkers. Cages and supplies. C. M. Eaker, 1509 Trenton, W. M.

FOR SALE. Beautiful Toy Manchester female, AKC registered 1 year old or will trade for another female. Sol Daltroff, Bastrop, La.

1 PUPPY, 12 kittens (some are Persian) to give away. Dial FA 5-2971.

ONE 4 year old pointer dog, $300. Call or write W. T. Mott, Oak Ridge, La.

FOR SALE - 14 BEAGLES
Call FA 2-5290 after 6 p.m.

FOR SALE, GOOD DEER DOG.
REAL CHEAP. FA 3-5913.

FOR SALE GOOD BIRD DOG
PHONE FA 3-5224

BOXER A.K.C. 6 wks. old male, fawn, $65. FA 5-3745.

1-YEAR-old trained beagles. Can be registered. Contact Walter Head, Sikes, La.

Caper's Long Horn Shop
BEAGLE rabbit hounds, dog collars, name plates tatoo work paint for putting name on dogs, hunting horns, flash lights, breaking scents and etc. Hwy. 80. W.M. FA 2-8518; open Sunday.

ENGLISH bull dog. 10 months old spayed female, $50. FA 2-3920.

TOY TERRIER PUPPIES
SU-BO PET & GIFT SHOP
Order Christmas Puppies Now!
Forsythe Shopping Center, Ph. FA 2-1731

REGISTERED and non - registered beagles; trained and non - trained. FA 2-3739.

WANT to buy partly trained Squirrel Dog, will buy trained dog. J. T. Carpenter. Ph. 991J3, Rt. 3 Bastrop, La.

CHIHUAHUA
AKC registered puppies
Ph. FA 3-4061

(42) Horses, Cattle, Stock

FOR SALE

(15) Registered Hereford Bulls Of Serviceable age, Polled and horned.

(6) 2-Year Old Registered Polled Hereford Bred Heifers

(10) Registered Hereford Cows With Calves

(1) Spotted Shetland Pony With Cart and Harness

STANDLEY CATTLE CO.
Selman Field Monroe, La.
Ike Hamilton FA 2-5341
Jim Standley FA 2-0640

LIVESTOCK

(42) Horses, Cattle, Stock

ATTENTION PONY BREEDERS! Genuine miniature shetland stallion. Gentle. 36 inches tall, 2½ years old. E. R. Lewis. North 5-4404 Sterlington.

FOR SALE. Gaited Tenn. walking horse, gentle, can be riden by lady. Subject to registration. Call Odis Ates, FA 2-3755, W.M.

Top Prices Paid For
Livestock of All Kinds
PETE COATS
Dial FA 2-7244 OR FA 3-4173

Reg. Hereford Bulls & Heifers
STANDLEY CATTLE CO.
Ike Hamilton Ph. FA 2-5341
Jim Standley Ph. FA 2-0640

(43) Poultry & Supplies

YOUNG DeKalb laying hens, $1.25 each. Pockman laying cages, like new, $.70 each. Dial FA 3-4485.

BABY CHICKS
This Year Feed Better Than Ever ....
WAYNE CHICK STARTER
LANE WILSON SEED CO.
115 North Grand Dial FA 3-8680

MERCHANDISE

(45) Articles For Sale

Good wringer washers, $22.50
Good used 17 inch TVs, $49.50
ROY'S TRADING POST
2633 DeSiard

POGUE ATKINS CO., INC.
Air Conditioning
PLUMBING — HEATING
DIAL FA 3-1394

2 INCH clothes poles $8.95 pair 1 ¾ inch clothes poles $7.95 pr. FA 2-0344.

MARINE PLYWOOD
All Sizes
J. B. McCOY LBR. CO.
901 South Grand Dial FA 3-5194

We buy scrap iron and metals
The Lieber Co. FA 3-6639

Repair Sewing Machines
MONEY BACK GUARANTEE
HORTMAN'S
1200 Cypress, W.M. Ph. FA 3-1780

TIME TO PLANT
COVER CROP
Hairy Vetch—Wheat
Common Vetch—Oats
Singletary Peas—Clover
Tyner-Petrus
411 Trenton, W. M.
Dial FA 2-4474

LANE - MAY
Mathes Heating & Air Cond.
FREE ESTIMATES, PH FA 5-4557

TENTS & TARPAULINS
THE LIEBER CO
100 11th St. Phone FA 3-6639

Eat Better For Less!
SAYVE-MORE FOOD PLAN
DIAL FA 2-2991

25 CHICKS
25 LBS. STARTER
(All For Only)
$4.49
TYNER-PETRUS
411 Trenton, W. M.
Dial FA 2-4474

THE ANTIQUE SHOP
3036 DeSiard St. Ph FA 2-6605

WARREN
Appliance & Furniture
204 Trenton, W.M. Dial FA 5-4301
"Your Frigidaire—Bendix Dealer"
Complete Line Of Furniture
Maytag Automatic Washer, 3 years old. In excellent condition $125
Fully Automatic Reconditioned Bendix Washers $75 up
Good Used Servel Refrigerator.

BROWN FINISH METAL WARDROBE
Single door $17.95 Double door $19.95
These Are Specials and Wont' Last Long!
$1.00 Delivers Your Choice!
MILL'S FURNITURE CO.
122 Cotton, W.M. Dial FA 2-5440

USED G.E. T.V. Sets $60 up. Used automatic and wringer washers, $24.95 up. G.E. 8 ft refrigerator. perfect, $75.
APPLIANCE CENTER
Your Full Line G.E. Dealer
Plenty Free Storeside Parking
1020 North 4th St. Dial FA 3-4427

FULL size Roll-A-Way bed and mattress, Nice, $18.00; Stella Guitar, $10; Man's Brown suit, size 40, worn very little, $12.50. Ph. FA 2-3635.

(2) Repossessed 21" TVs, Console $169.95, Table model, $149.95. (3) Used Ref. $60 up.
Goodyear Service Store
1514 Louisville Ave. Dial FA 3-1315

TOYS! TOYS! TOYS!
LAY-A-Way Now For Christmas
EXCHANGE
HARDWARE & FURNITURE
105 North 6th Dial FA 2-3866

NEIGHBORS
PLUMBING & APPLIANCE
1210 South 2nd Dial FA 3-0134

RECONDITIONED
USED TV SETS
New Picture Tube.
Guaranteed For 1 Year.
$59.95 Up
MASSEY'S
SERVICE CENTER
810 Jackson St. Dial FA 3-6615

LAYAWAY NOW!
Lionel - American - Flyer
TRAINS
All Type Railroads
Pick Your Set Early For Good Selection! Train Sets Made To Order.
Mac's Model & Hobby Shop
Open 9 A.M. To 7 P.M.
Wednesday & Friday Night till 9
803 Louisville Ave. Ph. FA 3-7911

SELECT Your Portable Typewriter For Christmas Now. Easy Terms.
FERD LEVI STATIONERY
101 North Grand Dial FA 2-8147

MERCHANDISE

(45) Articles For Sale

22 REMINGTON automatic with scope and case like new $50. FA 3-2147.

Titan Chain Saw. A-1 Condition
First $75 Takes It!
MARTIN'S ENGINE SERVICE
702 Trenton, W.M. Dial FA 3-7567

3 YR. old Kenmore console sewing machine. Terms. FA 3-7412.

Lawler's Air Cond. Heating
FAST EFFICIENT SERVICE
607 STUBBS, PH. FA 2-1110

Ornamental Iron Columns
REPPOND IRON WORKS
701 North 9th St. Ph. FA 2-6097

ITEMS FOR RENT
FLOOR SANDERS, Polishers and Edgers, Power Tools and House Jacks, Hospital Beds, Wheel Chairs.
New York Hdwe. & Furn.
PIPE CUT & THREADED
625 DeSiard St. Dial FA 2-4494

WATER softners. Free water analysis.
Golson Butane & Propane
WEST MONROE, LA PH. FA 3-3618

SPECIAL
Winter Time Layaway
BIG 1½ Ton Mathes Air Condition Unit
$199.95
$10 DEPOSIT WILL HOLD
MODERN
Furniture Co.
McGuire Shopping Center
Dial FA 3-5418
West Monroe, La.

USED PIPE ALL SIZES
USED STRUCTURAL STEEL
USED STEEL PLATE
TWIN CITY SCRAP MATERIAL
104 Mississippi St. Dial FA 3-9412

GRIFFIN'S
Studio & Camera Center
307 N. Second Dial FA 3-2710

ZENIETH HEARING AIDS
ACCESSORIES FOR OTHER MAKES
VIRGINIA PHARMACY
Cor. St. John & Grammont Ph. FA 3-5814

IT'S TIME
TO BE THINKING OF
Christmas Cards
We Make Them From Your Own Negatives (or snapshots)
You Get..
50 Cards (and envelopes)
$5.75
100 Cards (and envelopes)
$10.50
DALY'S
CAMERA STORE
Next To Continental Bus Station
218 Grammont St. Dial FA 2-1705

MAYTAG WASHER
$2.00 Per Week
TRENTON APPLIANCE
306 Trenton, W. M. Dial FA 3-7725

SAVE & SELL
Your Old Newspapers and Magazines.
Monroe Wastepaper Co.
100 Mississippi St. Dial FA 2-8074

WILL make your playground equipment for Christmas. Place order now.
S R. KIRK REPAIR SHOP FA 3-2332

RECONDITIONED
GUARANTEED T.V. SETS
Zenith ... Dumont ... Stewart Warner
Bendix ... Sylvania.
Prices Start At $69.95
Bargain Buys With Terms if desired
United Electric Service
913 Louisville Ave. Ph. FA 3-3441

VISIT TOYLAND
AT
Star Hardware & Furn.
A COMPLETE STORE OF
NOTHING BUT TOYS!
DOLLS..BICYCLES..ALL
Kinds of Toys.
Free Favors For The Kiddies.
STAR
Hardware & Furniture
514-516 DeSiard St. Dial FA 3-5960

Several good used T.V. Sets 17" and 21"
$5.00 Delivers
B. F. Goodrich
900 Louisville Ave. Ph. FA 3-0386

FINE FURNITURE
Reclining Chairs, Rockers, Etc.
Small deposit holds your selection until Christmas, or add to your account for
No Money Down
BABER'S
623 Louisville Ave. Ph. FA 2-2635
Plenty Free Storeside Parking

MERCHANDISE

(45) Articles For Sale

ROY'S Texas saddle bridle and blanket for a pony. FA 3-3504 or FA 2-6509.

Hancock-Martin
NEW AND USED
Cafe-Store Equipment
611 North 8th St. Ph FA 5-1474

WORLD BOOK
ENCYCLOPEDIA
FOR a lasting Christmas Gift! First in sales. Only $10 down, $6 a month. Call G. E. Boggs, FA 3-6365 or write P. O. Box 2764, Monroe.

LAY-A-WAY NOW
FOR CHRISTMAS!
* MOVIE OUTFITS
* 35 MM CAMERAS & PROJECTORS
* KODAK OUTFITS
* TAPE RECORDERS
Everything Photographic At
DALY'S
CAMERA STORE
Next To Continental Bus Station
218 Grammont St. Dial FA 2-1705

JUST received shipment of various types of living room suits, they're honey's, all styles — discounted.
Brennan Utilities 133 N. Grand

TOYLAND OPEN! !
ACE HARDWARE
South 4th & Winnsboro Rd. Ph. FA 3-4242.

Ceramic Molds
Complete line for sale
MONDAY
1402 Jewella, Shreveport, La.

LOOK! ! Just a few terrific bargains we're offering for pre - Christmas shoppers. A small deposit will hold, time payment if desired. Procter electric iron, electric drills ¼ in. regular $17.50 now $11.95. Electric skillet regular $22.50 now $17.50. Hair Dryer regular $7.50 now $5.25. Corn popper, $4.95 now $3.95. Toaster regular $4.15 now $3.95. Pop-up toaster, 25 per cent off list. Electric food mixer regular $22.50 now $17.95. Vibrator $8.80 now $5.95, hot plate, regular $4.50 now $3.95. Stoves $350 now $295. Electric irons $7.50 now $5.95. Barbecue stands $5.95 now $3.95. Waffle Irons, lamps, costume Jewelry and many other Christmas gifts at big discounts. SEE OUR WINDOWS FOR BARGAINS! BARGAINS! MONROE'S GREATEST DISCOUNT HOUSE at the R. R. Bridge.
Brennan Utilities 133 N. Grand

NEW and repossessed merchandise, slightly scratched and dented. Repossessed merchandise not in use more than 3 months, really a BARGAIN for somebody. 1 - 12 ft. Norge refrigerator, can't tell it from new. 1 Hi-Fi 4 speed record player. 1 Masco tape recorder. 1 new 10 ft. Admiral Refrigerator slightly dented new guarantee. 3 TV sets all in good condition, guaranteed for 30 days.
5 TON commercial - air conditioning unit — cost $1325, to move $750.00 2 new Cook stoves, scratched, $95.
Brennan Ulitities 133 N. Grand

WANT space, must move, no fair price refused, come in and see our bargains! 3-1 ton air-conditioners. 5-ton air-conditioned 3 dry drink boxes, 2 all purpose dairy cases, 5 cafe ranges, approximately 50 dish sets.
Brennan Utilities 133 N. Grand

(46) Household Goods Etc

3 PC. LIVING rm. suite. Special, $34.95.
3 PC. SOFA suit, Special. $69.95.
WEST MONROE FURNITURE
321 Trenton, W. M. Dial FA 2-7757

USED bedroom suites. odd dressers, antiques West Monroe FA 2-7473.
HEFLEY'S FURNITURE STORE

STUDIO couch, perfect condition: reasonable. Ph. FA 3-8489 before 9 or after 6.

PORTABLE sewing machine. Never been used. A bargain. Dial FA 3-8029.

ANTIQUES
10 DAY SALE
Reduced Prices On Antiques
BELTER rosewood tester bedroom suite, tester beds, marble top dressers curved china cabinets, desks, 10 cane back and bottom chairs.
HUNDREDS OF OTHER ITEMS
On MER ROUGE RD. PH. 3374
Bastrop, Louisiana

All Metal Venetian Blinds	$ 1.98
9 12 Rugs	$ 4.95
New Portable Television Sets	$ 99.50 up
Used Television Sets	$ 29.50 up
Occasional Chairs	$ 19.95
Chrome Dinette Suites	$ 59.50 up
Cook Stoves	$ 9.95 up
Bedroom Rockers	$ 14.95 up
Dining Room Suites	$ 69.50 up
Giant Poster Bedroom Suites	$199.50
Gas Heaters	$ 2.95 up
Electric Hotplate	$ 4.95
Hand Mixers	$ 12.95
Electric Irons	$ 9.95 up
20 Gal. Hot Water Tank	$ 89.50
Electric Deep Fryers	$ 19.95

All Hardware ½ Price!
We Rent Folding Chairs, Baby Furniture, Hospital Beds and Crutches.
WALSWORTH HARDWARE & FURNITURE
1305 Natchitoches, W.M. FA 3-1656

MERCHANDISE

(46) Household Goods, Etc.

BARGAINS
Used Kelvinator Washer $25.00
Used Kelvinator Washer $15.00
Used Leonard Refrigerator $40.00
GENERAL GAS CORP.
708 Trenton, W.M. Dial FA 2-0501

ALL kinds of household furnishings. Reasonable. FA 2-2427 before 12 a.m.

BLACK and white wrought iron furniture for den or living room. Practically new. FA 2-2885.

APARTMENT size Servel refrigerator. Good condition. $50. Will deliver. Mrs. Antley, FA 3-1394.

25 CU FT Amana freezer Stainless steel inside and out. 5 year warranty $495, terms. Good Housekeeping Center FA 5-1765; FA 2-4309 Nights

Twin City Mattress Co.
Innerspring Box Springs. Odd Sizes
507 Coleman W.M Dial FA 3-4134

GREEN sofa, like new. 25,000 BTU Coleman floor furnace, never used. FA 3-3214.

FURNISHING rental apts? 2 living room suites, 1 full size range, 4 space heaters, all yours, $165. FA 3-4667.

MANGLE, BASSINET and mattress, high chair and table combination, play pen. FA 3-0481.

USED chests, dressers, vanties, beds, springs, round oak tables, chifferrobes.
HAMILTON FURNITURE. 3600 Jackson

22' FREEZER with food plan. 8 mo. old. Ph. FA 2-8089 after 3.

(46-A) Bargain Counter

1 LINE, 1 WEEK $1.00
2 LINES, 1 WEEK $1.50
No Rebate On 1 Line Ads
ALL ITEMS $15 OR LESS
NON COMMERCIAL ONLY

FREE. 2 KITTENS. FA 3-1039.

(48) Musical Merchandise

DEW'S
Christmas Gift Suggestions
MAGNAVOX
High Fidelity
Portable
Automatic Record Player
4 Speed
$79.90
EASY TERMS
DEW
MUSIC CO.
346 DeSiard St. Dial FA 2-8127

JUST ARRIVED!
Another Carload
Wurlitzer Console Pianos
Beautiful assorted designs and finishes
$495
$25 Down — $19.88 Mo.
Layaway Now For Christmas!
Paul Hewitt Music Co.
1312 Louisville Ave. Ph. FA 5-313
Plenty Free Storeside Parking

FREE
Guitar Lessons
Accordion Lessons
With the purchase of any guitar or accordion.
Paul Hewitt Music Co.
1312 Louisville Ave. Ph. FA 5-3131
Plenty Free Storeside Parking

12-BASS ACCORDION. $50. MRS. ANTLEY, FA 3-1394.

ROARK BROS.
Dealers in
Pianos & Organs
703 Jackson St. Dial FA 2-5700

For Piano tuning or repairs Dial
R M GATLIN FA 2-3922

PRACTICE Pianos $95 & up. No interest Or Carrying Charges.
MARINE PIANO HOUSE
3210 Dick Taylor Dial FA 3-2622

(48-A) Television

TV Sets Need Cleaning Too! Let Us Check Your Set For Perfect Viewing
HOME APPLIANCE & TV
2316 South Grand Dial FA 5-1625

BATSON T V SERVICE
R C A Color Service Ph FA 3-6117

WE ARE not affiliated with TESA. Monroe T.V. Center Ph. FA 3-6441

DON'T take chances. For expert repairs on all makes, Call
BICE'S RADIO & TV SERVICE
116 Hall Dial FA 3-0977 or FA 2-4521

T. V. REPAIRS made in your home; reasonable, R.C.A. graduate, 10 yrs. experience. Ph. FA 2-1570; 4 to 9 p.m. week days, all day Sat. and Sun.

SATELLITE T.V. & RADIO
TABLE model TV, $29.95; Precision tube checker, $39.95; Auto radio, $9.95; TV and radio tubes up to 50 per cent discount; TV and radio parts up to 40 per cent discount; TV chassis $5 up; radio and 3 speed phonograph combination, $19.95; Philco console TV, $49.95; adding machine, $39.95; hundreds of other electronic parts and equipment. FA 5-3388 or FA 2-3871.

OUACHITA Radio & T.V "Soapy" Williamson. 406 Stubbs. Ph. FA 5-4868, FA 5-3414.

T. V. CLINIC
DAY & NIGHT SERVICE. T.E.S.A. AFFILIATED PH FA 3-2257

TV SERVICE CUSTOM ELECTRONICS
1211 Cypress W.M Tesa Affl FA 2-9761

(49) Business, Office Equip.

GIVE a Remington portable typewriter for Christmas. Only $1.00 week.
TABCO OF MONROE
611 North 4th St. Ph. FA 5-4561

MERCHANDISE

(49) Business, Office Equip.

FOR SALE: 1 National Cash Register, No. 200 Rl; like new, a bargain. FA 3-2867.

ADDING Machine and Typewriter repairs
MITCHELL'S BUSINESS MACHINES
Portable Typewriters - $1.00 week
411½ North 3rd St. Ph. FA 2-5423

NEW Freiden Adding Machines, for as little as 46 cents a day. 1 yr. Guarantee trade-ins accepted FA 2-5525 or write 2400 Louisville. Freiden Business Machines.

TYPEWRITER REPAIR
Free Pick-Up Delivery
Standard Office Supply Co.
125 St. John Phone FA 3-3843

(50) Sporting Goods

410 SINGLE barrel gun, $20. New 10 ft. plywood boat, $30. FA 3-4275.

BOOTS & WADERS
INSULATED UNDERWEAR
HUNTING CLOTHES
LITTLE'S
LIVE BAIT & SPTG. GOODS
2911 DeSiard St. Dial FA 3-4702

HUNTING & CAMPING EQUIPMENT
Buddy Blair Sptg. Goods
115 Hall St. Dial FA 5-4618

(9) ONLY Insulated Vests
CLOSE OUT SPECIAL $5.00 EA.
TOWER SPORT SHOP
Louisville & Sterlington Rd. FA 2-4656

DEER HUNTERS!
REGISTER NOW
For The
"BIG BUCK" CONTEST
at
Hunt & Whitaker
110 Hall St. Dial FA 3-2781

(51) Boats & Accessories

1956 JOHNSON 30 HP. Runs approximately 30 hours. 1 set 14 ft. remote controls. All for $350. FA 5-3912.

FOR SALE. Duck boat. Excellent condition. Call FA 3-2615 after 5 p.m.

Outboard Motor Tuneup & Repairs
Coates Outboard Motor
1411 DeSiard St. Dial FA 2-6591

SAWYER PLASTICS CO.
FIBERGLASS Application; Plastic Marine Coatings; Specialties and Supplies
505 Coleman, W.M FA 3-4014, FA 3-9678

Mercury Motors—Boats
Certified Mercury Factory Service
OUACHITA MARINE
FLOATING SHOWROOM
West end of Old Bridge W M FA 5-5454

(52) Building Materials

French doors. Excellent condition. 2107 South Grand. FA 2-6671.

STANDARD LUMBER & HWDE CO INC.
FA 3-5908 2815 Cypress FA 3-8304
Special Cash & Carry Prices.
Small Delivery Charge

1x8 Y.P. Shiplap	$75 per M
15x30 lb. felt	$2.40 per roll
2x4 West Coast fir	$95 per M
2x6 West Coast fir	$95 per M
Plywood ¼ in. AD sq. ft.	10c
Plywood ¾ in. AB sq. ft.	25c
Door units, all sizes	$19.50
1x2 fir, lin. ft.	4c
Screen doors 2.8 x 6.8	$4.95
Doors 3x6.8x1¾ in	$9.95
Re-enforcing rods, lin. ft.	8½c

We have large sotck of all kinds of building materials. Let us quote you prices on anything to build with.

DRESSED HARDWOOD, shiplap and 2x4 framing, $65 per thousand
ALBRIGHT SAW MILL
Whites Ferry Rd. FA 2-8925, FA 2-2573

W. R. ROBERTS LBR. CO.
PINE LUMBER
EVERYTHING TO BUILD ANYTHING!
509 Washington St W.M. FA 2-9995

WE HAVE IT OR CAN GET IT!
SEE US & SAVE
BAWCOMVILLE LBR. CO.
Ph. FA 3-9804 DAYS FA 2-7305 NIGHTS

KELLY PLUMBING CO.
Sewer Connections — Hot Water Heaters
Repair Service FA 2-5116

(52-A) Home Improvements

KNOW HOW
MAKES the difference Remodeling Repairing Redecorating FREE Estimates
J C Steele Lbr. Co Inc.
907 Coleman W M Dial FA 2-4467

ONE STOP!
HOME BUILDING SERVICE
Choice residential lots in all parts of the City Complete planning, Building and Financing Department
Hill Lumber & Supply Co
Louisville Ave at 17th Dial FA 2-3124

ROOFING SIDING HOME REPAIRS
NO MONEY DOWN
B&B CONSTRUCTION CO.
917 Louisville Ave. Dial FA 2-5612

FREE ESTIMATES
Nothing Down Up To 5 Yrs To Pay
TERZIA LUMBER & HARDWARE INC
1000 Mississippi St Dial FA 3-7795

Vertical Venetians Defy Dust!
Monroe Tent & Awning
317 Walnut. FA 3-6694, FA 2-2229 Nights

NEED A NEW ROOF?
CALL SEARS FA 5-1441
FOR FREE ESTIMATE
NO MONEY DOWN UP to 36 MONTHS TO PAY
SEARS ROEBUCK & CO.
1501 Louisville Ave Monroe, La.

(53) Machinery & Tools

PORTABLE electric upholstery cleaning machine for cleaning upholstered furniture, car interior, drapes, mattresses. Enough supplies to cover cost of machine. Price $400. $200 will handle. Call Arthur Carter, Winnsboro La. Ph. 5484 days. 4127 nights.

CHAIN SAWS
SPECIAL BARGAIN!
Lowest Prices Ever Offered
$135.00 Up.
CLINTON — HOMELITE — I.E.L.
TERMS
Howard Griffin
712 South Grand Dial FA 2-2604

MERCHANDISE

(53) Machinery & Tools

BELSAW MILL, steel carriage with 44" IP saw and power unit $385 or trade for cattle or anything of value. W. A. Hendry, Rt. 2, Newellton, La.

ONE ⅝ Inseley dragline, one 6 in. Jeger water pump, one 3 in. water pump. 850 ft. 4 in. aluminum pipe, one 100 HP Buda power unity, one saw mill, one planer machine and small office building. Sale any part. FA 5-5271.

(54) Farm & Dairy Products

MIXED grass hay 60 cents a bale. lespedeza hay 85 cents. FA 3-4515.

MIXED grass hay 60 cents per bale. Dial FA 3-6357

(55) Farm Equip. & Supplies

FARMALL M Tractor, cultivator and Middle Buster. Good condition, $1400. Terms.
JOHN DEERE PLOW CO.
2006 DeSiard St. Dial FA 2-1919

MASSEY - HARRIS - FERGUSON
TRACTORS AND FARM IMPLEMENTS
NEW HOLLAND GRASS LAND EQUIP.
WILKINSON MOTOR CO.
SALES PARTS SERVICE
309 N. 4th Ph. FA 3-7761

(55-A) Water Wells

FEAZEL WELL CO.
WELL boring up to 5 feet diameter
Highway 80, W.M Phone FA 3-3657

For Ditching Back-Hoe Work Call Nichols Bros. FA 2-9497, FA 3-4179.

Water Wells Drilled
Easy Terms
Ray's Well Service
Phone FA 2-1332 or FA 3-5873

FAIRBANKS MORSE PUMPS
E R KIPER HARDWARE
703 N 5th St. Dial FA 2-4412

(56) Seeds, Plants, Flowers

TRACTOR work, rotted burrs, pine straw, flower dirt. Bowie FA 3-9709.

PANSY PLANTS Improved Swiss Giant - $3.00 per 100. Steele's Mastadom Jumbo - $5.00 per 100. Sent postpaid - Tyler NNursery & Floral Co. Box 881, Tyler, Texas.

STRAWBERRY plants. $1 per hundred. FA 2-9722. 1612 Wellerman Rd., W.M.

FILL dirt $4.50 load Yards graded Rich top soil L H Hemphill FA 3-0211.

SANDY yard dirt $5 load Grading, top soil, flower dirt FA 2-9295.

HOUSE and commercial fills. Plenty pit run gravel fill dirt. sand and top soil Lots graded and tractor work Trucks loaded, quick service. good price NEW Cat dozer with hi lift, 1½ yd bucket for rent Call FA 3-1789.

PINE STRAW FOR SALE
CALL FA 3-5351

RICH sandy loam top soil. Lots stripped or graded Fill dirt Tractor work D V Collins. FA 3-0234, FA 5-2170.

SAND Flower Dirt Fill Dirt Bulldozer Work J B Salley Phone FA 3-4866

SAND FILL, fill dirt, road gravel, delivery Grover Edwards. FA 5-2463

FILL DIRT pit run gravel, bulldozer work. FA 2-0674, FA 2-9817, J B Smith

GOOD sandy yard dirt, flower dirt & fill dirt D L BRYAN Ph FA 3-6076

(60) Wanted To Buy

RIDING horse for 2 yr. old boy. Must be gentle. Reasonable. FA 2-5962.

WE BUY
Used Furniture & Appliances
JOHN'S TRADING CO.
2205 DeSiard St Dial FA 2-3168

PECANS
An size any amount
The Lieber Co FA 3-6639

We buy used furniture and appliances
GLOBE FURNITURE CO.
1619 DeSiard St. FA 2-6290

We Will Buy or Trade for Used Furniture.
New York Hdwe. & Furn.
625 DeSiard St. Dial FA 2-4494

REAL ESTATE FOR RENT

(61) Furnished Apartments

NORTHSIDE garage apt. 212 Roberts. $60 month. FA 2-5000.

WANTED: Middle aged lady to share apartment with business lady. Very attractive apt. — bedroom has twin beds, 2 closets. Close to town. FA 2-0270.

LARGE 4 ROOM garage apartment, pvt. bath, busline. 2301 South Grand.

2 ROOMS, bath, close in. $45 month. Bills paid. FA 3-9615 or FA 3-7254.

NEAR northside, nice clean 3 room apt. Foam rubber mattress, private bath and private entrances. All utilities paid. Settled couple only. $67.50 month. 111 Pine, Monroe. FA 2-3111.

LARGE attractive duplex, all hardwood floors, Bendix. 318 Morris. FA 2-5308.

NICELY furnished, clean 3 rooms. Private bath and entrance, close in, near shopping center, see to appreciate. 716 St. John. FA 2-6547.

3 ROOMS, private bath and entrance. Good condition. Adults. 2010 North 4th.

3 ROOM APT. WITH BATH. 711 WASHINGTON. FA 2-0682.

3 ROOMS, modern, all private. Couple Close in. 200 Ouachita. FA 3-3750.

3 ROOM apt. pvt. bath, close in, utilities paid. FA 2-9439, FA 2-0992.

2 ROOM apt. Close in. 405 Ouachita Avenue. FA 3-5071.

210 MIRO ST. REAR OF HOGAN GROCERY. 800 JACKSON ST. UTILITIES PAID PRIVATE BATHS. $30 AND $40 MONTHLY. FA 2-2930.

EFFICIENT 2 room apt., share bath with 1 person. FA 2-6667.

NORTHSIDE. 4 rooms, very nice. Near bus. FA 2-6338, FA 3-5878.

Furnished and Unfurnished
Apartments and Homes
E. A. PORTER REALTY CO.
Realtors, 1014 North 2nd Dial FA 5-3826
D. M. (Bunny) Pipes, FA 3-0485 Nights

8th and HUDSON. Small furnished apartment $40 Ph. FA 3-2789.

FURNISHED apt 1 or 2 adults Also furnished bedroom Call before 8:45 a.m or after 6 p.m 201 Coleman Ave., W.M.

5 ROOM DUPLEX. Northside. garage. Pvt. bath. Front and back entrances. Best neighborhood. Busline. Must be seen to appreciate. FA 3-4319.

(1) to (4) ROOM apts., close in Monroe or W.M. Ph. FA 2-5649.

2 BEDROOMS, kitchen. Utilities paid. $15 week. Apply 800 Cypress, W.M.

NICE 2 room apt.; no children, close in, 205 Breard, FA 3-5364, FA 2-6028.

NORTHSIDE. Neat, efficiency apt. Utilities paid. Garage. Completely private. Employed lady or couple. Ph. FA 2-9905 or FA 3-8179.

NICE clean 3 room and bath garage apt., W.M. Adults preferred. FA 2-5005.

UPSTAIRS, pvt. bath; couple only. $8.75 week, 100 Pear. FA 3-6159.

LARGE, modern attractively furnished and decorated 2 bedroom apt. Nice quiet neighborhood. Adults only. FA 2-0277.

3 ROOM apartment. Close in. $55 month, utilities paid. Semi-private bath. Ph. FA 2-9439 or FA 2-0992.

ALL PRIVATE, nice neighborhood, Walking distance both cities, 3 rooms, bath, plumbed for washer. 303 S. 2nd. West Monroe.

2 FURNISHED apartments, 1812 McGuire, Call L. G. Davis. FA 2-1518.

NORTHSIDE — 2 apts., 1-3 rooms downstairs. $40 mo 1-6 room apt. upstairs. Ideal for large family. Children accepted $60. FA 3-1292, FA 3-4732

PVT 2 room cottage. Couple. Also bedroom. Bills paid. 618 Oak. FA 3-1503.

NICE 1 and 2 bedroom Duplex, children accepted. FA 3-4729.

CLEAN 3 ROOMS, PVT. ENTRANCE AND BATH, BILLS PAID; COUPLE ONLY. 1400 JACKSON.

2 AND 3 ROOM apts Near town 308 Hall Street.

3 ROOM furnished apt. 505 Mill, W.M. FA 5-4171 after 6 p.m.

2½ ROOM FURNISHED APT. 2500 CYPRESS, W.M.

JACKSON ST Upstairs 3 large rooms; pvt bath, $35. See Charlie Lett Real Estate. FA 5-4651

111 SPEED 1 bedroom furnished apt. $60 month Ph FA 3-1679. FA 5-4022, FA 2-0228, FA 2-9550, FA 5-3745

2, 3, AND 4 room apt. $13.50 week and up FA 3-2860 and FA 5-2788.

801 NORTH 2nd. 2 bedrooms, private bath. Gas. water paid. Adults only.
1501 JACKSON. 3 rooms, bath, $45.
803 ST JOHN. 3 rooms, bath
511 K ST. 2 bedrooms and kitchen. $47.50
16 BRES. 3 rooms, private bath. Utilities paid. FA 2-8221.

(62) Unfurnished Apts.

403 S. 1ST. Completely redecorated Garage apt. Bedroom, livingroom, dinette kitchen, bath. $37.50 mo. Ph. FA 3-5441 or after 6:30 p.m. & Sunday FA 2-6288.

4 ROOM APT. 510 North 3rd, W.M. FA 2-5576 from 8 a.m. to 6 p.m. FA 3-3896 after 6 p.m.

(45) Articles For Sale

QUALITY COSTS LESS
So Why Not Enjoy The Economy Of
KIPER'S BUTANE
For A Dependable Source Of Supply Call
E. R. KIPER GAS CORP.
703 N. 5th St. Dial FA 2-4412
"LP-GAS Does It Best For Less"

LOWEST PRICES
LARGEST SELECTION
OF
WORLD FAMOUS MURRAY WHEEL GOODS
COMPARE BEFORE YOU BUY!
Bicycles—Tricycles—Autos—Trucks—Tractors
LAND O' TOYS
Over 5000 Sq. Ft. Of Toy Display
SHOP EARLY! USE OUR LAYAWAY
HOWARD GRIFFIN
712 South Grand Dial FA 2-2604

(48) Musical Merchandise

SELECT YOUR PIANO NOW
From The Largest Stock Of New & Used Pianos. Use Our . . .
CHRISTMAS LAY-A-WAY PLAN
Small Deposit Will Hold Any Of These
For Christmas Delivery!

* Beautiful STECK DUO-ART Grand Reproducer	$800.
* 5' 6 BALDWIN Grand. Slightly used	$1400.
* Slightly Used 40" BALDWIN ACROSONIC Spinet	$700.
* STUDIOS	$350. to $395.
* New 41" SOHMER Console Vertical	$850
* 41" Slightly Used IVERS & POND	$595.
* Slightly Used HAMMOND Solovox	$200.
* 120 Bass Italian made Accordion. Used 6 mos. Cost new, $325	$175.

12 Different Finishes To Select From.
REMEMBER. . . NO INTEREST OR CARRYING CHARGES EVER AT
MARINE PIANO HOUSE
3210 Dick Taylor Dial FA 3-2622

CHRISTMAS CARDS
These Are Only A Few Of The Outstanding Lines We Have On Display
HALLMARK — NORCROSS
T. V. ALLEN — NATIONAL
NU ART — STANDARD OF BERKLEY
PRICES START AT $1.00
Name Imprinted If Desired. A Small Deposit Holds Your Selection
CHRISTMAS GIFT WRAPPING
LARGE SELECTION MATCHED SETS
CHRISTMAS GIFTS FOR THE FAMILY—LAYAWAY NOW
FREE
1958 DATE BOOK
And Calendar By Hallmark
Come in and get yours now.
Standard Office Supply Co., Inc.
125 St. John Phone FA 3-3438

(50) Sporting Goods

DEER SEASON OPENS SOON
Come In And Look Over Our Stock Of Insulated Hunting Clothes and NEW HIGH POWERED RIFLES.
* WINCHESTER 88
* WINCHESTER 94
* REMINGTON AUTOMATIC
* REMINGTON PUMPS

In Calibers 24, 308, 30-06, 300 Savage, And 280.
BINOCULARS ... Prices Start At ... $22.50
BAUSCH & LOMB, WEAVER, LEUPOLD Scopes and Mounts.
DUXBAK AND PENDLETON VIRGIN WOOL SHIRTS
TERMS TRADE
WE FINANCE GUNS
Gene's Sporting Goods
712 South Grand Dial FA 3-2834

REAL ESTATE FOR RENT

(62) Unfurnished Apts.

1002 JACKSON, 3 rooms. Bath. $22.50 month. Dial FA 2-6754.

NICE 2 room apt., private front, back ent. 1125 Alabama. FA 3-4122 FA 2-0912.

NEWLY decorated 3 room and bath with garage conveniently located. 306 Morris St. FA 2-9094.

3 ROOM DUPLEX, 313 Morris Ave. Call Mrs. C. R. Tidwell, FA 2-0569.

3 BEDROOM duplex, close in Venetian blinds heaters; good neighborhood. 200 Linderman, W.M. FA 2-1101 or FA 3-0837.

GARAGE APARTMENT, $25 MONTH 1010½ SOUTH 3RD

4 ROOMS, bath $45 mo. 111 McClendon, W. M. 3 rooms, bath $35 mo. 806 S. 2nd. Ph. FA 2-7151, Mrs. Parker.

1106 NORTH 3rd. 1 bedroom unfurnished duplex Ph. FA 5-4022, FA 3-1679, FA 2-0228

3 ROOMS, private bath. Utilities paid. $40 month. 209 Hood, West Monroe. FA 2-8811 after 4 p.m.

311 SOUTH GRAND. 3 rooms. Shades. Plumbed washer. FA 3-8561, FA 2-6981.

MODERN 2 bedroom duplex Near school. Completely pvt. $50 month 1108 S. 4th.

3 ROOMS, private bath 403 Pine St., FA 3-2000

TWO bedroom unfurnished duplex South-side Ph. FA 2-3074 after 6 p.m.

COLLEGE area. Duplex, 2 bedrooms, tile bath. $65. FA 3-7410 or FA 2-2379.

WEST MONROE
NICE 4 room apartment $35 month. 509 Oaklawn, W.M. Dial FA 5-1759 or FA 2-4691.

4 ROOM apt. private bath, glassed and screened porches Private entrance Garage 1610 South Grand $35 month FA 2-4976 or FA 2-1315

GARNIER APTS.
Monroe's Finest Furn and Unfurnished Dial FA 3-9711

COLLEGE area 2 duplex apts. 3 rooms, pvt bath, plumbed for washer. floor furnace. FA 3-3606.

NEWLY redecorated 3 room duplex College Town. Now available. FA 3.3936.

FOR rent or lease 300 block of Hilton St. 2 bedroom apartment. Large living room, large screened porch. In excellent condition. Ph. FA 3-4412 or FA 2-4966.

(63) Furnished Houses

SMALL 2 room cottage. Redecorated, utilities paid, near college. FA 2-3029.

SOUTH 2nd St. 2 bedroom, partially furnished, home. Vacant. FA 3-4069.

3 ROOMS, bath $45 mo. bills paid. Apply 508 Splane Dr., W.M. FA 3-8642.

124 LISA Lane, Kiroli Woods, W.M. 3 bedroom brick. Near school. $90 month. FA 5-4651.

COTTAGE. Close in. Couple only $12 week. FA 2-7894, FA 3-0573, FA 2-7941.

NORTHSIDE 2 bedroom home bus line. $75 mo Ph. FA 2-3249 after 5 p.m.

2 BEDROOM house Near Neville High School Venetian blinds. air-conditioner $100 month Call Hulin. FA 2-5141

(64) Unfurnished Houses

3 BEDROOM modern home. College area. Dial FA 2-3897.

1415 WOODLAND, W.M. Modern 3 bedroom home. Side screened porch. Carpot. $85.

401 GRAMMONT. Large 2 story house, partly furnished. Corner lot.
Mrs. Gilliland Dial FA 2-8551

6 ROOM HOUSE, Coleman, West Monroe. Partly furnished. FA 3-2030 after 3:30 p.m.

3 ROOM house and bath. 208 North 7th. $25. Dial FA 3-8029.

6 ROOM house near Lakeshore addition on bayou. FA 3-8903.

PRACTICALLY new 2 bedrooms, 3308 Concordia, Vacant Dec. 1st. FA 3-3606.

805 Winnsboro Rd. Large, clean house. $50 mo. available Nov. 10th FA 2-2930.

6 ROOM house close to Georgia Tucker School $85. Shown by appointment only. FA 3-7820, FA 2-0531.

5 ROOM house 205 School, W.M.; apt. 700 Wood, W.M. FA 2-5478.

5 ROOM house across street from school, bus line. 401 Lidel. Apply 3213 Lee Ave. during mornings.

4 ROOM house and carport. Walking distance. 307 Stone Ave. FA 3-3537, FA 2-7877.

2 BEDROOM house. Children Accepted. FA 3-4729.

SOUTHSIDE, 5 rooms, bath on busline, near Lida Benton school. FA 2-4591.

FOR RENT: 6 rooms, nice front-back yard. Apply 313 Powell Ave.

NICE 6 room house. Near school and busline. FA 2-8777.

2 BEDROOM house: 3112 Lee Ave. $55 B J Breard. FA 2-7939. FA 2-6938

SOUTHSIDE. 2404 Hawes - 3 bedroom house. Garage. Washer plumbed. Recently redecorated. Available November 15. $75. FA 2-1750.

3 BEDROOM brick all electric kitchen including dishwasher, $100 mo.
Maxwell Realty FA 3-1819

2 BEDROOMS 104 S. 4th W.M. $60 mo. B. J. Breard. FA 2-6988, FA 2-7939.

2 BEDROOM house. Tile bath. $50 Mo. 905 Alabama FA 3-3955.

(2) Duplexes, 6 and 5 rooms. Excellent location. Call FA 3-3783.

5 ROOMS. Near school Bell Lane, W.M. $60 mo. FA 2-8991, FA 2-1125.

FOR rent or sale 2 bedroom home. 1508 Alabama St., FA 2-4829

1509 SOUTH 3rd. 2 bedroom home. Washer plumbing, Venetian blinds.

2 BEDROOMS and den, separate dining room. Garage. Cole Ave.
Phone FA 3-4412 or FA 2-4966

NEW brick, 3 bedrooms, 1½ baths. Close to school. FA 3-9289.

4 ROOMS. bath. Cheap. 3602 Polk. Dial FA 2-5797

3 BEDROOM Northside home. $85. See
FAULK & FOSTER

FOR YOUR moving needs within the twin cities, call Twin City Drayage Co. Our trucks available 24 hours a day Our rates are reasonable. FA 3-0971

LARGE residence for residential or commercial use $100 month. Across street from Hollywood Restaurant Ideal for nursery, boarding house, insurance office, etc. Vacant. Ph. FA 3-1679, FA 5-4022, FA 5-4373.

(66) Rooms Without Board

NICE front bedroom. Adjoining bath. Close. 613 Grammont, FA 2-0925.

CLASSIFIED DISPLAY

ATTENTION!
Rent Property Owners
LOOK!
WHAT YOU LOSE
Carrying A Vacancy

Loss	Rent	Rent	Rent	Rent	Rent	Rent
Per Month	$25.00	$30.00	$35.00	$40.00	$45.00	$50.00
Per Day	.83	1.00	1.16	1.33	1.50	1.66

For As Little As **38c** Per Day

You Can Place A News-Star—World "For Rent" Want Ad And Reach very Prospective Renter In The Twin Cities! Turn Your Vacancy Into Cash Today.

CALL FA 2-5161
ASK FOR THE WANT ADS

REAL ESTATE FOR RENT

(66) Rooms Without Board

NEWLY decorated bedroom. Beauty rest mattresses. Convenient to bus lines, cafes, working gentleman or lady. 508 Roselawn. FA 2-3922.

PRIVATE BEDROOM. PREFER LADY. PHONE FA 5-5286.

FRONT BEDROOM. Connecting bath. Quiet home. 513 Pine. FA 2-4332.

LOVELY front bedroom. Close in. Very convenient. 610 Bres. FA 3-2644.

PRIVATE bedrooms. $5 weekly, gentlemen. 401 Layton. FA 3-4503.

GENTLEMEN! If it's privacy you want this unit Ala Motel is your answer. FA 2-8672 or FA 2-2470.

UPSTAIRS bedroom, shower, den, TV, central heat. FA 2-8422.

FRONT bedroom, adjoining bath. 204 Rochelle. FA 3-8749 or FA 2-6060.

BEDROOM, PRIVATE BATH $10 WEEK APPLY 800 CYPRESS, W.M

NICE furnished bedroom, close in. 205 Breard, FA 3-5364, FA 2-6028.

LARGE front room adjoining bath near busline. 812 N. 2nd, FA 3-6962.

NICE bedroom kitchen privileges Private home FA 2-1018 or FA 2-5656

PRIVATE bath. Close in. Very nice Inquire 206 Pine.

NORTHSIDE front room, adj bath with shower Gentlemen Garage FA 3-6244

NICE room, private ent men priced reasonable 1908 Riverside FA 2-5750

EXTRA nice bedroom Private bath with shower. Private entrance. 110 Ouachita

(67) Business Places

OFFICE SPACE. Modern brick building, ground floor. $50. 310 North 5th. FA 2-0270.

WAREHOUSE
FOR LEASE
5,000 SQ. FEET
Close in—On Mo. Pac. R.R.
Sprinkled — Floor is truck bed level.
H. L. ROSENHEIN
REALTOR
807 Ouachita Bank Bldg.
Dial FA 2-8668

1 BLOCK OFF Louisville. Good location for offices or shop. FA 2-9905, FA 3-8179.

Warehouse and Office
ON corner of South 1st and Ludwig, W.M. Warehouse 54x102 with office, commode, lavatory, concrete floor. $100 per month. Ph. FA 3-1195.

HAMBURG AND DAIRY BAR, completely furnished. 606 Winnsboro Rd. FA 2-5797.

GOOD BUSINESS LOCATION on Trenton St. 1 block north of new bridge West Monroe. Building 34x60 ft. Extra deep lot. Dial FA 2-6738 or FA 3-1035

STEEL and concrete warehouse 17,000 sq. ft. For long lease, Call Irene Reid FA 3-1679, FA 5-4022

68) Offices & Desk Room

Desirable Office Space Now Available
Bernhardt Office Building
N 2nd at DeSiard FA 2-8730

OFFICE SPACE Janitor Service
HENINGER BUILDING
Air Conditioned Dial FA 3-5021

MODERN Air Conditioned Office Space Utilities and maid serv Ph FA 3-7731

(70) Wanted To Rent

YOUNG couple no children wants nice 2 bedroom and den, or 3 bedroom home in nice neighborhood. Write P. O. Box 2895.

SMALL FURNISHED HOUSE IN WEST MONROE, FA 5-3122.

HOUSE, small acreage, pasture, call between 4 and 6 p.m. FA 5-3467.

REAL ESTATE FOR SALE

(71) Building & Contracting

FOR SALE ideal business location in Columbia on Highway 165. A bargain up town. Contact C. P. Thompson Real Estate Broker, Columbia, La.

ORDER your Carport, ornamental Iron Work now! Nothing down Easy terms.
WHITAKER REEL MFG. CO.
3704 Jackson St. Dial FA 2-3678

REPAIRS
ADDITIONS · REMODELING
USREY LUMBER SUPPLY
5 Years to pay, Ph. FA 2-7704, FA 2-7853

ROOF NOW BEFORE WINTER!
Kitchen's Construction Co.
For Free Estimates Ph. FA 2-4592
36 Month Payment Plan

WILL buy property and build commercial building for tenant, any location, in exchange for 5 year lease.
Oma C McGuffee, Ph. FA 3-6946

MASONARY Work of All Kinds
Western Stone & Brick Co.
3101 Breard, Ph FA 3-0808, FA 2-0682

NEW 3 Bedroom Home under construction.
J&S HOME BUILDERS
Designers and Builders Of Fine Homes
FA 2-0804 Dial FA 2-5048

WHY put it off? Remodel, repair or add to your home No money down Up to 36 months to pay
RALPH ERWIN, CONTRACTOR
Ph FA 2-5191 Days or FA 3-1963 Nights.

EMERGENCY REPAIRS
Large or small jobs solicited
Call Charlie Bruscato
FA 2-4000

REMODEL & REPAIR
Nothing Down 36 Mos to pay
FREE ESTIMATES
T. A. Sanders Lumber Co.
North 7th & Wood, W M Ph. FA 2-1444

Complete Home Service
Individual Plans FHA, GI Loans
HOME REPAIRS
No money down 36 mos to pay
R. W. BUTLER & SONS
Highway 80 W.M Dial FA 3-1341

MODERN 2 and 3 bedroom homes under construction. Monroe, West Monroe.
J. S. JAMES CONST CO.
Ph. FA 3-2364 or FA 2-6956

CLASSIFIED DISPLAY

REAL ESTATE FOR SALE

(71-A) Business Property

10 ACRES
3 HOUSES. ¾ mile from city limits on Old Fairbanks Road. Lights, water, gas. 525 ft. on A.L. & M. RR., 600 ft. deep. With stocked fish pond. Industrial site. Only $25,000. Ph. FA 2-9841.

FOR rent or lease. Northeast corner lot, Pine at North 2nd. $100.

FOR sale or lease. 213-215-217 South 5th. Brick building. Parking space. Ph. FA 2-8221.

2601-2603 GORDON
WELL constructed building on spur track. Concrete floor ideal for warehouse, bakery or other business. Lot 100x150. Excellent buy.
CR. STANLEY AND BETIN
LOT 150x150. Excellent commercial location, 150 ft. north of DeSiard.
BETIN
LOT 150x150. Excellent commercial location. 150 ft. from Stanley.
MRS. L. G. GILLILAND
REALTOR DIAL FA 2-8551 OR FA 2-3770

RESTAURANT
THIS is probably the southside's busiest restaurant with 8 years left on its lease. It's a "walk-out" deal .... everything goes ... owner leaving town. Juke box and cigarette machine alone pay rent. Owner will finance part of down payment.
FAULK & FOSTER
PAULA LANDRY
Office: FA 5-4666 Residence: FA 3-7428

A MONEY-MAKER!
4-YEAR-OLD brick motel near Shreveport. Air conditioned — 22 units and modern 2 bedroom living quarters. Ideal location. Owner will finance.
Blanche Bourland
Realtor, 1211 Cypress Ph. FA 2-9740

COMMERCIAL locations — North, east, south, and west. If you are looking for a commercial site, we've got it. Call us.
IRENE REID
REALTOR — OWNER, I & S REALTY
FA 3-1679, FA 5-4022 FA 5-4373
JACKIE VOORHEES, FA 2-0228
MARGIE OSBORNE, FA 2-9550
SHIRLEY SIEVERS, FA 5-3745
LARRY SALTZMAN, FA 3-7446

Commercial And Investment Properties Bought, Sold & Leased
H. L. ROSENHEIN
REALTOR
807 Ouachita Bank Bldg.
Dial FA 2-8668

DeSIARD Road, past College Town. Lot 100x195 with good building. Ideal for any kind of business – plenty of parking area. A bargain at $18,000. Ph. FA 3-1341, FA 2-2488, or FA 5-4471.

GOOD investment. 2 story rooming house. Near La. Tech, Hwy. 80. Priced right for good investment as rental property or ideal for owner occupancy in one apartment with other 15 rooms rental taking care of payments. Can be financed with maximum FHA loan requiring very little cash. Write 209 W. California St. Ruston, La.

FOR sale by owner Fully equipped restaurant Ph. FA 5-5140

ON DeSiard St., past College Town Air conditioned drive-in restaurant and bar. Practically new building 51x30 and grounds 100x197 All equipment included Ph FA 3-1341 or FA 2-2488

SMALL grocery store doing good business Hwy 80, West FA 2-9273, FA 3-6080.

V. F. W. PROPERTY. Corner 6th and Oak. Lot 83x136. Price reduced.
R. M. GOCHENOUR
Broker, 603 South 3rd Dial FA 3-8029

WANT A good going washateria and diaper business with building and equipment? $8000. 310 Hedge. FA 5-4121.

405 WALNUT. Ross' Canopy Lounge. Lounge and bar — good established business, 2 machines pay rent. Air conditioned, nice fixtures at ½ price. $5500 plus inventory.

ON CORNER. 2500 Block Lee Ave. Large brick building. 9 years old. Modern rest rooms 6800 sq. ft. of floor space. Ideal for large grocery store—parking space all around. $40,000.

CAFE, store and gas station for rent or lease. Cash for stock, fixtures can be financed. 1320 sq. ft. in building. Living quarters, if desired. Located near Monroe, Highway 15. Good truck stop.
D. H. ODOM, Real Estate
Dial FA 2-1610 Days, Nights and Sundays.

SPLENDID LOCATION
CAFE, filling station and home for sale. Reasonable. Terms.

$1000 MONTHLY INCOME
WOULD you like to have a $1000 a month income? This large piece of property can be bought with reasonable down payment. Balance to be financed by owner. Please come by our office for further details.
E. A. PORTER REALTY CO.
Realtors, 1014 North 2nd Ph. FA 5-3826
D. M. (Bunny) Pipes, FA 3-0485 Nights

(72) Farms & Suburban

79 ACRES. Running water, under fence. Near the Cadeville Producing Oil Well. Ph. FA 2-9905 or FA 3-8179.

BY OWNER. 12 acres. Highway 80, West Monroe. Will finance. FA 2-1188.

FOR RENT 40 acre farm, 8 acres cotton allotment. Good 4 room house. Apply 313 Powell.

INVESTORS, Developers 40 choice acres, south. High and dry Subdivide into 200 lots, white or colored. Let me show you. Price, $17,500.
BEN F. GOZA, FA 3-5043

100 ACRES Caddo parish oil, gas land in Mooringsport field. Sells $500 annually in timber. Lease expired after 25 years at substantial rate. Estate liquidation. Box 193 News-Star.

IDEAL for camp—good hunting. 80 acres. 2.5 miles off Oak Ridge Road near Wham Brake. For quick sale, $4000. Ph FA 3-1341, FA 2-2488, or FA 5-4471.

80 ACRES of land for sale Contact C. L. Allen P O Box 1061 Delhi, La

CREW Lake, 3 acres 40x40 feet, 2 story barn Natural gas, $3,000 Irrigation system and pipe. $400 Girard Lot 50x150 between road and railroad, $750. Rayville Lot and building, occupied by Cockran Tractor Co., $12,000. Robert L. Davis. Route 3. Box 264, Rayville

BY OWNER. 24 acres on good road. House of sorts. 6 peach trees, 2 fig tress, pecan tree, 16 acres open. All under fence. Good spring and well water. 100 per cent mineral rights. Good duck hunting. 7 miles north of Swartz. Will sacrifice for $3600. FA 2-2765.

160 ACRES unimproved good quality black delta land with good drainage. Clear it and produce 100 bu. rice or oats, 40 bu. beans or wheat per acre. No minerals. Owner says sell at under market price. $40 acre.

ALSO 80 ACRES newly cleaned land on new public road, $125 per acre. ALLUVIAL LANDS CO., LTD., F. A. BABB, PH. 693 or 671, Lake Providence.

40 ACRES
OF TIMBERLAND (hardwood), 10 miles southeast of Rayville.
Realtors, 1014 North 2nd Ph. FA 5-3826
E. A. PORTER REALTY CO.
D. M. (Bunny) Pipes, FA 3-0485 Nights

50 ACRES timber land in Jackson parish near Chatham at $50 per acre. FA 5-4651.

ACREAGE
SWARTZ ROAD 370 FT.x850 FT. $4200. Owner will finance.
80 ACRES. Swartz Road, facing 2640 ft. on paved road. ¾ mile off Highway 80, east. Ideal ranch.
5 ACRES. 5 miles from Monroe, just off Highway east. $3500.
320 ACRES. Near Chatham. Main dwelling, out houses. Fenced and cross fenced. Barns, plenty of water. Mostly cleared. Excellent farming. 5 0to 60 head of fine white - faced cattle included. ½ financed. $35,000.
14 ACRES 5 miles east of Monroe. 5 blocks off Highway 80. $9000.
3½ ACRES. Bordering 411 ft. on Roland Road just off Highway 80 east. 2 miles from Lakeshore. $2450. $490 down, balance financed.
80 ACRES. Highway 13 — Cadeville. 30 acres cleared. 7000 pine trees already planted. Completely terraced. 8 acre lake adjoining. 16 miles from Monroe.
40 ACRES, off Prairie Road. Call for information.
IRENE REID
REALTOR — OWNER I & S REALTY
FA 3-1679, FA 5-4022, FA 5-4373
JACKIE VOORHEES, FA 2-0228
MARGIE OSBORNE, FA 2-9550
SHIRLEY SIEVERS, FA 5-3745
LARRY SALTZMAN, FA 3-7446

REAL ESTATE FOR SALE

(72) Farms & Suburban

10 ACRES
TIMBER LAND for $2,000. Already financed at $30 per month. No down payment. Located 14 miles out Jonesboro Rd. Has running water.
Charlie Lett, 5-4651
REAL ESTATE — INSURANCE

(73) Houses

PAY small equity and assume loan on 3 bedroom brick house, ceramic bath, fenced yard. owner transfered. FA 5-4340.

$300 DOWN and move in this lovely home on Filhiol St. (College Town) Has 2 large bedrooms, 5 closets, attic ventilation, washing machine connections, beautiful hardwood floor, vent-a-hood.
BUTLER REAL ESTATE
CALL BERNON W. BUTLER
Realtor Ph. FA 3-1341, FA 2-2488
OR MRS. BOBBYE GALLOWAY
Realtor Ph. FA 3-1341, FA 5-4471

BY OWNER 301 Riverbend, 2 bedrooms $1,000 dwn. balance $4,700: $42 mo FA 2-2280.

WOMACK WEBSTER
REAL ESTATE – INSURANCE
Dial FA 5-2322 or FA 3-4271

Let us BUILD your IDEAS into a home Lots available. FHA or local financing available
J E Hart & Son, FA 2-2895

COLLEGE TOWN: large home - two baths, good revenue possibilities. Consider swapping for smaller house. FA 3-5878.

FOR SALE, 6 room house on Jonesboro Rd. by owner, Dial FA 5-3119.

212 NEWBERRY, across from Lakeshore School. 2 bedroom home. $13,900.
EDGEWATER GARDENS. 3 bedrooms, 2 baths, $24,000.
1013 SPENCER. 2 bedrooms. $11,000.
JACK FLUCK REALTY
Broker Dial FA 5-1869

BRAND new 3 bedroom brick, 2 baths. Built - in kitchen. Azalea.
NICE 2 bedroom. Cole Ave. Small down payment.
J. T. HINKE, FA 2-7205

TRADE your farm or small house on large 3 bedroom brick; college area. FA 3-1819.

RACINE DRIVE
LOVELY 3 bedroom home with carport and storage in new subdivision. Hardwood floors, ceramic tile bath, custom-built cabinets. Located on busline and near Lexington School. Already financed. $12,800.

SOUTHSIDE, MONROE
WALKING distance of Plum St. School. Large 3 bedroom home with carport and storage. Spacious kitchen with more than ample cabinet space. Paved street. Already financed on 4½ per cent loan. Monthly payments $58.

$200 Down To G. I.
5 ACRES OR MORE. Enjoy the comforts of country living with all the conveniences of the city in this large 3 bedroom and den home near Calhoun. Completely pine paneled, equipped with 2 air conditioners and floor furnace. Located on a paved street. Will sell up to 10 acres with house. Priced to sell. Monthly payments $62. FHA financing also available.

NORTH 6TH, W.M.
A NICE yard with large oak shade trees provide a beautiful setting for this 2 bedroom home in walking distance of W.M. High School. Separate garage. Inside the house you will find hardwood floors, built in bookcases around a fireplace. FHA financing available.
Thames & Hartness
REALTORS
FA 5-5187: Nights FA 5-1861, FA 3-9907
Office: 412-B Wood St West Monroe

COMMERCIAL—RESIDENTIAL
ADVANCE REALTY CO.
ED Merhige, Realtor FA 5-4538

1 ACRE
BERNSTEIN PARK RD.
WITH 2 bedroom home in perfect condition. Termite contract. Fruit trees and large chicken yard. Immediate possession. Only $7500.
MRS. MYRTIS HARPER
H & H Realty Dial FA 2-6203

$650 DOWN. North 10th St., McGuire Addn. W.M. Exceptionally clean 2 bedroom home with dining room, beautiful hardwood floors, attic fan, Venetian blinds Attached garage. Ph. FA 3-1341 or FA 2-2488.

1615 SOUTH 5TH. Very nice 2 bedroom home of asbestos siding. Fenced back yard. 2 blocks from Plum St. School, ½ block to bus. $8000. Pay equity, assume monthly payments $45.08.

2207 ELIZABETH 3 bedroom brick veneer Central heating Pay equity (will accept late model automobile at market price for part of equity) and assume 4½ per cent G. I. loan Monthly payments $62.22

BEAUTIFUL Northside 100x150 ft lots in trees Small down payment, small monthly payments
George W Guerriero, Realtor
Dial FA 2-0446—after 5 p.m Saturday afternoon and Sunday FA 2-8905

Fred Kalil, Jr.
FA 3-6681, FA 2-1680; after 5 FA 3-3683

FOUR 3 room houses and lots $800 each Bawcomville Dial FA 2-7305

THOMAS Ave., Southside Monroe. 3 bedroom home with dining room. Lot 72x165. For quick sale $3250 Ph FA 3-1341, FA 2-2488, FA 5-4471.

BAYOU DeSIARD
IMMEDIATE POSSESSION
ENJOY living to the utmost in this beautiful 3 bedroom brick home with its scenic view of the bayou. There's Venetian blinds, central heating, attic ventilation. Carport with large storage. And the pier will afford many hours of pleasure for the whole family. Only $16,950. Ph. FA 3-1341 or FA 2-2488.

FOR Sale by owner. 80 acres farm land in cultivation 30 acres cotton allottment. 6 room house, front and back porches, electricity, barn, deep-well with pump Off hwy 165 between Corey and Bosco. Call 2698 Columbia J D Franklin

BY OWNER
3 BEDROOM brick home; nice northside section. Central heat and air conditioning, fenced yard, trees. FA 3-9816.

A BAYOU setting for beauty, entertaining, and recreation And a lovely brick home with 3 bedrooms. central heating, Venetian blinds, attic ventilation Carport, storage Fishing dock Price reduced for quick sale Shown by appointment only Ph FA 3-1341, FA 2-2488, FA 5-4471

BY OWNER. 2 bedroom house, 1 acre lard. Pay equity $2,000, assume G.I. loan. FA 5-2704.

ASSUME G. I. LOAN
MONTHLY PAYMENTS
$61.46
LOCATED in Lakeshore, on Camellia. Assume G.I. loan and pay owner's low equity of $1200. Living room, kitchen and large breakfast area, all tile bath, 3 bedrooms (one paneled). Carport, and storage Call for an appointment.
IRENE REID
REALTOR — OWNER, I & S REALTY
FA 3-1679, FA 5-4022, FA 5-4373, FA 2-0228

REAL ESTATE FOR SALE

(73) Houses

WANT TO LIVE FREE
Or Make Good Investment?
THEN call us tomorrow morning about our 2-story duplex at 410 Hilton. This property can be financed with maximum FHA loan, requiring very little cash. Priced right for good investment as rental property or ideal for owner occupancy in 1 apartment with other apartment's rental taking care of payments.
REAL ESTATE DEPARTMENT
First Fidelity Mortgage
502 North 5th Dial FA 5-3811

TOTAL PRICE, $2850
1016 GEORGIA. One bedroom home.
R. M. GOCHENOUR
Broker, 603 South 3rd Dial FA 3-8029

$300 DOWN
PLUS closing costs. 3 bedroom home. College Area. FA 3-9289.

1621 SOUTH 7th. 3 bedroom home and carport. 75x150 lot. 4½ per cent loan. Payments $58. Total price only $9400.
306 PARGOUD Drive. 3 bedroom home and carport. Owner's equity $1000.
1104 SOUTH 7th. 2 bedroom home with fenced yard. Quick possession.
1509 SOUTH 8th. 2 bedroom home near school. Small equity.
R. M. GOCHENOUR
Broker, 603 South 3rd Dial FA 3-8029

STERLINGTON
EXCEPTIONALLY clean 3 bedroom home with carport and storage. In excellent condition. Good location near school, on blacktop street Can be bought for $300 down and monthly payments approixmately $57. IMMEDIATE POSESSION.
REAL ESTATE DEPARTMENT
First Fidelity Mortgage
502 North 5th Dial FA 5-3811

BY OWNER: Northside 3 bedroom brick veneer home, 5 months old. Bath, room as den or bedroom, dining room and kitchen combined, large living room. Central heating, attic fan. Lot 100x150 40x40 hurricane fenced play yard. Moss, covered trees, landscaped yard. $14,200. Pay equity & assume notes. Shown by appointment only. FA 5-4266.

BARGAIN
NEW HOME
JUST COMPLETED
IT'S located among the shade trees on Auburn Ave. Texas Acme brick veneer — 3 bedrooms, 2 ceramic tile baths (one with beautiful tile covered vanity dressing table with mirror). Central heating and air conditioning system by Coleman, loads of closet space. A dream kitchen. It's well worth $21,000, but for a quick sale, the builder is allowing us to offer it for only $18,500 if financed locally. You can be the lucky one! Call us quick! Immediate possession.
E. A. PORTER REALTY CO.
Realtors, 014 North 2nd Ph. FA 5-3826
D. M. (Bunny) Pipes, FA 3-0485 Nights

OWNER transferred Lovely brick 1809 Milton, large rooms, fine appointments, easily financed. FA 3-4968.

A LIVEABLE HOME
THAT can be yours for only $250 down payment and monthly payments of approximately $56. Located ½ block from Plum St. School at 1503 South 7th St. Its practically new and has 950 sq. ft. of floor space. 2 bedrooms, spacious living room, kitchen and dining area. Wall heaters, attic fan. Let us show you this one today!
REAL ESTATE DEPARTMENT
First Fidelity Mortgage
502 North 5th Dial FA 5-3811

BY OWNER — Two 13 x 15 bedrooms, walk-in closets; large bath; 18x20 living room, kitchen-dinette; hardwood floors; raised foundation; attic and walls insulated; panel heat; attic fan; two air conditioners; two car garage; brick and redwood; lot 100 x 150, professionally landscaped. Pay equity assume loan. 1514 Cedar, W. M. FA 3-0850.

HAVE CASH BUYERS
FOR HOME ON Southside or W. Monroe. Also have buyers for small equities in all sections, particularly on Northside. Have FHA or conventional loans, on the homes we sell — new, old, or small — financing or refinancing.
E. W. CRUSE, REALTOR
DIAL FA 3-4412 OR FA 2-4966

103 LISA LANE
HERE'S a West Monroe best buy! 3 bedroom brick veneer, ceramic tile bath and a half, pine paneled kitchen luxurious carpet and drapes in cozy living room. We will finance with maximum FHA loan which requires very little cash.
REAL ESTATE DEPARTMENT
First Fidelity Mortgage
502 North 5th Dial FA 5-3811

FOR COLORED
SOUTH 17th St. and South 18th St. Nice 2 bedroom modern homes. $100 down. Ph. FA 3-1341, FA 2-2488, or FA 5-4471.

MONROE
SOUTHSIDE, near schools and churches. 2 bedrooms, large living room, large dining area separated from kitchen by bar Hardwood floors, floor furnace, large window fan, plumbed for washer and drier. Venetian blinds and curtains included. Lot 75x150. lots of nice shrubbery, azaleas, and trees.
EXCELLENT investment. All units completely furnished! 2-family dwelling facing Gordon Ave. 2 garage apartments facing Pargoud Ave. Corner lot 104x150 ft. $215 monthly revenue—or live in one apartment and rent other 3
NEAR PLUM St. School and new Jr. High. Modern, well-cared-for 2 bedroom home. Plumbed for washer, 220 wiring. Fenced yard.
FILHIOL, near College. 3 bedroom home, 3 years old. Living room, kitchen and dining area. Central heating, attic fan. (2) 1½ ton air conditioning units. Carport. Can assume loan or refinance.
LAKESHORE. Corner lot 100x150.

WEST MONROE
ON VERY busy street. Filling station. All stock including fixtures, automotive and grocery supplies. Doing good business. Modern 5 room, 2 bedroom home. Double garage. Out buildings Almost an acre of land. Owner will help finance.
Florence C. Caldwell
Broker Dial FA 2-9905 or FA 3-8179

3 BEDROOM, brick, ranch style home on large lot in Owen Addition, Winnsboro. Phone 5179, Winnsboro, La.

NORTH MONROE
The Value Is Here!
IF YOU are the large family who has outgrown your present home, you'll love everything about this 2-story brick home at 1401 Milton! First you'll be proud of its exclusive location — and you'll thoroughly enjoy its spaciousness and comfort. Downstairs you'll find a huge living room, dining room, breakfast room, bedroom, and bath. And upstairs are 3 bedrooms and bath. Well landscaped corner lot 150x150. Call now —we'll be happy to show you through.
Charlie Lett, FA 5-4651
REAL ESTATE — INSURANCE

$6725
2 BEDROOMS. Corner lot. Already financed. 1510 Alabama. FA 2-0270.

REAL ESTATE FOR SALE

(73) Houses

LOTS to build on in Highland Park near Lexington School.
FRANK C. EASON
Contractor Dial FA 3-3151

NEW 2 AND 3 BEDROOM HOMES
CHOICE LOCATIONS
IN MONROE AND WEST MONROE
Phone FA 3-1814 or FA 3.2592

Westwood Development
Fine Homes Across from KNOE-TV
DIAL FA 3-0993

$175 DOWN to G.I McCaskle St W.M 2 bedroom home with dining room, glassed in back porch nice screened front porch Garage Ph. FA 3-1341, FA 2-2488, or FA 5-4471

$300 DOWN
3 BEDROOMS. 100 FT. LOT
Contemporary — $14,500
NEARING COMPLETION
MODEL HOME OPEN
Gross Development Co.
Dial FA 3-2005 or FA 5-3677

113 PLUM, W.M 2 BEDROOMS. 50x150 FT. LOT $4550
J. C. Liner Realty FA 3-0766

205 CHICKASAW DRIVE, McGuire's Highland Park Addn., W. M. Extra nice 2-bath brick home. Living room with hardwood block floors, kitchen and large dining area. Central heating, textone 2 bedroom home. Tile floors, blinds, huge lated throughout. Carport, storage room. Lot 100x150, plenty shrubs. Blacktopped street, $14,000. Vacant.
Charlie Lett, FA 5-4651
REAL ESTATE — INSURANCE

POINT Drive, 4 bedrooms, 4 baths, 4,000 sq. ft. If you need room, see this quality brick home under construction located on exclusive Point Drive! Compare, and you'll admit it's the best buy you've ever seen! Living room and dining area 16x30 bedrooms 15x19 (with dressing room and bath), 12x16, 12x14, 12x14, kitchen 12x30 and den 16x28. FOUR TILE BATHS, CENTRAL HEATING AND AIR CONDITIONING. BEAUTIFUL WALL-TO-WALL CARPETING. We've got the plans and will be glad to let you see them!

307 SHERIDAN. Here's a rare opportunity to buy this 2-year-old home in good condition. Assume a 4½ per cent G. I. loan—$65.85 a month including insurance and taxes—pay owner's low equity, no closing costs. 3 nice bedrooms, living room and dining area, kitchen with breakfast bar, Formica cabinet tops. Vent-a-hood, washer plumbing, double sink, cermamic tile bath. Carport with storage. Attic fan, central heating. 2 blocks to Our Lady of Fatima Catholic School. Don't pass this up — call now!

PAKRWOOD St., W.M. This is the one you have been looking for! Come see for yourself this beautiful brand new brick home located in Parkwood Addition in West Monroe. Large living room and dining area, two complete tile baths, three over-size bedrooms with tremendous closets, and a kitchen that'll knock your eyes out! Not to mention the double carport with storage — the gorgeous tree-studded lot 75 x 150. Central heating (ready for air conditioning); paving and sewerage paid; close to grammar and high schools. It's vacant and we've got the key!

GRAMMONT (College) Here's one under construction close to Sherrouse School. It's got three nice sized bedrooms, living room, tile bath and large kitchen and breakfast area. Central heating, attic fan, carport with storage. FHA loan available.

SOUTH 9th. Looking for your money's worth? Well — here's another brick home with three bedrooms that you can move in for only $775 — and that's all! Monthly payments of $71 a month including insurance and taxes. Living room, bath with shower, kitchen with breakfast area, asphalt tile floors, central heating and attic fan, carport with storage. We will be glad to take your application! No bother, no fuss — call on us!

LEXINGTON Blvd. Here is a perfect home, beautiful, spacious for gracious living. This year old blonde brick home with attached two-car carport is located on a corner lot. Large living room and dining area three extra large bedrooms (master bedroom with three double sliding door closets) and two beautiful ceramic tiled baths. Kitchen and family room paneled in Philippine mahogany —beautiful turquoise formica cabinet top and loads of cabinets! This equisite home has every convenience and feature imaginable. Call us today for an appointment.

TARVER (Marie Pl.) FHA loan available on this three bedroom brick home in Marie Place (1 block from Lexington) Living room and dining area, kitchen, tile bath, central heating, attic fan, asphalt tile floors. Carport with storage. Ready to move in soon!

NORTH 3RD. A large family can relax and have fun together in these spacious, air conditioned rooms. Located on the most beautiful yard in Monroe (lot 125x150) with an automatic sprinkler system. 18x20 living room, separate dining room, kitchen with Hotpoint cabinets, dishwasher, disposal, pantry, custom designed inlaid linoleum and electric range. 4 bedrooms with huge walk-in closets and wall-to-wall carpet. Hardwood floors, attic fan, floor furnaces, 7 air conditioning units, drapes. 3½ baths. 24x26 den with walk-in closet and picture window overlooking private gardens. Double garage. Servant's room with complete bath. See and you'll love it.

TUPELO, W.M. Another fine home in West Monroe's most exclusive area — PARKWOOD ADDITION! Consisting of three bedrooms, bath and a half, living room and dining area, darling kitchen, carport with storage. We've got the key to this fine brick home on a lot literally covered with trees—call us and we'll be glad to unlock it for you.

MILTON (Marie Pl.) Lovely home, lovely neighborhood! This bungalow with a white picket fence is really spacious and talk about closet space — it's got it! It's only four years old and the living room is 14x20, with oak block floors (drapes go), dining area, kitchen with large pantry, two extra nice sized bedrooms, bath with shower. Carport with storage. Central heating—air conditioners go. We like to show this one —call now.

NORTH 7TH. Come see for yourself this beaut! It's Colonial style and you'll love it! Located on a large corner lot— and it's got a living room, separate dining room, 2 bedrooms, den, bath with shower and dressing table, kitchen. Double garage with storage (and servant's toilet). Central heating, copper plumbing, attic fan. Close to school. Immediate possession. This price has been reduced — so you'd better not tarry — we've the key.

LEXINGTON Ave. Assume the GI loan on this brick home and pay only $80 a month including insurance and taxes! This 2½-year-old home on a 75x170 lot (real nice yard) has a living room and dining area (oak block floors), 3 bedrooms, kitchen with dishwasher, tile bath, carport with storage. CENTRAL HEATING and central air conditioning. Paving and sewerage paid. A stone's throw to Lexington School and the New Jr. High — it's what you've been looking for!

NEW LISTING. Located on Francis Place. Living room and dining area, kitchen, 2 bedrooms. Huge den with jalousie windows. Most beautiful corner lot in the Lexington Area. We've got the key!

UNDER construction. 3 new brick homes located in Lakeshore, Bayou Shores, an Old Airport Road. Call us for information on these popular prices homes

4 PER CENT loan bargain — Must sell! College Area, located on Baker St. Here's a good 5 room house for only $7500. Pay $1300 down, assume balance, $4500 at 4 per cent. Owner will take 2nd mortgage for $800. Near Sherrouse School new Ouachita High, and college. Lot 70x150. Ideal location. Easy to buy. Best neighborhood.

LOCATED on North 6th St. Here's a large family home in good condition. Large living room with real burning fireplace. 13x19 kitchen, 3 extra large bedrooms, tile bath. Double garage with storage. Hardwood floors, attic fan, Ventian blinds, drapes. Convenient location to Northside schools, churches, shopping centers, etc. Call for an appointment.

LOCATED on Sterlington Road. Corner lot. Only $9500. Living room, kitchen and dining area 2 bedrooms, bath. Single attached garage. Hardwood floors, attic fan, Venetian blinds. 2 blocks from Our Lady of Fatima School. Call for further details.

BRUCE St., off Winnsboro Road. Large home with large rooms. Lot 150x150. Completely remodeled inside and out, sheet rock over wood walls, new asbestos siding on outside, concrete steps front and side. Living room, separate dining room, kitchen, 3 bedrooms (one huge bedroom on rear). New copper plumbing throughout, automatic shutter attic fan, Venetian blinds. Call for further information.

MASONIC St. Corner lot and good house. Next street from Central Savings Bank in College Area. $15,750.

IRENE REID
REALTOR — OWNER, I & S REALTY
FA 3-1679, FA 5-4022, FA 5-4373
JACKIE VOORHEES, FA 2-0228
MARGIE OSBORNE, FA 2-9550
SHIRLEY SIEVERS, FA 5-3745
LARRY SALTZMAN, FA 3-7446.

REAL ESTATE FOR SALE

(73) Houses

TO BE MOVED
FROM Cypress St., W. M. 28x40 ft. building. Dial FA 3-8029.

SOUTH
3809 DICK Taylor. This very attractive frame home has large living room and 2 bedrooms, one with walk-in closet. Has hardwood floors throughout. And you'll love the bright kitchen with its many cabinets. Assume 4½ per cent loan with payments of only $46.50 per month.
1605 SOUTH 4th St. This 2 bedroom frame (with ceramic tile bath) can be bought for as little as $450 down on a asumption with monthly payments of $48. Owner will carry 2nd mortgage.
Faulk & Foster
PAULA LANDRY
Office: FA 5-4666 Residence: FA 3-7428

$650 DOWN
215 GARDEN Drive, near Lexington School and Highland Baptist Church. Like new 2 bedroom home. Tile floors, blinds, hug picture window with drapes. Carport.
Charlie Lett, FA 5-4651
REAL ESTATE — INSURANCE

OPEN
For Inspection
Sunday From 1 To 6 P.M.
* 517 HILTON—$11,500
* 1311 SPENCER—$10,500
Mrs. L. G. Gilliland
REALTOR DIAL FA 2-8551 OR FA 2-3770

100 CHAUVIN, east of college. 6 rooms, tile bath, 4 walk-in closets, attic fan. Lot 92½x201.92.
101 STUBBS. Brick, 6 rooms, 2 tile baths. Furnished or unfurnished. Lot 213½x140. Owner will finance, no closing costs, 5 per cent interest.
2207 LIBERTY, W.M. Go out Trenton St. Pelican Drive. Cozy 2 bedroom home. Panel ray heaters, attic fan., Fenced back yard. Lot 66½x226 ft.
302 D'ARBONNE at Blanks, across from college. 10 rooms, 2 baths. Corner lot 75x150.
3 ACRES on Bayou. Bon Air Drive, Edgewater. Large home, 3 baths. Good income property.
HAM & LELA K. BREARD
Realtors Ph. FA 2-8221, FA 2-9841

1106 SOUTH 8th. Practically new and lovely 2 bedroom home. Textone walls, central heating attic fan, pantry in kitchen, screened patio. Beautiful back yard with trees and shrubs — cyclone fenced. Near school and bus.
YOU DON'T have to worry about financing — pay owner's equity and assume loan on lovely 2 bedroom home near W. M. Hi School. Attractive living room, nice kitchen. Carport with storage, piped for washer.
COMMERCIAL lots on Cypress.
Blanche Bourland
Realtor, 1211 Cypress FA 2-9740

3409 SOUTH GRAND
REASONABLY priced 5 room, 2 bedroom home. Will sell furnished or unfurnished. Shown by appointment only.
1700 NORTH 2nd, near Neville and Georgia Tucker. Redecorated 3 bedroom, 2 bath home. Perfect condition. Corner lot.
201 HAMILTON, W. M. Newly decorated 2 bedroom home. Easily financed.
RESIDENTIAL LOT
WOODED section. Roselawn. Lot 100x150.
MRS. R. E. DAVIS
Realtor Dial FA 2-8422

Colvin-Wilson Agency
Bernhardt Bldg. Dial FA 3-3915

HOMES
SOUTHSIDE HOME. 3 bedrooms, 2 baths, 2 kitchens. Lot 50x150. Now being used as duplex. Could be used as is, for 4 bedroom, 2 bath home if desired. Only $8700.
3 BEDROOM home on large lot. New Venetian blinds. Garage. All conveniences. Suburban to W. M $7000.
5 ROOM Home. Near West Monroe High School. $6250. or will trade for country property.
APPROXIMATELY 4 acres and 2 bedroom home. Adjacent to Kiroli Sub-division, corner of Arkansas Road and Kiroli Road, West Monroe. Only $14,200.

COMMERCIAL
GROCERY, service station in W. M. Now doing good business. With 2 bedroom dwelling facilities. $6000.
FOR SALE or lease, 500 block of North 2nd. 30x60 brick building. One of Monroe's finest locations.

DRIVE BY and look these over Sunday and call us Monday, FA 3-3915.

BRICK—
ENDURING BEAUTY
SHADE trees furnish a delightful setting for this 3 bedroom brick home at 111 Azalea Drive in Broadmoor Addition. This home has all the extras including Venetian blinds, floor furnace, hardwood floors. Can be handled for small down payment FHA or can assume loan. Now vacant, buy now and move right in.

LET US SHOW YOU
THESE LISTINGS:
MONROE
4 ROOM brick home on large lot. Located on Blanks St., near the new Ouachita Parish High School. Will G.I. for small down payment.
NORTHSIDE, near Neville. Large and spacious 10 room house. 3 baths. Screened porch, Venetian blinds, ducted for air conditioning. In good condition. Large corner lot with beautiful shrubbery Already financed.
3 BEDROOM home. Secreened porch. Venetian blinds, attic fan, floor furnace. Carport. Lot 57½x150 with fenced back yard. Now vacant. Can be bought for very small down payment FHA. Located on Georgia.
PRACTICALLY new 2 bedroom home with pine paneled den. Central heating, attic fan. Venetian blinds. Carport, storage room, roughed in for washer.
1207 SOUTH 9th St. 3 blocks from Plum St. School and Jr. High School. Small down payment, no red tap. Quick possession.
STERLINGTON. 3 bedroom home. Attic fan, floor furnace. Carport, storage. Already financed or can refinance with small down payment FHA or G.I.
NORTH 4th and Hilton. Large corner lot for commercial. Will build to suit tenant.
ARKANSAS and North 6th. Lot 84x114. Ideal commercial corner. Paving paid.
200 ACRE FARM. (2) 4 room houses. Running water. Located 6 miles west of Oak Grove, 2 miles south of Mer Rouge Road — "The Foster Place," Priced for quick sale, $9800.
100 ACRE farm with 4 room house. 50 acres in cultivation. 1½ miles west of Baskin. Price, $10,500.
BEAUTIFUL large lot on the bayou in Edgewater Gardens. Well landscaped lot, water well, all riparian rights. Will sacrifice for quick sale.
GROCERY store and cafe. Completely stocked. Doing good business. No information given over phone.
LARGE 6 room house, large screened porch. 3 room furnished apartment. Located 114 Carolina St.
6 ROOM HOUSE and bath. Screened porch. Garage. Lot 90x250. Just off Standifer Ave. Will G. I. for small down payment.
2 BEDROOM and den home. Separate dining room, all built-in features in kitchen. Attic fan. Breezeway, double garage. Lot 100x395. All in excellent condition. Overlooking lake, near the Claiborne School. Will G. I. for small down payment.
1514 NAT ST. 2 bedroom home with glassed - in porch separate dining room. Venetian blinds, attic fan. In exvellent condition. Lot 100x200. Already financed. Will sell for small down payment.
4 ROOM house and 10 acres of land. Located 100 ft. from the city limits of Farmerville on the Ruston-Farmerville Highway. Adjoining the proposed D'Arbonne Lake. Price, $4900.
CIRCLE DRIVE. 2 bedrooms, den, separate dining room, screened porch. Venetian blinds. Lot 224x220, nice shade trees, garden. Will sell most reasonably. Small down payment FHA.
6 ROOM HOME, bath. Venetian blinds. Garage. 1 acre of land. Natural gas, lights, well water with pump. Young orchard. Located 15 miles north of W.M. on the Farmerville - Sterlington Road. Will G. I. for $200 down.
¾ MILES north of Calhoun, on blacktop road. 7 room house, bath. Large poultry house, small barn, small orchard. Located in the new Highway Cloverleaf. Ideal location for business.
2 BEDROOMS and glassed in porch, screened porch. Venetian blinds, metal awnings. Garage, storage room. In excellent condition. Will sell reasonably. Small down payment on FHA. Located near the Bancroft Bag Factory.
LARGE 2 bedroom home with spacious living room, large dinette. Plenty of cabinets, Venetian blinds, nice hardwood floors. In excellent condition. Already financed. 119 Riverbend. Can be seen by appointment only.
LOT 100x150 with beautiful trees. Maridale Drive, McGuire Addition.
WE HAVE OTHER LISTINGS. CALL US
E. W. CRUSE, REALTOR
504 ROSELAWN
FA 3-4412 or FA 2-4966

REAL ESTATE FOR SALE

(73) Houses

NEAR W. M. High School. Centrally air conditioned 3 bedroom brick, 2 yrs. old. Lot 100x150. 1-yr-old brick duplex on adjoining 50x150 lot. $40,000. Will sell separately.
2608 N. 11th, W. M. New 3 bedroom brick. Built-in oven and range. $13,500.
408 LAZARRE, W. M. Lovely 3 bedroom home. Good community, near school. $8000. $1000 down.
MARTHA and Bennie Breece, W. M. Modern 3 room houses. $3250 each.
BAILEY St., W. M. (4) 4 room houses. Good income. $2000 each.
FAIRLANE, W. M. New 2 bedroom brick veneer. $10,000. $1,000 down.
204 CIRCLE DR., W. M. 2 bedroom home. Attic fan. Large lot, trees. $6300.
JONESBORO Rd., near the mill. 4 apartment houses. Good income. $12,000.
PRICE reduced! Franklin Lane, W.M. Extra nice 4 bedroom modern home. Over 1 acre good ground. $350 down to G. I. $9000.
ACREAGE AND LOTS
40 ACRES. Modern 4 bedrooms, 2 baths. Tool shed, 3 acre pond, 6 mi. out off Jonesboro Rd. Reduced to $20,000.
SHADY ACRES. Good fishing and hunting. On Ouachita River, across from DeGraffenreid Lake. 1 acre on river, $1000. Just off river, $550. Financed.
2 ACRES. On blacktop. Hwy. 200, Mount Vernon Community. $600.
1857 OLD NATCHITOCHES Road. 1 acre. Modern 5 room home. Chicken house. $9000. $350 down to G. I.
NEAR Lapine Me. Church. 12 miles from W. M 80 acres set in young pine, good pond site. All mineral rights. $8000.
OTHER PROPERTIES AVAILABLE
F. O. SEYMOUR, MGR.
FORD HINES, SALESMAN
A. J. LESTER REALTY CO.
FA 5-4121; Nights FA 3-2139, FA 3-5680

HOMES FOR SALE
1ST TIME ON THE MARKET. Located in W.M.—west of the new Presbyterian Church. Nice 5 room house. Store building with all equipment including electric scales, meat counter, slicing machine, ice cream cabinet, air conditioning units. House has attic fan, air conditioning units, washer connections, 2 bedrooms, separate dining room, kitchen and breakfast area, bath. Detached garage. Wonderful opportunity. Call for appointment.
1700 BLOCK South 6th St. Owner is sacrificing these 3 duplexes on South 6th St. Always rented. Asbestos siding, attic fan, plumbed for washer. Large lots. Investment will pay for itself in no time. Owner will finance. Call for appointment.
818 ARKANSAS ROAD. Lot 77x150. 5-year-old home. Large living room, separate dining room, kitchen with breakfast area, 2 bedrooms, bath. Carport with storage. 2 Air conditioning units go, floor furnace. Trees in yard. Call for an appointment.
513 McCAIN. Brick, 2 bedrooms, tile bath. Wall-to-wall carpeting. One of the most beautifully decorated homes in Monroe $15,200.
HINKE DRIVE in Lakeshore. 3 bedroom brick 100x150 ft lot 1½ tile baths, kitchen with built-in oven and range. FHA loan. $14,700
GUY AVE., close to Lakeshore School. 3 bedroom brick. Kitchen with built-in oven and range, tile bath. 100x150 ft. lot. FHA loan. $14,800
2808 JERSEY. 3-year-old brick. Lot 220x207 with trees. 3 bedrooms, 2 baths, den, separate dining room, kitchen and breakfast room. Hardwood floors, central heating. Double carport $21,500.
NEAR Sherrouse School. 2 bedroom asbestos siding home built on brick pillars. Venetian blinds, beautiful hardwood floors. 210 pound roof. Wonderful condition. 60x150 ft. lot. Paving and sewerage paid. Near busline, school, churches, and new Ouachita Parish High School. Only $10,200.
735 LAKESHORE. Here's a new listing on the bayou. Lovely light buff brick. Lot 100x335 to the water. Large living room with fireplace, dining area, kitchen with dishwasher, Formica cabinet tops, washer plumbing. 2 large bedrooms, pine paneled den with cedar lined closet, 2 tile baths. Double garage. Central heating, screened porch. Loads of features. Owner leaving town. Call for appointment.
MISSISSIPPI ST. In perfect condition. Living room, nice size kitchen with good cabinet space, 2 bedrooms, bath. Attic fan. Carport with big storage. Low monthly payments—cheaper than rent. Call for an appointment.
LOVELY fine old 2-story residence located just off Jackson St. 9 rooms, 2 baths, front and back screened porches. Ideal for rooming house, business office, excellent commercial property. Good repair.
FORSYTHE Ave. 175x329 ft. lot with beautiful stately trees. 1-year-old Roman brick. 3 bedrooms, big den with real wood-burning fireplace, living room, 2 tile baths. Double garage with blacktop drive to street Central heating and central air conditioning. Drapes go. Most beautiful patio on the Northside, terraced, walls, walks. $47,000. Call for appointment.
609 ROSELAWN. 4 bedroom home. Living room, big kitchen, bath. Hardwood floors, attic fan. Carport with storage. Termite contract. Close to Neville, Georgia Tucker.
NEW LISTING. North Monroe. 5-unit, 1 story furnished apartments. Lovely corner lot. Spanish designed with patio entrance to each apartment. Each has 4 lovely rooms. All rented. Near all Northside schools, churches, shopping centers, on bus line. A good investment.
NORTH, near Neville. 4-apartment brick, furnished Good revenue $23,500.
210 ROBERTS. 2 bedroom home. $8950.
HIGHWAY 165. 12 acres. 2 years old. House completely paneled. 3 bedrooms, huge kitchen, big den, paneled office. Attic fan Venetian blinds. Good buy.
HIGHWAY 165. 3 miles from city limits, faces 400 ft. on Highway. Huge family home Living room, separate dining room, 3 bedrooms, den. Double garage. Electric kitchen.
505 SOUTH 3rd. Triplex. Live in one side and let the other 2 apartments pay your notes Owner will finance part of down payment.
4007 SOUTH GRAND. Owner-built home. Wall-to-wall carpeting throughout. Living room, den, 2 bedrooms, 2 gorgeous bathrooms. Owner will finance.
BON AIRE Drive 2 bedroom home. Beautiful yard. Lot size 213x200 ft.
NEW Listing located in W.M. in Sunshine Heights. Here's a wonderful family home consisting of large living room, 3 nice size bedrooms with double sliding door closets, all tile bath, wonderful den, kitchen with all the features a housewife demands. Double carport Owner living. Call for an appointment. Double garage (air conditioned office or guest room off garage). Here is luxury itself. Call for an appointment.
AIR CONDITIONED. CENTRAL HEAT
LOVELY LEXINGTON AREA HOME
CONSISTING of large den, green tinted glass walls. 2 extra large bedrooms, separate dining room, kitchen, breakfast room, living room with fireplace, screened porch. 2 - car garage. Barbecue summer house, storage house, nice guest house. Corner lot 150x150 with trees, shrubs. Completely fenced. Best location best neighborhood. Wall-to-wall carpeting, loads of inside closets and storage. $21,000. Owner's equity $7283—pay owner $3000 down and owner will take 2nd mortgage for $4283.
LOVELY and very comfortable older home, in a settin of beautiful trees, and shrubbery. Perfect condition. Real roomy, 7 lots included in the sale. A real bargain. In city limits on South Grand St. Most reasonable. This is a country home in the city — room for horses, chickens, truck garden, etc.
HERE'S something unusual in Oak Park—an adorable 3 bedroom brick home ideal for those who enjoy entertaining. This houe is in spotless condition and unusually livable. Nice wooded lot. House has approximately 1900 sq. ft. of living area — larg living room and dining area, large family room, kitchen with built-in stove and oven, separate breakfast area, loads of cabinets, 3 large bedrooms, 2 complete tile baths. Central heating and air conditioning, wall-to-wall carpeting. Double garage (air conditioned office or guest room off garage). Here is luxury itself. Call for an appointment.
FOR the first time we are offering this unusual 3 bedroom, tile bath, den brick home today. Only a few blocks from Lexington or Franci Place. It's in like new condition with living room, dining area, 3 bedrooms, kitchen with breakfast area, disposal, portable dishwasher, paneled den with real fireplace, back screened porch. Central heating, drapes. All rooms are large and it's the best buy in this popular section in months. Call now for further details.
QUICK SALE. $1300 down, $52 month Lexington Area. 5 room home Assume owner's balance of $5355. Owner will take 2nd mortgage for balance of $1845. Lot 75x150. 2 bedrooms, living room, dining area, hall, bath, porch carport. Trees. Convenient to all Northside schools, churches; on busline. Good investment.
G. I. RESALE 4½ per cent loan College Area income property Ranch style duplex 7 years old. One side with 2 bedrooms, other side with 1 bedroom. Just been redecorated on inside and out. Pay $2000 down — assume balance og $8188 at 4½ PER CENT. $86 a month. Owner will take 2nd mortgage of $1812. Live in one side, let other side pay payments.
IRENE REID
REALTOR — OWNER, I & S REALTY
FA 3-1679, FA 5-4022, FA 5-4373
JACKIE VOORHEES, FA 2-0228
MARGIE OSBORNE, FA 2-9550
SHIRLEY SIEVERS, FA 5-3745
LARRY SALTZMAN, FA 3-7446

REAL ESTATE FOR RENT

(62) Unfurnished Apts.

2683 JACKSON. 3 rooms. Bath. $22.50 month. Dial FA 2-6754.

NICE 2 room apt., private front, back ent. 1128 Alabama. FA 3-4132 FA 2-0912.

NEWLY decorated 5 room and bath with garage conveniently located, 306 Morris St. FA 2-9094.

3 ROOM DUPLEX, 313 Morris Ave. Call Mrs. C. R Tidwell, FA 2-0569.

3 BEDROOM duplex, close in Venetian blinds heaters; good neighborhood. 200 Linderman, W.M. FA 2-1101 or FA 3-0837.

GARAGE APARTMENT, $25 MONTH 1010½ SOUTH 3RD

4 ROOMS, bath $45 mo. 111 McClendon, W. M. 3 rooms, bath $35 mo. 806 S. 2nd Ph. FA 2-7151, Mrs. Parker.

1106 NORTH 3rd. 1 bedroom unfurnished duplex Ph. FA 5-4022, FA 3-1679, FA 2-0228.

3 ROOMS, private bath. Utilities paid. $40 month. 209 Hood, West Monroe. FA 2-9811 after 4 p.m.

311 SOUTH GRAND. 5 rooms. Shades. Plumbed washed. FA 3-8561, FA 2-6981.

MODERN 2 bedroom duplex Near school. Completely pvt. $50 month. 1108 S. 4th.

3 ROOMS. private bath 405 Pine St., Monroe. Dial FA 3-2080.

TWO bedroom unfurnished duplex South-side. Ph FA 2-3974 after 6 p.m.

COLLEGE area, Duplex, 2 bedrooms, tile bath. $65. FA 3-7410 or FA 2-2379.

WEST MONROE

NICE 4 room apartment $35 month. 509 Oaklawn, W.M. Dial FA 5-1759 or FA 2-4691.

4 ROOM apt. private bath, glassed and screened porches Private entrance Garage. 1610 South Grand $35 month FA 2-4976 or FA 2-1315.

GARNIER APTS.
Monroe's Finest Furn and Unfurnished
Dial FA 3-9711

COLLEGE area 2 duplex apts. 3 rooms, pvt bath, plumbed for washer. floor furnace. FA 3-3606.

NEWLY redecorated 5 room duplex College Town. Now available. FA 3.3936.

FOR rent or lease 300 block of Hilton St. 2 bedroom apartment. Large living room, large screened porch. In excellent condition. Ph. FA 3-4412 or FA 2-4966.

(63) Furnished Houses

SMALL 2 room cottage. Redecorated, utilities paid, near college. FA 2-3029.

SOUTH 2nd St. 2 bedroom, partially furnished, home. Vacant. FA 3-4069.

3 ROOMS, bath $45 mo. bills paid. Apply 508 Splane Dr., W.M. FA 3.8642.

124 LISA Lane, Kiroli Woods, W.M. 3 bedroom brick. Near school. $90 month. FA 5-4651.

COTTAGE. Close in. Couple only. $12 week. FA 2-7894, FA 3-0573, FA 2-7941.

NORTHSIDE 2 bedroom home bus line. $75 mo Ph. FA 2-3249 after 5 p.m.

2 BEDROOM house. Near Neville High School Venetian blinds. air-conditioner $100 month Call Hulin. FA 2-5141

(64) Unfurnished Houses

3 BEDROOM modern home. College area. Dial FA 2-3897.

1415 WOODLAND, W.M. Modern 3 bedroom home. Side screened porch. Carpot. $85.

401 GRAMMONT. Large 2 story house, partly furnished Corner lot.
Mrs. Gilliland Dial FA 2-8551

6 ROOM HOUSE, Coleman, West Monroe. Partly furnished. FA 3-2030 after 3:30 p.m.

3 ROOM house and bath. 208 North 7th. $25. Dial FA 3-8029.

6 ROOM house near Lakeshore addition on bayou. FA 3-8903.

PRACTICALLY new 2 bedrooms, 3308 Concordia, Vacant Dec. 1st. FA 3-3606.

805 Winnsboro Rd. Large, clean house. $50 mo. available Nov. 10th FA 2-2930.

6 ROOM house close to Georgia Tucker School $85. Shown by appointment only. FA 3-7820, FA 2-0531.

5 ROOM house 205 School, W.M.; apt. 700 Wood, W.M. FA 2-5478.

5 ROOM house across street from school, bus line. 401 Lidel. Apply 3213 Lee Ave. during mornings.

4 ROOM house and carport. Walking distance. 307 Stone Ave. FA 3-3537, FA 2-7877.

2 BEDROOM house. Children Accepted. FA 3-4729.

SOUTHSIDE, 5 rooms, bath on busline, near Lida Benton school. FA 2-4591.

FOR RENT: 6 rooms, nice front-back yard. Apply 313 Powell Ave.

NICE 6 room house. Near school and busline. FA 2-8777.

2 BEDROOM house; 3112 Lee Ave. $55 B J Breard, FA 2-7939, FA 2-6988

SOUTHSIDE. 2404 Hawes - 3 bedroom house. Garage. Washer plumbed. Recently redecorated. Available November 15. $75. FA 2-1750.

3 BEDROOM brick all electric kitchen including dishwasher, $100 mo.
Maxwell Realty FA 3-1819

2 BEDROOMS 104 S. 4th W.M. $60 mo. B. J. Breard, FA 2-6988, FA 2-7939.

2 BEDROOM house. Tile bath. $50 Mo. 905 Alabama FA 3-3955.

(2) Duplexes, 6 and 5 rooms. Excellent location. Call FA 3-3783.

5 ROOMS. Near school Bell Lane, W.M. $60 mo. FA 2-8991, FA 2-1125.

FOR rent or sale 2 bedroom home. 1508 Alabama St., FA 2-4829

1509 SOUTH 3rd. 2 bedroom home. Washer plumbing, Venetian blinds.

2 BEDROOMS and den, separate dining room. Garage. Cole Ave.
Phone FA 3-4412 or FA 2-4966

NEW brick. 3 bedrooms, 1½ baths. Close to school. FA 3-9289.

4 ROOMS. bath. Cheap. 3602 Polk. Dial FA 2-5797

3 BEDROOM Northside home. $85. See
FAULK & FOSTER

FOR YOUR moving needs within the twin cities. call Twin City Drayage Co. Our trucks available 24 hours a day Our rates are reasonable. FA 3-0971

LARGE residence for residential or commercial use $100 month. Across street from Hollywood Restaurant Ideal for nursery, boarding house, insurance office, etc. Vacant. Ph. FA 3-1679, FA 5-4022, FA 5-4373.

(66) Rooms Without Board

NICE front bedroom. Adjoining bath. Close. 613 Grammont, FA 2-0925.

REAL ESTATE FOR RENT

(66) Rooms Without Board

NEWLY decorated bedroom. Beauty rest mattresses. Convenient to bus lines, cafes, working gentleman or lady. 508 Roselawn. FA 2-3922.

PRIVATE BEDROOM. PREFER LADY. PHONE FA 5-5286.

FRONT BEDROOM. Connecting bath. Quiet home. 513 Pine. FA 2-4332.

LOVELY front bedroom. Close in. Very convenient. 610 Bres. FA 3-2644.

PRIVATE bedrooms. $5 weekly, gentlemen. 401 Layton. FA 3-4503.

GENTLEMEN! If it's privacy you want this unit Ala Motel is your answer. FA 2-8672 or FA 2-2470.

UPSTAIRS bedroom, shower, den, TV, central heat. FA 2-8422.

FRONT bedroom, adjoining bath, 204 Rochelle, FA 3-8749 or FA 2-6060.

BEDROOM, PRIVATE BATH $10 WEEK APPLY 800 CYPRESS, W.M

NICE furnished bedroom, close in. 205 Breard, FA 3-5364, FA 2-6028.

LARGE front room adjoining bath near busline. 812 N. 2nd, FA 3-6962.

NICE bedroom kitchen privileges Private home FA 2-1018 or FA 2-5656

PRIVATE bath Close in. Very nice Inquire 206 Pine.

NORTHSIDE front room, adj bath with shower Gentlemen Garage FA 3-6244

NICE room, private ent men, priced reasonable. 1908 Riverside FA 2-5750

EXTRA nice bedroom Private bath with shower. Private entrance. 110 Ouachita

(67) Business Places

OFFICE SPACE. Modern brick building, ground floor. $50. 310 North 5th. FA 2-0270.

WAREHOUSE
FOR LEASE
5,000 SQ. FEET
Close in—On Mo. Pac. R.R.
Sprinkled — Floor is truck bed level.
H. L. ROSENHEIN
REALTOR
807 Ouachita Bank Bldg.
Dial FA 2-8668

1 BLOCK OFF Louisville. Good location for offices or shop. FA 2-9905, FA 3-8179.

Warehouse and Office
ON corner of South 1st and Ludwig, W.M. Warehouse 54x102 with office, commode, lavatory, concrete floor. $100 per month. Ph. FA 3-1195.

HAMBURG AND DAIRY BAR, completely furnished. 606 Winnsboro Rd. FA 2-5797.

GOOD BUSINESS LOCATION on Trenton St. 1 block north of new bridge West Monroe. Building 34x60 ft. Extra deep lot. Dial FA 2-6738 or FA 3-1035.

STEEL and concrete warehouse 17,000 sq. ft. For long lease Call Irene Reid FA 3-1679, FA 5-4022

68) Offices & Desk Room

Desirable Office Space Now Available
Bernhardt Office Building
N. 2nd at DeSiard FA 2-8730

OFFICE SPACE Janitor Service
HENINGER BUILDING
Air Conditioned Dial FA 3-5021

MODERN Air Conditioned Office Space Utilities and maid serv Ph FA 3-7731

(70) Wanted To Rent

YOUNG couple no children wants nice 2 bedroom and den, or 3 bedroom home in nice neighborhood. Write P. O. Box 2895.

SMALL FURNISHED HOUSE IN WEST MONROE, FA 5-3122.

HOUSE, small acreage, pasture, call between 4 and 6 p.m. FA 5-3467.

REAL ESTATE FOR SALE

(71) Building & Contracting

FOR SALE ideal business location in Columbia on Highway 165. A bargain up town. Contact C. P. Thompson Real Estate Broker, Columbia, La.

ORDER your Carport, ornamental Iron Work now! Nothing down Easy terms.
WHITAKER REEL MFG. CO.
3704 Jackson St. Dial FA 2-3678

REPAIRS
ADDITIONS - REMODELING
USREY LUMBER SUPPLY
5 Years to pay, Ph. FA 2-7704, FA 2-7853

ROOF NOW BEFORE WINTER!
Kitchen's Construction Co.
For Free Estimates Ph. FA 2-4592
36 Month Payment Plan

WILL buy property and build commercial building for tenant, any location, in exchange for 5 year lease.
Oma C. McGuffee, Ph. FA 3-6946

MASONARY Work of All Kinds
Western Stone & Brick Co.
3101 Breard, Ph FA 3-0808, FA 2-0682

NEW 3 Bedroom Home under construction.
J&S HOME BUILDERS
Designers and Builders
Of Fine Homes
FA 2-0804 Dial FA 2-5048

WHY put it off? Remodel, repair or add to your home No money down Up to 36 months to pay
RALPH ERWIN. CONTRACTOR
Ph FA 2-5191 Days or FA 3-1963 Nights.

EMERGENCY REPAIRS
Large or small jobs solicited
Call Charlie Bruscato
FA 2-4000

REMODEL & REPAIR
Nothing Down 36 Mos to pay
FREE ESTIMATES
T. A. Sanders Lumber Co.
North 7th & Wood, W M Ph. FA 2-1444

Complete Home Service
Individual Plans FHA, GI Loans
HOME REPAIRS
No money down 36 mos to pay
R. W. BUTLER & SONS
Highway 80 W.M Dial FA 3-1341

MODERN 2 and 3 bedroom homes under construction. Monroe, West Monroe.
J. S. JAMES CONST CO.
Ph. FA 3-2364 or FA 2-6956

CLASSIFIED DISPLAY

ATTENTION!
Rent Property Owners
LOOK!
WHAT YOU LOSE
Carrying A Vacancy

Loss Per Day	Rent $25.00	Rent $30.00	Rent $35.00	Rent $40.00	Rent $45.00	Rent $50.00
	.83	1.00	1.16	1.33	1.50	1.66

For As Little As **38c** Per Day

You Can Place A News-Star—World "For Rent" Want Ad And Reach Every Prospective Renter In The Twin Cities! Turn Your Vacancy Into Cash Today.

CALL FA 2-5161
ASK FOR THE WANT ADS

REAL ESTATE FOR SALE

(71-A) Business Property

10 ACRES
3 HOUSES. ¾ mile from city limits on Old Fairbanks Road. Lights, water, gas. 525 ft. on A.L. & M. RR., 600 ft. deep. With stocked fish pond. Industrial site. Only $25,000. Ph. FA 2-9841.

FOR rent or lease. Northeast corner lot, Pine at North 2nd. $100.
FOR sale or lease. 213-215-217 South 5th. Brick building. Parking space. Ph. FA 2-8221.

2601-2603 GORDON
WELL constructed building on spur track. Concrete floor ideal for warehouse, bakery or other business. Lot 100x150. Excellent buy.
CR. STANLEY AND BETIN
LOT 150x150. Excellent commercial location, 150 ft. north of DeSiard.
BETIN
LOT 150x150. Excellent commercial location. 150 ft. from Stanley.
MRS. L. G. GILLILAND
REALTOR DIAL FA 2-8551 OR FA 2-3770

RESTAURANT
THIS is probably the southside's busiest restaurant with 8 years left on its lease. It's a "walk-out" deal ....everything goes ... owner leaving town. Juke box and cigarette machine alone pay rent. Owner will finance part of down payment.
FAULK & FOSTER
PAULA LANDRY
Office: FA 5-4666 Residence: FA 3-7428

A MONEY-MAKER!
4-YEAR-OLD brick motel near Shreveport. Air conditioned — 22 units and modern 2 bedroom living quarters. Ideal location. Owner will finance.
Blanche Bourland
Realtor, 1211 Cypress Ph. FA 2-9740

COMMERCIAL locations — North, east, south, and west. If you are looking for a commercial site, we've got it. Call us.
IRENE REID
REALTOR — OWNER, I & S REALTY
FA 3-1679, FA 5-4022 FA 5-4373
JACKIE VOORHEES, FA 2-0228
MARGIE OSBORNE, FA 2-9550
SHIRLEY SIEVERS, FA 5-3745
LARRY SALTZMAN, FA 3-7446

Commercial And Investment Properties Bought, Sold & Leased
H. L. ROSENHEIN
REALTOR
807 Ouachita Bank Bldg.
Dial FA 2-8668

DeSIARD Road, past College Town. Lot 100x195 with good building. Ideal for any kind of business — plenty of parking area. A bargain at $18,000. Ph. FA 3-1341, FA 2-2488, or FA 5-4471.

GOOD investment. 2 story rooming house. Near La. Tech, Hwy. 80. Priced right for good investment as rental property or ideal for owner occupancy in one apartment with other 15 rooms rental taking care of payments. Can be financed with maximum FHA loan requiring very little cash. Write 209 W. California St. Ruston, La.

FOR sale by owner Fully equipped restaurant Ph. FA 5-5140

ON DeSiard St., past College Town Air conditioned drive-in restaurant and bar. Practically new building 51x30 and grounds 100x197 All equipment included Ph FA 3-1341 or FA 2-2488

SMALL grocery store doing good business Hwy. 80, West FA 2-9273, FA 3-6080.

V. F. W. PROPERTY. Corner 6th and Oak. Lot 83x136. Price reduced.
R. M. GOCHENOUR
Broker, 603 South 3rd Dial FA 3-8029

WANT A good going washateria and diaper business with building and equipment? $8000. 310 Hedge. FA 5-4121.

405 WALNUT. Ross' Canopy Lounge. Lounge and bar — good established business, 2 machines pay rent. Air conditioned, nice fixtures at ½ price. $5500 plus inventory.

ON CORNER. 2500 Block Lee Ave. Large brick building. 9 years old. Modern rest rooms 6800 sq. ft. of floor space. Ideal for large grocery store—parking space all around. $40,000.

CAFE, store and gas station for rent or lease. Cash for stock, fixtures can be financed. 1320 sq. ft. in building. Living quarters, if desired. Located near Monroe, Highway 15. Good truck stop.
D. H. ODOM, Real Estate
Dial FA 2-1610 Days, Nights and Sundays.

SPLENDID LOCATION
CAFE, filling station and home for sale. Reasonable. Terms.

$1000 MONTHLY INCOME
WOULD you like to have a $1000 a month income? This large piece of property can be bought with reasonable down payment. Balance to be financed by owner. Please come by our office for further details.
E. A. PORTER REALTY CO.
Realtors, 1014 North 2nd Ph. FA 5-3826
D. M. (Bunny) Pipes, FA 3-0485 Nights

(72) Farms & Suburban

79 ACRES. Running water, under fence. Near the Cadeville Producing Oil Well. Ph. FA 2-9905 or FA 3-8179.

BY OWNER. 12 acres. Highway 80, West Monroe. Will finance. FA 2-1188.

FOR RENT 40 acre farm, 8 acres cotton allotment. Good 4 room house. Apply 313 Powell.

INVESTORS, Developers 40 choice acres, south. High and dry Subdivide into 200 lots, white or colored. Let me show you. Price, $17,500.
BEN F. GOZA, FA 3-5043

100 ACRES Caddo parish oil, gas land in Mooringsport field. Sells $500 annually in timber. Lease expired after 25 years at substantial rate. Estate liquidation. Box 193 News-Star.

IDEAL for camp—good hunting. 80 acres. 2.5 miles off Oak Ridge Road near Wham Brake. For quick sale, $4000. Ph FA 3-1341, FA 2-2488, or FA 5-4471.

80 ACRES of land for sale Contact C. L. Allen P O Box 1061 Delhi, La

CREW Lake. 3 acres 40x40 feet. 2 story barn Natural gas, $3,000 Irrigation system and pipe. $400 Girard Lot 50x150 between road and railroad, $750. Rayville Lot and building, occupied by Cockran Tractor Co., $12,000. Robert L. Davis. Route 3. Box 264. Rayville

BY OWNER. 24 acres on good road. House of sorts. 6 peach trees, 2 fig tress, pecan tree, 16 acres open. All under fence. Good spring and well water. 100 per cent mineral rights. Good duck hunting. 7 miles north of Swartz. Will sacrifice for $3600. FA 2-2765.

160 ACRES unimproved good quality black delta land with good drainage. Clear it and produce 100 bu. rice or oats, 40 bu. beans or wheat per acre. No minerals. Owner says sell at under market price. $40 acre.

ALSO 80 ACRES newly cleaned land on new public road, $125 per acre. ALLUVIAL LANDS CO., LTD., F. A. BABB, PH. 693 or 671, Lake Providence.

40 ACRES
OF TIMBERLAND (hardwood), 10 miles southeast of Rayville.
Realtors, 1014 North 2nd Ph. FA 5-3826
E. A. PORTER REALTY CO.
D. M. (Bunny) Pipes, FA 3-0485 Nights

50 ACRES timber land in Jackson parish near Chatham at $50 per acre. FA 5-4651.

ACREAGE
SWARTZ ROAD 370 FT.x850 FT. $4200. Owner will finance.
80 ACRES. Swartz Road, facing 2640 ft. on paved road. ¾ mile off Highway 80, east. Ideal ranch.
5 ACRES. 5 miles from Monroe, just off Highway east. $3500.
320 ACRES. Near Chatham. Main dwelling, out houses. Fenced and cross fenced. Barns, plenty of water. Mostly cleared. Excellent farming. 5 0to 60 head of fine white - faced cattle included. ½ financed. $35,000.
14 ACRES 5 miles east of Monroe. 5 blocks off Highway 80. $9000.
3½ ACRES. Bordering 411 ft. on Roland Road just off Highway 80 east. 2 miles from Lakeshore. $2450. $490 down, balance financed.
80 ACRES. Highway 13 — Cadeville. 30 acres cleared. 7000 pine trees already planted. Completely terraced. 8 acre lake adjoining. 16 miles from Monroe.
40 ACRES, off Prairie Road. Call for information.
IRENE REID
REALTOR — OWNER I & S REALTY
FA 3-1679, FA 5-4022, FA 5-4373
JACKIE VOORHEES, FA 2-0228
MARGIE OSBORNE, FA 2-9550
SHIRLEY SIEVERS, FA 5-3745
LARRY SALTZMAN, FA 3-7446

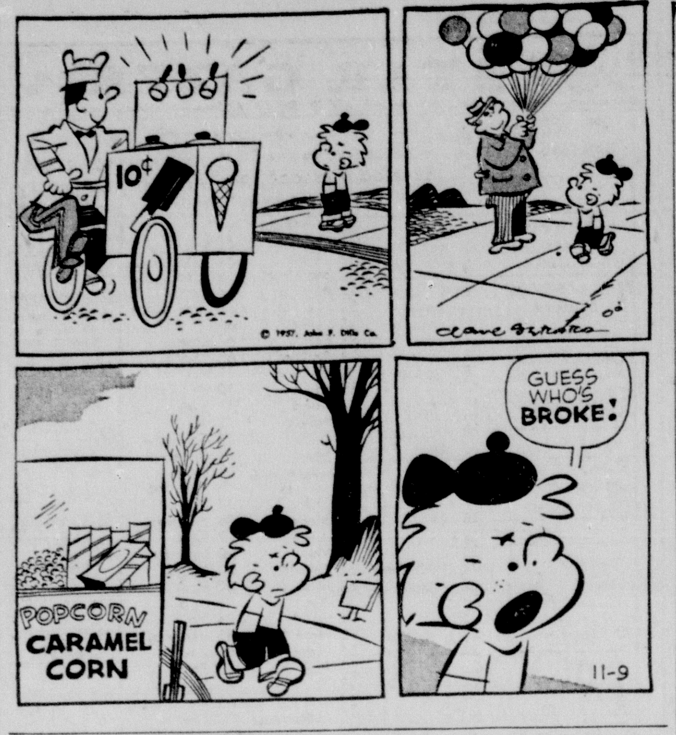

REAL ESTATE FOR SALE

(72) Farms & Suburban

10 ACRES
TIMBER LAND for $2,000. Already financed at $30 per month. No down payment. Located 14 miles out Jonesboro Rd. Has running water.
Charlie Lett, 5-4651
REAL ESTATE — INSURANCE

(73) Houses

PAY small equity and assume loan on 3 bedroom brick house, ceramic bath, fenced yard. owner transfered FA 5-4340.

$300 DOWN and move in this lovely home on Filhiol St. (College Town) Has 2 large bedrooms, 5 closets, attic ventilation, washing machine connections, beautiful hardwood floor, vent-a-hood.
BUTLER REAL ESTATE
CALL BERNON W. BUTLER
Realtor Ph. FA 3-1341, FA 2-2488
OR MRS. BOBBYE GALLOWAY
Realtor Ph. FA 3-1341, FA 5-4471

BY OWNER 301 Riverbend, 2 bedrooms $1,000 dwn. balance $4,700; $42 mo. FA 2-2280.

WOMACK WEBSTER
REAL ESTATE — INSURANCE
Dial FA 5-2322 or FA 3-4271

Let us BUILD your IDEAS into a home. Lots available. FHA or local financing available
J. E Hart & Son, FA 2-2895

COLLEGE TOWN: large home - two baths, good revenue possibilities. Consider swapping for smaller house. FA 3-5878.

FOR SALE, 6 room house on Jonesboro Rd. by owner, Dial FA 5-3119.

212 NEWBERRY, across from Lakeshore School. 2 bedroom home. $13,900.
EDGEWATER GARDENS. 3 bedrooms, 2 baths, $24,000.
1013 SPENCER. 2 bedrooms. $11,000.
JACK FLUCK REALTY
Broker Dial FA 5-1869

BRAND new 3 bedroom brick, 2 baths. Built - in kitchen. Azalea.
NICE 2 bedroom. Cole Ave. Small down payment.
J. T. HINKE, FA 2-7205

TRADE your farm or small house on large 3 bedroom brick; college area. FA 3-1819.

RACINE DRIVE
LOVELY 3 bedroom home with carport and storage in new subdivision. Hardwood floors, ceramic tile bath, custom-built cabinets. Located on busline and near Lexington School. Already financed. $12,800.

SOUTHSIDE, MONROE
WALKING distance of Plum St. School. Large 3 bedroom home with carport and storage. Spacious kitchen with more than ample cabinet space. Paved street. Already financed on 4½ per cent loan. Monthly payments $58.

$200 Down To G. I.
5 ACRES OR MORE. Enjoy the comforts of country living with all the conveniences of the city in this large 3 bedroom and den home near Calhoun. Completely pine paneled, equipped with 2 air conditioners and floor furnace. Located on a paved street. Will sell up to 10 acres with house. Priced to sell. Monthly payments $62. FHA financing also available.

NORTH 6TH, W.M.
A NICE yard with large oak shade trees provide a beautiful setting for this 2 bedroom home in walking distance of W.M. High School. Separate garage. Inside the house you will find hardwood floors, built in bookcases around a fireplace. FHA financing available.
Thames & Hartness
REALTORS
FA 5-5187; Nights FA 5-1861, FA 3-9907
Office: 412-B Wood St West Monroe

COMMERCIAL—RESIDENTIAL
ADVANCE REALTY CO.
ED Merhige, Realtor FA 5-4538

1 ACRE
BERNSTEIN PARK RD.
WITH 2 bedroom home in perfect condition. Termite contract. Fruit trees and large chicken yard. Immediate possession. Only $7500.
MRS. MYRTIS HARPER
H & H Realty Dial FA 2-6203

$650 DOWN. North 10th St., McGuire Addn. W.M. Exceptionally clean 2 bedroom home with dining room, beautiful hardwood floors, attic fan, Venetian blinds Attached garage. Ph. FA 3-1341 or FA 2-2488.

1615 SOUTH 5TH. Very nice 2 bedroom home of asbestos siding. Fenced back yard. 2 blocks from Plum St. School, ½ block to bus. $8000. Pay equity, assume monthly payments $45.08.
2207 ELIZABETH 3 bedroom brick veneer Central heating Pay equity (will accept late model automobile at market price for part of equity) and assume 4½ per cent G. I. loan Monthly payments $62.22
BEAUTIFUL Northside 100x150 ft lots in trees Small down payment, small monthly payments
George W Guerriero, Realtor
Dial FA 2-0446—after 5 p.m Saturday afternoon and Sunday FA 2-8905

Fred Kalil, Jr.
FA 3-6681, FA 2-1680; after 5 FA 3-3683

FOUR 3 room houses and lots $800 each Bawcomville Dial FA 2-7305

THOMAS Ave., Southside Monroe 3 bedroom home with dining room. Lot 72x165. For quick sale $3250 Ph FA 3-1341, FA 2-2488, FA 5-4471.

BAYOU DeSIARD
IMMEDIATE POSSESSION
ENJOY living to the utmost in this beautiful 3 bedroom brick home with its scenic view of the bayou. There's Venetian blinds, central heating, attic ventilation. Carport with large storage. And the pier will afford many hours of pleasure for the whole family. Only $16,950. Ph. FA 3-1341 or FA 2-2488.

FOR Sale by owner. 80 acres farm land in cultivation 30 acres cotton allottment, 6 room house. front and back porches, electricity, barn. deep-well with pump Off hwy 165 between Corey and Bosco. Call 2698 Columbia J D Franklin

BY OWNER
3 BEDROOM brick home; nice northside section. Central heat and air conditioning, fenced yard, trees. FA 3-9816.

A BAYOU setting for beauty, entertaining, and recreation And a lovely brick home with 3 bedrooms, central heating, Venetian blinds, attic ventilation Carport, storage Fishing dock Price reduced for quick sale Shown by appointment only Ph FA 3-1341, FA 2-2488, FA 5-4471

BY OWNER. 2 bedroom house, 1 acre land. Pay equity $2,000, assume G.I. loan. FA 5-2704.

ASSUME G. I. LOAN
MONTHLY PAYMENTS
$61.46
LOCATED in Lakeshore, on Camellia. Assume G.I. loan and pay owner's low equity of $1200. Living room, kitchen and large breakfast area, all tile bath, 3 bedrooms (one paneled). Carport, and storage Call for an appointment.
IRENE REID
REALTOR — OWNER, I & S REALTY
FA 3-1679, FA 5-4022, FA 5-4373, FA 2-0228

REAL ESTATE FOR SALE

(73) Houses

WANT TO LIVE FREE
Or Make Good Investment?
THEN call us tomorrow morning about our 2-story duplex at 410 Hilton. This property can be financed with maximum FHA loan, requiring very little cash. Priced right for good investment as rental property or ideal for owner occupancy in 1 apartment with other apartment's rental taking care of payments.
REAL ESTATE DEPARTMENT
First Fidelity Mortgage
502 North 5th Dial FA 5-3811

TOTAL PRICE, $2850
1016 GEORGIA. One bedroom home.
R. M. GOCHENOUR
Broker, 603 South 3rd Dial FA 3-8029

$300 DOWN
PLUS closing costs. 3 bedroom home. College Area. FA 3-9289.

1621 SOUTH 7th. 3 bedroom home and carport. 75x150 lot. 4½ per cent loan. Payments $58. Total price only $9400.
306 PARGOUD Drive. 3 bedroom home and carport. Owner's equity $1000.
1104 SOUTH 7th. 2 bedroom home with fenced yard. Quick possession.
1509 SOUTH 8th. 2 bedroom home near school. Small equity.
R. M. GOCHENOUR
Broker, 603 South 3rd Dial FA 3-8029

STERLINGTON
EXCEPTIONALLY clean 3 bedroom home with carport and storage. In excellent condition. Good location near school, on blacktop street Can be bought for $300 down and monthly payments approixmately $57. IMMEDIATE POSESSION.
REAL ESTATE DEPARTMENT
First Fidelity Mortgage
502 North 5th Dial FA 5-3811

BY OWNER: Northside 3 bedroom brick veneer home, 5 months old. Bath, room as den or bedroom, dining room and kitchen combined, large living room. Central heating, attic fan. Lot 100x150 40x40 hurricane fenced play yard. Moss covered trees, landscaped yard. $14,200. Pay equity & assume notes. Shown by appointment only. FA 5-4266.

BARGAIN
NEW HOME
JUST COMPLETED
IT'S located among the shade trees on Auburn Ave. Texas Acme brick veneer — 3 bedrooms, 2 ceramic tile baths (one with beautiful tile covered vanity dressing table with mirror). Central heating and air conditioning system by Coleman, loads of closet space. A dream kitchen. It's well worth $21,000, but for a quick sale, the builder is allowing us to offer it for only $18,500 if financed locally. You can be the lucky one! Call us quick! Immediate possession.
E. A. PORTER REALTY CO.
Realtors, 014 North 2nd Ph. FA 5-3826
D. M (Bunny) Pipes, FA 3-0485 Nights

OWNER transferred Lovely brick 1809 Milton, large rooms, fine appointments, easily financed. FA 3-4968.

A LIVEABLE HOME
THAT can be yours for only $250 down payment and monthly payments of approximately $56. Located ½ block from Plum St. School at 1503 South 7th St. Its practically new and has 950 sq. ft. of floor space. 2 bedrooms, spacious living room, kitchen and dining area. Wall heaters, attic fan. Let us show you this one today!
REAL ESTATE DEPARTMENT
First Fidelity Mortgage
502 North 5th Dial FA 5-3811

BY OWNER — Two 13 x 15 bedrooms, walk-in closets; large bath; 18x20 living room, kitchen-dinette; hardwood floors; raised foundation; attic and walls insulated; panel heat; attic fan; two air conditioners; two car garage; brick and redwood; lot 100 x 150, professionally landscaped. Pay equity assume loan. 1514 Cedar, W. M. FA 3-0850.

HAVE CASH BUYERS
FOR HOME ON Southside or W. Monroe. Also have buyers for small equities in all sections, particularly on Northside. Have FHA or conventional loans, on the homes we sell — new, old, or small — financing or refinancing.
E. W. CRUSE, REALTOR
DIAL FA 3-4412 OR FA 2-4966

103 LISA LANE
HERE'S a West Monroe best buy! 3 bedroom brick veneer, ceramic tile bath and a half, pine paneled kitchen luxurious carpet and drapes in cozy living room. We will finance with maximum FHA loan which requires very little cash.
REAL ESTATE DEPARTMENT
First Fidelity Mortgage
502 North 5th Dial FA 5-3811

FOR COLORED
SOUTH 17th St. and South 18th St. Nice 2 bedroom modern homes. $100 down. Ph. FA 3-1341, FA 2-2488, or FA 5-4471.

MONROE
SOUTHSIDE, near schools and churches. 2 bedrooms, large living room, large dining area separated from kitchen by bar Hardwood floors, floor furnace, large window fan, plumbed for washer and drier. Venetian blinds and curtains included. Lot 75x150. lots of nice shrubbery, azaleas, and trees.
EXCELLENT investment. All units completely furnished! 2-family dwelling facing Gordon Ave. 2 garage apartments facing Pargoud Ave. Corner lot 104x150 ft. $215 monthly revenue—or live in one apartment and rent other 3
NEAR PLUM St. School and new Jr. High. Modern, well-cared-for 2 bedroom home. Plumbed for washer, 220 wiring. Fenced yard.
FILHIOL, near College. 3 bedroom home, 3 years old. Living room, kitchen and dining area. Central heating, attic fan. (2) 1½ ton air conditioning units. Carport. Can assume loan or refinance.
LAKESHORE. Corner lot 100x150.
WEST MONROE
ON VERY busy street. Filling station. All stock including fixtures, automotive and grocery supplies. Doing good business. Modern 5 room, 2 bedroom home. Double garage. Out buildings Almost an acre of land. Owner will help finance.
Florence C. Caldwell
Broker Dial FA 2-9905 or FA 3-8179

3 BEDROOM, brick, ranch style home on large lot in Owen Addition, Winnsboro. Phone 5179, Winnsboro, La.

NORTH MONROE
The Value Is Here!
IF YOU are the large family who has outgrown your present home, you'll love everything about this 2-story brick home at 1401 Milton! First you'll be proud of its exclusive location — and you'll thoroughly enjoy its spaciousness and comfort. Downstairs you'll find a huge living room, dining room, breakfast room, bedroom, and bath. And upstairs are 3 bedrooms and bath. Well landscaped corner lot 150x150. Call now —we'll be happy to show you through.
Charlie Lett, FA 5-4651
REAL ESTATE — INSURANCE

$6725
2 BEDROOMS. Corner lot. Already financed. 1510 Alabama. FA 2-0270.

REAL ESTATE FOR SALE

(73) Houses

LOTS to build on in Highland Park near Lexington School.
FRANK C. EASON
Contractor Dial FA 3-3151

NEW 2 AND 3 BEDROOM HOMES
CHOICE LOCATIONS
IN MONROE AND WEST MONROE
Phone FA 3-1814 or FA 3.2592

Westwood Development
Fine Homes Across from KNOE-TV
DIAL FA 3-0993

$175 DOWN to G.I McCaskle St W.M 2 bedroom home with dining room glassed in back porch nice screened front porch Garage Ph. FA 3-1341, FA 2-2488, or FA 5-4471

$300 DOWN
3 BEDROOMS. 100 FT. LOT
Contemporary — $14,500
NEARING COMPLETION
MODEL HOME OPEN
Gross Development Co.
Dial FA 3-2005 or FA 5-3677

113 PLUM, W.M 2 BEDROOMS, 50x150 FT. LOT $4550.
J. C. Liner Realty FA 3-0766

205 CHICKASAW DRIVE, McGuire's Highland Park Addn., W. M. Extra nice 2-bath brick home. Living room with hardwood block floors, kitchen and large dining area. Central heating, textone 2 bedroom home. Tile floors, blinds, huge lated throughout. Carport, storage room. Lot 100x150, plenty shrubs. Blacktopped street, $14,000. Vacant.
Charlie Lett, FA 5-4651
REAL ESTATE — INSURANCE

POINT Drive, 4 bedrooms, 4 baths, 4,000 sq. ft. If you need room, see this quality brick home under construction located on exclusive Point Drive! Compare, and you'll admit it's the best buy you've ever seen! Living room and dining area 16x30 bedrooms 15x19 (with dressing room and bath), 12x16, 12x14, 12x14, kitchen 12x30 and den 16x28. FOUR TILE BATHS, CENTRAL HEATING AND AIR CONDITIONING. BEAUTIFUL WALL-TO-WALL CARPETING. We've got the plans and will be glad to let you see them!

307 SHERIDAN. Here's a rare opportunity to buy this 2-year-old home in good condition. Assume a 4½ per cent G. I. loan—$65.85 a month including insurance and taxes—pay owner's low equity, no closing costs. 3 nice bedrooms, living room and dining area, kitchen with breakfast bar, Formica cabinet tops. Vent-a-hood, washer plumbing, double sink, cermamic tile bath. Carport with storage. Attic fan, central heating. 2 blocks to Our Lady of Fatima Catholic School. Don't pass this up — call now!

PAKRWOOD St., W.M. This is the one you have been looking for! Come see for yourself this beautiful brand new brick home located in Parkwood Addition in West Monroe. Large living room and dining area, two complete tile baths, three over-size bedrooms with tremendous closets, and a kitchen that'll knock your eyes out! Not to mention the double carport with storage — the gorgeous tree-studded lot 75 x 150. Central heating (ready for air conditioning); paving and sewerage paid; close to grammar and high schools. It's vacant and we've got the key!

GRAMMONT (College) Here's one under construction close to Sherrouse School. It's got three nice sized bedrooms, living room, tile bath and large kitchen and breakfast area. Central heating, attic fan, carport with storage. FHA loan available.

SOUTH 9th. Looking for your money's worth? Well — here's another brick home with three bedrooms that you can move in for only $775 — and that's all! Monthly payments of $71 a month including insurance and taxes. Living room, bath with shower, kitchen with breakfast area, asphalt tile floors, central heating and attic fan, carport with storage. We will be glad to take your application! No bother, no fuss — call on us!

LEXINGTON Blvd. Here is a perfect home, beautiful, spacious for gracious living. This year old blonde brick home with attached two-car carport is located on a corner lot. Large living room and dining area three extra large bedrooms (master bedroom with three double sliding door closets) and two beautiful ceramic tiled baths. Kitchen and family room paneled in Philippine mahogany —beautiful turquoise formica cabinet top and loads of cabinets! This equisite home has every convenience and feature imaginable. Call us today for an appointment.

TARVER (Marie Pl.) FHA loan available on this three bedroom brick home in Marie Place (1 block from Lexington) Living room and dining area, kitchen, tile bath, central heating, attic fan, asphalt tile floors. Carport with storage. Ready to move in soon!

NORTH 3RD. A large family can relax and have fun together in these spacious, air conditioned rooms. Located on the most beautiful yard in Monroe (lot 125x150) with an automatic sprinkler system. 18x20 living room, separate dining room, kitchen with Hotpoint cabinets, dishwasher, disposal, pantry, custom designed inlaid linoleum and electric range. 4 bedrooms with huge walk-in closets and wall-to-wall carpet. Hardwood floors, attic fan, floor furnaces, 7 air conditioning units, drapes. 3½ baths. 24x26 den with walk-in closet and picture window overlooking private gardens. Double garage. Servant's room with complete bath. See and you'll love it.

TUPELO, W.M. Another fine home in West Monroe's most exclusive area — PARKWOOD ADDITION! Consisting of three bedrooms, bath and a half, living room and dining area, darling kitchen, carport with storage. We've got the key to this fine brick home on a lot literally covered with trees—call us and we'll be glad to unlock it for you.

MILTON (Marie Pl.) Lovely home, lovely neighborhood! This bungalow with a white picket fence is really spacious and talk about closet space — it's got it! It's only four years old and the living room is 14x20, with oak block floors (drapes go), dining area, kitchen with large pantry, two extra nice sized bedrooms, bath with shower. Carport with storage. Central heating—air conditioners go. We like to show this one —call now.

NORTH 7TH. Come see for yourself this beaut! It's Colonial style and you'll love it! Located on a large corner lot—and it's got a living room, separate dining room, 2 bedrooms, den, bath with shower and dressing table, kitchen. Double garage with storage (and servant's toilet). Central heating, copper plumbing, attic fan. Close to school. Immediate possession. This price has been reduced — so you'd better not tarry — we've the key.

LEXINGTON Ave. Assume the GI loan on this brick home and pay only $80 a month including insurance and taxes! This 2½-year-old home on a 75x170 lot (real nice yard) has a living room and dining area (oak block floors), 3 bedrooms, kitchen with dishwasher, tile bath, carport with storage. CENTRAL HEATING and central air conditioning. Paving and sewerage paid. A stone's throw to Lexington School and the New Jr. High — it's what you've been looking for!

NEW LISTING. Located on Francis Place. Living room and dining area, kitchen, 2 bedrooms. Huge den with ialousie windows. Most beautiful corner lot in the Lexington Area. We've got the key!

UNDER construction. 3 new brick homes located in Lakeshore, Bayou Shores, an Old Airport Road. Call us for information on these popular prices homes

4 PER CENT loan bargain — Must sell! College Area, located on Baker St. Here's a good 5 room house for only $7500. Pay $1300 down, assume balance, $4500 at 4 per cent. Owner will take 2nd mortgage for $800. Near Sherrouse School new Ouachita High, and college. Lot 70x150. Ideal location. Easy to buy. Best neighborhood.

LOCATED on North 6th St. Here's a large family home in good condition. Large living room with real burning fireplace. 13x19 kitchen, 3 extra large bedrooms, tile bath. Double garage with storage. Hardwood floors, attic fan, Ventian blinds, drapes. Convenient location to Northside schools, churches, shopping centers, etc. Call for an appointment.

LOCATED on Sterlington Road. Corner lot. Only $9500. Living room, kitchen and dining area 2 bedrooms, bath. Single attached garage. Hardwood floors, attic fan, Venetian blinds. 2 blocks from Our Lady of Fatima School. Call for further details.

BRUCE St., off Winnsboro Road. Large home with large rooms. Lot 150x150. Completely remodeled inside and out, sheet rock over wood walls, new asbestos siding on outside, concrete steps front and side. Living room, separate dining room, kitchen, 3 bedrooms (one huge bedroom on rear). New copper plumbing throughout, automatic shutter attic fan, Venetian blinds. Call for further information.

MASONIC St. Corner lot and good house. Next street from Central Savings Bank in College Area. $15,750.

IRENE REID
REALTOR — OWNER, I & S REALTY
FA 3-1679, FA 5-4022, FA 5-4373
JACKIE VOORHEES, FA 2-0228
MARGIE OSBORNE, FA 2-9550
SHIRLEY SIEVERS, FA 5-3745
LARRY SALTZMAN, FA 3-7446.

REAL ESTATE FOR SALE

(73) Houses

TO BE MOVED
FROM Cypress St., W. M. 28x40 ft. building. Dial FA 3-8029.

SOUTH
3809 DICK Taylor. This very attractive frame home has large living room and 2 bedrooms, one with walk-in closet. Has hardwood floors throughout. And you'll love the bright kitchen with its many cabinets. Assume 4½ per cent loan with payments of only $46.50 per month.
1605 SOUTH 4th St. This 2 bedroom frame (with ceramic tile bath) can be bought for as little as $450 down on a asumption with monthly payments of $48. Owner will carry 2nd mortgage.
Faulk & Foster
PAULA LANDRY
Office: FA 5-4666 Residence: FA 3-7428

$650 DOWN
215 GARDEN Drive, near Lexington School and Highland Baptist Church. Like new 2 bedroom home. Tile floors, blinds, hug picture window with drapes. Carport.
Charlie Lett, FA 5-4651
REAL ESTATE — INSURANCE

OPEN
For Inspection
Sunday From 1 To 6 P.M.
* 517 HILTON—$11,500
* 1311 SPENCER—$10,500
Mrs. L. G. Gilliland
REALTOR DIAL FA 2-8551 OR FA 2-3770

100 CHAUVIN, east of college. 6 rooms, tile bath, 4 walk-in closets, attic fan. Lot 92½x201.92.
101 STUBBS. Brick, 6 rooms, 2 tile baths. Furnished or unfurnished. Lot 213½x140. Owner will finance, no closing costs, 5 per cent interest.
2207 LIBERTY, W.M. Go out Trenton St. Pelican Drive. Cozy 2 bedroom home. Panel ray heaters, attic fan., Fenced back yard. Lot 66½x226 ft.
302 D'ARBONNE at Blanks, across from college. 10 rooms, 2 baths. Corner lot 75x150.
3 ACRES on Bayou. Bon Air Drive, Edgewater. Large home, 3 baths. Good income property.
HAM & LELA K. BREARD
Realtors Ph. FA 2-8221, FA 2-9841

1106 SOUTH 8th. Practically new and lovely 2 bedroom home. Textone walls, central heating attic fan, pantry in kitchen, screened patio. Beautiful back yard with trees and shrubs — cyclone fenced. Near school and bus.
YOU DON'T have to worry about financing — pay owner's equity and assume loan on lovely 2 bedroom home near W. M. Hi School. Attractive living room, nice kitchen. Carport with storage, piped for washer.
COMMERCIAL lots on Cypress.
Blanche Bourland
Realtor, 1211 Cypress FA 2-9740

3409 SOUTH GRAND
REASONABLY priced 5 room, 2 bedroom home. Will sell furnished or unfurnished. Shown by appointment only.
1700 NORTH 2nd, near Neville and Georgia Tucker. Redecorated 3 bedroom, 2 bath home. Perfect condition. Corner lot.
201 HAMILTON, W. M. Newly decorated 2 bedroom home. Easily financed.
RESIDENTIAL LOT
WOODED section. Roselawn. Lot 100x150.
MRS. R. E. DAVIS
Realtor Dial FA 2-8422

Colvin-Wilson Agency
Bernhardt Bldg. Dial FA 3-3915

HOMES
SOUTHSIDE HOME. 3 bedrooms, 2 baths, 2 kitchens. Lot 50x150. Now being used as duplex. Could be used as is, for 4 bedroom, 2 bath home if desired. Only $8700.
3 BEDROOM home on large lot. New Venetian blinds. Garage. All conveniences. Suburban to W. M $7000.
5 ROOM Home. Near West Monroe High School. $6250. or will trade for country property.
APPROXIMATELY 4 acres and 2 bedroom home. Adjacent to Kiroli Sub-division, corner of Arkansas Road and Kiroli Road, West Monroe. Only $14,200.
COMMERCIAL
GROCERY, service station in W. M. Now doing good business. With 2 bedroom dwelling facilities. $6000.
FOR SALE or lease, 500 block of North 2nd. 30x60 brick building. One of Monroe's finest locations.

DRIVE BY and look these over Sunday and call us Monday, FA 3-3915.

BRICK—
ENDURING BEAUTY
SHADE trees furnish a delightful setting for this 3 bedroom brick home at 111 Azalea Drive in Broadmoor Addition. This home has all the extras including Venetian blinds, floor furnace, hardwood floors. Can be handled for small down payment FHA or can assume loan. Now vacant, buy now and move right in.

LET US SHOW YOU THESE LISTINGS:
MONROE
4 ROOM brick home on large lot. Located on Blanks St., near the new Ouachita Parish High School. Will G.I. for small down payment.
NORTHSIDE, near Neville. Large and spacious 10 room house. 3 baths. Screened porch, Venetian blinds, ducted for air conditioning. In good condition. Large corner lot with beautiful shrubbery Already financed.
3 BEDROOM home. Secreened porch. Venetian blinds, attic fan, floor furnace. Carport. Lot 57½x150 with fenced back yard. Now vacant. Can be bought for very small down payment FHA. Located on Georgia.
PRACTICALLY new 2 bedroom home with pine paneled den. Central heating, attic fan, Venetian blinds. Carport, storage room, roughed in for washer.
1207 SOUTH 9th St. 3 blocks from Plum St. School and Jr. High School. Small down payment, no red tap. Quick possession.
STERLINGTON. 3 bedroom home. Attic fan, floor furnace. Carport, storage. Already financed or can refinance with small down payment FHA or G.I.
NORTH 4th and Hilton. Large corner lot for commercial. Will build to suit tenant.
ARKANSAS and North 6th. Lot 84x114. Ideal commercial corner. Paving paid.
200 ACRE FARM. (2) 4 room houses. Running water. Located 6 miles west of Oak Grove, 2 miles south of Mer Rouge Road — "The Foster Place," Priced for quick sale, $9800.
100 ACRE farm with 4 room house. 50 acres in cultivation. 1½ miles west of Baskin. Price, $10,500.
BEAUTIFUL large lot on the bayou in Edgewater Gardens. Well landscaped lot, water well, all riparian rights. Will sacrifice for quick sale.
GROCERY store and cafe. Completely stocked. Doing good business. No information given over phone.
LARGE 6 room house, large screened porch. 3 room furnished apartment. Located 114 Carolina St.
6 ROOM HOUSE and bath. Screened porch. Garage. Lot 90x250. Just off Standifer Ave. Will G. I. for small down payment.
2 BEDROOM and den home. Separate dining room, all built-in features in kitchen. Attic fan. Breezeway, double garage. Lot 100x395. All in excellent condition. Overlooking lake, near the Claiborne School. Will G. I. for small down payment.
1514 NAT ST. 2 bedroom home with glassed - in porch separate dining room. Venetian blinds, attic fan. In exvellent condition. Lot 100x200. Already financed. Will sell for small down payment.
4 ROOM house and 10 acres of land. Located 100 ft. from the city limits of Farmerville on the Ruston-Farmerville Highway. Adjoining the proposed D'Arbonne Lake. Price, $4900.
CIRCLE DRIVE. 2 bedrooms, den, separate dining room, screened porch. Venetian blinds. Lot 224x220, nice shade trees, garden Will sell most reasonably. Small down payment FHA.
6 ROOM HOME, bath. Venetian blinds. Garage. 1 acre of land. Natural gas, lights, well water with pump. Young orchard. Located 15 miles north of W.M. on the Farmerville - Sterlington Road. Will G. I. for $200 down.
¾ MILES north of Calhoun, on blacktop road. 7 room house, bath. Large poultry house, small barn, small orchard. Located in the new Highway Cloverleaf. Ideal location for business.
2 BEDROOMS and glassed in porch, screened porch. Venetian blinds, metal awnings. Garage, storage room. In excellent condition. Will sell reasonably. Small down payment on FHA. Located near the Bancroft Bag Factory.
LARGE 2 bedroom home with spacious living room, large dinette. Plenty of cabinets, Venetian blinds, nice hardwood floors. In excellent condition. Already financed. 119 Riverbend. Can be seen by appointment only.
LOT 100x150 with beautiful trees. Maridale Drive, McGuire Addition.
WE HAVE OTHER LISTINGS. CALL US
E. W. CRUSE, REALTOR
504 ROSELAWN
FA 3-4412 or FA 2-4966

REAL ESTATE FOR SALE

(73) Houses

NEAR W. M. High School. Centrally air conditioned 3 bedroom brick, 2 yrs. old. Lot 100x150. 1-yr-old brick duplex on adjoining 50x150 lot. $40,000. Will sell separately.
2608 N. 11th, W. M. New 3 bedroom brick. Built-in oven and range. $13,500.
408 LAZARRE, W. M. Lovely 3 bedroom home. Good community, near school. $8000. $1000 down.
MARTHA and Bennie Breece, W. M. Modern 3 room houses. $3250 each.
BAILEY St., W. M. (4) 4 room houses. Good income. $2000 each.
FAIRLANE, W. M. New 2 bedroom brick veneer $10,000. $1,000 down.
204 CIRCLE DR., W. M. 2 bedroom home. Attic fan. Large lot, trees. $6300.
JONESBORO Rd., near the mill. 4 apartment houses. Good income. $12,000.
PRICE reduced! Franklin Lane, W.M. Extra nice 4 bedroom modern home. Over 1 acre good ground. $350 down to G. I. $9000.
ACREAGE AND LOTS
40 ACRES. Modern 4 bedrooms, 2 baths. Tool shed, 3 acre pond. 6 mi. out off Jonesboro Rd. Reduced to $20,000.
SHADY ACRES. Good fishing and hunting. On Ouachita River, across from DeGraffenreid Lake. 1 acre on river, $1000. Just off river, $550. Financed.
2 ACRES. On blacktop. Hwy. 200, Mount Vernon Community $600.
1857 OLD NATCHITOCHES Road. 1 acre. Modern 5 room home. Chicken house. $9000. $350 down to G. I.
NEAR Lapine Me. Church. 12 miles from W. M 80 acres set in young pine, good pond site. All mineral rights. $8000.
OTHER PROPERTIES AVAILABLE
F. O. SEYMOUR, MGR.
FORD HINES, SALESMAN
A. J. LESTER REALTY CO.
FA 5-4121; Nights FA 3-2139, FA 3-5680

HOMES FOR SALE
1ST TIME ON THE MARKET. Located in W.M.—west of the new Presbyterian Church. Nice 5 room house. Store building with all equipment including electric scales, meat counter, slicing machine, ice cream cabinet, air conditioning units. House has attic fan, air conditioning units, washer connections. 2 bedrooms, separate dining room, kitchen and breakfast area, bath. Detached garage. Wonderful opportunity. Call for appointment.
1700 BLOCK South 6th St. Owner is sacrificing these 3 duplexes on South 6th St. Always rented. Asbestos siding, attic fan, plumbed for washer. Large lots. Investment will pay for itself in no time. Owner will finance. Call for appointment.
818 ARKANSAS ROAD. Lot 77x150. 5-year-old home. Large living room, separate dining room, kitchen with breakfast area, 2 bedrooms, bath. Carport with storage. 2 Air conditioning units go, floor furnace. Trees in yard. Call for an appointment.
513 McCAIN. Brick, 2 bedrooms, tile bath. Wall-to-wall carpeting. One of the most beautifully decorated homes in Monroe $15,200.
HINKE DRIVE in Lakeshore. 3 bedroom brick. 100x150 ft lot. 1½ tile baths, kitchen with built-in oven and range. FHA loan. $14,700.
GUY AVE., close to Lakeshore School. 3 bedroom brick. Kitchen with built-in oven and range, tile bath. 100x150 ft. lot. FHA loan. $14,800.
2808 JERSEY. 3-year-old brick. Lot 220x207 with trees. 3 bedrooms, 2 baths, den, separate dining room, kitchen and breakfast room. Hardwood floors, central heating. Double carport $21,500.
NEAR Sherrouse School. 2 bedroom asbestos siding home built on brick pillars. Venetian blinds, beautiful hardwood floors. 210 pound roof. Wonderful condition. 60x150 ft. lot. Paving and sewerage paid. Near busline, school, churches, and new Ouachita Parish High School. Only $10,200.
735 LAKESHORE. Here's a new listing on the bayou. Lovely light buff brick. Lot 100x335 to the water. Large living room with fireplace, dining area, kitchen with dishwasher, Formica cabinet tops, washer plumbing. 2 large bedrooms, pine paneled den with cedar lined closet, 2 tile baths. Double garage. Central heating, screened porch. Loads of features. Owner leaving town. Call for appointment.
MISSISSIPPI ST. In perfect condition. Living room, nice size kitchen with good cabinet space, 2 bedrooms, bath. Attic fan. Carport with big storage. Low monthly payments—cheaper than rent. Call for an appointment.
LOVELY fine old 2-story residence located just off Jackson St. 9 rooms, 2 baths, front and back screened porches. Ideal for rooming house, business office, excellent commercial property. Good repair.
FORSYTHE Ave. 175x329 ft. lot with beautiful stately trees. 1-year-old Roman brick. 3 bedrooms, big den with real wood-burning fireplace, living room, 2 tile baths. Double garage with blacktop drive to street. Central heating and central air conditioning. Drapes go. Most beautiful patio on the Northside, terraced, walls, walks. $47,000. Call for appointment.
609 ROSELAWN. 4 bedroom home. Living room, big kitchen, bath. Hardwood floors, attic fan. Carport with storage. Termite contract. Close to Neville, Georgia Tucker.
NEW LISTING. North Monroe. 5-unit, 1 story furnished apartments. Lovely corner lot. Spanish designed with patio entrance to each apartment. Each has 4 lovely rooms. All rented. Near all Northside schools, churches, shopping centers, on bus line. A good investment.
NORTH, near Neville. 4-apartment brick, furnished Good revenue. $23,500.
210 ROBERTS. 2 bedroom home. $8950.
HIGHWAY 165. 12 acres. 2 years old. House completely paneled. 3 bedrooms, huge kitchen, big den, paneled office. Attic fan Venetian blinds. Good buy.
HIGHWAY 165. 3 miles from city limits, faces 400 ft. on Highway. Huge family home Living room, separate dining room, 3 bedrooms, den. Double garage. Electric kitchen.
505 SOUTH 3rd. Triplex. Live in one side and let the other 2 apartments pay your notes. Owner will finance part of down payment.
4007 SOUTH GRAND. Owner-built home. Wall-to-wall carpeting throughout. Living room, den, 2 bedrooms, 2 gorgeous bathrooms. Owner will finance.
BON AIRE Drive 2 bedroom home. Beautiful yard. Lot size 213x200 ft.
NEW Listing located in W.M. in Sunshine Heights. Here's a wonderful family home consisting of large living room, 3 nice size bedrooms with double sliding door closets, all tile bath, wonderful den, kitchen with all the features a housewife demands. Double carport Owner living. Call for an appointment. Double garage (air conditioned office or guest room off garage). Here is luxury itself. Call for an appointment.
AIR CONDITIONED, CENTRAL HEAT
LOVELY LEXINGTON AREA HOME
CONSISTING of large den, green tinted glass walls. 2 extra large bedrooms, separate dining room, kitchen, breakfast room, living room with fireplace, screened porch. 2 - car garage. Barbecue summer house, storage house, nice guest house. Corner lot 150x150 with trees, shrubs. Completely fenced. Best location best neighborhood. Wall-to-wall carpeting, loads of inside closets and storage. $21,000. Owner's equity $7283—pay owner $3000 down and owner will take 2nd mortgage for $4283.
LOVELY and very comfortable older home, in a settin of beautiful trees, and shrubbery. Perfect condition. Real roomy, 7 lots included in the sale. A real bargain. In city limits on South Grand St. Most reasonable. This is a country home in the city — room for horses, chickens, truck garden, etc.
HERE'S something unusual in Oak Park—an adorable 3 bedroom brick home ideal for those who enjoy entertaining. This houe is in spotless condition and unusually livable. Nice wooded lot. House has approximately 1900 sq. ft. of living area — larg living room and dining area, large family room, kitchen with built-in stove and oven, separate breakfast area, loads of cabinets, 3 large bedrooms, 2 complete tile baths. Central heating and air conditioning, wall-to-wall carpeting. Double garage (air conditionied office or guest room off garage). Here is luxury itself. Call for an appointment.
FOR the first time we are offering this unusual 3 bedroom, tile bath, den brick home today. Only a few blocks from Lexington or Franci Place. It's in like new condition with living room, dining area, 3 bedrooms, kitchen with breakfast area, disposal, portable dishwasher, paneled den with real fire place, back screened porch. Central heating, drapes. All rooms are large and it's the best buy in this popular section in months. Call now for further details.
QUICK SALE, $1300 down, $52 month Lexington Area. 5 room home Assume owner's balance of $5355. Owner will take 2nd mortgage for balance of $1845. Lot 75x150. 2 bedrooms, living room, dining area, hall, bath, porch carport. Trees. Convenient to all Northside schools, churches; on busline. Good investment.
G. I. RESALE 4½ per cent loan College Area income property Ranch style duplex 7 years old. One side with 2 bedrooms, other side with 1 bedroom. Just been redecorated on inside and out. Pay $2000 down — assume balance og $8188 at 4½ PER CENT. $86 a month. Owner will take 2nd mortgage of $1812. Live in one side, let other side pay payments.
IRENE REID
REALTOR — OWNER, I & S REALTY
FA 3-1679, FA 5-4022, FA 5-4373
JACKIE VOORHEES, FA 2-0228
MARGIE OSBORNE, FA 2-9550
SHIRLEY SIEVERS, FA 5-3745
LARRY SALTZMAN, FA 3-7446

REAL ESTATE FOR SALE

(73) Houses

Completely Furnished
10 LARGE ROOMS. 7 bedrooms, 2 baths. Walking distance of DeSiard St. 111 Texas.
R. M. GOCHENOUR
Broker, 603 South 2nd Dial FA 3-8029

1305 WINNSBORO RD.
7 ROOM home, 2 cabins. $4200.
202 PARGOUD AVE.
LARGE 2 room home. Carport. $6500.
400 PARGOUD AVE.
5 ROOM home. Corner lot. $3250.
507 N. 5TH, W.M.
3 BEDROOM home. Garage. $7150.
112 VIRGINIA ST.
5 ROOM home. Lot 65x150. Near new high school location. $4750.
WILSON ST.
OLDER home and lot. $800.
309 MITCHELL LANE
W.M. 3 bedroom home. Garage. Near school. $9500.
68 ACRES near Drew. $110 per.
6 ROOM home, 5 year old. 2½ acres. Near Calhoun. $7700.
C. E. Buckley, FA 3-1195

LAKESHORE, W. M.
3 BEDROOM brick under construction. 2 ceramic tile baths, central heating, built-in oven and range, screened porch. Double carport. Buy now and select your own colors. Large lot.
SELECT neighborhood between Georgia Tucker and Neville Schools. This home consists of 3 bedrooms, large living room, separate dining room, breakfast area, kitchen. Central heating, attic fan, 220 wiring, hardwood floors. Nice yard, sod in St. Augustine grass, with large trees. Only $11,500.
2304 JASMINE. If you are looking for a home with plenty of room in choice Northside location, this is the place! This house has 2640 sq. feet of living area, consisting of 3 bedrooms, den, 2 baths, living room, dining room, kitchen and breakfast room, also large pine paneled play room 18x40 with wood-burning fireplace. Only $14,700.
122 ACRES. ¾ mile north of Columbia. Fronting on river. Has nice growth of timber. $42.50 per acre.
30 ACRES. Close in W.M., near Tennessee Gas Station. Beautiful site for home—large shade trees.
FOR colored. Only $100 down. Easy term. 5 room houses. Perfect condition.
SEVERAL nice residential lots. K St., Glenmar, and Emerson.
CARTER REALTY
Realtors FA 3-6637 or FA 3-8509

FAIRVIEW (NORTHSIDE)
THE serenity and beauty of Fairview Ave., with its large old trees, form the background for this very lovely 5-year-old home. Has living room with fireplace, separate dining room, 2 large bedrooms, and bath with shower. The kitchen has many, many cabinets, a pantry, and a closet 5 x 9. Another feature you'll really like about the kitchen is its breakfast area at a window overlooking the garden and patio. This winter, you will enjoy its central heating and bless its exceptionally good insulation.. this house has triple walls and incidentally triple floors, too—the top one being hardwood. All this selling for only $14,800 with exceptional financing available. Better let us show you today.
Faulk & Foster
PAULA LANDRY
Office: FA 5-4666 Residence: FA 3-7428

WEST
205 HAMILTON (Riverbend). This pretty 2 bedroom white frame is a real buy at only $6900. May be your chance to stop paying rent and buy your own home, 'Cause it has low down payment and monthly payments of only $45.
3115 NORTH 8th, W.M. Very attractive cream colored frame home. 3 bedrooms. Plenty closet space. Entire yard fenced. Can be bought on assumption for low down payment, or will trade for 3 bedroom home in W.M.
Faulk & Foster
PAULA LANDRY
Office: FA 5-4666 Residence: FA 3-7428

MONROE
NEAR GEORGIA TUCKER. 3 bedrooms, 2 baths, play room, pine paneled den. Central heat, attic fan. Carport.
BETWEEN GEORGIA TUCKER and Neville, 3 bedrooms, den, dining room. Oak floors, furnace. New carport.
1012 NORTH 5th. Spacious 3 bedroom home. Separate dining room. L-shaped front screened porch. Attic fan. Lot 50x150, additional lot in rear 50x100.
LOOP ROAD. Modern. 3 bedrooms, paneled den, tile bath. 2 air conditioners. Payne central heating, double attic fan. Carport. Large workshop. Lot 100x200.
NEAR SCHOOLS. 3 bedrooms, 1½ tile baths, separate dining room, large pine paneled den. Carpeting, drapes, 1-ton air conditioner. Carport, garage.
NORTHSIDE. 2 bedrooms, den, glassed-in living porch, dining room. Floor furnace, attic fan, blinds, drapes, carpeting. New home.
517 HILTON. 2 bedrooms, separate dining room. Large living room. Floor furnace, attic fan. Carport. Lot 60x150. Vacant. $11,500.
PRICE REDUCED. 409 FREDERICK. 3 bedrooms. Panel ray heaters, blinds. Carport, 2 large storage rooms. Fenced back yard.
2216 ISLAND DRIVE. 2 story home. 3 bedrooms, 2½ baths, den. 6 tons air conditioning, central heating.
804 ROSELAWN. Modern 3 bedroom home, separate dining room. Central heat, floor furnace, attic fan. Carport.
1311 SPENCER. between Jasmine and Marie Place. 3 bedrooms, separate dining room. Attic fan, blinds. $10,500.
811 ADCOCK. Modern 2 bedroom home. Attic fan, blinds and shades. Carport, 8x11 store room, piped for washer. Monthly payments $36.50.
WILMUTH. Lovely 3 bedrooms. Air conditioner, panel ray heat, attic fan, blinds, drapes. Carport, laundry room.
PARK AVE. Lovely 2 story home. 4 bedrooms, 2 tile baths. Lifetime roof. Lot 75x160, trees.
GARDEN DRIVE. Modern 3 bedrooms. Panel ray heat, attic fan, blinds. Carport. Pay $1400 equity, payments $54.
AUBURN, surrounded by trees. 2 bedrooms. Central heating, attic fan.
JOSEPH. Modern 2 bedroom home. Floor furnace. Lot 75x150. Near Lexington.
SOUTHSIDE
811 ST. JOHN ST. 2 story home. 3 large bedrooms. Lot 60x150, trees.
313 GEORGIA. 3 bedrooms. 2 floor furnaces, attic fan, blinds. Lot 75x150, fenced back yard. Pay equity.
306 MORRIS AVE. 2 story duplex. 11 rooms, 2 baths, in excellent condition.
COLLEGE AREA
COLE AVE. Modern 2 bedroom home, large screened porch. Attic fan, panel ray heaters. Lot 55x175. Only $7900.
WEST MONROE
HINKLE Dr. Modern, 3 bedrooms. Panel ray heat, attic fan, screened porch. Carport. Pay equity.
213 OAKLAWN. Modern 2 bedrooms. Double panel ray, attic fan. Carport.
Mrs. L. G. Gilliland
REALTOR DIAL FA 2-8551 OR FA 2-3770

4 ROOM house across levee from Rainbow Grocery, 4200 South Grand. $500 Cash. Dial FA 2-6493 or FA 2-0348.

COLLEGE TOWN. Clean 2 bedroom home. Natural woodwork, hardwood floors, attic fan, 220 wiring in 3 rooms. Already financed. $43 per month.
NEAR MITCHELL school. Modern 2 bedroom home.
W. M. 36 acres, 3 bedroom home. Perfect condition, 2 fireplaces, wall-to-wall carpeting. 9 out houses. Lots of trees. Stocked fish pond.
ARKANSAS Road. New 4 room house.
SOUTHSIDE. Furnished triplex.
MORRIS AVE. 3 large bedrooms, dining room. Attic fan, floor furnace.
NEAR college. 4 bedroom, 2 bath home. Plus 4 room furnished cottage.
EGAN St. 2 bedrooms. $5250.
DICK TAYLOR. 2 bedrooms. $4250.
W. M. McMILLIAN Rd. Large lots.
CORNER OF South 6th and Winnsboro Road.
FIFTH and Breard. Big home.
LARGE PLOT of ground near new high school.
MRS. W. C. CURRY
MRS. C. W. WILLIAMS
Dial FA 3-5878 or FA 2-6338

FEW AND FAR BETWEEN
YES, IT'S seldom you find a home such as this on the market. This distinctive brick home on Northside (Lexington Area) was built by Ham Chapman (one of Monroe's well-known contractors) for owners' own home . . . and nothing was spared to make it truly livable. In its 2200 sq. ft., you'll delight in its gracious quarry tile entrance, 16x25 living room, friendly family room 20x20, 3 large bedrooms and 2 full ceramic tile baths. The kitchen is up-to-the-minute in efficiency and beauty with its birch cabinets with Formica tops, Westinghouse dishwasher, Waste-King disposal, Vent-a-Hood, 40 gallon hot water heater. The artistic decoration features desert sand walls with matching drapes, and fine wall-to-wall carpeting throughout. And for comfort the year 'round there's central air conditioning and heating . . . and double insulation. The landscaping is well-planned and furnishes a harmonious setting for this home . . . we'd love to show you!
THE OLD saying "you must see this home to appreciate it" really applies in this beautifully decorated bayou home with its lovely view of water and trees. To give you a bird's eye view . . . it's brick with 6 spacious rooms, center foyer, large hall, 2 huge baths with dressing tables. It's finely draped and has wall-to-wall carpeting throughout, year 'round air conditioning, and huge walk-in closets. Lot 125x250. Located just 15 minutes from town on Raymond Drive (just off Fink's Hideaway Road). By appointment only.
IF YOU prefer College Town, let us show you 3603 Blanks. It's a large and lovely 2 bedroom home with separate dining room, pecan floors. On well landscaped lot, 83 ft. frontage. Only $11,500.
RESIDENTIAL lots in all sections of the Twin Cities.
WOODROW ST., W. M. 50 ft. lot. Bargain, $900.
ATTENTION, contractors! Have (7) ½ acre lots in Edgewater Gardens. Only ones left.
COMMERCIAL lot on Desiard Road, next to Broadmoor Motel.
FREEDA
MICKEL ANDERSON
Realtor Dial FA 3-4115, FA 3-9289

MONROE

LEXINGTON
DON'T PASS this up—if you're looking for a home with loads of features, 3 nice size bedrooms, 11x13 pine paneled den, 1½ ceramic tile baths, connecting garage with overhead doors, plus many other features. Within walking distance of Lexington School. Call us today and we will gladly show . . .

SOUTH FIFTH
IF YOU'RE looking for a nice 3 bedroom home near Plum St. School, go no further. Besides a big 9x17 kitchen, it has roomy (12x15) living room,. Wall furnaces, and copper plumbing. Only $1350 down assumes monthly notes of $46, including taxes and insurance.

COLLEGE
HERE IS A cozy cottage-type home with 2 bedrooms, living room and separate dining room . . . beautiful oak floors . . . floor furnace . . . and attached garage complete the home which can be bought with only $300 down on FHA.

LEXINGTON
EVERY BRICK—board — and nail — was hand picked by the builder to make up this beautiful brick home. The 1350 sq. feet has been attractively arranged into 3 bedrooms, 1½ tile baths, pine-paneled kitchen with G.E. disposal. A 12x16 screened porch on rear looking out onto a nicely landscaped yard make this home the "ideal" you've been looking for. We are anxious to show you today.

MOUTON ST.
A GOOD southside home located close to Lida Benton School with 2 bedrooms, large living room, dining room and kitchen. The roof is practically new. Total price for this home is $7000.

LAKESHORE
DON'T SAY we didn't tell you "You'd be tickled pink" when you go through the door of this 3 bedroom pink brick home . . . a spacious kitchen (11x18) opening onto a 18x14 screened porch makes this a home that invites "living in leisure." Central heat and 3 tons of air conditioning gives year around pleasure. $1200 down on an FHA loan buys it. Call us today for an appointment.

OLD COLUMBIA ROAD
HERE IS your chance to get that acreage in the country along with a spacious (1722 sq. ft.) 3 bedroom home The home is located on 4 acres of land and it's already financed with monthly payments of $31.00, which can be assumed.

BOIS D'ARC
IT'S NEW on the market and it's loaded with real nice features such as: (3) nice size bedrooms plus a paneled den . . . 1½ tile baths . . . central heat . . . 4 air conditioning units . . . carport and storage. Also a well landscaped (75x175) lot. Give us a call and we gladly show you today.

CIVIC ST.
STOP WHAT you're doing and let us show you this 2 bedroom brick home this P.M. It consists of (2) large bedrooms (smallest is 11x15, . . . a nice paneled den off the kitchen . . . central heating . . . tile bath with shower . . . beautiful oak floors . . . carport and storage . . . all on a well landscaped 75 ft. lot.

BAYOU DESIARD
FROM THE moment you walk in this spacious (2700 sq. ft.) home, you'll say, "what a buy." There will be... (4) large bedrooms..."jumbo" size living room (carpeted)...kitchen. 2 baths...plus a den with a real fireplace. also a 15x23 screened in porch overlooking the bayou. The entire house is paneled with cypress and knotty pine. Lot size 200x250.

SOUTH FIRST
HERE'S A nice 2 bedroom home that can be bought for $300 down plus closing cost. Among the many features are ..(2) 12x12 bedrooms.. a 12x18 living room with wall-to-wall carpet . . a well-arranged 12x16 kitchen . . central heat and 36 inch attic fan. Please call for an appointment.

FLORIDA
REDECORATED inside . . . among the 1240 sq. feet are 3 large bedrooms (one of which is 14x20 with private bath) . . . has 2 baths . . . and a cyclone fenced yard. $450 down on FHA plus closing costs makes the move.

STERLINGTON
HAVE YOU been dreaming of a home on the bayou? Well . . . here's the answer to your dreams. Not only a bayou lot, but also has a new 3 bedroom home on it! The home has in excess of 1150 sq. feet . . . central heat . . . natural woodwork throughout . . . copper plumbing . . . vinyl tile floors . . . a built-in radio and commucation system in kitchen . . . carport with storage. We have FHA financing available and we've the key.

COLLEGE AVE.
LOOKING for a 3 bedroom and separate dining room in the college area!!! Well, here it is. Among the other features is a well-arranged kitchen with washer connections . . . oak floors. This house is vacant and we'll gladly show today.

2009 SPENCER
IMAGINE—one block from school—two blocks to church—three spacious bedrooms, comfortable living room, tile bath. step-saving kitchen, the comfort of central heat, the permanence of brick . . . and it can be all yours. Just call us and see!

1404 SOUTH 3RD
NEED LOW monthly payments? Then don't pass this one up. It has two comfortable bedrooms, bath, living room, nice kitchen and dining room. Located in the shade of the trees. With payments of only $41.76 per month.

509 McCAIN
CITY TAXES and utilities too high? Then avoid them by buying this charming 3 bedroom red brick. It's just 2 blocks to school. You'll thrill to its interior with three roomy bedrooms, ceramic tile bath, convenient kitchen, natural wood cabinets with a formica top . . . so easy to keep spotlessly clean. You'll enjoy its 100x150 ft. lot with good shrubbery and established lawn. Wanta' see?

2004 LEXINGTON
CALL IT CHARM, atmosphere, or comfort . . . it's hard to describe, but you can feel it, so call now for appointment to see this fine property: 3 bedrooms, two complete ceramic tile baths, central heat, convenient kitchen, living room with glass sliding doors to the patio. Lexington School, churches, bus lines, and shops just up the street.

2311 GORDON
THE QUIET street, corner lot, the beautitul shrubbery and the whispering pines will say to you, "Let's look at this one". You'll be glad you did when you see its gleaming oak floors, 2 bedrooms, den, kitchen, dining room, living room, and handy utility room.

1809 McGUIRE
FEEL HEMMED IN? Not in this spacious 3 bedroom home with its separate dining room, large kitchen, and living room. The oak floors add to its already homey feeling. The flagstone patio in back will afford many hours of genuine relaxation.

408 BETIN
4½ per cent interest, convenient location, fenced back yard central heat, ceramic tile bath . . . are only a few of the many attractive features in in this 2 - year - old, 3 bedroom beauty. Just think, all this and more can be yours for a modest down payment and only $60.00 per month. Call us for the details.

1100 RIVERSIDE
DUAL personality—this one has it ! ! Located on a corner lot. It faces both streets. Designed as a duplex, it can easily be converted to a single family home. Its attractive buff brick exterior blends with the beautiful large trees in the background and forms an inviting, picturesque setting. It's 2 bedrooms, living room (with oak block floors), kitchen and bath plus central heat on one side would make a comfortable very private home, The other side with one bedroom, kitchen, bath and living room is good income property As a single family home it has a large living room, den, 3 bedrooms, two baths, double carport. Call us and look at it and visualize what it could mean to you.

FORSYTHE
YOU'VE PROBABLY ADMIRED THIS new listing "loads" of times snuggled up under stately trees close to St. Joseph's Home! It's a 2-year old "youngster" with the following features among its 1700 sq. feet of living area: (2) 14'x14' bedrooms . . . an impressive 15'x18' den with a Roman brick fireplace wall with the opposte wall composed of glass sliding doors looking out into the back; the kitchen's 12'x22' with cabinet space on three walls . . . tile counter tops . . . built-in Suburban range and oven, also disposal . . . the 15'x30' living room also has wood burning fireplace. Has double carport and it's on a 145'x226' lot. It's vacant!

DE BASTROP
HERE'S A NEW LISTING just going on market located in "Forsythe Park," Monroe's newest subdivision with concrete streets, curbs and gutters, and sidewalks! It possesses: (3) nice size bedrooms . . . tile bath . . . central heat . . oak block floors throughout. custom birch kitchen cabinets . . . carport and 75 ft. lot. A reasonable down payment assumes the 4½ per cent mortgage.

GRAMMONT
NEW LISTING! Talk about good value, here's "the most"! $300 down plus closing costs on an FHA loan buys all the following: 900 "plus" sq. feet of living area, (2) roomy bedrooms, nicely-arranged kitchen, attic fan and floor furnace, nice oak floors, carport, and beautiful yard.

COLE AVE.
IF YOU'RE LOOKING FOR something roomy but yet reasonably priced . . . let us show you this good value! It has 1300 sq. feet . . . (3) larger than usual bedrooms . . . living room and separate dining room . . . (2) baths with tile floors . . . beautiful oak floors throughout . . . attic fan . . . a nicely arranged kitchen and it's all on a 70' corner lot! A reasonable down payment on FHA makes the move!

WEST MONROE

SPLANE DRIVE
YOU WILL be glad if you let us show you this new listing! 2 bedrooms, large living room (with false fireplace), dining room and big kitchen . . . all nicely arranged over nearly 1000 sq. ft. You can move in for $300 down plus closing costs. Let us show you today.

HALSELL DRIVE
GO NO Further . . . if you've been looking for that home "away from it all", this is it. This youngster (only a year old) has 3 bedrooms, 13x20 living room, pine paneled kitchen and dining area and beautiful tile bath are arranged very nicely in 1250 sq. ft. The lot is a big 100x250 with large oak and pine trees. We are ready to show today!

LIBERTY DRIVE
IT'S A youngster just on the market! It has 2 spacious bedrooms (one paneled) . . . all lights can be controlled from one panel in master bedroom. The living room has an unusual brick and petrified wood fireplace . . . has a spacious 13x24 kitchen (paneled), It's located on a corner lot and it only takes $300 down plus closing costs to make the move.

MARIDALE
IT'LL TAKE only a few minutes of your time to look at this "year old" 3 bedroom brick home in one of W.M.'s best locations. The 12x19 kitchen is a dream . . . you'll love the well-landscaped 100' lot with fenced in back yard. All of this can be yours for a small down payment on an FHA loan.

105 GULPHA
CUSTOM-DESIGNED to delight the more discriminating family. See its sodded lawn, well-planned shrubbery. You'll marvel at its many inviting features. Its roomy kitchen and dining area with natural wood cabinets and formica top The Roman brick fireplace in the plush carpeted living room will give you that feeling we all want in a good home. Its roomy, carpeted bedrooms suggest relaxation. The ceramic tile bath and dressing table will appeal to the ladies. Call us—we'll be glad to show you the rest.

201 HAMILTON
LONG ON needs, but short on cash? Then let us show you this beautiful home . . . completely redecorated inside and out. It's on a 75x150 ft. corner lot with good lawn and shrubbery, fenced back yard. Its oversized bedrooms, den, and 13x25 ft. living room will delight the wife. The short distance (2 blocks) to school will appeal to the children. It's yours for the asking—plus $400.

417 RIVERBEND
$42 PER MONTH? That's right, after a moderate down payment. Only $42 per month including taxes and insurance is all it takes to buy this comfortable 2 bedroom home. It's only 3 blocks from school and nestled under the trees. Wanta' check? Just call.

BELMONT
COUNTRY LIVIN' sound appealing? Well . . . here's luxurious country living in a 1300 sq. foot brick on 2 acres. It has: (2) spacious bedrooms . . . beautiful kitchen and den combined wonderful size living room . . . carport and storage and it's vacant. We'll show today "at the drop of a hat"!

SPLANE DRIVE
LOOKING FOR WELL-CONDITIONED HOME near Sunshine Heights School? Here's one that's a "dandy!" $300 down buys the following: 1,000 sq. feet . . . (2, bedrooms . . . oak floors . . . nice yard . . . attic storage . . . and a 75 ft. lot. Wanta' look?

ANDERSON
HERES ONE WITH EVERYTHING! First of all it's on a 100' lot just a coupla' blocks to Mitchell Lane Grammar . . It has 1250 sq. feet with (3) spacious bedrooms (one's paneled with a walk-in closet, could be den) . . . oak floors . . . wonderful size living room and dining area . . . central heat . a relaxing 10x16 screened porch on the back . . . double carport . . . and large outside storage. We'll gladly show today!

Realtors Troy and Nichols 113 Jackson
Call Garland Moore, FA 2-2234 or "Pritch" Pritcher, FA 2-5642

STAR GAZER
By CLAY R. POLLAN

Your Daily Activity Guide According to the Stars.
To develop message for Sunday, read words corresponding to numbers of your Zodiac birth sign.

1 Expert's	31 Followed	61 Go
2 Nothing	32 Allow	62 Key
3 Prepare	33 Maintain	63 After
4 A	34 A	64 Don't
5 Hunch	35 His	65 Confidence
6 Advice	36 Quite	66 In
7 Pays	37 For	67 Lose
8 Seems	38 Partner's	68 That's
9 Member	39 Personal	69 For
10 Of	40 Smoothly	70 Be
11 Don't	41 Mind	71 Eyes
12 To	42 Now's	72 To
13 Someone	43 Trust	73 Conflict
14 Off	44 Sex	74 Different
15 And	45 Concerning	75 News
16 Go	46 Desires	76 Followed
17 Well	47 The	77 Do
18 The	48 Money	78 Harmony
19 Count	49 And	79 Goes
20 The	50 You	80 Haywire
21 Unhatched	51 Should	81 Your
22 Duties	52 Miscues	82 You
23 And	53 Are	83 And
24 If	54 Good	84 Your
25 Changes	55 Hold	85 Personal
26 Afternoon	56 Time	86 Favors
27 Opposite	57 Party	87 Patience
28 Chickens	58 To	88 Success
29 Give	59 The	89 Romantically
30 Is	60 Everything	90 Part

ARIES MAR. 22 – APR. 20: 1-6-45-48 51-70-76
TAURUS APR. 21 – MAY 21: 3-15-29-34 57-68-74
GEMINI MAY 22 – JUNE 22: 20-26-30-36 54-69-75
CANCER JUNE 23 – JULY 23: 4-5-7-14 17-24-31
LEO JULY 24 – AUG 23: 22-23-39-46 53-66-73
VIRGO AUG. 24 – SEPT 22: 11-19-21-28 32-37-52
LIBRA SEPT 23 – OCT 23: 13-25-35-41 64-67-84-87
SCORPIO OCT. 24 – NOV. 22: 42-47-56-58 61-63-85-86
SAGITTARIUS NOV 23 – DEC 22: 9-10-18-27 44-71-82-89
CAPRICORN DEC. 23 – JAN 20: 33-38-43-49 65-77-81-90
AQUARIUS JAN. 21 – FEB. 19: 50-55-59-62 72-78-83-88
PISCES FEB. 20 – MAR. 21: 2-8-12-16 40-60-79-80

Good Adverse Neutral 11/10

REAL ESTATE FOR SALE

(73) Houses

918 MONTGOMERY, W.M. Large 5 room home with front and back porches. On ½ acre of land. Has extra large garage on separate lot (could be used as commercial).
Charlie Lett, FA 5-4651
REAL ESTATE — INSURANCE

GRACIOUS LIVING
FOR the most discriminating. Here's one of Monroe's finest constructed homes of American Beauty Brick with a lifetime roof. It has a large living room, full dining room, and an American kitchen that has been showered with more compliments than a beauty contest winner, thanks to loads of Formica, copper, and such work-saving devices as: dishwasher, disposal, lazy Susan cabinet, breakfast bar, and rubber tile floor. The spacious den in American oak paneling has built-in bookcases with drawers, closets, and even a dark room with a sink. 2 extra large bedrooms (15x17 and 15x21), with wall-to-wall carpeting, closets galore (one large cedar), 2 beautiful gleaming tile baths. Enclosed porch with jalousie windows, window box seat, and broken tile floor. It's on a wide corner lot, artfully landcaped. Has a 2-car garage (with storage and servant's toilet). Of course, it has central heating and air conditioning, completely insulated, remote control for lights inside and out. There are so many features, we cannot possibly list them all here. Please call — we'll be glad to make an appointment for you.
IRENE REID
REALTOR — OWNER, I & S REALTY
FA 3-1679, FA 5-4022, FA 5-4373
JACKIE VOORHEES, FA 2-0228
MARGIE OSBORNE, FA 2-9550
SHIRLEY SIEVERS, FA 5-3745
LARRY SALTZMAN, FA 3-7446

WEST MONROE
NEAR W. M. High School. Nice 3 bedroom and den home. 2 years old. Already financed. Pay equity and assume loan. Notes $65 a month.
2 ACRES and 3 bedroom home with bath. 8 miles out old Natchitoches Road. Water, gas, and lights. Only $3500.
NEW PART brick 3 bedroom home. Outside city limits near Claiborne School. All rooms nice size. Large pine paneled kitchen and dining area. Carport and storage. Lot 75x190. Financed on local loan. Notes $50 per month.
RIVERBEND Addn. Corner lot 127 ft. frontage with nice 6 room home. 3 bedrooms, 12x12, living room 14x20, new pine paneled kitchen with bar and dining area. 13½x22½. Garage. Priced for quick sale — owner transferred.
408 STELLA. Nice 2 bedroom home with separate dining room, screened back porch (could easily be made into 3rd bedroom). Hardwood floors. New siding, new roof. Already financed. $1800 down.
INVESTORS! 3 houses. (2) of asbestos siding with 2 bedrooms, (1) with 1 bedroom. All in good condition. Income $140 per month. Near W. M. high School 201 Claiborne.
309 WOODROW. 3 bedroom home. Carport storage room. Lot 75x150. Near Catholic School and church. $7950.
2 BEDROOM home. Only a few blocks from business area. Like new asbestos siding, awnings. Good rent property. Reduced to $6000.
304 LINDERMAN. Large 4 bedroom home. New sheet rock inside, metal cabinets. Price reduced to $6500. $1300 down. $52.00 a month.
1411 WOODLAND. Nice 2 bedroom home. Carport, storage. Fenced yard 100x150. Near Highland School, $750 down FHA.
NEAR SWARTZ
1 ACRE and large 2 bedroom home. New sheetrock walls, 2 porches. Garage and storage room. Will trade for home in W. Monroe.
MONROE
3601 JACKSON. Nice 2 bedroom home. Screened porch. Venetian blinds, hardwood floors, attic fan. Corner lot. $7850.
NORTHSIDE. 414 Eason Place. Nice 2 bedroom home. Carport and storage. All repainted. Home only 6 years old. Pay $3500 equity and assume loan.
LOTS, WEST MONROE
1¼ ACRES. Dean Chapel Road. Covered with trees, rolling ground. Water, gas, lights. Fronts 2 roads. $500 down. Owner will finance.
HILTON ST., near Highway 80. Corner lot 91x157, $1700. 2 lots 90x157, $1500 each.
D. H. ODOM, Real Estate
Dial FA 2-1610 Days, Nights, and Sundays.

(74) Lots

CHOICE LOT
HIGHLAND PARK, W.M.
CORNER Edgemont and Chickasaw. Lot 150x150. For quick sale, only $2800. Can be financed.
Charlie Lett, FA 5-4651
REAL ESTATE—INSURANCE

(74) Lots

REAL ESTATE FOR SALE

(74) Lots

ON BAYOU. Large beautiful lot in Bayou Oaks Subdivision. FA 5-4651.

THINKING of building? If you are trying to find the lot to put your home on, we've got lots in North Monroe, College Area, south and W. Monroe.
IRENE REID
REALTOR — OWNER I & S REALTY
FA 3-1679, FA 5-4022, FA 5-4373
JACKIE VOORHEES, FA 2-0228
MARGIE OSBORNE, FA 2-9550
SHIRLEY SIEVERS, FA 5-3745
LARRY SALTZMAN, FA 3-7446

LOTS OF LOTS
E. A. PORER REALTY CO.
REALTORS, 1014 North 2nd Ph. FA 5-3826
D. M. (Bunny) Pipes, FA 3-0485 Nights
4400 BLOCK LEE AVE. LOT 50x128. EXCELLENT BUY.
WHITE'S FERRY ROAD AND SUMMIT 2900 BLOCK. Corner lot 79.45x152.44 ft. Well landscaped, high and dry—ready to build on. Excellent buy.
FARVIEW AVE. AND HAWTHORNE. Beautiful corner lot 60x116 ft.
MRS. L. G. GILLILAND
REALTOR DIAL FA 2-8551 OR FA 2-3770

LOTS FOR COLORED
Near Powell Ave. Terms FA 2-0188

NORTHSIDE, Katherine Drive. Beautiful tree-covered lots. $2500. $500 down. Ph. FA 3-1341, FA 2-2488, or FA 5-4471.

BY OWNER. Lots in Lakeshore subdivision. Near Elementary School. 10 per cent down. Easy terms. Call FA 5-4696.

A BEAUTIFUL SETTING
FOR your future home. Large tree covered lots. All city conveniences. Shady Oaks Subdivision, W.M. FA 2-4853.

COLORED LOT
CORNER, 24th and Flynn On paved street, in excellent neighborhood. Owner will finance. FA 2-2450, FA 3-3504, or evenings FA 3-7428.

LAKESHORE Subdivision. Lot 100x150 $1900.
W. A. GUY REALTY CO.
Ph. FA 5-4315, Nights FA 5-2798

BY OWNER Lot 100x235, in suburban West Monroe. FA 2-4547

LARGE lots on New Natchitoches Road FHA and VA approved. Fully restricted
HENRY HINKLE
Realtor Dial FA 3-6282

ARTHUR L. VATTER
DIAL (Buy Good Earth) FA 2-5908
(Your Best Investment)
B. M. McGuire's Highland Park

Nice lots in LAKESHORE SUBDIVISION
R. M. BEASLEY
Dial FA 2-7736 Nights FA 2-2146

FOR COLORED: Lot in McGee Addition, W. M. Only $275. Terms.
Charlie Lett, FA 5-4651
REAL ESTATE—INSURANCE

(75) Real Estate Brokers

LISTINGS APPRECIATED
MONROE REAL ESTATE EXCHANGE
1702 Louisville Ph FA 5-1637, FA 3-2592

Wallace D. Ezell, Realtor
Farm Lands Farm Loans
Ph. FA 2-3853 504 Auburn Ave Monroe

COMMERCIAL AND INVESTMENT PROPERTIES BOUGHT SOLD LEASED
H. L. ROSENHEIN, Realtor
807 Ouachita Bank Bldg Phone FA 2-8668

(77) Wanted Real Estate

WANTED
3 BEDROOM HOME and carport in W. Monroe. Price to be under $10,000 — equity not to exceed $1000. Ph. FA 2-0270.

HAVE BUYER
FOR HOME ON GRAYLING LANE OR PARGOUD DRIVE
Mrs. L. G. Gilliland
REALTOR DIAL FA 2-8551 OR FA 2-3770

LARGE lot or acre land outside of city limits W.M. Must be reasonable. FA 2-6603.

HOMES NEEDED
MONROE and West Monroe—large and small—to fill the needs of our clients. Also need acreage—up to 80 acres. If you want a fast sale, list with
BUTLER REAL ESTATE
CALL BERNON W. BUTLER
Realtor Ph. FA 3-1341, FA 2-2188
OR MRS. BOBBYE GALLOWAY
Realtor Ph. FA 3-1341, FA 5-4471

Will Buy Your Equity
Jack Sebastian Realty Co.
FA 5-2621; after 6 p m. FA 3-9634

(74) Lots

OAK PARK
MONROE'S FINEST NORTHSIDE RESIDENTIAL SUBDIVISION
FORSYTHE AVENUE AND OLIVER ROAD
RESTRICTED—BEAUTIFUL TREES
PAVED STREETS—CITY WATER, ELECTRICITY AND SANITARY SEWERAGE
Convenient Terms Available
H. L. ROSENHEIN, Realtor
807 Ouachita Bank Building Dial FA 2-8668

REAL ESTATE FOR SALE

(77-A) Real Estate Loans

REAL ESTATE LOANS
IMPROVED or not in Louisiana
MOTOR SECURITIES
500 Walnut St.
Phone FA 3-8801

REAL ESTATE LOANS
Builders Finance Corp.
Located Turpin Lumber Co. Bldg.
DIAL FA 2-6101

MASON & PEARSON, INC.
LOANS ON REAL ESTATE
308 South Grand Dial FA 3-7741

MORTGAGE MONEY with best discounts, quickest service, low interest rates.
FIRST FIDELITY MORTGAGE CO
602 North 5th FA 5-3811

(78) Real Estate Ins.

BUYING A home? For fire and automobile insurance. Call —
W. D. KRAMER INSURANCE AGENCY
506 Bres Ave. Dial FA 2-1022 or FA 2-2536

CLASSIFIED DISPLAY

1407 WEST AVE.
New 3 Bedroom Brick Home
IMMEDIATE POSSESSION
All Modern Features
$17,000
F.H.A. or Conventional Loan
PH. FA 3-0993 or FA 3-4436

3 Bedroom Brick Veneer Home
503 ORLEANS
Near Lexington School. 2 Baths, many all modern features.
Open for Inspection
2 To 6 P.M. Daily
Call At 507 Orleans For Key
Dr. J. J. Hunter, Ph. FA 2-1733

FOR SALE
New 3 bedroom brick home
Balboa St.—Lakeshore Addition
Superior Lumber Co.
DIAL FA 2-3106
If No Answer, FA 3-3948

Give your home a new look with PAINT
FOR THE COMING HOLIDAY SEASONS
KEYSTONE PAINT AND DECORATING CO.
500 N. 3rd St. Ph. FA 2-3077

KOOL VENT AWNINGS
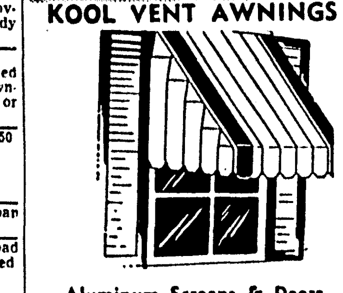
Aluminum Screens & Doors
Free Estimates, Nothing Down
36 Months To Pay
917 Louisville Ave. Ph. FA 2-0274

STOP RUNNING IN CIRCLES
trying to remodel your home. Head straight for us.
We're experts in all phases of remodeling and repairing. FREE Estimates. No obligation. Call us or come by.
J. C. Steele
LUMBER CO., INC.
907 COLEMAN, W. M.
DIAL FA 2-4467

MORTGAGE FINANCING
TO MEET YOUR NEEDS
- 5½%—25 YEAR CONVENTIONAL HOME LOANS
- F.H.A. LOANS (Lowest discounts & closing costs)
- FARM LOANS
- COMMERCIAL LOANS

Troy and Nichols
Just Behind Central Bank FA 5-2625

CLASSIFIED DISPLAY

HOME LOANS
To Build-Buy
Repairing or Modernize
We'll arrange a loan at the lowest possible cost to you.
ALL PROCESSING DONE IN OUR OFFICE
SEE US TODAY FOR FULL INFORMATION
First Federal Savings & Loan Ass'n.
128 South Grand St. Ph. FA 2-6848

SEARS
FREE ESTIMATE ON INSTALLED
David Bradley
CHAIN LINK FENCE

- Heavily galvanized posts fittings and 11-gauge wire
- Your choice of 36, 42, 48, 60 and 72 inch heights
- Labor and materials fully guaranteed by Sears

Ask about Sears Modernizing Credit Plan,
No Money Down . . . Up to 36 Months to Pay
PHONE FA 5-1441
A courteous Sears salesman will estimate your fencing needs. Absolutely no charge or obligation to you!

Under Construction
Buy Now And . . .
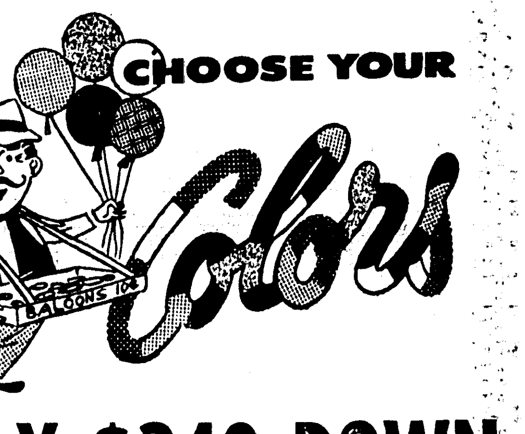

ONLY $340 DOWN
Payments $62 Month Including Everything
BUYS ALL THIS:
3 bedrooms. Carport, storage. And such modern features as: telephone outlets in 3 rooms, central heat, attic fan, hood over stove, knotty pine kitchen cabinets, large sliding door closets. Paved street, city sewerage.
On South 9th, Near Schools
ACME HOMES, Inc.
1702 Louisville FA 3-1814 or FA 3-2592

OWN YOUR OWN HOME FOR LESS THAN RENT!
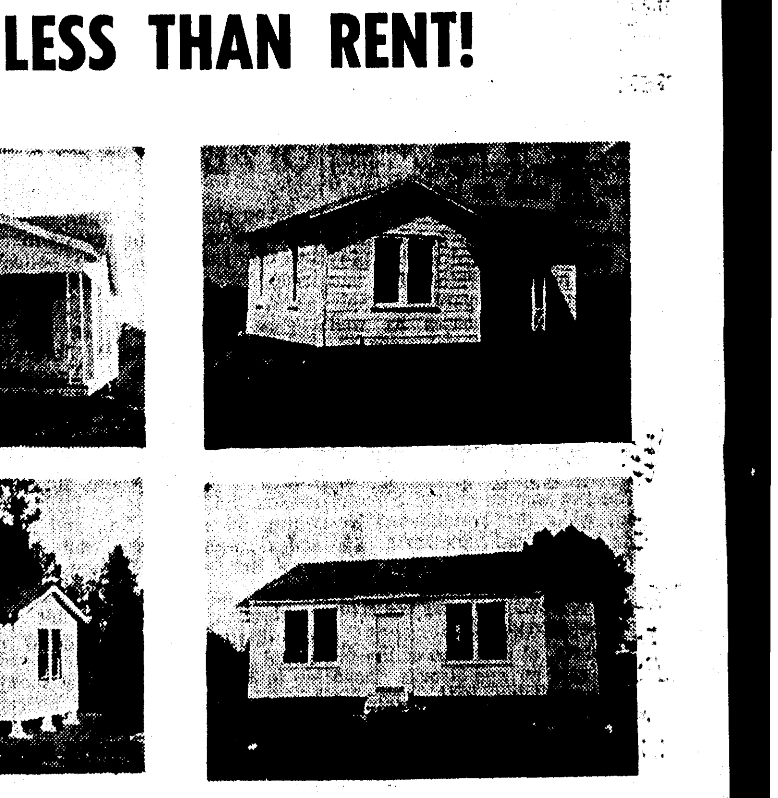
PICTURED ABOVE ARE THE HOMES YOU CAN OWN
If You Own Your Lot And Can Handle The Labor We Can Now Furnish All Of The Materials And Finance The Complete Cost At Monthly Payments Lower Than Rent! Come In Today And Let Us Discuss Your Home Needs.
TURPIN LUMBER SUPPLY
3116 DESIARD ST. DIAL FA 2-6101

REAL ESTATE FOR SALE

(73) Houses

Completely Furnished
10 LARGE ROOMS. 7 bedrooms, 2 baths. Walking distance of DeSiard St. 111 Texas.
R. M. GOCHENOUR
Broker, 603 South 3rd Dial FA 3-8029

1305 WINNSBORO RD.
7 ROOM home. 2 cabins. $4200.
202 PARGOUD AVE.
LARGE 2 room home. Carport. $6500.
400 PARGOUD AVE.
5 ROOM home. Corner lot. $3250.
507 N. 5TH, W.M.
3 BEDROOM home. Garage. $7150.
112 VIRGINIA ST.
5 ROOM home. Lot 65x150. Near new high school location. $4750.
WILSON ST.
OLDER home and lot. $800.
309 MITCHELL LANE
W.M. 3 bedroom home. Garage. Near school. $9500.
68 ACRES near Drew. $110 per.
6 ROOM home, 5 year old. 2½ acres, Near Calhoun. $7700.
C. E. Buckley, FA 3-1195

LAKESHORE, W. M.
3 BEDROOM brick under construction. 2 ceramic tile baths, central heating, built-in oven and range, screened porch. Double carport. Buy now and select your own colors. Large lot.
SELECT neighborhood between Georgia Tucker and Neville Schools. This home consists of 3 bedrooms, large living room, separate dining room, breakfast area and kitchen. Central heating, attic fan, 220 wiring, hardwood floors. Nice yard, sod in St. Augustine grass, with large trees. Only $11,900.
2304 JASMINE. If you are looking for a home with plenty of room in choice Northside location, this is the place! This house has 2640 sq. feet of living area, consiting of 3 bedrooms, den, 2 baths, living room, dining room, kitchen and breakfast room, also large pine paneled play room 18x40 with wood-burning fireplace. Only $14,700.
122 ACRES. ¾ mile north of Columbia. Fronting on river. Has nice growth of timber. $42.50 per acre.
20 ACRES. Close in W.M., near Tennessee Gas Station. Beautiful site for home—large shade trees.
FOR colored. Only $100 down. Easy term. 5 room houses. Perfect condition.
SEVERAL nice residential lots. K St., Glenmar, and Emerson.
CARTER REALTY
Realtors FA 3-6637 or FA 3-8509

FAIRVIEW (NORTHSIDE)
THE serenity and beauty of Fairview Ave., with its large old trees, form the background for this very lovely 5-year-old home. Has living room with fireplace, separate dining room, 2 large bedrooms, and bath with shower. The kitchen has many, many cabinets, a pantry, and a closet 5 x 9. Another feature you'll really like about the kitchen is its breakfast area at a window overlooking the garden and patio. This winter, you will enjoy its central heating and bless its exceptionally good insulation.. this house has triple walls and incidentally triple floors, too—the top one being hardwood. All this selling for only $14,800 with exceptional financing available. Better let us show you today.
Faulk & Foster
PAULA LANDRY
Office: FA 5-4666 Residence: FA 3-7428

WEST
205 HAMILTON (Riverbend). This pretty 2 bedroom white frame is a real buy at only $6900. May be your chance to stop paying rent and buy your own home, 'Cause it has low down payment and monthly payments of only $45.
3115 NORTH 8th, W.M. Very attractive cream colored frame home, 2 bedrooms. Plenty closet space. Entire yard fenced. Can be bought on assumption for low down payment, or will trade for 3 bedroom home in W.M.
Faulk & Foster
PAULA LANDRY
Office: FA 5-4666 Residence: FA 3-7428

MONROE
NEAR GEORGIA TUCKER. 3 bedrooms, 2 baths, play room, pine paneled den. Central heat, attic fan. Carport.
BETWEEN GEORGIA TUCKER and Neville. 3 bedrooms, den, dining room. Oak floors, furnace. New carport.
1014 NORTH 5th. Spacious 3 bedroom home. Separate dining room. L-shaped front screened porch. Attic fan. Lot 50x150, additional lot in rear 50x100.
LOOP ROAD. Modern. 3 bedrooms, paneled den, tile bath, 2 air conditioners, Payne central heating, double attic fan. Carport. Large workshop. Lot 100x200.
NEAR SCHOOLS. 3 bedrooms, 1½ tile baths, separate dining room, large pine paneled den. Carpeting, drapes, 1-ton air conditioner. Carport, garage.
NORTHSIDE. 2 bedrooms, den, glassed-in living porch, dining room. Floor furnace, attic fan, blinds, drapes, carpeting. New carport, storage.
517 HILTON. 2 bedrooms, separate dining room. Oak floors, 2 ceiling fans. Corner lot 60x150. Vacant. $11,500.
PRICE REDUCED. 409 FREDERICK. 3 bedrooms. Panel ray heaters, blinds. Carport, 2 large storage rooms. Fenced back yard.
2216 ISLAND DRIVE. 2 story home, 3 bedrooms, 2½ baths, den. 6 tons air conditioning, central heating.
804 ROSELAWN. Modern 3 bedroom home, separate dining room. Central heat, floor furnace, attic fan. Carport.
1311 SPENCER, between Jasmine and Marie Place. 3 bedrooms, separate dining room. Attic fan, blinds. $10,500.
611 ADCOCK. Modern 2 bedroom home. Attic fan, blinds and shades. Carport, 8x11 store room, piped for washer. Monthly payments $36.50.
WILMUTH. Lovely 3 bedrooms. Air conditioner, panel ray heat, attic fan, blinds, drapes. Carport, laundry room.
PARK AVE. Lovely 2 story home. 4 bedrooms, 2 tile baths. Lifetime roof. Lot 75x169, trees.
GARDEN DRIVE. Modern 3 bedrooms. Panel ray heat, attic fan, blinds. Carport. Pay $1400 equity, payments $54.
AUBURN, surrounded by trees. 2 bedrooms. Central heating, attic fan.
JOSEPH. Modern 2 bedroom home. Floor furnace. Lot 75x150. Near Lexington.
SOUTHSIDE
811 ST. JOHN ST. 2 story home. 3 large bedrooms. Lot 60x150, trees.
313 GEORGIA. 3 bedrooms. 2 floor furnaces, attic fan, blinds. Lot 75x150, fenced back yard. Pay equity.
306 MORRIS AVE. 2 story duplex. 11 rooms, 2 baths. In excellent condition.
COLLEGE AREA
COLE AVE. Modern 2 bedroom home, large screened porch. Attic fan, panel ray heaters. Lot 55x175. Only $7900.
WEST MONROE
HINKLE Dr. Modern, 3 bedrooms. Panel ray heat, attic fan, screened porch. Carport. Pay equity.
213 OAKLAWN. Modern 2 bedrooms. Double panel ray, attic fan. Carport.
Mrs. L. G. Gilliland
REALTOR DIAL FA 2-8551 OR FA 2-3770

4 ROOM house across levee from Rainbow Grocery, 4200 South Grand. $500 Cash. Dial FA 2-6493 or FA 2-0348.

COLLEGE TOWN. Clean 2 bedroom home. Natural woodwork, hardwood floors, attic fan, 220 wiring in 3 rooms. Already financed. $43 per month.
NEAR MITCHELL school. Modern 2 bedroom home.
W. M. 36 acres. 3 bedroom home. Perfect condition. 2 fireplaces, wall-to-wall carpeting. 9 out houses. Lots of trees. Stocked fish pond.
ARKANSAS Road. New 4 room house.
SOUTHSIDE. Furnished triplex.
MORRIS AVE. 3 large bedrooms, dining room. Attic fan, floor furnace.
NEAR college. 4 bedroom, 2 bath home. Plus 4 room furnished cottage.
EGAN St. 2 bedrooms. $5250.
DICK TAYLOR. 2 bedrooms. $4250.
W. M. McMILLIAN Rd. Large lots.
CORNER OF South 6th and Winnsboro Road.
FIFTH and Breard. Big home.
LARGE PLOT of ground near new high school.
MRS. W. C. CURRY
MRS. C. W. WILLIAMS
Dial FA 3-5878 or FA 2-6338

FEW AND FAR BETWEEN
YES, IT'S seldom you find a home such as this on the market. This distinctive brick home on Northside (Lexington Area) was built by Ham Chapman (one of Monroe's well-known contractors) for owners' own home . . . and nothing was spared to make it truly livable. In its 2200 sq. ft., you'll delight in its gracious quarry tile entrance, 16x25 living room, friendly family room 20x20, 3 large bedrooms and 2 full ceramic tile baths. The kitchen is up-to-the-minute in efficiency and beauty with its birch cabinets with Formica tops, Westinghouse dishwasher, Waste-King disposal, Vent-a-Hood, 40 gallon hot water heater. The artistic decoration features desert sand walls with matching drapes, and fine wall-to-wall carpeting throughout. And for comfort the year 'round there's central air conditioning and heating . . and double insulation. The landscaping is well-planned and furnishes a harmonious setting for this home . . . we'd love to show you!
THE OLD saying "you must see this home to appreciate it" really applies in this beautifully decorated bayou home with its lovely view of water and trees. To give you a bird's eye view . . . it's brick with 6 spacious rooms, center foyer, large hall, 2 huge baths with dressing tables. It's finely draped and has wall-to-wall carpeting throughout, year 'round air conditioning, and huge walk-in closets. Lot 125x250. Located just 15 minutes from town on Raymond Drive (just off Fink's Hideaway Road). By appointment only.
IF YOU prefer College Town, let us show you 3603 Blanks. It's a large and lovely 2 bedroom home with separate dining room, pecan floors. On well landscaped lot, 83 ft. frontage. Only $11,500.
RESIDENTIAL lots in all sections of the Twin Cities.
WOODROW ST., W. M. 50 ft. lot. Bargain, $900.
ATTENTION, contractors! Have (7) ½ acre lots in Edgewater Gardens. Only ones left.
COMMERCIAL lot on Desiard Road, next to Broadmoor Motel.
FREEDA MICKEL ANDERSON
Realtor Dial FA 3-4115, FA 3-9289

MONROE

LEXINGTON
DON'T PASS this up—if you're looking for a home with loads of features, 3 nice size bedrooms, 11x13 pine paneled den, 1½ ceramic tile baths, connecting garage with overhead doors, plus many other features. Within walking distance of Lexington School. Call us today and we will gladly show . . .

SOUTH FIFTH
IF YOU'RE looking for a nice 3 bedroom home near Plum St. School, go no further. Besides a big 9x17 kitchen, it has roomy (12x15) living room,. Wall furnaces, and copper plumbing. Only $1350 down assumes monthly notes of $46, including taxes and insurance.

COLLEGE
HERE IS A cozy cottage-type home with 2 bedrooms, living room and separate dining room . . . beautiful oak floors . . . floor furnace . . . and attached garage complete the home which can be bought with only $300 down on FHA.

LEXINGTON
EVERY BRICK—board — and nail — was hand picked by the builder to make up this beautiful brick home. The 1350 sq. feet has been attractively arranged into 3 bedrooms, 1½ tile baths, pine-paneled kitchen with G.E. disposal. A 12x16 screened porch on rear looking out onto a nicely landscaped yard make this home the "ideal" you've been looking for. We are anxious to show you today.

MOUTON ST.
A GOOD southside home located close to Lida Benton School with 2 bedrooms, large living room, dining room and kitchen. The roof is practically new. Total price for this home is $7000.

LAKESHORE
DON'T SAY we didn't tell you "You'd be tickled pink" when you go through the door of this 3 bedroom pink brick home . . . a spacious kitchen (11x18) opening onto a 18x14 screened porch makes this a home that invites "living in leisure." Central heat and 3 tons of air conditioning gives year around pleasure. $1200 down on an FHA loan buys it. Call us today for an appointment.

OLD COLUMBIA ROAD
HERE IS your chance to get that acreage in the country along with a spacious (1722 sq. ft.) 3 bedroom home The home is located on 4 acres of land and it's already financed with monthly payments of $31.00, which can be assumed.

BOIS D'ARC
IT'S NEW on the market and it's loaded with real nice features such as: (3) nice size bedrooms plus a paneled den . . . 1½ tile baths . . . central heat . . . 4 air conditioning units . . . carport and storage. Also a well landscaped (75x175) lot. Give us a call and we gladly show you today.

CIVIC ST.
STOP WHAT you're doing and let us show you this 2 bedroom brick home this P.M. It consists of (2) large bedrooms (smallest is 11x15 . . . a nice paneled den off the kitchen . . . central heating . . . tile bath with shower . . . beautiful oak floors . . . carport and storage . . . all on a well landscaped 75 ft. lot.

BAYOU DESIARD
FROM THE moment you walk in this spacious (2700 sq. ft.) home, you'll say, "what a buy." There will be . . . (4) large bedrooms . . . "jumbo" size living room (carpeted) . . . kitchen . 2 baths . . . plus a den with a real fireplace. . also a 15x23 screened in porch overlooking the bayou. The entire house is paneled with cypress and knotty pine. Lot size 200x250.

SOUTH FIRST
HERE'S A nice 2 bedroom home that can be bought for $300 down plus closing cost. Among the many features are . . (2) 12x12 bedrooms . . a 12x18 living room with wall-to-wall carpet . . a well-arranged 12x16 kitchen . . . central heat and 36 inch attic fan. Please call for an appointment.

FLORIDA
REDECORATED inside . . . among the 1240 sq. feet are 3 large bedrooms (one of which is 14x20 with private bath) . . . has 2 baths . . . and a cyclone fenced yard. $450 down on FHA plus closing costs makes the move.

STERLINGTON
HAVE YOU been dreaming of a home on the bayou? Well . . . here's the answer to your dreams. Not only a bayou lot, but also has a new 3 bedroom home on it! The home has in excess of 1150 sq. feet . . . central heat . . . natural woodwork throughout . . . copper plumbing . . . vinyl tile floors . . . a built-in radio and commucation system in kitchen . . . carport with storage. We have FHA financing available and we've the key.

COLLEGE AVE.
LOOKING for a 3 bedroom and separate dining room in the college area!!! Well, here it is. Among the other features is a well-arranged kitchen with washer connections . . . oak floors. This house is vacant and we'll gladly show today.

2009 SPENCER
IMAGINE—one block from school—two blocks to church—three spacious bedrooms, comfortable living room, tile bath, step-saving kitchen, the comfort of central heat, the permanence of brick . . . and it can be all yours. Just call us and see!

1404 SOUTH 3RD
NEED LOW monthly payments? Then don't pass this one up. It has two comfortable bedrooms, bath, living room, nice kitchen and dining room. Located in the shade of the trees. With payments of only $41.76 per month.

509 McCAIN
CITY TAXES and utilities too high? Then avoid them by buying this charming 3 bedroom red brick. It's just 2 blocks to school. You'll thrill to its interior with three roomy bedrooms, ceramic tile bath, convenient kitchen, natural wood cabinets with a formica top . . . so easy to keep spotlessly clean. You'll enjoy its 100x150 ft. lot with good shrubbery and established lawn. Wanta' see?

2004 LEXINGTON
CALL IT CHARM, atmosphere, or comfort . . . it's hard to describe, but you can feel it, so call now for appointment to see this fine property: 3 bedrooms, two complete ceramic tile baths, central heat, convenient kitchen, living room with glass sliding doors to the patio. Lexington School, churches, bus lines, and shops just up the street.

2311 GORDON
THE QUIET street, corner lot, the beautiful shrubbery and the whispering pines will say to you, "Let's look at this one". You'll be glad you did when you see its gleaming oak floors, 2 bedrooms, den, kitchen, dining room, living room, and handy utility room.

1809 McGUIRE
FEEL HEMMED IN? Not in this spacious 3 bedroom home with its separate dining room, large kitchen, and living room. The oak floors add to its already homey feeling. The flagstone patio in back will afford many hours of genuine relaxation.

408 BETIN
4½ per cent interest, convenient location, fenced back yard central heat, ceramic tile bath . . . are only a few of the many attractive features in this 2-year-old, 3 bedroom beauty. Just think, all this and more can be yours for a modest down payment and only $60.00 per month. Call us for the details.

1100 RIVERSIDE
DUAL personality—this one has it ! ! Located on a corner lot. It faces both streets. Designed as a duplex, It can easily be converted to a single family home. Its attractive buff brick exterior blends with the beautiful large trees in the background and forms an inviting, picturesque setting. It's 2 bedrooms, living room (with oak block floors), kitchen and bath plus central heat on one side would make a comfortable very private home, The other side with one bedroom, kitchen, bath and living room is good income property As a single family home it has a large living room, den, 3 bedrooms, two baths, double carport. Call us and look at it and visualize what it could mean to you.

FORSYTHE
YOU'VE PROBABLY ADMIRED THIS new listing "loads" of times snuggled up under stately trees close to St. Joseph's Home! It's a 2-year old "youngster" with the following features among its 1700 sq. feet of living area: (2) 14'x14' bedrooms . . . an impressive 15'x18' den with a Roman brick fireplace wall with the opposte wall composed of glass sliding doors looking out into the back; the kitchen's 12'x22' with cabinet space on three walls . . . tile counter tops . . . built-in Suburban range and oven, also disposal . . . the 15'x30' living room also has wood burning fireplace. Has double carport and it's on a 145'x226' lot. It's vacant!

DE BASTROP
HERE'S A NEW LISTING just going on market located in "Forsythe Park," Monroe's newest subdivision with concrete streets, curbs and gutters, and sidewalks! It possesses: (3) nice size bedrooms . . . tile bath . . . central heat . . . oak block floors throughout. custom birch kitchen cabinets . . . carport and 75 ft. lot. A reasonable down payment assumes the 4½ per cent mortgage.

GRAMMONT
NEW LISTING! Talk about good value, here's "the most"! $300 down plus closing costs on an FHA loan buys all the following: 900 "plus" sq. feet of living area, (2) roomy bedrooms, nicely-arranged kitchen, attic fan and floor furnace, nice oak floors, carport, and beautiful yard.

COLE AVE.
IF YOU'RE LOOKING FOR something roomy but yet reasonably priced . . . let us show you this good value! It has 1300 sq. feet . . (3) larger than usual bedrooms . . . living room and separate dining room . . . (2) baths with tile floors . . . beautiful oak floors throughout . . . attic fan . . . a nicely arranged kitchen and it's all on a 70' corner lot! A reasonable down payment on FHA makes the move!

WEST MONROE

SPLANE DRIVE
YOU WILL be glad if you let us show you this new listing! 2 bedrooms, large living room (with false fireplace), dining room and big kitchen . . . all nicely arranged over nearly 1000 sq. ft. You can move in for $300 down plus closing costs. Let us show you today.

HALSELL DRIVE
GO NO Further . . . if you've been looking for that home "away from it all", this is it. This youngster (only a year old) has 3 bedrooms, 13x20 living room, pine paneled kitchen and dining area and beautiful tile bath are arranged very nicely in 1250 sq. ft. The lot is a big 100x250 with large oak and pine trees. We are ready to show today!

LIBERTY DRIVE
IT'S A youngster just on the market! It has 2 spacious bedrooms (one paneled) . . . all lights can be controlled from one panel in master bedroom. The living room has an unusual brick and petrified wood fireplace . . . has a spacious 13x24 kitchen (paneled), It's located on a corner lot and it only takes $300 down plus closing costs to make the move.

MARIDALE
IT'LL TAKE only a few minutes of your time to look at this "year old" 3 bedroom brick home in one of W.M.'s best locations. The 12x19 kitchen is a dream . . . you'll love the well-landscaped 100' lot with fenced in back yard. All of this can be yours for a small down payment on an FHA loan.

105 GULPHA
CUSTOM-DESIGNED to delight the more discriminating family. See its sodded lawn, well-planned shrubbery. You'll marvel at its many inviting features. Its roomy kitchen and dining area with natural wood cabinets and formica top The Roman brick fireplace in the plush carpeted living room will give you that feeling we all want in a good home. Its roomy, carpeted bedrooms suggest relaxation. The ceramic tile bath and dressing table will appeal to the ladies. Call us—we'll be glad to show you the rest.

201 HAMILTON
LONG ON needs, but short on cash? Then let us show you this beautiful home . . . completely redecorated inside and out. It's on a 75x150 ft. corner lot with good lawn and shrubbery, fenced back yard. Its oversized bedrooms, den, and 13x25 ft. living room will delight the wife. The short distance (2 blocks) to school will appeal to the children. It's yours for the asking—plus $400.

417 RIVERBEND
$42 PER MONTH? That's right, after a moderate down payment. Only $42 per month including taxes and insurance is all it takes to buy this comfortable 2 bedroom home. It's only 3 blocks from school and nestled under the trees. Wanta' check? Just call.

BELMONT
COUNTRY LIVIN' sound appealing? Well . . . here's luxurious country living in a 1300 sq. foot brick on 2 acres. It has: (2) spacious bedrooms . . . beautiful kitchen and den combined wonderful size living room . . . carport and storage and it's vacant. We'll show today "at the drop of a hat"!

SPLANE DRIVE
LOOKING FOR WELL-CONDITIONED HOME near Sunshine Heights School? Here's one that's a "dandy!" $300 down buys the following: 1,000 sq. feet . . . (2 bedrooms . . . oak floors . . . nice yard . . . attic storage . . . and a 75 ft. lot. Wanta' look?

ANDERSON
HERES ONE WITH EVERYTHING! First of all it's on a 100' lot just a coupla' blocks to Mitchell Lane Grammar . . it has 1250 sq. feet with (3) spacious bedrooms (one's paneled with a walk-in closet, could be den) . . . oak floors . . . wonderful size living room and dining area . . . central heat . . a relaxing 10x16 screened porch on the back . . . double carport . . . and large outside storage. We'll gladly show today!

Realtors **Troy and Nichols** 113 Jackson
Call Garland Moore, FA 2-2234 or "Pritch" Pritcher, FA 2-5642

STAR GAZER
By CLAY R. POLLAN

Your Daily Activity Guide According to the Stars.
To develop message for Sunday, read words corresponding to numbers of your Zodiac birth sign.

ARIES MAR. 22 - APR. 20: 1-6-45-48 51-70-76
TAURUS APR. 21 - MAY 21: 3-15-29-34 57-68-74
GEMINI MAY 22 - JUNE 22: 20-26-30-36 54-69-75
CANCER JUNE 23 - JULY 23: 4-5-7-14 17-24-31
LEO JULY 24 - AUG. 23: 22-23-39-46 53-66-73
VIRGO AUG. 24 - SEPT. 22: 11-19-21-28 32-37-52
LIBRA SEPT. 23 - OCT. 23: 13-25-35-41 64-67-84-87
SCORPIO OCT. 24 - NOV. 22: 42-47-56-58 61-63-85-86
SAGITTARIUS NOV. 23 - DEC. 22: 9-10-18-27 44-71-82-89
CAPRICORN DEC. 23 - JAN. 20: 33-38-43-49 65-77-81-90
AQUARIUS JAN. 21 - FEB. 19: 50-55-59-62 72-78-83-88
PISCES FEB. 20 - MAR. 21: 2-8-12-16 40-60-79-80

1 Expert's	31 Followed	61 Go
2 Nothing	32 Allow	62 Key
3 Prepare	33 Maintain	63 After
4 A	34 A	64 Don't
5 Hunch	35 His	65 Confidence
6 Advice	36 Quite	66 In
7 Pays	37 For	67 Lose
8 Seems	38 Partner's	68 That's
9 Member	39 Personal	69 For
10 Of	40 Smoothly	70 Be
11 Don't	41 Mind	71 Eyes
12 To	42 Now's	72 To
13 Someone	43 Trust	73 Conflict
14 Off	44 Sex	74 Different
15 And	45 Concerning	75 News
16 Go	46 Desires	76 Followed
17 Well	47 The	77 Do
18 The	48 Money	78 Harmony
19 Count	49 And	79 Goes
20 The	50 You	80 Haywire
21 Unhatched	51 Should	81 Your
22 Duties	52 Miscues	82 You
23 And	53 Are	83 And
24 If	54 Good	84 Your
25 Changes	55 Hold	85 Personal
26 Afternoon	56 Time	86 Favors
27 Opposite	57 Party	87 Patience
28 Chickens	58 To	88 Success
29 Give	59 The	89 Romantically
30 Is	60 Everything	90 Part

Good Adverse Neutral 11/10

REAL ESTATE FOR SALE

(73) Houses

918 MONTGOMERY, W.M. Large 5 room home with front and back porches. On ½ acre of land. Has extra large garage on separate lot (could be used as commercial).
Charlie Lett, FA 5-4651
REAL ESTATE — INSURANCE

GRACIOUS LIVING
FOR the most discriminating. Here's one of Monroe's finest constructed homes of American Beauty Brick with a lifetime roof. It has a large living room, full dining room, and an American kitchen that has been showered with more compliments than a beauty contest winner, thanks to loads of Formica, copper, and such work-saving devices as: dishwasher, disposal, lazy Susan cabinet, breakfast bar, and rubber tile floor. The spacious den in American oak paneling has built-in bookcases with drawers, closets, and even a dark room with a sink. 2 extra large bedrooms (15x17 and 15x21), with wall-to-wall carpeting, closets galore (one large cedar), 2 beautiful gleaming tile baths. Enclosed porch with jalousie windows, window box seat, and broken tile floor. It's on a wide corner lot, artfully landcaped. Has a 2-car garage (with storage and servant's toilet). Of course, it has central heating and air conditioning, completely insulated, remote control for lights inside and out. There are so many features, we cannot possibly list them all here. Please call — we'll be glad to make an appointment for you.
IRENE REID
REALTOR — OWNER, I & S REALTY
FA 3-1679, FA 5-4022, FA 5-4373
JACKIE VOORHEES, FA 2-0228
MARGIE OSBORNE, FA 2-9550
SHIRLEY SIEVERS, FA 5-3745
LARRY SALTZMAN, FA 3-7446

WEST MONROE
NEAR W. M. High School. Nice 3 bedroom and den home. 2 years old. Already financed. Pay equity and assume loan. Notes $65 a month.
2 ACRES and 3 bedroom home with bath. 8 miles out old Natchitoches Road. Water, gas, and lights. Only $3500.
NEW PART brick 3 bedroom home. Outside city limits near Claiborne School. All rooms nice size. Large pine paneled kitchen and dining area. Carport and storage. Lot 75x190. Financed on local loan. Notes $50 per month.
RIVERBEND Addn. Corner lot 127 ft. frontage with nice 6 room home. 3 bedrooms, 12x12, living room 14x20, new pine paneled kitchen with bar and dining area. 13½x22½. Garage. Priced for quick sale — owner transferred.
408 STELLA. Nice 2 bedroom home with separate dining room, screened back porch (could easily be made into 3rd bedroom). Hardwood floors. New siding, new roof. Already financed. $1800 down.
INVESTORS! 3 houses. (2) of asbestos siding with 2 bedrooms, (1) with 1 bedroom. All in good condition. Income $140 per month. Near W. M. high School 201 Claiborne.
309 WOODROW. 3 bedroom home. Carport storage room. Lot 75x150. Near Catholic School and church. $7950.
2 BEDROOM home. Only a few blocks from business area. Like new asbestos siding, awnings. Good rent property. Reduced to $6000.
304 LINDERMAN. Large 4 bedroom home. New sheet rock inside, metal cabinets. Price reduced to $6500. $1300 down. $52.00 a month.
1411 WOODLAND. Nice 2 bedroom home. Carport, storage. Fenced yard 100x150. Near Highland School, $750 down FHA.
NEAR SWARTZ
1 ACRE and large 2 bedroom home. New sheetrock walls, 2 porches. Garage and storage room. Will trade for home in W. Monroe.
MONROE
3601 JACKSON. Nice 2 bedroom home. Screened porch. Venetian blinds, hardwood floors, attic fan. Corner lot. $7850.
NORTHSIDE. 414 Eason Place. Nice 2 bedroom home. Carport and storage. All repainted. Home only 6 years old. Pay $3500 equity and assume loan.
LOTS, WEST MONROE
1¼ ACRES. Dean Chapel Road. Covered with trees, rolling ground. Water, gas, lights. Fronts 2 roads. $500 down. Owner will finance.
HILTON ST., near Highway 80. Corner lot 91x157, $1700. 2 lots 90x157, $1500 each.
D. H. ODOM, Real Estate
Dial FA 2-1610 Days, Nights, and Sundays.

(74) Lots

CHOICE LOT
HIGHLAND PARK, W.M.
CORNER Edgemont and Chickasaw. Lot 150x150. For quick sale, only $2800. Can be financed.
Charlie Lett, FA 5-4651
REAL ESTATE—INSURANCE

(74) Lots

ON BAYOU. Large beautiful lot in Bayou Oaks Subdivision. FA 5-4651.

THINKING of building? If you are trying to find the lot to put your home on, we've got lots in North Monroe, College Area, south and W. Monroe.
IRENE REID
REALTOR — OWNER I & S REALTY
FA 3-1679, FA 5-4022, FA 5-4373
JACKIE VOORHEES, FA 2-0228
MARGIE OSBORNE, FA 2-9550
SHIRLEY SIEVERS, FA 5-3745
LARRY SALTZMAN, FA 3-7446

LOTS OF LOTS
E. A. PORER REALTY CO.
REALTORS, 1014 North 2nd Ph. FA 5-3826
D. M. (Bunny) Pipes, FA 3-0485 Nights

4400 BLOCK LEE AVE. LOT 50x128. EXCELLENT BUY.
WHITE'S FERRY ROAD AND SUMMIT 2900 BLOCK. Corner lot 79.45x152.44 ft. Well landscaped, high and dry—ready to build on. Excellent buy.
FARVIEW AVE. AND HAWTHORNE. Beautiful corner lot 60x116 ft.
MRS. L. G. GILLILAND
REALTOR DIAL FA 2-8551 OR FA 2-3770

LOTS FOR COLORED
Near Powell Ave. Terms FA 2-0188

NORTHSIDE, Katherine Drive. Beautiful tree-covered lots. $2500. $500 down. Ph. FA 3-1341, FA 2-2488, or FA 5-4471.

BY OWNER. Lots in Lakeshore subdivision. Near Elementary School. 10 per cent down. Easy terms. Call FA 5-4696.

A BEAUTIFUL SETTING
FOR your future home. Large tree covered lots. All city conveniences. Shady Oaks Subdivision, W.M. FA 2-4853.

COLORED LOT
CORNER, 24th and Flynn On paved street, in excellent neighborhood. Owner will finance. FA 2-2450, FA 3-3504, or evenings FA 3-7428.

LAKESHORE Subdivision. Lot 100x150 $1900.
W. A. GUY REALTY CO.
Ph. FA 5-4315, Nights FA 5-2798

BY OWNER Lot 100x235, in suburban West Monroe. FA 2-4547

LARGE lots on New Natchitoches Road FHA and VA approved. Fully restricted
HENRY HINKLE
Realtor Dial FA 3-6282

ARTHUR L. VATTER
DIAL (Buy Good Earth) FA 2-5908
(Your Best Investment)
B. M. McGuire's Highland Park

Nice lots in LAKESHORE SUBDIVISION
R. M. BEASLEY
Dial FA 2-7736 Nights FA 2-2146

FOR COLORED: Lot in McGee Addition, W. M. Only $275. Terms.
Charlie Lett, FA 5-4651
REAL ESTATE—INSURANCE

(75) Real Estate Brokers

LISTINGS APPRECIATED
MONROE REAL ESTATE EXCHANGE
1702 Louisville Ph. FA 5-1637, FA 3-2592

Wallace D. Ezell, Realtor
Farm Lands Farm Loans
Ph. FA 2-3853 504 Auburn Ave Monroe

COMMERCIAL AND INVESTMENT PROPERTIES BOUGHT SOLD LEASED
H. L. ROSENHEIN, Realtor
807 Ouachita Bank Bldg Phone FA 2-8668

(77) Wanted Real Estate

WANTED
3 BEDROOM HOME and carport in W. Monroe. Price to be under $10,000 — equity not to exceed $1000. Ph. FA 2-0270.

HAVE BUYER
FOR HOME ON GRAYLING LANE OR PARGOUD DRIVE
Mrs. L. G. Gilliland
REALTOR DIAL FA 2-8551 OR FA 2-3770

LARGE lot or acre land outside of city limits W.M. Must be reasonable. FA 2-6603.

HOMES NEEDED
MONROE and West Monroe—large and small—to fill the needs of our clients. Also need acreage—up to 80 acres. If you want a fast sale, list with
BUTLER REAL ESTATE
CALL BERNON W. BUTLER
Realtor Ph. FA 3-1341, FA 2-2488
OR MRS. BOBBYE GALLOWAY
Realtor Ph. FA 3-1341, FA 5-4471

Will Buy Your Equity
Jack Sebastian Realty Co.
FA 5-2621; after 6 p.m. FA 3-9634

(74) Lots

(74) Lots

OAK PARK
MONROE'S FINEST NORTHSIDE RESIDENTIAL SUBDIVISION
FORSYTHE AVENUE AND OLIVER ROAD
RESTRICTED—BEAUTIFUL TREES
PAVED STREETS—CITY WATER, ELECTRICITY AND SANITARY SEWERAGE
Convenient Terms Available
H. L. ROSENHEIN, Realtor
807 Ouachita Bank Building Dial FA 2-8668

REAL ESTATE FOR SALE

(77-A) Real Estate Loans

REAL ESTATE LOANS
IMPROVED or not in Louisiana
MOTOR SECURITIES
500 Walnut St.
Phone FA 3-8801

REAL ESTATE LOANS
Builders Finance Corp.
Located Turpin Lumber Co. Bldg.
DIAL FA 2-6101

MASON & PEARSON, INC.
LOANS ON REAL ESTATE
308 South Grand Dial FA 3-7741

MORTGAGE MONEY with best discounts quickest service, low interest rates.
FIRST FIDELITY MORTGAGE CO
682 North 5th FA 5-3811

(78) Real Estate Ins.

BUYING A home? For fire and automobile insurance. Call —
W. D. KRAMER INSURANCE AGENCY
506 Bres Ave. Dial FA 2-1022 or FA 2-2536

CLASSIFIED DISPLAY

1407 WEST AVE.
New 3 Bedroom Brick Home
IMMEDIATE POSSESSION
All Modern Features
$17,000
F.H.A. or Conventional Loan
PH. FA 3-0993 or FA 3-4436

3 Bedroom Brick Veneer Home
503 ORLEANS
Near Lexington School. 2 Baths, many all modern features.
Open for Inspection
2 To 6 P.M. Daily
Call At 507 Orleans For Key
Dr. J. J. Hunter, Ph. FA 2-1733

FOR SALE
New 3 bedroom brick home
Balboa St.—Lakeshore Addition
Superior Lumber Co.
DIAL FA 2-3106
If No Answer, FA 3-3948

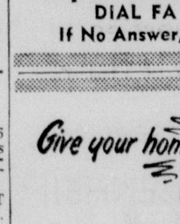

FOR THE COMING
HOLIDAY SEASONS
KEYSTONE PAINT AND DECORATING CO.
500 N. 3rd St. Ph. FA 2-3077

KOOL VENT AWNINGS

Aluminum Screens & Doors
Free Estimates, Nothing Down
36 Months To Pay
917 Louisville Ave. Ph. FA 2-0274

STOP RUNNING IN CIRCLES

trying to remodel your home. Head straight for us.
We're experts in all phases of remodeling and repairing. FREE Estimates. No obligation. Call us or come by.
J. C. Steele
LUMBER CO., INC.
907 COLEMAN, W. M.
DIAL FA 2-4467

CLASSIFIED DISPLAY

HOME LOANS
To Build-Buy
Repairing or Modernize
We'll arrange a loan at the lowest possible cost to you.
ALL PROCESSING DONE IN OUR OFFICE
SEE US TODAY FOR FULL INFORMATION
First Federal Savings & Loan Ass'n.
128 South Grand St. Ph. FA 2-6848

SEARS ROEBUCK AND CO
FREE ESTIMATE ON INSTALLED David Bradley CHAIN LINK FENCE

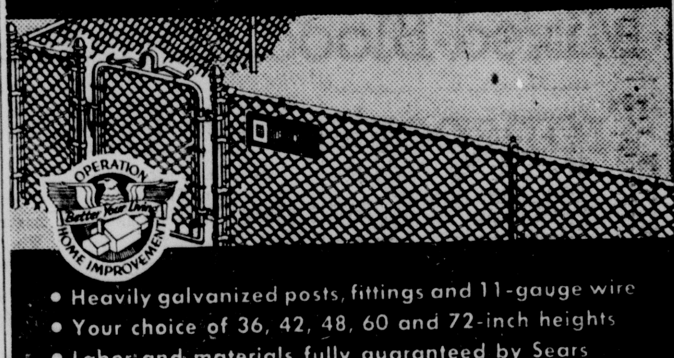

- Heavily galvanized posts, fittings and 11-gauge wire
- Your choice of 36, 42, 48, 60 and 72-inch heights
- Labor and materials fully guaranteed by Sears

Ask about Sears Modernizing Credit Plan,
No Money Down . . . Up to 36 Months to Pay
PHONE FA 5-1441
A courteous Sears salesman will estimate your fencing needs. Absolutely no charge or obligation to you!

Under Construction
Buy Now And . . .

ONLY $340 DOWN
Payments $62 Month Including Everything
BUYS ALL THIS:
3 bedrooms. Carport, storage. And such modern features as: telephone outlets in 3 rooms, central heat, attic fan, hood over stove, knotty pine kitchen cabinets, large sliding door closets. Paved street, city sewerage.
On South 9th, Near Schools
ACME HOMES, Inc.
1702 Louisville FA 3-1814 or FA 3-2592

CLASSIFIED DISPLAY

MORTGAGE FINANCING TO MEET YOUR NEEDS
- 5½%—25 YEAR CONVENTIONAL HOME LOANS
- F.H.A. LOANS (Lowest dicounts & closing costs)
- FARM LOANS
- COMMERCIAL LOANS

Troy and Nichols
Just Behind Central Bank FA 5-2625

OWN YOUR OWN HOME FOR LESS THAN RENT!

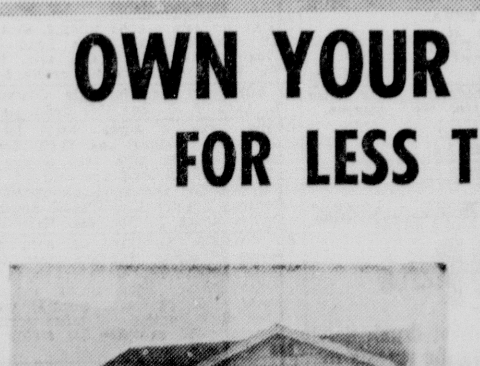

PICTURED ABOVE ARE THE HOMES YOU CAN OWN
If You Own Your Lot And Can Handle The Labor We Can Now Furnish All Of The Materials And Finance The Complete Cost At Monthly Payments Lower Than Rent! Come In Today And Let Us Discuss Your Home Needs.
TURPIN LUMBER SUPPLY
3116 DESIARD ST. DIAL FA 2-6101

TV THIS WEEK

U.S. Citizens Are In Happiness Race

By CHARLES MERCER

NEW YORK, Nov. 9 (AP)—Looking at our society, one sees that we're concerned as never before in our history with the pursuit of happiness. Around this beguiling theme is constructed one of the biggest television shows of the current season.

More than 100 performers will participate in a two-hour program of comedy, drama, music and dance related to the subject of happiness on NBC-TV Sunday, Nov. 17 (9 p.m., EST) in "The General Motors 50th Anniversary Show."

Jess Oppenheimer, producer of the program, and Helen Deutsch, who has written a fascinating script for it, should have no fears that this will be dismissed as one more big variety show. If performance matches its concept and script, it should be a delightful two hours.

Kirk Douglas and Ernest Borgnine will serve as narrators who thread together a series of sequences in which appear such performers as Eddie Bracken, Dan Dailey, Steve Lawrence, Pat Boone, Don Ameche, Claudette Colbert and Cyril Ritchard.

"To present our idea," Douglas tells the TV audience at the beginning of the show, "I am going to use every means at my disposal — comedy, drama, satire, film, song, dance, an orchestra, camera tricks, electronic tape, old snapshots, fireworks, quite a bit of money, and the usual blood, sweat and tears."

Or, as Oppenheimer put it to a reporter the other day: "We're going to develop some points on the pursuit of happiness. We're going to latch onto a surge of philosophical thought."

For one thing, the pursuit of happiness has some absurd aspects worthy of kidding—and kidded they are in the show.

On the other hand, the program points out that there is genuine happiness to be found in contemplation of the simpler things of life. It is exemplified by seven minutes of ingenious film whch might be called "The Symphony of the Senses."

Mixed-Blood Koreans Transported To U.S.

By BILL FORCE
United Press Staff Correspondent

CRESWELL, Ore. (UP) —The American GI in Korea who fathers and then abandons the children of Korean mothers can thank a soft-spoken Oregon farmer that those rejected youngsters have a chance for homes and happiness in the United States.

But Harry Holt's biggest worry today is that he can reach and rescue only a small part of those helpless products of an idle army. Holt has sacrificed his health and the bulk of his modest fortune bringing, to date, 484 mixed-blood orphans to adoptive homes in the United States.

He recently completed his seventh Trans - Pacific flight to Portland from Korea with a planeload of babies and there will be many more.

Problem to Continue

In a voice heavy with fatigue he confessed that he can see no immediate end to the job he created for himself. With the Far East command of the Army now moved to Korea, he foresees a mixed-blood orphan problem continuing into the indefinite future.

On a recent flight between Seoul and Portland Holt suffered a heart attack and he now pursues what he considers to be his mission in life in defiance of doctor's orders.

"The doctors get sort of fed up with me," he said, sitting in that part of his home that has been transformed into a bustling adoption agency with a staff of clerical workers.

With only the help and encouragement of a missionary organization known as World Vision, Inc., of Pasadena, Calif., Holt has shouldered the full burden of his giant rescue mission.

Maze of Red Tape

Alone he battles the maze of red tape thrown in his way by both Korean and American authorities; begs, borrows and buys medical supplies f his fragile wards; arranges their transportation; processes adoption applications from parents in this country; operates the farm that finances the philanthropy, and is the adoptive father of eight Korean orphans who first inspired the full-scale operation.

He even built and operates a large Seoul orphanage that acts as a staging area for little migrants waiting for transport to the states.

But Holt said his operation functions smoothly and on a niggardly budget compared to adoption operations in this country. No one gets a profit; there are no attorneys' fees and no adoption fees. Parents can adopt a Korean orphan merely by paying the cost of transportation from Korea. The Korean government now provides passports at a special price to Holt.

Still preying on his mind, however, are the children of American soldiers in other parts of the world. In Germany this summer his inquiries were rebuffed by authorities who said orphans were wards of the state. Only in Korea has he found anything like official cooperation.

Switched Partners Lead Normal Life

By HAZEL JOHNSON
United Press Staff Correspondent

MILLBRAE, Calif. (UP) —The two Millbrae couples who changed marriage partners with the agility of square dancers have eased into a seemingly normal routine.

When Dr. Frank E. Schwartz, 38, and his wife, Betty Jean, 33, decided to get a divorce and remarry with "best friends" J. Martin Brooks, 35, and his wife Betty, 35, last April the news shook this San Francisco suburb.

Since then the Schwartz and Brooks families, aided by friends and neighbors, have maintained their friendship and near-normal social and business relationships.

The couples' decision to maintain silence on this subject apparently has helped keep public comment at a minimum.

Lot of Tongue-Wagging

"There was a lot of tongue-wagging at the time, but it's died down now," a young Millbread stenographer commented. "But I guess it's hard on the children," she added.

Schwartz, an eye specialist in the Millbrae medical center, and Brooks, owner-operator of a San Bruno pet and garden supply store, swapped houses as well as spouses after their wives obtained Reno divorces last May 2. The Schwartz' four children stayed with their mother as did the two Brooks youngsters. All six children are under the age of eleven.

The two women shared a motel room while the, established Nevada residence, Schwartz and Brooks left the children with baby sitters when they traveled to Carson City, Nev., to marry their respective second wives.

Schwartz, at the time of the divorce, said he and Brooks "hope to go on living here if public opinion will let us."

Friends and neighbors refused to discuss the marriages except to say "we're with them all the way."

Move to New Street

It was apparent, however, that the couples have decided it too "difficult" to maintain each other's home. Last month the Brookses sold the LaPrenda Street house which once belonged to Schwartz and moved to another section of town.

The Schwartzes are still living in Brooks' neat, brick-faced house but a large "for sale" sign was conspicuous on the lawn.

The wife swap actually may have benefitted Brooks' business, according to one town wag. "At least it didn't hurt it," he said. "He's got a fine store, a good business, and has re-modeled since last May.

"And he's just been asked to join one of San Bruno's top service organizations."

Both families were courteous in their refusal to comment on the situation as was their pastor, Rev. R. F. Winkelman of the Millbrae Community Methodist Church.

"I have absolutely no comment on the situation," he said with the air of one should be relieved to have the entire subject stricken from the record.

Drunk Driving Brings Arrest Of 7 By State

Seven charges of drunk driving were included in the arrests made by the Louisiana state police's troop "F", out of Monroe, last week.

They were listed as March Heckard, 57, Negro, of Fort Necessity, La.; Louis D. Doughtie, 34, white, of 210 Morris avenue, Monroe; B. R. Horrid, 29, Negro, of Fayette, Miss.; Perry Bennett, 67, white, of Oakland, La.; Bedford F. Bolin, 43, white, Route 4, Ruston, La.; Elaine F. Dove, 26, white, Winnsboro, La., and Howard G. Johnson, 49, white, 2022 West Barq street, Hamburg, Ark.

Other arrests included 22 for reckless driving, one for hit and run driving, one for passing a halted school bus, six for speeding in automobiles, two for speeding in trucks, seven for operating motor vehicles without drivers license, two for operating a motor vehicle with improper brakes, two for operating motor vehicles with improper mufflers, two for obstruction of the highways, three for disturbing the peace, and one for burglary, for a total of 56 arrests.

Spectacular dessert for youngsters' party is a flaming peach sundae. Top ice cream with canned cling peach slices and a sugar cube dipped in lemon extract. Ignite sugar at the last minute for a flamboyant show the children love!

DR. COTHBURN O'NEAL

Dr. C. O'Neal Speaker Here

Delta Rho Delta Sorority, an organization of business and professional women in Monroe, will present Dr. Cothburn M. O'Neal at a closed meeting on Monday night at the Virginia Hotel. Dr. O'Neal has chosen "What's Fine About the Fine Arts?" as his topic.

Considered an authority in his field, the speaker is head of the Eine Arts Dept. of Arlington State College, Arlington, Texas. He holds a B. A. from Trinity University, and M. A. and Ph. D from the University of Texas. He is a former member of the San Antonio Symphony Orchestra, a former newspaper editor, served in World War II. as a Lt. Commander and was a Naval Avaitor in the Pacific area.

Dr. O'Neal is a member of the Authors Guild of America, having written Master of the World, The Dark Lady, The Very Young Mrs. Poe, and Untold Glory. All of the works have been written and published since 1952.

Far North Is Getting Milk In Frozen Blocks

WINNIPEG — Delivery of fresh milk in frozen quart - size blocks, to be melted at room temperature for use, is believed to have solved the problem of milk delivery at a northern Canadian military base, an army spokesman says.

Experimental deliveries in this form, believed to be the first in Canada, were successful.

The spokesman said 10,000 quarts of milk, frozen in wax-paper, quart containers, were shipped 1,000 miles by railway refrigerator car from Winnipeg to Fort Churchill, Man.

He said medical authorities found the milk's quality was not altered by freezing and melting and it remained good for from seven to 10 days. They said it might even be superior in quality to fluid milk delivered nearer the source.

Previously, the base had no fresh milk. Cows can not be pastured on the barren lands around the base. Slow delivery of fluid milk by rail was not feasible.

Army authorities asked a Winnipeg creamery to experiment with freezing. The creamery reduces the milk's temperature to 45 degrees below zero as soon as it is pasteurized. Then it is placed in refrigerator cars for shipment.

The cars move to Churchill on the thrice - weekly service of Canadian National Railways.

Membership Drive Of Bureau Topic

LAKE PROVIDENCE (Special) —James S. Green, Parish membership chairman for the 1958 membership drive of the East Carroll Parish Farm Bureau, held a meeting this week withth eward chairmen to give out enrollment forms and instructions for conducting the current drive.

Green said that letter have been mailed to over 500 farmers in the parish, requesting that their membership dues be paid by mail. Those who do not respond to the mail request, Green said, will be contacted personally by the ward chairmen and their workers. The 1958 quota is 350, a goal which was set up by the State Farm Bureau nd ccepted by the prish. It is hoped that the membership drive can be completed before the deadline of November 19th.

On November 20th, a victory meeting will be held at Alexandria on a state level and five members of East Carroll Parish will be in attendance, to report the results of this year's drive.

Cancer Can Start Anywhere In Man

By DELOS SMITH
United Press Science Editor

NEW YORK (UP)Whereas in man cancer may appear in any organ or tissue of his body, in catfish and eels cancer usually appears only on the lips.

But in the leopard frog cancer rarely is found anywhere but in the liver while in the parakeet the usual places are the kidney and the pituitary gland.

The characteristic horse cancer is in the nasal sinuses. On the other hand, both the platyfish and swordtail fish are generally cancer-free.

But when they inter - breed (which they never do in nature but do in aquariums), the hybrid offspring is spectacularly subject to the highly malignant cancer of pigmentation cells.

May Solve Riddle

These assorted facts may strike you only as odd but to Dr. Hans G. Schlumberger and other oncologists (tumor scientists) they contain the possibility of solving at least one of the many riddles whose sum total is cancer.

This solvable riddle is this: How do the forces of heredity (as concentrated in the chromosomes of germ cells from which all lives, whether fish, fowl or mammal, have their beginnings), inter - act with the forces of environment and cause cells to go berserk and become cancerous?

Schlumberger pointed to catfish and eels. Those caught in industrially - polluted rivers of the East have a surprising incidence of lip cancers, but other kinds of fish in the same rivers don't.

But the incidence of lip cancers in catfish and eels of unpolluted streams is not known.

Clearly science needs to know more about the natural history of cancer in catfish and eels. The suggestion is that a hereditary quirk triggered by an environmental coincidence (chemically polluted streams) give many of them lip cancers, but more facts are needed.

His platyfish-swordtail example was even more provoking. Their hybrid offspring often have a heavy pigmentation neither parent had, and this abnormal pigmentation often produces cancer. The suggestion is that submerged hereditary quirks of both species combine into an active cancer-causing flaw. But in their native Mexican rivers, platyfish never love sword-tails nor vice versa, and so the quirks are kept apart. Thus, the unnatural environment of an aquarium triggers the hereditary.

Schlumberger, who is a member of the faculty of the University of Arkansas, is appealing to biologists and other scientists "who examine large numbers of animals not commonly studied by oncologists" to collect and study the tumors they see. He has made the appeal in lectures to scientific audiences.

Top flaps of cardboard cartons make handy accessories when you paint. Use them as trays for paint and brushes.

Select Early For Christmas
Ring Mountings
Restyle Her Cherished Diamond

SEARS ROEBUCK AND CO.
WATCH AND JEWELRY REPAIR DEPT.
"Charge it"

SEARS ROEBUCK AND CO.
SAVE MORE WHEN YOU BUY BOTH!
NOW YOU CAN OWN THE TWO KITCHEN APPLIANCES YOU WANT MOST!...ONLY $10 DOWN FOR REFRIGERATOR AND RANGE!

Compare with Others Selling for 159.95
Low, Low Price for a 36-in.
KENMORE GAS RANGE

SAVE 60.95
$99
$5 Month on Sears Easy Payment Plan
• Big oven and broiler for feasts
• Built-in griddle for fast, easy meals
• Big storage drawers, 60-min. Timer

Similar Models Sell for $270 or More!
Has Big 62-lb. Freezer Chest!
13 CU. FT.* COLDSPOT

SAVE 71.00
$199
ONLY $5 DOWN
$10 Month on Sears Easy Payment Plan
• Has 18.2 sq. ft. shelf area
• Just 30¾ inches wide!
• Crisper holds 27.1 qts. vegetables
*Gross Capacity

Has Features of 169.95 Ranges!
Roomy Oven and Broiler in 36-in.
KENMORE GAS RANGE

SAVE 30.95
$139
ONLY $5 DOWN
7 Month on Sears Easy Payment Plan
• Oven is thermostatically controlled
• Built-in griddle with cover
• Two storage drawers, clock-timer

Expect to Pay $300 or More!
Fully Automatic Defrosting!
13 CU. FT.* COLDSPOT

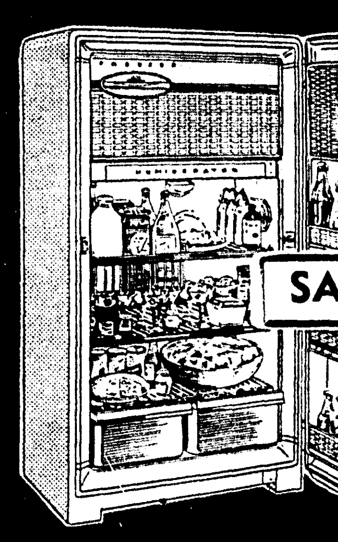

SAVE 41.00
$259
ONLY $10 DOWN
$13 Month on Sears Easy Payment Plan
• Even disposes of defrost water!
• Has big 54-lb. Freezer Chest
• Gleaming aluminum shelves
*Gross Capacity

Compares With Other Models at 129.95
King-size Oven in This 30-in.
KENMORE GAS RANGE

SAVE 50.95
$79
ONLY $5 DOWN
$5 Mon... Sears Easy Payment Plan
• Giant 25-in. wide, feast-size oven
• Spacious, slide-out broiler
• Gleaming porcelain enamel

Similar Models Sell for $189 or More!
Perfect for Small Kitchen!
8.3 CU. FT.* COLDSPOT

SAVE 60.00
$129
ONLY $5 DOWN
$7 Month on Sears Easy Payment Plan
• Just 24 inches wide!
• 11.3 sq. ft. shelf area
*Gross Capacity

FREE STORESIDE PARKING . . . SEARS OPEN WED. and FRIDAY til' 9 P.M.!
"Satisfaction Guaranteed or Your Money Back" "Use Sears Easy Payment Plan"
1501 Louisville Ave. Phone FA 5-1441 Monroe, La.
Open Mon., Tues., Thurs. 9-5:30; Wed., Fri. 9-9; Sat. 9-6 PM!

TV THIS WEEK

U.S. Citizens Are In Happiness Race

By CHARLES MERCER

NEW YORK, Nov. 9 (AP)—Looking at our society, one sees that we're concerned as never before in our history with the pursuit of happiness. Around this beguiling theme is constructed one of the biggest television shows of the current season.

More than 100 performers will participate in a two-hour program of comedy, drama, music and dance related to the subject of happiness on NBC-TV Sunday, Nov. 17 (9 p.m., EST) in "The General Motors 50th Anniversary Show."

Jess Oppenheimer, producer of the program, and Helen Deutsch, who has written a fascinating script for it, should have no fears that this will be dismissed as one more big variety show. If performance matches its concept and script, it should be a delightful two hours.

Kirk Douglas and Ernest Borgnine will serve as narrators who thread together a series of sequences in which appear such performers as Eddie Bracken, Dan Dailey, Steve Lawrence, Pat Boone, Don Ameche, Claudette Colbert and Cyril Ritchard.

"To present our idea," Douglas tells the TV audience at the beginning of the show, "I am going to use every means at my disposal — comedy, drama, satire, film, song, dance, an orchestra, camera tricks, electronic tape, old snapshots, fireworks, quite a bit of money, and the usual blood, sweat and tears."

Or, as Oppenheimer put it to a reporter the other day: "We're going to develop some points on the pursuit of happiness. We're going to latch onto a surge of philosophical thought."

For one thing, the pursuit of happiness has some absurd aspects worthy of kidding—and kidded they are in the show.

On the other hand, the program points out that there is genuine happiness to be found in contemplation of the simpler things of life. It is exemplified by seven minutes of ingenious film whch might be called "The Symphony of the Senses."

Mixed-Blood Koreans Transported To U.S.

By BILL FORCE
United Press Staff Correspondent

CRESWELL, Ore. (UP) —The American GI in Korea who fathers and then abandons the children of Korean mothers can thank a soft-spoken Oregon farmer that those rejected youngsters have a chance for homes and happiness in the United States.

But Harry Holt's biggest worry today is that he can reach and rescue only a small part of those helpless products of an idle army. Holt has sacrificed his health and the bulk of his modest fortune bringing, to date, 484 mixed-blood orphans to adoptive homes in the United States.

He recently completed his seventh Trans - Pacific flight to Portland from Korea with a planeload of babies and there will be many more.

Problem to Continue

In a voice heavy with fatigue he confessed that he can see no immediate end to the job he created for himself. With the Far East command of the Army now moved to Korea, he foresees a mixed-blood orphan problem continuing into the indefinite future.

On a recent flight between Seoul and Portland Holt suffered a heart attack and he now pursues what he considers to be his mission in life in defiance of doctor's orders.

"The doctors get sort of fed up with me," he said, sitting in that part of his home that has been transformed into a bustling adoption agency with a staff of clerical workers.

With only the help and encouragement of a missionary organization known as World Vision, Inc., of Pasadena, Calif., Holt has shouldered the full burden of his giant rescue mission.

Maze of Red Tape

Alone he battles the maze of red tape thrown in his way by both Korean and American authorities; begs, borrows and buys medical supplies f his fragile wards; arranges their transportation; processes adoption applications from parents in this country; operates the farm that finances the philanthropy, and is the adoptive father of eight Korean orphans who first inspired the full-scale operation.

He even built and operates a large Seoul orphanage that acts as a staging area for little migrants waiting for transport to the states.

But Holt said his operation functions smoothly and on a niggardly budget compared to adoption operations in this country. No one gets a profit; there are no attorneys' fees and no adoption fees. Parents can adopt a Korean orphan merely by paying the cost of transportation from Korea. The Korean government now provides passports at a special price to Holt.

Still preying on his mind, however, are the children of American soldiers in other parts of the world. In Germany this summer his inquiries were rebuffed by authorities who said orphans were wards of the state. Only in Korea has he found anything like official cooperation.

Switched Partners Lead Normal Life

By HAZEL JOHNSON
United Press Staff Correspondent

MILLBRAE, Calif. (UP) —The two Millbrae couples who changed marriage partners with the agility of square dancers have eased into a seemingly normal routine.

When Dr. Frank E. Schwartz, 38, and his wife, Betty Jean, 33, decided to get a divorce and remarry with "best friends" J. Martin Brooks, 35, and his wife Betty, 35, last April the news shook this San Francisco suburb.

Since then the Schwartz and Brooks families, aided by friends and neighbors, have maintained their friendship and near-normal social and business relationships.

The couples' decision to maintain silence on this subject apparently has helped keep public comment at a minimum.

Lot of Tongue-Wagging

"There was a lot of tongue-wagging at the time, but it's died down now," a young Millbread stenographer commented. "But I guess it's hard on the children," she added.

Schwartz, an eye specialist in the Millbrae medical center, and Brooks, owner-operator of a San Bruno pet and garden supply store, swapped houses as well as spouses after their wives obtained Reno divorces last May 2. The Schwartz' four children stayed with their mother as did the two Brooks youngsters. All six children are under the age of eleven.

The two women shared a motel room while the, established Nevada residence, Schwartz and Brooks left the children with baby sitters when they traveled to Carson City, Nev., to marry their respective second wives.

Schwartz, at the time of the divorce, said he and Brooks "hope to go on living here if public opinion will let us."

Friends and neighbors refused to discuss the marriages except to say "we're with them all the way."

Move to New Street

It was apparent, however, that the couples have decided it too "difficult" to m..intain each other's home. Last month the Brookses sold the LaPrenda Street house which once belonged to Schwartz and moved to another section of town.

The Schwartzes are still living in Brooks' neat, brick-faced house but a large "for sale" sign was conspicuous on the lawn.

The wife swap actually may have benefitted Brooks' business, according to one town wag. "At least it didn't hurt it," he said. "He's got a fine store, a good business, and has re-modeled since last May.

"And he's just been asked to join one of San Bruno's top service organizations."

Both families were courteous in their refusal to comment on the situation as was their pastor, Rev. R. F. Winkelman of the Millbrae Community Methodist Church.

"I have absolutely no comment on the situation," he said with the air of one should be relieved to have the entire subject stricken from the record.

Drunk Driving Brings Arrest Of 7 By State

Seven charges of drunk driving were included in the arrests made by the Louisiana state police's troop "F", out of Monroe, last week.

They were listed as March Heckard, 57, Negro, of Fort Necessity, La.; Louis D. Doughtie, 34, white, of 210 Morris avenue, Monroe; B. R. Horrid, 29, Negro, of Fayette, Miss.; Perry Bennett, 67, white, of Oakland, La.; Bedford F. Bolin, 43, white, Route 4, Ruston, La.; Elaine F. Dove, 26, white, Winnsboro, La., and Howard G. Johnson, 49, white, 2022 West Barq street, Hamburg, Ark.

Other arrests included 22 for reckless driving, one for hit and run driving, one for passing a halted school bus, six for speeding in automobiles, two for speeding in trucks, seven for operating motor vehicles without drivers license, two for operating a motor vehicle with improper brakes, two for operating motor vehicles with improper mufflers, two for obstruction of the highways, three for disturbing the peace, and one for burglary, for a total of 56 arrests.

Spectacular dessert for youngsters' party is a flaming peach sundae. Top ice cream with canned cling peach slices and a sugar cube dipped in lemon extract. Ignite sugar at the last minute for a flamboyant show the children love!

DR. COTHBURN O'NEAL

Dr. C. O'Neal Speaker Here

Delta Rho Delta Sorority, an organization of business and professional women in Monroe, will present Dr. Cothburn M. O'Neal at a closed meeting on Monday night at the Virginia Hotel. Dr. O'Neal has chosen "What's Fine About the Fine Arts?" as his topic.

Considered an authority in his field, the speaker is head of the Eine Arts Dept. of Arlington State College, Arlington, Texas. He holds a B. A. from Trinity University, and M. A. and Ph. D from the University of Texas. He is a former member of the San Antonio Symphony Orchestra, a former newspaper editor, served in World War II. as a Lt. Commander and was a Naval Avaitor in the Pacific area.

Dr. O'Neal is a member of the Authors Guild of America, having written Master of the World, The Dark Lady, The Very Young Mrs. Poe, and Untold Glory. All of the works have been written and published since 1952.

Far North Is Getting Milk In Frozen Blocks

WINNIPEG — Delivery of fresh milk in frozen quart - size blocks, to be melted at room temperature for use, is believed to have solved the problem of milk delivery at a northern Canadian military base, an army spokesman says.

Experimental deliveries in this form, believed to be the first in Canada, were successful.

The spokesman said 10,000 quarts of milk, frozen in waxpaper, quart containers, were shipped 1,000 miles by railway refrigerator car from Winnipeg to Fort Churchill, Man.

He said medical authorities found the milk's quality was not altered by freezing and melting and it remained good for from seven to 10 days. They said it might even be superior in quality to fluid milk delivered nearer the source.

Previously, the base had no fresh milk. Cows can not be pastured on the barren lands around the base. Slow delivery of fluid milk by rail was not feasible.

Army authorities asked a Winnipeg creamery to experiment with freezing. The creamery reduces the milk's temperature to 45 degrees below zero as soon as it is pasteurized. Then it is placed in refrigerator cars for shipment.

The cars move to Churchill on the thrice - weekly service of Canadian National Railways.

Membership Drive Of Bureau Topic

LAKE PROVIDENCE (Special) —James S. Green, Parish membership chairman for the 1958 membership drive of the East Carroll Parish Farm Bureau, held a meeting this week withth eward chairmen to give out enrollment forms and instructions for conducting the current drive.

Green said that letter have been mailed to over 500 farmers in the parish, requesting that their membership dues be paid by mail. Those who do not respond to the mail request, Green said, will be contacted personally by the ward chairmen and their workers. The 1958 quota is 350, a goal which was set up by the State Farm Bureau nd ccepted by the prish. It is hoped that the membership drive can be completed before the deadline of November 19th.

On November 20th, a victory meeting will be held at Alexandria on a state level and five members of East Carroll Parish will be in attendance, to report the results of this year's drive.

Cancer Can Start Anywhere In Man

By DELOS SMITH
United Press Science Editor

NEW YORK (UP)Whereas in man cancer may appear in any organ or tissue of his body, in catfish and eels cancer usually appears only on the lips.

But in the leopard frog cancer rarely is found anywhere but in the liver while in the parakeet the usual places are the kidney and the pituitary gland.

The characteristic horse cancer is in the nasal sinuses. On the other hand, both the platyfish and swordtail fish are generally cancer-free.

But when they inter - breed (which they never do in nature but do in aquariums), the hybrid offspring is spectacularly subject to the highly malignant cancer of pigmentation cells.

May Solve Riddle

These assorted facts may strike you only as odd but to Dr. Hans G. Schlumberger and other oncologists (tumor scientists) they contain the possibility of solving at least one of the many riddles whose sum total is cancer.

This solvable riddle is this: How do the forces of heredity (as concentrated in the chromosomes of germ cells from which all lives, whether fish, fowl or mammal, have their beginnings), inter - act with the forces of environment and cause cells to go berserk and become cancerous?

Schlumberger pointed to catfish and eels. Those caught in industrially - polluted rivers of the East have a surprising incidence of lip cancers, but other kinds of fish in the same rivers don't.

But the incidence of lip cancers in catfish and eels of unpolluted streams is not known.

Clearly science needs to know more about the natural history of cancer in catfish and eels. The suggestion is that a hereditary quirk triggered by an environmental coincidence (chemically polluted streams) give many of them lip cancers, but more facts are needed.

His platyfish-swordtail example was even more provoking. Their hybrid offspring often have a heavy pigmentation neither parent had, and this abnormal pigmentation often produces cancer. The suggestion is that submerged hereditary quirks of both species combine into an active cancer-causing flaw. But in their native Mexican rivers, platyfish never love sword-tails nor vice versa, and so the quirks are kept apart. Thus, the unnatural environment of an aquarium triggers the hereditary.

Schlumberger, who is a member of the faculty of the University of Arkansas, is appealing to biologists and other scientists "who examine large numbers of animals not commonly studied by oncologists" to collect and study the tumors they see. He has made the appeal in lectures to scientific audiences.

Top flaps of cardboard cartons make handy accessories when you paint. Use them as trays for paint and brushes.

Select Early For Christmas
Ring Mountings
Restyle Her Cherished Diamond
SEARS ROEBUCK AND CO
14.95
19.95
29.95
49.95
WATCH AND JEWELRY REPAIR DEPT.
"Charge it"

SEARS ROEBUCK AND CO. SAVE MORE WHEN YOU BUY BOTH!
NOW YOU CAN OWN THE TWO KITCHEN APPLIANCES YOU WANT MOST!...ONLY $10 DOWN FOR REFRIGERATOR AND RANGE!

Compare with Others Selling for 159.95
Low, Low Price for a 36-in.
KENMORE GAS RANGE
$99
SAVE 60.95
$5 Month on Sears Easy Payment Plan
• Big oven and broiler for feasts
• Built-in griddle for fast, easy meals
• Big storage drawers, 60-min. Timer

Similar Models Sell for $270 or More!
Has Big 62-lb. Freezer Chest!
13 CU. FT.* COLDSPOT
$199
SAVE 71.00
ONLY $5 DOWN
$10 Month on Sears Easy Payment Plan
• Has 18.2 sq. ft. shelf area
• Just 30¾ inches wide!
• Crisper holds 27.1 qts. vegetables
*Gross Capacity

Has Features of 169.95 Ranges!
Roomy Oven and Broiler in 36-in.
KENMORE GAS RANGE
$139
SAVE 30.95
ONLY $5 DOWN
7 Month on Sears Easy Payment Plan
• Oven is thermostatically controlled
• Built-in griddle with cover
• Two storage drawers, clock-timer

Expect to Pay $300 or More!
Fully Automatic Defrosting!
13 CU. FT.* COLDSPOT
$259
SAVE 41.00
ONLY $10 DOWN
$13 Month on Sears Easy Payment Plan
• Even disposes of defrost water!
• Has big 54-lb. Freezer Chest
• Gleaming aluminum shelves
*Gross Capacity

Compares With Other Models at 129.95
King-size Oven in This 30-in.
KENMORE GAS RANGE
$79
SAVE 50.95
ONLY $5 DOWN
$5 Month on Sears Easy Payment Plan
• Giant 25-in. wide, feast-size oven
• Spacious, slide-out broiler
• Gleaming porcelain enamel

Similar Models Sell for $189 or More!
Perfect for Small Kitchen!
8.3 CU. FT.* COLDSPOT
$129
SAVE 60.00
ONLY $5 DOWN
$7 Month on Sears Easy Payment Plan
• Just 24 inches wide!
• 11.3 sq. ft. shelf area
*Gross Capacity

FREE STORESIDE PARKING . . .
SEARS
OPEN WED. and FRIDAY til' 9 P.M.!
"Satisfaction Guaranteed or Your Money Back"
"Use Sears Easy Payment Plan"
1501 Louisville Ave. Phone FA 5-1441 Monroe, La.
Open Mon., Tues., Thurs. 9-5:30; Wed., Fri. 9-9; Sat. 9-6 PM!

COMICS

Monroe Morning World

Entertainment for all the Family! 10¢ PER COPY

SUNDAY, NOVEMBER 10, 1957

COMICS

Monroe Morning World

Entertainment for all the Family!

10¢ PER COPY

SUNDAY, NOVEMBER 10, 1957

Dixie DUGAN

By McEvoy and Striebel

DENNIS THE MENACE

By Hank Ketcham

CAPTAIN EASY

by Leslie Turner

Dixie DUGAN

By McEvoy and Striebel

DENNIS THE MENACE

By Hank Ketcham

CAPTAIN EASY

by Leslie Turner

ADVERTISEMENT ADVERTISEMENT

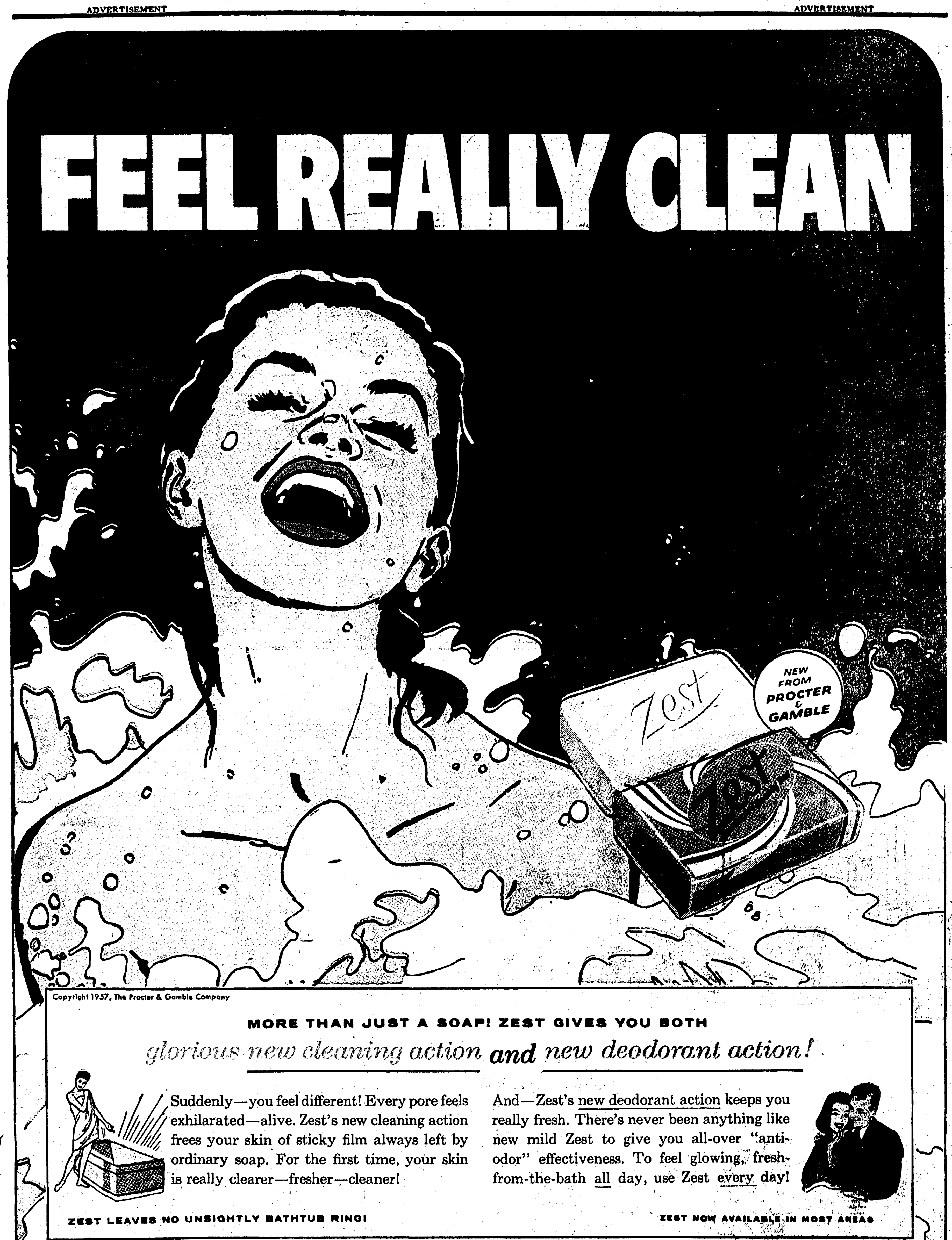

ADVERTISEMENT

ADVERTISEMENT

The KATZENJAMMER KIDS by JOE MUSIAL

The PHANTOM By Lee Falk and Wilson McCoy

The KATZENJAMMER KIDS

by JOE MUSIAL

The PHANTOM

By Lee Falk and Wilson McCoy

OHPOOTEETYOUR COUSINSTEVESAIDYOU COULDRENT THESPAREROOM INOURHOUSEGOODY!!
WHOA-UP, SCOOTER! YOU KNOW YOU'RE SUPPOSED TO TAKE A BREATH AFTER EVERY THIRD WORD...
MILTON CANIFF
MY KISSIN' COUSIN STEVIE B. SAID I COULD ROOM WITH YOU AN' YOUR MOM, BUT HE SAID IT BY TELETYPE FROM THE MOON —OR SOMEPLACE...
WELL, SINCE THE...CIVIL AIR PATROL... IS RIGHT ON... HIGGS AIR FORCE..BASE
...YOU CAN BE...AROUND THE PLACE...WHENEVER YOUR COUSIN...GOES BY IN...HIS SATELLITE!
RECKON I MUST LEARN SIGN LANGUAGE TO TALK WITH HIM THROUGH THOSE SPACE HELMETS!
WELLWOODJA LOOKATTHATWELL INEVERWHADYA KNOW?
HOLD IT, SCOOTER! YOU LOST ME ON THAT FIRST BURST!
IT'S COL. SAM...INDEX, WHO LIVES...NEXT DOOR TO...OUR HOUSE!
AN' MRS. INDEX ?
I-I'M NOT SURE! ...MRS. INDEX HAS...BEEN AH-AWAY!
IF IT IS MRS. INDEX THEN IT WOULD BE NO MORE THAN NEIGHBORLY OF US TO WELCOME HER HOME!
WELL-UH-I---
I TRIED TO...TELL YOU, POTEET—MRS. INDEX HAS...BEEN IN PRISON... SHE PROBABLY DOESN'T WANT TO SEE ANYONE!
THAT'S A RELIEF TO KNOW! I'D HATE TO THINK THAT ONE OF OUR AIR FORCE PILOTS HAD SUCH POOR AIM!

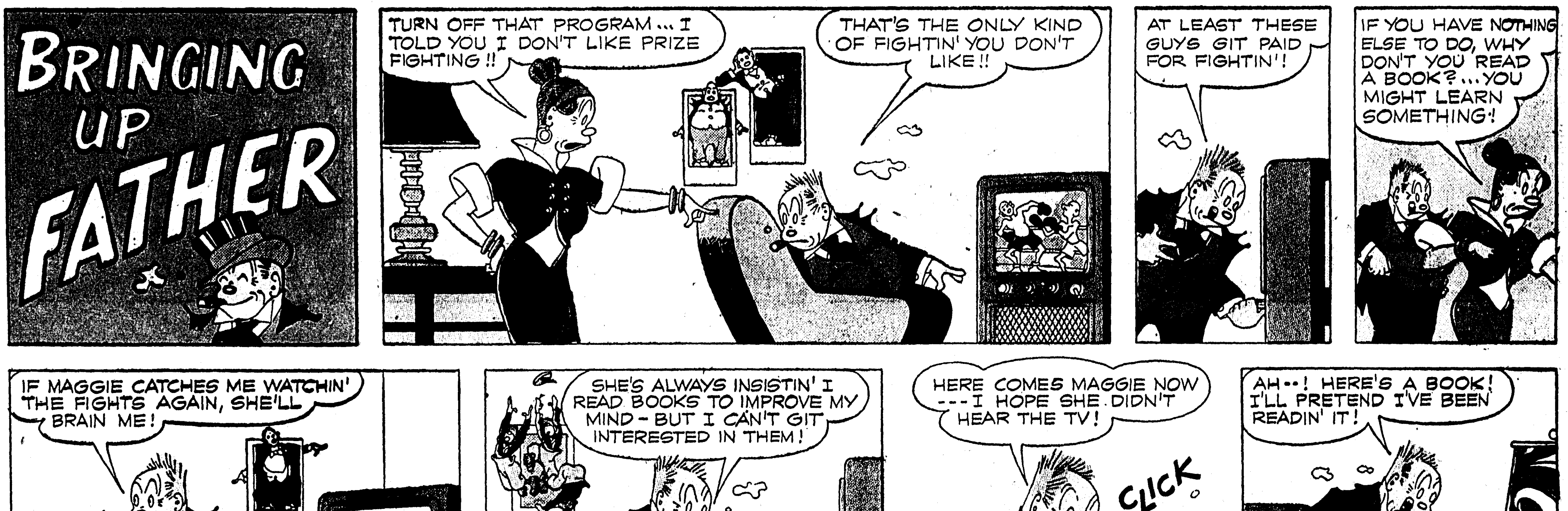
BRINGING UP FATHER
TURN OFF THAT PROGRAM ... I TOLD YOU I DON'T LIKE PRIZE FIGHTING!!
THAT'S THE ONLY KIND OF FIGHTIN' YOU DON'T LIKE!!
AT LEAST THESE GUYS GIT PAID FOR FIGHTIN'!
IF YOU HAVE NOTHING ELSE TO DO, WHY DON'T YOU READ A BOOK?...YOU MIGHT LEARN SOMETHING!
IF MAGGIE CATCHES ME WATCHIN' THE FIGHTS AGAIN, SHE'LL BRAIN ME!
SHE'S ALWAYS INSISTIN' I READ BOOKS TO IMPROVE MY MIND—BUT I CAN'T GIT INTERESTED IN THEM!
HERE COMES MAGGIE NOW ---I HOPE SHE DIDN'T HEAR THE TV!
CLICK
AH--! HERE'S A BOOK! I'LL PRETEND I'VE BEEN READIN' IT!
WHAT HAVE YOU BEEN DOING? I THOUGHT I HEARD THE TV!
OH, NO, DARLIN'! I'VE JUST BEEN SITTIN' HERE READIN' A BOOK!
HOW NICE!! I'M SO GLAD YOU'RE FINALLY TAKING AN INTEREST IN LITERATURE!
HOW MUCH OF THIS BOOK HAVE YOU READ?
I JUST FINISHED IT--AND IT WUZ VERY INTERESTIN'!
INSECT!! HOW DARE YOU READ MY DIARY?!
Syndicate, Inc., World rights reserved.

STEVE CANYON
MILTON CANIFF
OHPOOTEETYOUR COUSINSTEVESAIDYOU COULDRENTTHESPAREROOM INOURHOUSEGOODY!!
WHOA-UP, SCOOTER! YOU KNOW YOU'RE SUPPOSED TO TAKE A BREATH AFTER EVERY THIRD WORD...
MY KISSIN' COUSIN STEVIE B. SAID I COULD ROOM WITH YOU AN' YOUR MOM, BUT HE SAID IT BY TELETYPE FROM THE MOON — OR SOMEPLACE...
WELL, SINCE THE...CIVIL AIR PATROL... IS RIGHT ON... HIGGS AIR FORCE..BASE
...YOU CAN BE...AROUND THE PLACE...WHENEVER YOUR COUSIN...GOES BY IN...HIS SATELLITE!
RECKON I MUST LEARN SIGN LANGUAGE TO TALK WITH HIM THROUGH THOSE SPACE HELMETS!
WELLWOODJA LOOKATTHATWELL INEVERWHADYA KNOW?
HOLD IT, SCOOTER! YOU LOST ME ON THAT FIRST BURST!
IT'S COL. SAM...INDEX, WHO LIVES...NEXT DOOR TO...OUR HOUSE!
AN' MRS. INDEX?
I-I'M NOT SURE! ...MRS. INDEX HAS...BEEN AH-AWAY!
IF IT IS MRS. INDEX THEN IT WOULD BE NO MORE THAN NEIGHBORLY OF US TO WELCOME HER HOME!
WELL-UH-I---
I TRIED TO...TELL YOU, POTEET—MRS. INDEX HAS...BEEN IN PRISON...SHE PROBABLY DOESN'T WANT TO SEE ANYONE!
THAT'S A RELIEF TO KNOW! I'D HATE TO THINK THAT ONE OF OUR AIR FORCE PILOTS HAD SUCH POOR AIM!

BRINGING UP FATHER
TURN OFF THAT PROGRAM... I TOLD YOU I DON'T LIKE PRIZE FIGHTING!!
THAT'S THE ONLY KIND OF FIGHTIN' YOU DON'T LIKE!!
AT LEAST THESE GUYS GIT PAID FOR FIGHTIN'!
IF YOU HAVE NOTHING ELSE TO DO, WHY DON'T YOU READ A BOOK?...YOU MIGHT LEARN SOMETHING!
IF MAGGIE CATCHES ME WATCHIN' THE FIGHTS AGAIN, SHE'LL BRAIN ME!
SHE'S ALWAYS INSISTIN' I READ BOOKS TO IMPROVE MY MIND - BUT I CAN'T GIT INTERESTED IN THEM!
HERE COMES MAGGIE NOW --- I HOPE SHE DIDN'T HEAR THE TV!
CLICK
AH--! HERE'S A BOOK! I'LL PRETEND I'VE BEEN READIN' IT!
WHAT HAVE YOU BEEN DOING? I THOUGHT I HEARD THE TV!
OH, NO, DARLIN'! I'VE JUST BEEN SITTIN' HERE READIN' A BOOK!
HOW NICE!! I'M SO GLAD YOU'RE FINALLY TAKING AN INTEREST IN LITERATURE!
HOW MUCH OF THIS BOOK HAVE YOU READ?
I JUST FINISHED IT-- AND IT WUZ VERY INTERESTIN'!
INSECT!! HOW DARE YOU READ MY DIARY?!
© 1957, King Features Syndicate, Inc., World rights reserved.
11-10

ALLEY OOP

by V. T. Hamlin

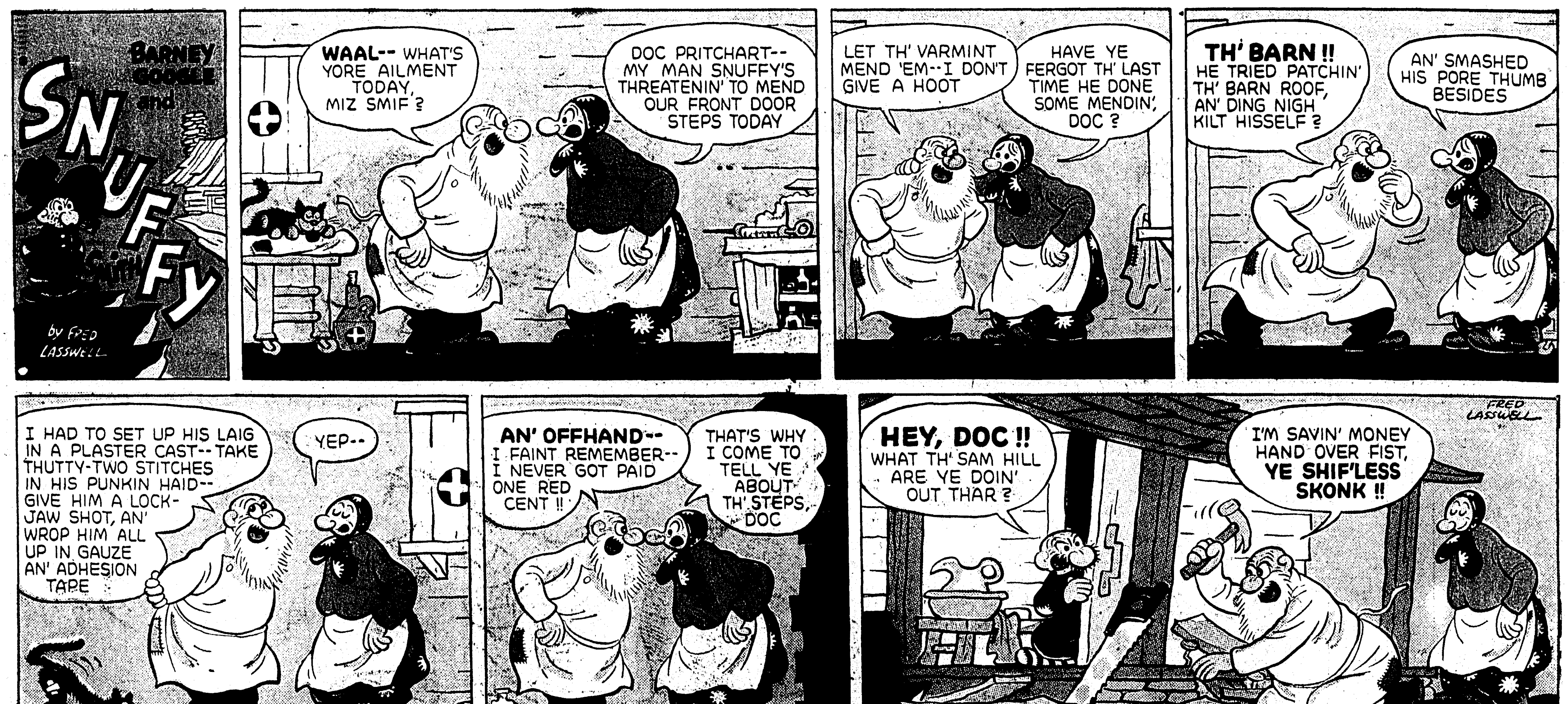

ALLEY OOP

by V. T. Hamlin

MICKEY MOUSE by WALT DISNEY

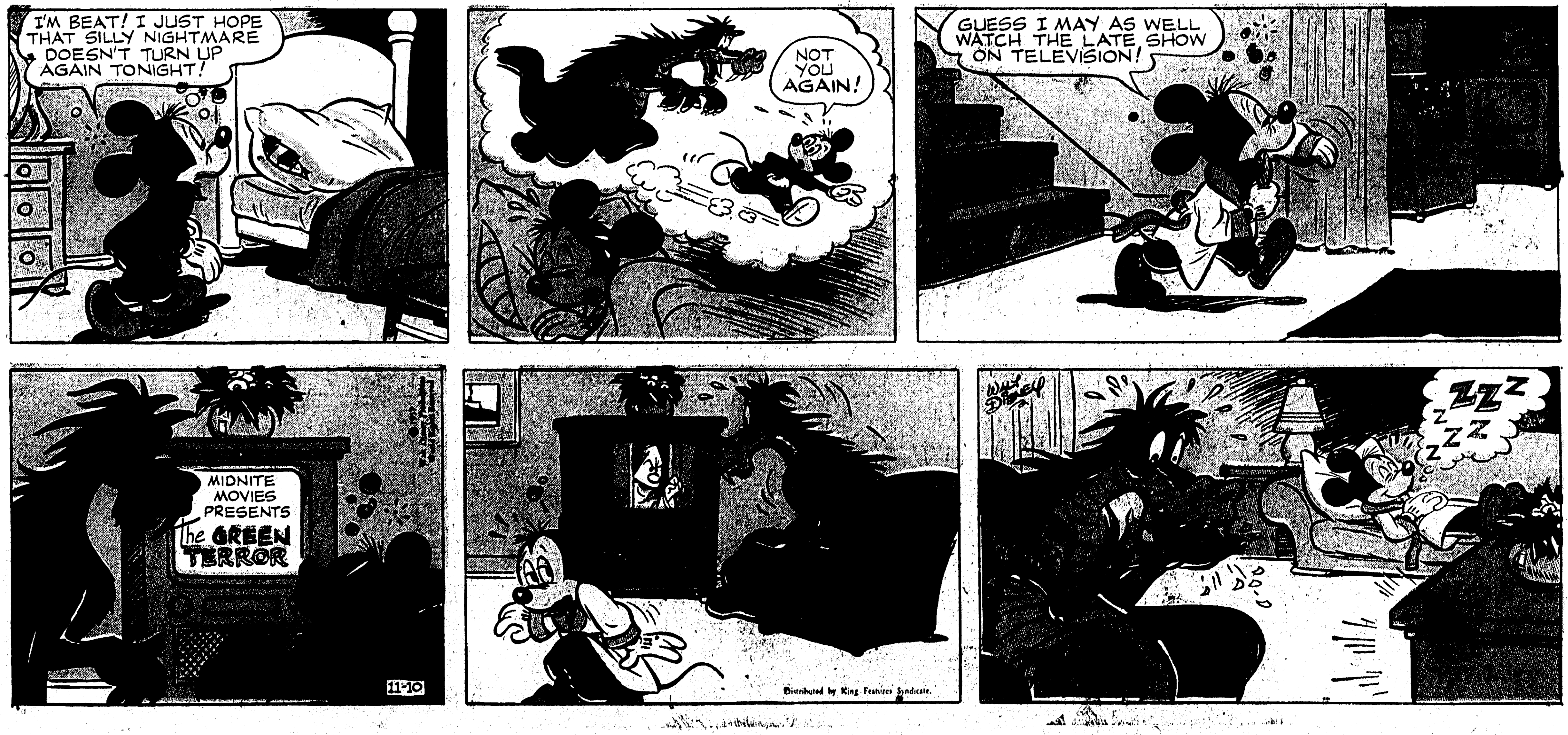

MICKEY MOUSE

by WALT DISNEY

"REVENGE IS A KIND OF WILD JUSTICE" — BACON
AND WHO WAS IT SAID, "GIVE TILL IT HURTS"? OUR BOY'S RULE SEEMS TO BE, GIVE WHERE IT HURTS!
GEE, I'D SURE GIVE A PURTY TO KNOW WHAT WAS IN THAT BIG CRATE THAT TH' BLACK TRUCK LEFT AT WOLF GNAF'S HOUSE — AREN'T YOU CURIOUS, MR. PICA?
NOPE—
GREAT HORNED TOADS! IT— IT'S A— A—
BUT IT CAN'T BE THAT!
ALL WALNUT, AND WITH A FANCY NAME PLATE ON IT— IT SEZ "WOLF GNAF— REST IN PEACE"—
AND LOOK! A WREATH— CARD SAYS, "BON VOYAGE, WOLF"— THAT MEANS "NICE TRIP"—
IT'S A GAG— GOTTA BE!
DON'TCHA FIGGER IT'S A JOKE, WOLF?
WOLF! WHAT'S TH' MATTER? Y'RE SORTA PASTY GREEN, LIKE A FROG'S STUMMICK!
HEY! ON TH' WREATH— LABEL SEZ, "ASBESTOS FLORAL CO., PURGATORY FLATS, NEV."
HAW! FIREPROOF EH! THAT'S A GOOD 'UN!
MUST BE A JOKE— BUT T'SEND A GUY A BOX LIKE THAT—
WITH HIS NAME ON IT—
LOOK! HE'S FOUND SOMETHIN'—
WHAT IS IT, WOLF? GOT ANY IDEA WHO SENT IT?
YEAH! IT'S TH' RECEIPTED BILL! IT GOT LEFT INSIDE— CARE T'READ IT, FINK?
"LI-LO CASKET CO.— 6 UNDERHILL RD., DEEP FREEZE, NEV. RECEIVED FROM MR. FLASH FINK—" —NO— WHY, I NEVER—
WISE GUY, EH? JOKER! —WELL, JUST —LAUGH —OFF—
—THIS!
TEN MINUTES LATER—
GREAT SCOTT! I STILL CAN'T BELIEVE IT— WOLF SHOT FLASH FINK— SAYS IT WAS SELF-DEFENSE—
11-10-57
BUT WAIT'LL I TELL YOU THE REST— IT'S FANTASTIC! IT SEEMS SOMEBODY SENT WOLF A— BUT I'LL WRITE IT—
HEY! PAUL PICA! WAKE UP! THIS STORY IS SENSATIONAL— GET READY TO SET IT UP AS I — EH????
IT'S ALL BEEN SET UP AND PROOFED!
LEAPIN' LIZARDS!
HAROLD GRAY

THEY'LL DO IT EVERY TIME
JIMMY HATLO
BULLGRAVY IS VERY TOUGH ON SALESMEN— KEEPS 'EM COOLING THEIR HEELS DAY IN, DAY OUT—
THREE WEEKS I'VE BEEN TRYING TO SEE THE
PURCHASING DEPT.
THEN IT GETS TOWARD CHRISTMAS— MY! HOW SWEET IS OUR HERO! WONDER WHY—
COME IN, BOYS— COME IN— UH— WELL— CHRISTMAS IS PRACTICALLY HERE, ISN'T IT? HEH-HEH—
Thanx to "THE THREE MILKTOASTS", SUMNER, WASH.
THE HATLO INFERNO
LADEEES AN' GEN'LEMEN— PRESENTING THE PEST WHO MAKES YOU KEEP PASSING HOT DOGS, POP, PEANUTS AND CHANGE AT THE FOOTBALL GAME— HEH-HEH— THIS ACT GOES ON FOR 15,000 YEARS—
HADES ZOO
JIMMY HATLO
HEY, SQUATWELL— C'MON— YOU'VE BEEN IN HERE FOR HOURS— LET'S GET OUR FOURSOME GOING—
I'M READY—
YOU GUYS GO AHEAD! PICK UP SOME OTHER GUY! I'LL PLAY SOME GIN RUMMY AND THEN LOOK AT TV— I'LL GET OUT ONE OF THESE DAYS—
FIND THE GUY WHOSE DOC TOLD HIM TO JOIN A GOLF CLUB FOR THE EXERCISE AND FRESH AIR—
© 1957, KING FEATURES SYNDICATE, Inc., WORLD RIGHTS RESERVED.
I'M NOT AFRAID TO WALK UNDER A LADDER— JUST A SILLY SUPERSTITION!
NOW SHOWIN
Thanx to CHAS. WINTER, 119 N. LAMBERT ST., PHILA., PA.
11-10
WILL ALL OF YOU PUL-LEEZE SHUT THE REFRIGERATOR DOOR WHEN YOU USE IT?!
BUT IT SEEMS TODAY EVERYBODY WHO WALKS BY SHUTS IT—
WILL YOU PUL-LEEZE LEAVE IT OPEN! I'M DEFROSTING!!
Thanx to MANY CONTRIBUTORS

Little Orphan Annie
"Revenge is a kind of wild justice."—Bacon
And who was it said, "Give till it hurts"? Our boy's rule seems to be, give where it hurts!
Gee, I'd sure give a purty to know what was in that big crate that th' black truck left at Wolf Gnaf's house ··· aren't you curious, Mr. Pica?
Nope ···
Great horned toads! It ··· it's a ··· a ···
But it can't be that!
All walnut, and with a fancy name plate on it ··· it sez "Wolf Gnaf—rest in peace" ···
And look! A wreath ··· card says, "Bon voyage, Wolf" ··· that means "nice trip" ···
It's a gag ··· gotta be!
Don'tcha figger it's a joke, Wolf?
Wolf! What's th' matter? Y're sorta pasty green, like a frog's stummick!
Hey! On th' wreath ··· label sez, "Asbestos Floral Co., Purgatory Flats, Nev."
Haw! Fireproof eh! That's a good 'un!
Must be a joke ··· but t'send a guy a box like that ···
With his name on it ···
Look! He's found somethin' ···
What is it, Wolf? Got any idea who sent it?
Yeah! It's th' receipted bill! It got left inside ··· care t'read it, Fink?
"Li-Lo Casket Co. ··· 6 Underhill Rd, Deep Freeze, Nev. Received from Mr. Flash Fink ···" ··· no ··· why, I never ···
Wise guy, eh? Joker! ··· Well, just laugh ··· off ···
··· this!
Ten minutes later ·····
Great Scott! I still can't believe it ··· Wolf shot Flash Fink ··· says it was self-defense ···
11-10-57
But wait'll I tell you the rest ··· it's fantastic! It seems somebody sent Wolf a ··· but I'll write it ·····
Reg. U. S. Pat. Off.; © 1957 by News Syndicate Co. Inc.
Hey! Paul Pica! Wake up! This story is sensational ··· get ready to set it up as I ····· eh????
It's all been set up and proofed!
Leapin' lizards!
Harold Gray

They'll Do It Every Time By Jimmy Hatlo
The Hatlo Inferno
Ladeees an' gen'lemen—presenting the pest who makes you keep passing hot dogs, pop, peanuts and change at the football game ··· heh-heh ··· this act goes on for 15,000 years ···
Hades Zoo
Bullgravy is very tough on salesmen ··· keeps 'em cooling their heels day in, day out ···
#@!! Three weeks I've been trying to see the @#!!$!
Purchasing Dept.
Then it gets toward Christmas ··· My! How sweet is our hero! Wonder why ···
Come in, boys ··· come in ··· uh ··· well ··· Christmas is practically here, isn't it? Heh-heh
Thanx to "The Three Milktoasts", Sumner, Wash.
Jimmy Hatlo
Then the Fun Began
I'm not afraid to walk under a ladder ··· just a silly superstition!
Now showing
11-10
Thanx to Chas. Winter, 119 N. Lambert St., Phila., Pa.
Will all of you pul-leeze shut the refrigerator door when you use it?!
But it seems today everybody who walks by shuts it ···
Will you pul-leeze leave it open! I'm defrosting!!
Thanx to many contributors
Hey, Squatwell ··· c'mon ··· you've been in here for hours ··· let's get our foursome going ···
I'm ready ···
You guys go ahead! Pick up some other guy! I'll play some gin rummy and then look at TV ··· I'll get out one of these days ···
Find the guy whose doc told him to join a golf club for the exercise and fresh air ···
© 1957, King Features Syndicate, Inc., World rights reserved.